

brain physiology, is closely examined. Demonstrations and experiments, covering reflex action, sensation, attention, and perception will constitute the bulk of the semester's work. Collateral readings, including some monograph on some topic in psychology, and lectures. Given annually.

History of Ancient and Medieval Philosophy.

Three credits per semester.

The purpose of this course is to acquaint the student with the various attitudes toward life, the most important problems of thought and the most notable solutions presented by the philosophers of ancient and medieval times. Text: A. K. Roger's History of Philosophy, and Hyde's Five Great Philosophies. Lectures, collateral reading, and discussions. Pre-requisite: Course one. Given annually.

History of Modern Philosophy.

Three credits per semester.

A continuation of course two. A rapid sketch of the principal systems of thought from the Renaissance to modern times followed by a somewhat more intensive study of some of the problems of current philosophy. Text: A. K. Roger's History of Philosophy, works of modern philosophers. Lectures and discussions, collateral reading, and special reports. Pre-requisite: Courses one and two. Given annually.

PHYSICS

1. General Physics.

Four credit hours per semester.

A one year course. Three recitations, and two laboratory periods are given per week. A standard college text is used as a basis for the work. Pre-requisite: One unit of high school physics.

SOCIOLOGY

Principals of Sociology.

Three credits per semester.

General social theory; the factors and forces of social development; social institutions; social classes; poverty and

charity; crime and punishment; the treatment of defectives; social ideals and reforms.

Modern Social Problems.

Three credits per semester.

City conditions; concentration of population and overcrowding; the slum; overwork; woman and child labor; accident and liability insurance; public health and sanitation; the immigrant problem; the negro problem; divorce and marriage laws; public utilities and management. Socialism and other radical movements.

RELIGION

The English Bible—Freshman.

Two credits per semester.

A study of the English Bible as a whole and by books. Attention given to types of literature represented, authorship, purpose and plan of books, the development of Biblical history, the unfolding of God's plan of salvation, moral and spiritual lessons taught. Various books and selected portions of other books are read and analyzed. Class discussions, lectures, and quizzes. Note-books required. Given annually.

General Church History.

Two credits per semester.

A survey of the history of the Church from Apostolic to modern times with special emphasis upon the Reformation and the rise of Modern Christianity. Class discussions, lectures, collateral readings, and reports. Given annually.

Christianity and Current Thought.

Two credits per semester.

A consideration of the main principles of the Christian religion and their relation to modern thought and contemporary culture. The aim is to assist students to obtain a correct world view and to establish criteria for estimating the relative values of thought movements. Lectures, class discussions, collateral readings, reports. Given annually.

PHYSICAL TRAINING

The gymnasium furnishes excellent opportunities for physical training. It contains good modern accommodations.

All students are required to take gymnastics, except when excused for special reasons. Before entering the classes each student must take a physical examination. Those who are physically defective are given exercises adapted to their needs.

The college has good tennis courts which in pleasant weather afford good opportunities for outdoor recreation. Athletic contests are held every spring. In the recently acquired Gilbertson property a good athletic field is provided.

BEGINNERS' ENGLISH COURSE

This Course is designed for those who immigrated to this country and have had no opportunity of learning English. Emphasis is laid on learning the elements of the English language. Reading, Spelling, Composition, Arithmetic, Penmanship and U. S. History are the subjects taught. Every effort to meet the different qualifications of the students is made.

TRINITY SEMINARY

Prof. P. S. Vig, D.D., Pres.

Old Test. Exegesis, Dogmatics and Apologetics.

Prof. N. P. Lang

New Test. Exegesis, Ethics and Liturgics.

Prof. Theo. M. Hansen, A. B.,

Church History, General and American

Trinity Seminary is the oldest theological school among Danes in the United States; was started in 1884, and in its present location, in 1886. In its three years' course it aims to give to young men of the Lutheran faith with a good preparatory training such theological education as is necessary for them to serve as ministers and preachers of the Gospel in Danish Lutheran congregations in this country. Therefore both the Danish and English languages are used in our classes, and no candidate will be recommended for ordination who is not able to preach in both languages. The theological course for three years is as follows:

First Year

	Periods weekly
Old Testament	4
New Testament	5
Dogmatics, First Part	3
Church History, Ancient	3
Ethics, General	3
Catechetics and Liturgics	2

Second Year

Old Testament	4
New Testament	5
Church History—Medieval, Danish and American	3
Ethics, Special	3
Homiletics	2

Third Year

Old Testament	4
New Testament	5
Dogmatics—Pneumatology and Echatology	3
Church History—Modern and History of Missions	3
Pastoral Theology	2
N. T. Introduction	3

TEXT BOOKS

The following text books are recommended to our students and are used in the classes:

The Bible, Danish and English.

Greek N. Testament: Tischendorf and Westcott and Hort's Editions.

Dogmatics: Voigt's Biblical Dogmatics and Scharling: "Den kristelige Dogmatik"—"første og andet Bind".

Ethics: Keyser Christian Ethics, Scharling's "Kristelige Sædelære".

Church History: Dr. Fr. Nielsen's "Kirkehistorie", Wiliston Walker's History of the Christian Church.

History of Dogma: Geo. P. Fisher's Textbook.

Apologetics: Dr. Lindberg's Textbook.

Symbolics: Dr. Neve's Introduction to Lutheran Symbolics.

Liturgics and Homiletics: Horn's and Gerberding's Textbooks.

Catechetics: Gerberding's and Dr. Reu's Textbooks.

P. S.—The Seminary reserves the right to change the above given plan of study as circumstances may require.

For further information write to Rev. P. S. Vig, Box 476, Blair, Nebr.

STUDENT ORGANIZATIONS AND
ACTIVITIES

I. SOCIETIES

Literary Societies. The Hesperian and Dannebrog are the two literary societies particularly stressing the English and Danish. Besides these societies a number of the classes have class societies meeting every week.

Trinity Seminary Foreign Missionary Society holds weekly meetings and special missionary meetings once a month and includes in its membership students from all departments. To foster the missionary spirit and to encourage active participation in missionary work is its aim.

Trinity Seminary and Dana College Christian Society holds its meetings every Saturday evening.

II. COLLEGE ACTIVITIES

College Journalistic Activity. **The Hermes** is edited by the students and published four times during the school year. It furnishes a good field of literary activity, reflects the inner life and activity of the college, besides it is a bond of union between the institution and its friends.

Debates. Debating activities are given every encouragement in the institution. These take the form of regular class room work, inter-class debates and inter-school debates with other schools.

Choruses. All students reasonably well advanced in vocal music are urged to become members of the one or the other of the different singing organizations.

Athletics. All students are encouraged to take part in some branch of athletics. Work in the gymnasium is particularly emphasized as it is the best all around developer of the body. There are inter-class and inter-school leagues in basket ball and tennis.

DANA COLLEGE

PRIZES.

Declamatory Contest Prizes

VanDeusen Prize. The sum of fifteen dollars distributed in three prizes to the best speakers in subject of an oratorical character.

Hesperian Literary Society—a similar amount and similarly distributed in matter of general character.

Dannebrog Literary Society. The sum of fifteen dollars to the best speakers in subject matter of a general character.

Essay Prizes

College Prize. The sum of forty dollars in two prizes of a literary character. Subject and matter as well as language used determined by faculty.

SOLDIERS' AND SAILORS' MEMORIAL

To commemorate the soldiers and sailors of the late war a small sum of money has been set aside. Individuals wishing to further Christian education and also honor the soldiers and sailors of the late war have here an excellent opportunity of increasing this scholarship. The interest of this fund is to be awarded to deserving students from year to year under the direction of the faculty of Dana College and Trinity Seminary.

COURSES

The Arts Course is the standard course and gives special attention to the so called culture studies. The study of language has a prominent place, but Mental and Physical Science, Mathematics, History, Philosophy, and Literature receive due attention.

The Science Course offers a larger per cent of studies in Science and Mathematics. Many of the young people of the Church must enter upon technical courses and hence require a different preparation. It offers branches preparatory to such courses and some work in the earlier years of these.

EXPENSES

Tuition in academy for year \$63.00; per semester \$31.50.
Tuition in college for year \$72.00; per semester \$36.00

Room including heat and light in boys' dormitory for the year, 36 weeks, \$54.00.

Room including heat and light in girls' dormitory for the year, 36 weeks, \$54.00 to \$60.00.

Board estimated at \$3.50 per week, 36 weeks, \$126.00

Board for winter students, 18 weeks, estimated at \$4.00 per week \$72.00.

Trinity Seminary students are not charged tuition, except as they may be taking college work. They will then be charged at the rate of \$2.00 per semester hour.

LABORATORY FEES

Laboratory fees are paid as follows: Zoology, Botany, Physics, and General Chemistry at the rate of \$3.00 per semester; Quantitative and Qualitative Chemistry \$4.00 per semester.

Typewriter charges are \$8.00 for the year for all students taking typewriting.

A matriculation fee of \$1.00 and an indemnity fee of \$1.00 is charged. The proceeds of the matriculation fee go toward meeting expenses in connection with library.

RULES GOVERNING THE PAYMENT OF COLLEGE DUES

Each student shall be required to pay at least one-half of his semester school bill at the beginning of the semester and the balance of the semester charge before the expiration of the first and third quarters respectively.

Students unable to make a cash settlement for the balance of his semester charge by the time limit will be required to give a secured interest bearing note for the full amount.

Any student withdrawing under discipline forfeits all right to the return of any portion of the fees.

GENERAL INFORMATION

BUILDINGS

There are at present seven buildings on the college grounds. The main building in size is used for administration, recitation, music, and library purposes and also is a boys' dormitory. Considerable changes in it are being made this summer. The building until this year used as dormitory for girls is used as laboratory class rooms. A gymnasium,

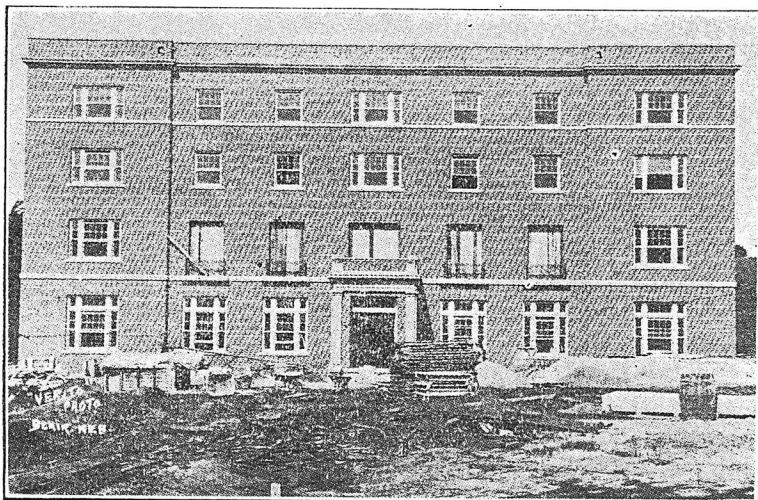

EAST VIEW LADIES' DORMITORY

enlarged last year largely through the voluntary labor contributed by the student body, gives reasonable space for gymnasium classes and basket ball. A fine new dormitory for girls with kitchen and dining room on ground floor is just being completed this summer. This building is modern in every respect, and is indeed a model dormitory. A central heating plant furnishes heat for all the above buildings. Beside these, two residences, one the Bondo Memorial erected in 1909—10 by the Bondo family of Weston, Ia., in memory of their father, and the Kline residence acquired by purchase in 1919. These buildings are occupied by that number of teachers of the institution.

RELIGIOUS EXERCISES

Dana College and Trinity Seminary is a Christian institution and as such uses all means to guide the spiritual as well as the intellectual development of the students. Students are required to attend the chapel exercises held every school day at 9:50, unless excused by the President. It is also required that they attend public worship on Sunday in the Lutheran churches of the city, unless parents or guardians direct otherwise.

DISCIPLINE

A large number of the students are of an age that render some substitute for parental superintendence necessary. It is the aim of the Faculty to make the school government as near to the character of parental control as the nature of the case will permit. Perverse students who will not listen to advice or respond to admonition are forthwith returned to their parents or guardians.

LIBRARY FACILITIES

During the summer of 1923 the library and reading rooms are moved to the room formerly used as dining room. This gives very much better accommodation for library work. In connection with the library is a reading room, provided with daily, weekly and monthly, periodicals in the Danish and the English languages.

ACCOMMODATIONS

The Residences. The Men's and Women's Dormitories are conveniently located. The rooms are heated by steam and lighted by electricity. Each is furnished with bed and mattress, table and chairs. Comforts and other bed clothing must be furnished by the students. Those desiring to room alone will be charged extra for heat and light.

The Boarding Hall is conducted by the school for the purpose of meeting the requirements of the students in the best manner. The board is wholesome and abundant. The teachers residing in the school eat from the same tables with the students.

The Laboratory is equipped with the apparatus necessary for class experiments and the individual work of the student.

MORAL TRAINING IN THE SCHOOL

As this is a Christian school, every effort is made to care for the moral and spiritual welfare by a thoroughly Christian management. A pleasing unanimity of action pervades the entire atmosphere, and Christian love and obedience do for the school what severe rules never accomplish.

CHURCH AND RELIGIOUS SOCIETIES

As this is a Lutheran school, all students are expected to attend regularly the local church of the United Danish Evangelical Lutheran Church, provided no other preference is stated to the President.

RATES ON TRANSPORTATION

Students living more than 200 miles from Blair, and who shall stay at least two consecutive terms, will be entitled to a rebate of one-half the distance over and above 200 miles, coming to the school. Take receipt from station agent, stating distance and amount paid.

ENDOWMENTS AND BEQUESTS

The school authorities cannot but rejoice in the progress of the school during the twenty-three years of existence as Dana College and Trinity Seminary.

Good work has been done in every line, and friends of the school are looking forward to the time when a grateful people and Church will appreciate more fully the work their school is doing for them and more liberally lend encouragement and aid.

The following is a form of bequest which may be used by persons desiring to leave property or money to the College.

I give, devise, and bequeath to the Board of Trustees of Dana College and Trinity Seminary, an institution of learning established by the United Danish Evangelical Lutheran Church in America, and located at Blair, Washington Coun-

ty, Nebraska, the sum of.....dollars, (or if real estate, give description of the property), for the general uses of said College. All funds for the institution should be sent to the President.

TO PROSPECTIVE STUDENTS

and particularly to our Danish youth in America are the following words addressed:

It is to your interest to attend the institution that can do you most good, that is best able to aid countrymen in overcoming the perplexities so often handicapping young foreigners in this country, that fits them for the highest success in life, and does all in its power to attain the same.

We believe Dana College and Trinity Theological Seminary is that institution. Those in charge of the school are devoting their life to the culture of the Danish people in America, and will leave nothing undone to have this school retain its reputation as the leading Danish school in America.

GENERAL HINTS

The school year begins Sept. 24, and is divided into three terms. A fall term of nine weeks, a winter term of eighteen weeks and a spring term of nine weeks.

If you should wish information not given in this catalogue, address the President, and he will cheerfully advise you on any point of mutual interest.

While the faculty urges the importance and advantage of students entering the school at the beginning of the school year or at the opening of a new term, yet admission may be had at any time to such classes as will meet their personal needs.

Students not making above 70 in three-fifths of their regular class-work will be automatically dropped from their classes and will not be re-instated except under such conditions as the Advisory Council of the Faculty may require.

CATALOGUES

will be sent free on application to the President or Registrar, Dana College, Blair, Nebraska.

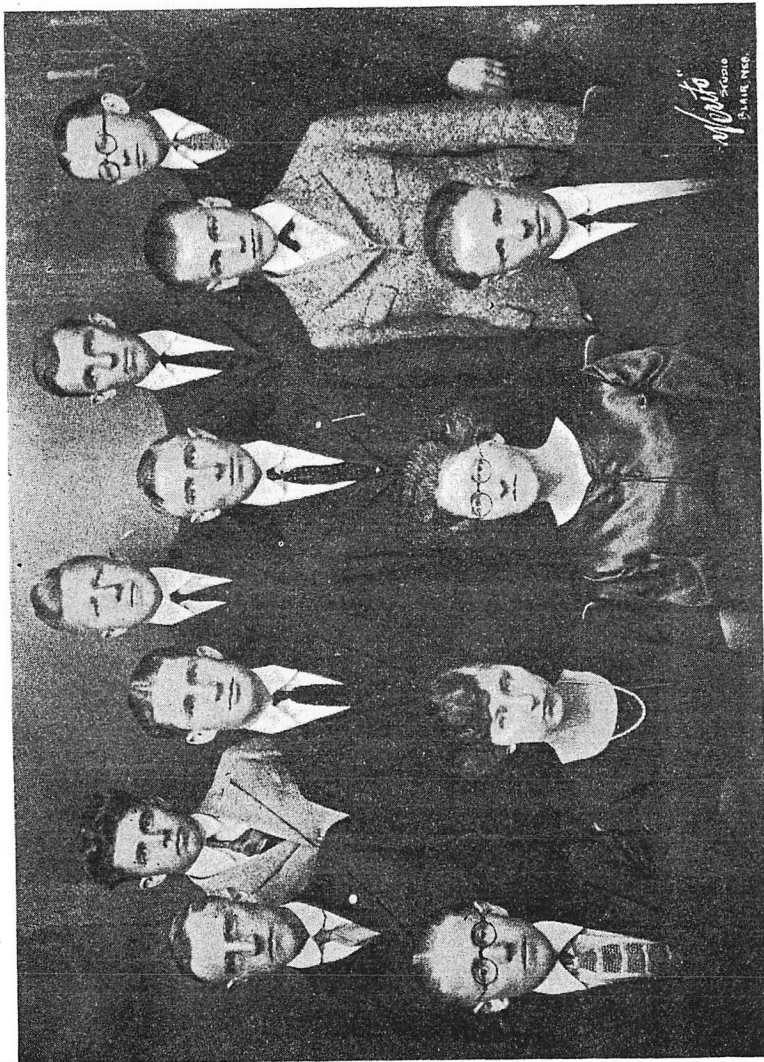

GRADUATING CLASS OF 1923

GRADUATING CLASS OF 1923

Trinity Seminary

Mathias Christensen Martin L. Kirkegaard Kaj J. Nyegaard

DANA COLLEGE

Pro-Seminary

Aaron Christensen Harold S. Madsen Harold Tennesen

Normal

Mary H. Andersen Ruth S. E. Moore Nana Nielsen

Academy

Martinus P. Bollesen Walter Christensen Asaph Jensen
John L. Kjøller Otto Knudsen

REGISTER OF STUDENTS

Alvin G. Andersen, Academy, Luck, Wis.
Anton D. Andersen, Academy, Fremont, Nebr.
Axel Andersen, T. S., Racine, Wis.
Elmar Andersen, Academy, Viborg, South Dakota.
Elmer Andersen, P.-S., Academy, Selma, Calif.
James S. Andersen, College, Com., Caruthers, Calif.
Lillie Andersen, Academy, Normal, Fremont, Nebr.
Marie Dahl Andersen, Academy, Webster Groves, Mo.
Mary H. Andersen, College, Normal, Blair, Nebr.
Esther Bentsen, Academy and Music, Edmore, Mich.
Emory Bergh, Academy, Plainview, Nebr.
Holger Berthelsen, Academy, P.-S., Racine, Wis.
Agnes Bing, Academy and Music, Elk Horn, Ia.
Martinus P. Bollesen, College, P.-S., Omaha, Nebr.
Elmer Bondo, Academy, Weston, Ia.
Agnes Bonnesen, Academy, Kimballton, Ia.
Joel Carlsen, Col., Com., Blair, Nebr.
Jens Caspersen, Academy, Boelus, Nebr.
Aaron Christensen, Col., P.-S., Racine, Wis.
Albert Christensen, Academy, P.-S., Hardy, Nebr.
Alfred Christensen, Academy, P.-S., Harlan, Ia.

Anna Christensen, Col., Nor., Ruskin, Nebr.
Bernhard Christensen, College, Latimer, Ia.
Elmer Christensen, Academy, P.-S., Racine, Wis.
Frances Lois Christiansen, Academy, Com., Blair, Nebr.
Holger Christensen, Academy, P.-S., Salina, Kansas.
Hannah Christensen, Col., Nor., and Music, Estherville, Ia.
John Christensen, Col., P.-S., Sidney, Mont.
Magnus Christensen, Academy, P.-S., Moorhead, Ia.
Mathias Christensen, T. S., Kenmare, N. Dak.
Theo. Christensen, Academy, Hardy, Nebr.
Vilhelm Christensen, Academy, Neola, Ia.
Walter Christensen, Academy, Whitehall, Mich.
Margaret Clausen, College, Com., and Music, Selma, Calif.
Axel Dybvad, English, Exira, Ia.
Peter H. Dyssegaard, English, Slagelsegade 22, Copenhagen, Den.
Gilford Garner, Col., Com., Blair, Nebr.
Tora Goldbeck, Academy and Music, Ruskin, Nebr.
William Goldbeck, Academy, P.-S., Ruskin, Nebr.
Rosa Gregersen, Col., Com., Minden, Nebr.
Earnest Grill, Academy, P.-S., Selma, Calif.
Leora Grill, Collège, Com., and Music, Selma, Calif.
Ingvard Frandsen, Academy and Music, Battle Creek, Ia.
Marie Frandsen, Academy and Music, Battle Creek, Ia.
Holger Fredericksen, English, St. Paul, Minn.
Marinus Hagedorn, Academy, P.-S., Elk Horn, Ia.
Della M. Hansen, College, Blair, Nebr.
Dora Hansen, Academy, Com., Moorhead, Ia.
Elliott G. Hansen, College, Blair, Nebr.
Emil Hansen, Academy, Com., Audubon, Ia.
Lois Hansen, Music, Blair, Nebr.
Mabel P. Hansen, Academy and Music, Fresno, Calif.
N. B. Hansen, T. S., and Music, Blair, Nebr.
Sextus Hansen, English, Silver City, Wyo.
Thorvald Henningsen, Academy, P.-S., Weston, Ia.
Anna Marie Henricksen, English, Ringsted, Ia.
Clarence Henricksen, Uncl., Audubon, Ia.
Carl Hjortsvang, College, Nor., and Music, Cordova, Nebr.
Chris Hundtofte, Academy, Sidney, Mont.
Herman Hurdum, College, Blair, Nebr.
Chris Iversen, Uncl., Elk Horn, Ia.
Jens Jacobsen, English, Copenhagen, Denmark.
Marie Jacobsen, Academy and Music, Neenah, Wis.
Alma Jensen, Col., Nor., West Branch, Ia.
Arthur E. Jensen, Academy, P.-S., Blair, Nebr.
Asaph Jensen, Academy, West Branch, Ia.
Bertha Jensen, College, Nor., and Music, Cordova, Nebr.
Emelia Jensen, Academy and Music, Wild Rose, Star Rt., Wis.
Emil Jensen, Academy, Audubon, Ia.

Emma Jensen, Academy, Ruthven, Ia.
Esther E. Jensen, Academy and Music, Blair, Nebr.
Esther V. Jensen, Academy and Music, Webster Groves, Mo.
Harold C. Jensen, T. S., Racine, Wis.
Harold E. Jensen, Uncl., Harlan, Ia.
Ingeborg Jensen, Academy, Blair, Nebr.
Mamie Dagmar Jensen, Academy, Com., Albert Lea, Minn.
Minnie Jensen, Academy and Music, Creighton, Nebr.
Sarah L. Jensen, Academy and Music, Audubon, Ia.
Theo. I. Jensen, Academy and Music, Culbertsen, Mont.
Verner A. Jensen, Academy and Music, Selma, Calif.
Viggo Jensen, Academy and Music, Omaha, Nebr.
Hans Jersild, T. S., Blair, Nebr.
Ida Johnson, Music, Shelby, Ia.
Melvin Johnson, Academy, Com., Buffalo, Wyo.
Harold Jørgensen, College, P.-S., and Music, Kingsbury, Calif.
Johannes Jørgensen, College, P.-S., Kingsbury, Calif.
Eiler Kaldahl, Academy, P.-S., and Music, Oak, Nebr.
Howard Kjelgaard, Academy, Tekamah, Nebr.
Otto E. Kjelgaard, Academy, Tekamah, Nebr.
J. L. Kjøller, Academy, Com., Froid, Mont.
Otto Knudsen, Academy, Brooklyn, New York.
S. C. Knudsen, English, Eslyery, Denmark.
Marion Kyde, Music, Blair, Nebr.
Hans Laimand, English, Hooper, Nebr.
Mabel Lang, Music, Blair, Nebr.
Regnold Lang, Music, Blair, Nebr.
Einar Larsen, Academy, P.-S., Brooklyn, New York.
Emma Larsen, Academy, Com., Beresford, S. Dak.
Knud E. Larsen, College, P.-S., Dallas, Texas.
Ludvig Larsen, Academy, Elk Horn, Iowa.
Wm. A. Larsen, Academy, Kimballton, Iowa.
Christian Lauritsen, English, Audubon, Ia.
Theo. Julian Lauritsen, Academy, Com., Audubon, Ia.
Viola Loftis, College, Normal, Herman, Nebr.
Ray Lund, Academy, Com., Blair, Nebr.
Jens Madsen, English, Ruskin, Nebr.
Harold S. Madsen, College, P.-S., Racine, Wis.
Ethan T. C. Mengers, College, P.-S., Webster Groves, Mo.
Ruth Moore, College, Normal, Blair, Nebr.
Esther Mueller, Academy, Normal, and Music, Sidney, Mont.
Ethel Mumm, Academy, Normal, Staplehurst, Nebr.
Selma Nelson, Academy, Com., and Music, Blair, Nebr.
Walter S. Nelsen, Academy, P.-S., Racine, Wis.
Carl A. Nielsen, College, P.-S., Milwaukee, Wis.
Elna Nielsen, College and Music, Blair, Nebr.
Jennie Nielsen, English, Blair, Nebr.
Myrtle Nielsen, Uncl., Viborg, S. Dak.

Nana Nielsen, College, Normal, Oaks, Okla.
 Ruby Nelson, College, Blair, Nebr.
 Vermund Nielsen, Academy, Froid, Mont.
 Dagny Nissen, Academy and Music, Dannebrog, Nebr.
 Knud Nissen, Academy, Dannebrog, Nebr.
 E. Nommesen, T. S., Blair, Nebr.
 Elsie Norberg, Academy, Evanston, Ill.
 Kaj Nyegaard, T. S., Blair, Nebr.
 Hannah Nyholm, College, Normal, Council Bluffs, Ia.
 Stella Olsen, Academy, Com., Harlan, Ia.
 Alvina Oversen, Academy, Racine, Wis.
 Emil Pedersen, English, Winside, Nebr.
 Dean H. Petersen, College, Normal and Music, Hampton, Nebr.
 Esther Peterson, Academy and Music, Elk Horn, Ia.
 Gudmund Petersen, Academy, P.-S., Kenmare, N. Dak.
 Hans Petersen, English, Aurora, Nebr.
 H. Irving Petersen, Academy, P.-S., and Music, Del Rey, Calif.
 Laurits Petersen, Academy, P.-S., Fresno, Calif.
 Mamie K. Petersen, Academy, Com., Neola, Ia.
 Marie Peterson, Academy and Music, Elk Horn, Ia.
 Peter Petersen, Academy, Sioux City, Ia.
 Sigurd Petersen, Academy, P.-S., Hutchinson, Minn.
 Thorvald C. Petersen, Academy, Com., Little Sioux, Ia.
 Viggo Petersen, Academy, Hardy, Nebr.
 Mabel Pickell, College, Normal, Blair, Nebr.
 Louis M. Porter, Academy, Blair, Nebr.
 Helen Rasmussen, Music, Standard, Alta., Canada.
 Norman Keith Rathmann, College, Blair, Nebr.
 Lozein M. Rhoades, College, Normal, Blair, Nebr.
 Mrs. A. J. Sandersen, Music, Blair, Nebr.
 Anna Schmidt, College, Com., Blair, Nebr.
 Benjamin Schmidt, Academy, Audubon, Ia.
 William Schmidt, Academy, Com., Audubon, Ia.
 Harold Shafer, College, Com., Blair, Nebr.
 Laurits Siersbeck, College, P.-S., Indianapolis, Ind.
 Olga Simonsen, Academy, Blair, Nebr.
 Marie Simonsen, College, Blair, Nebr.
 Mabel Skinner, College, Normal, Herman, Nebr.
 Anders Steensen, T. S., Cordova, Nebr.
 George Sterkel, Academy, P.-S., Sioux City, Ia.
 Keith Stewart, College, Blair, Nebr.
 Gail Stricklett, College, Com., Blair, Nebr.
 A. E. Sørensen, Academy and College, Chicago, Ill.
 Else Marie Sørensen, English, Harlan, Ia.
 Frederick Sorensen, Academy, Blair, Nebr.
 Harold Tennesen, Academy, P.-S., Webster Groves, Mo.
 Dorothy Toft, Academy and Music, Webster Groves, Mo.
 Margaret Toft, Academy and Music, Webster Groves, Mo.

Jens Peder Vammen, College, P.-S., Blair, Nebr.
 George VanDeusen, College, Blair, Nebr.
 Clemens Vig, College, Com., Blair, Nebr.
 Einar Vig, Academy, Blair, Nebr.
 Eli Vig, Academy, Blair, Nebr.
 Skriver Nielsen Von Stocken, College, Com., Blair, Nebr.
 Kathryn Wisborg, English, Cedar Falls, Ia.
 Anton Zander, English, Alexander, Ia.
 Chris Zander, Academy, P.-S., Blair, Nebr.
 Mrs. Elizabeth Jacobsen Zander, College, Blair, Nebr.

Total Enrollment	176
Music Students	41
Academy, Pro-Sem.	21
College, Pro-Sem.	11
College, Normal	15
Academy, Normal	3
Academy, Com.	14
College, Com	11
Academy	52
College	9
English and Unclassified	19
College Enrollment	47
Trinity Seminary	7
Total	204
Counted Twice	28
Enrollment	176

Number of states represented 16 besides Canada and Denmark.

Students living within 50 miles of College 26

over 100 miles 1

over 100 miles 24

over 100 miles 51

12