



# The True Christmas Story

*In those days a decree went out from Caesar Augustus that all the world should be enrolled. . . And all went to be enrolled, each to his own city. And Joseph also went up from Galilee, from the city of Nazareth, to Judea, to the city of David, which is called Bethlehem, because he was of the house and lineage of David, to be enrolled with Mary, his betrothed, who was with child. And while they were there, the time came for her to be delivered. And she gave birth to her first-born son and wrapped him in swaddling clothes, and laid him in a manger, because there was no place for them in the inn.*

*And in that region there were shepherds out in the field, keeping watch over their flock by night. And an angel of the Lord appeared to them, and the glory of the Lord shone around them, and they were filled with fear. And the angel said to them, "Be not afraid; for behold, I bring you good news of a great joy which will come to all the people; for to you is born this day in the city of David a Savior, who is Christ the Lord. And this will be a sign for you: you will find a babe wrapped in swaddling clothes and lying in a manger." And suddenly there was with the angel a multitude of the heavenly host, praising God and saying,*

*"Glory to God in the highest, and on earth peace among men with whom he is pleased!"*

*When the angels went away from them into heaven, the shepherds said to one another, "Let us go to Bethlehem and see this thing that has happened, which the Lord has made known to us." And they went with haste, and found Mary and Joseph, and the babe lying in a manger. (Luke 2:1, 3-16)*

—Revised Standard Version

## Melchior Presents Concert Here

Wednesday evening, October 25, was a memorable one for 1025 people who heard a concert by Mr. Lauritz Melchior, star of stage, screen, radio, television, and opera. A member of the Metropolitan Opera for twenty years, Mr. Melchior came to be known as the greatest of all Wagnerian tenors.

Each number presented was a thrill for the entire audience—the largest ever assembled in the auditorium. And he was very gracious in presenting encores after each group of numbers.

Perhaps the most wonderful moments of the entire evening came when Mr. Melchior sang "Den Store Hvide Flok" with the Dana choir. There is good reason to believe that this number has never been done more beautifully than it was at that time on the stage of our own auditorium.



Mr. Melchior's program ranged from the heaviest of operatic selections, to semi-classical, to popular, and to a small child's song which he had learned as a boy, and which he sang in his native tongue.

After the concert, a "kaffebord" was held in the Dining Room, at which occasion both Mr. and Mrs. Melchior proved to be most congenial, and each having a great sense of humor.

It is sincerely hoped that Mr. Melchior will return in the near future and present another program in our auditorium.

## From the Editor's Letter File

We want to share with you a few excerpts from letters that have been gratefully received in the Alumni Office at Dana:

"Dana is still very much a part of our lives and we hope to visit it soon."

—NEBRASKA.

"It is a long time since I have been down to Dana College for a visit. I will never forget the two winters I spent there in 1922 and 1923."

—NEBRASKA.

"Dana is still very dear to my heart. When our sons are ready for it, I hope it is to Dana they turn for their college education. If they take their Freshman year there, I'm certain they will finish there—such is the spirit of Dana."

—MINNESOTA.

"Please accept my sincere thanks for mailing the **Alumni**. And I must not forget to send my appreciation for receiving the **Hermes**. It is just like a greeting from home."

—CALIFORNIA.

"Of course I enjoy getting news from Dana. It is always a delight to get news that Dana is growing bigger and better every year."

—NEW YORK.

## Season's Greetings

We sincerely wish for you the true blessings of the Christmas season, together with joy and peace in the coming year.

Pres. Arnold Nielsen

V. Pres. Paul Simon

Treas. Edna Bondo

Exec. Sec'y. Homer Nielsen

## ALUMNI DUES

Our budget for the year is \$1750, of which approximately one-third has been received in six and one-half months, which means that we are behind. The following 254 of our 1700 members have paid their \$2.00 dues, and many of these also have added a contribution. We are sincerely appreciative of the effort of each of these members, and look forward to hearing from the rest of you who receive the **Alumni Quarterly**. If you have the business reply envelope which was sent to you, save yourself the trouble of addressing and applying postage. If it has been misplaced, address your dues and contributions to: Executive Secretary, Alumni Association, Dana College, Blair, Nebr., or to Miss Edna Bondo, 202 1st St., S.E., Waverly, Ia. This list is complete through December 10.

Bertelsen, Sena  
 Kelso, Mrs. Wm.  
 Olson, Donna  
 Johnson, Ruth  
 Nielsen, Dr. & Mrs. Arnold  
 Olson, Ordell  
 Hanson, Rev. & Mrs. Clifford  
 Staby, Rev. & Mrs. A.  
 Neve, Rev. Aster  
 Hofstrom, Mrs. Lydia  
 Peterson, Rev. & Mrs. Milton  
 Peterson, Mrs. James C.  
 Hansen, Rev. & Mrs. Thorvald  
 Vammen, Rev. A.  
 Petersen, Rev. Alvin  
 Magnussen, Mr. & Mrs. Phil  
 Wildrick, Rev. Carl  
 Kloth, Rev. & Mrs. Skriver  
 Jensen, Rev. Clarence  
 Rasmussen, Mr. Albert E.  
 Hansen, Rev. Henry N.  
 Petersen, Rev. Spener  
 Romer, Rev. Einer  
 Magnussen, Rev. & Mrs. O. V.  
 Miller, Arlene  
 Kloth, Rev. & Mrs. A.  
 Hansen, Gordon  
 Hundtofte, Chris  
 Nielsen, Luella  
 Hafar, Mrs. Wm.  
 Neve, Marilyn  
 Hansen, Roger  
 Neve, George  
 Hansen, Rev. Donald  
 Andersen, Rev. & Mrs. I. M.  
 Debel, Mr. N. H.  
 Johnson, Mr. & Mrs. J. S.  
 Johnson, Lillah  
 McLeod, Joyce  
 Larson, Robert P.  
 Carlson, Rev. Hans  
 Hansen, Mrs. Meder  
 Bollesen, Rev. M. P.  
 Hansen, Dr. & Mrs. N. M.  
 Olsen, Mrs. Niels  
 Hansen, Rev. & Mrs. N. B.  
 Jensen, Irene  
 Rathman, Norman K.  
 Jensen, Chris  
 Neve, Rev. A. V.  
 Nielsen, Mrs. Walter  
 Paulsen, Mrs. Lyle

Petersen, Rev. Johan  
 Zimmerman, Richard D.  
 Larsen, Gloria  
 Petersen, Dean  
 Christiansen, C. Arthur  
 Highby, Franklin  
 Petersen, Rev. H. Irving  
 Eastlund, Charles  
 Nelson, Helene  
 Hjortsvang, A. V.  
 Langenfeld, Byron  
 Harroun, Mrs. C. L.  
 Hertz, Esther  
 Jessen, Mrs. Nis  
 Hansen, Mrs. Augusta  
 Hansen, Agnes  
 Sogge, Mrs. Tillman  
 Bansen, Norman C.  
 Anderson, Mrs. Mary  
 Schou, Mr. & Mrs. Donald  
 Segard, Mrs. Stephanie  
 Knudsen, R. A.  
 Duerschner, Mrs. Charlotte  
 Paulsen, Rev. Raymond  
 Koepke, Mrs. Russel  
 Hansen, Rev. Edward  
 Nielsen, Rev. N. P.  
 Caspersen, Jens  
 Pedersen, Rev. Emil  
 Iversen, Mr. & Mrs. Iver  
 Christensen, Robert A.  
 Phinney, Alberta  
 Divine, Mrs. Robert  
 Rasmussen, Rev. & Mrs. Paul G.  
 Sentman, Mrs. Leonard  
 Nielsen, Dr. & Mrs. J. P.  
 Nelson, Mr. & Mrs. N. L.  
 Olson, Willis  
 Damskov, Joan  
 Christiansen, Everett W.  
 Salveson, Mrs. V. W.  
 Rasmussen, Rev. Franklin  
 Michelson, Norris  
 Romer, Alice  
 Tabberson, Kenneth  
 Larsen, Rev. Ole  
 Olsen, Jeannette  
 Swansen, Dr. H. F.  
 Jeppesen, Mr. & Mrs. Herbert  
 Head, Mrs. Lawrence  
 Schultz, Agnes  
 Lund, Rev. James  
 Lauritsen, Victor  
 Romer, Rev. Einer  
 Hansen, T. C.  
 Tange, Rev. Irving  
 Larsen, Mr. & Mrs. Ed.  
 Petersen, Mrs. Verlen  
 Staby, Rev. V. R.  
 Jensen, Thomas K.  
 Rasmussen, Hillerup  
 Christiansen, Rev. Aaron E.  
 Cryberg, Mrs. Magnus  
 Larsen, Alvina  
 Petersen, Rev. & Mrs. Emery  
 Hungerford, Elizabeth J.  
 Bondo, Rev. Ervin  
 Nielsen, Mr. & Mrs. Homer  
 Nielsen, Rev. Frank  
 Johnson, Mr. & Mrs. Norman  
 Bondo, Edna  
 Rasmussen, Mr. & Mrs. Enoch  
 Petersen, Erna  
 Nyholm, Rev. Paul  
 Johnson, Olivia  
 Hansen, Mrs. P. C.  
 Madsen, Victoria  
 Nielsen, Mrs. Lloyd  
 Sutton, Chester N.  
 Huber, Walter G.  
 Christensen, Sigrid  
 Madsen, Rev. & Mrs. C. C.  
 Johnson, Marie  
 Kolterman, Herb. W.  
 Kraybill, Harold  
 Morton, Rev. & Mrs. R. E.  
 Hermann, Lydia  
 Guyer, Lyle

Hansen, P. V.  
Rasmussen, Prof. & Mrs. Elmer  
Jensen, Amandus  
Jensen, T. C.  
Kelley, Margaret  
Grill, Rev. Ernest  
Nielsen, H. Skov  
Mengers, Dr. & Mrs. Ethan  
Madsen, Leone B.  
Jensen, Rev. Gilbert  
Bertelsen, Martin  
Michelson, Howard  
James, Dr. Paul  
Farr, Frank M.  
Hansen, Amanda  
Knutson, S. R.  
Hauge, Mrs. Othilia  
Simonsen, Helena  
Christensen, Roy D.  
Nielsen, Mortimer  
Jorgensen, Dr. O. H.  
Larson, Herbert  
Thompson, Grace  
Clark, Virginia  
Larsen, Mr. & Mrs. Chester  
Andersen, Peter K.  
Nielsen, Agnes  
Laursen, Mrs. Bernhard  
Schultz, Rev. John  
Madsen, Esther J.  
Justesen, Rev. Christian  
Hendricksen, Ralph  
Nielsen, Mr. & Mrs. John W.  
Nielsen, Mrs. Ottman  
Hendricksen, Wendell  
Simon, Paul  
Voetman, Gladys  
Jessen, Helga  
Hatt, Gerald  
Stone, James  
Johnson, Willard  
Leighton, Forrest

Hanson, Norlan  
Skobo, Mary  
Thomas, Mrs. John  
Winther, Carol  
Hansen, Homer P.  
Glarborg, Bernice  
Jensen, Aaron  
Kersgard, Mr. & Mrs. E. J.  
Ledet, Mrs. Anna D.  
Hansen, Deloris  
Pearson, Mrs. Russell  
Nielsen, Howard  
Lund, Russell  
Andersen, J. S.  
Nielsen, Vermund  
Kirkegaard, S.  
Christensen, Walter H.  
Mengers, Carol  
Sontum, A. P.  
Bertelsen, Rev. & Mrs. Chris  
Hansen, Rev. Cornelius  
Andersen, Anna C.  
Kirkegaard, Mrs. C. S.  
Hansen, Rev. H. M.  
Jensen, Einer H.  
Hansen, David  
Hansen, Mrs. Henry A.  
Soe, Mr. & Mrs. Arnold  
Dodds, Mrs. Dick  
Sorensen, Edward  
Nichols, Mrs. Merrill  
Jensen, Chester  
Boe, Nelson  
Juhl, Mrs. Harold  
Raffaella, Enid  
Hansen, Rev. Allan D.  
Hansen, Leonard D.  
Petersen, Rev. Sigurd D.  
Hansen, Rubena M.  
Rasmussen, Lois  
Hansen, Mrs. Alice M.  
Juhl, Andrew P.

R. C. A. Victor  
New Record Release  
AN ALBUM OF RECORDINGS  
By  
THE DANA COLLEGE CHOIR

IN MONTE OLIVETI

O HOW SHALL I RECEIVE THEE

HALLELUJAH, AMEN

ENTRANCE SCENE

DEN STORE HVIDE FLOK

HOLD HIGH THE TORCH

AS A ROSE SHALL BLOSSOM HERE

Available Feb. 1, 1951. Send inquiries to:

Box 553, DANA COLLEGE, BLAIR NEBRASKA



# On Destiny's Deep Sea

**Allan H. Jorgensen**, 45-46, is a Medical Technician at the Colusa Memorial Hospital, Colusa, California.

**Anita Nielsen**, 36-38, and **Bonnie Stephens** were married August 4 in Los Angeles by Anita's brother-in-law, **Rev. Alvin Reuter**, D42. Mr. Stephens is the City Clerk at Malin, Oregon.

Mr. and Mrs. **Norman Johnson**, '39-'40, (**Mildred Hansen**, 35-36), are living in Columbus, Ohio. Norman is doing post graduate work in Social Work at the University of Ohio, and Mildred is a secretary in an insurance company.

Mr. and Mrs. **Richard Dodds (Herdis Hertz)**, 42-44) are the parents of a girl, **Constance Elizabeth**, born July 9, 1949.

Rev. and Mrs. **Edward A. Hansen**, D39, T42, (**Shirley Bondo**, 38-39), have moved to their new home at 34 Canterbury Court, Teaneck, New Jersey.

Dr. **Orlin H. Jorgensen**, 37-39, is practicing obstetrics and gynecology in a new office at 1746 "K" Street N.W., Washington, D.C. He recently received an appointment as Associate Gynecologist on the staff of Garfield Memorial Hospital.

**Robert E. Beck**, 46-48, has enlisted in the Navy and is training at Great Lakes.

Mr. and Mrs. **Gerald Olsen (Johanna Jessen)**, 40-41) have a new daughter, **Louise Annette**, born September 12, 1950. They live at Culbertson, Montana.

Mr. and Mrs. **Nis C. Jessen (Irene Kirkegaard)**, 44-46) have three children, the youngest, **John Fredrick**, was born August 28, 1950.

**Irene Jensen**, 45-46, lives at 2104 Aldrich Avenue North, Minneapolis, Minnesota.

**Carol Graveson**, 48-50, and **Cora Steen**, 49-50, are teaching at Battle View, N.D.

Mr. and Mrs. **Enoch Rasmussen**, 37-39, (**Gena Madsen**, 37-38) have four children, the youngest, **Laurence Keith**, was born July 31. Enoch has started his seventh

year of teaching Voc. Agriculture at Lohrville, Iowa.

**Amandus Jensen**, 15-17, lives at RFD No. 4, Hutchinson, Minnesota.

**Howard Mickelson**, D40, is Professor of Education and Principal of the Senior High Training School at Nebraska State Teachers' College, Chadron, Nebr.

**Grace Thompson**, 27-28, 31-33, is Home Economics teacher and Principal at Dow City, Iowa.

Mr. and Mrs. **Howard Thompson**, 29-32, are the parents of a boy, **Howard Daniel**, born June 15, 1950. The Thompsons live in Blair, Nebraska.

**Charlotte Olson Duerschner**, 41-43, is now living at 2128 "N" Street, Lincoln, Nebraska, where Mr. Duerschner is employed by an Architectural firm. They have one daughter, **Judith Ann**.

Mr. and Mrs. **Donald Schou**, D49 (**Eleanor Nielsen**, 46-48), are living at Janesville, Minnesota, where Donald teaches Social Studies and is assistant coach.

**Harold "Ossie" Schou**, 46-47, is with the Air Force at Fairbanks, Alaska.

**Jens Caspersen**, 22-23, is now living at Dannebrog, Nebraska.

**Alberta Phinney**, 38-39, 43-44, is living at Lyman, Nebraska, Box 265.

Mr. and Mrs. **Robert Divine (Ramona Lackey)**, 40-41) have three sons, the youngest, **Randolph William**, was born July 15, 1950.

**Willard Christensen**, 36-37, has moved to 328 East 30, Kearney, Nebraska.

Rev. **Jack Jacobsen**, T49, is now living in Clifton, Illinois, serving the congregation there, and attending Maywood Seminary.

Mrs. **Henry Williams (Ruth Ann Nelson)**, 37-38) has moved to Claremont, North Carolina.

Rev. **George J. Robertson**, 29-32, 33-34, T37, is now living at 5813 W. 77th Place, Los Angeles 45, California.

**Carol Mengers**, D49, is teaching at the Crippled Children's School in Jamestown, North Dakota, an institution of the Lutheran Hospitals and Homes Society.

**Melvin Suhr**, D50, is attending Augustana Seminary at Rock Island, Illinois.

**Bernhardt J. C. Christensen**, 20-23, is now living at 281 Cross Street, New Braunfels, Texas.

**Gladys Voetman**, 47-49, is teaching 6th grade at Fremont, Nebraska. She lives at 924 North "C" Street.

**Helga Jessen**, 47-49, is teaching 1st and 2nd grade at East School, Fremont, Nebr. She lives at 924 North "C" Street.

**Gerald D. Hatt**, D49, is now living at Shelby, Iowa, Box 4.

**Willard C. Johnson**, D49, lives at Wakefield, Nebraska, Box 523, and is teaching at the high school there.

Mr. and Mrs. **Forrest E. Leighton**, D49, live at 4433 State Line, Kansas City, Missouri, where Forrest is a salesman with the Carpenter Paper Company.

**Carol Winther**, 47-49, is doing office work at the Twin Disc Clutch Company, Racine, Wisconsin.

**Lorraine Christensen**, 49-50, is doing secretarial work in Greenville, Michigan.

**Joyce Nelson**, 46-48, 49-50, is teaching 3rd grade at Valley, Nebraska. She lives at 422 North "I" Street, Fremont, Nebraska.

Mr. and Mrs. **Roger Hanson**, 46-48 (**Marilyn Juhl**, 45-47), are living at 1424 "D" Street, Lincoln, Nebraska, while Roger is attending graduate school at the University of Nebraska; Marilyn is teaching 2nd grade at Lincoln. They were married in August, 1950.

**Marilyn Wolsman**, 49-50, is in nurses' training at Immanuel Hospital in Omaha, Nebraska.

**Virgil Hansen**, 47-48, is farming near Audubon, Iowa.

**Maynard Andersen**, D49, is teaching and coaching at the junior high school in LaFayette, California. He lives at LaFayette, RFD No. 3, Box 2363.

Mr. and Mrs. **Boas Weismann**, 24-26, (**Alvina Bondo**, 24-26) are now living at 5029 Miami Street, Omaha, Nebraska.

**Lester Hartsock**, 36-39, is now living at 2560 Orchard Avenue, Ogden, Utah.

**Ben C. Miller**, 36-37, has moved to 1303

South 34th Street, Kansas City, Kansas.

**Aage Aagaard**, 31-32, has moved to 4943 Gorden Grove, Tarzona, California.

Mrs. Martha Leslie (**Martha Juhl**, 27-29), has moved; her address is now 468 Mitchell Avenue, San Leandro, California.

**LaVerne Larsen**, 42-43, 44-45, is now living at 2124 W. Foster Avenue, Chicago, Illinois.

**Joe Svitavsky**, 48-49, has moved to 2046 LaSalle Street, Racine, Wisconsin.

**Magnus Christensen**, 22-26, has moved to 7865 W. 46th Avenue, Wheatridge, Colorado.

Mr. and Mrs. C. S. Kirkegaard (**Freda Falck**, 13-16) and their daughter, Betty Lee, have recently returned from a trip through Denmark, Germany, Holland, Belgium, Luxembourg, and France. They reside at 11 Winter Street, Lynbrook, L.I., New York.

Mr. and Mrs. **Andrew Jensen**, 39-40, are the proud parents of a daughter born October 22, 1950.

Mrs. Harold Fernside (**Beverly Johansen**, 46-47) has moved; her address now is P.O. Box 72, Fowler, California.

Mrs. Delos Walke (**Julia Nielsen**, 21-22) is now living at Elkader, Iowa.

Mr. and Mrs. Donald Breese (**Margaret Peterson**, 29-30) have moved to 53 Franklin Street, Waterloo, Iowa.

**Katherine Larsen**, 41-42, and Verlen Petersen were married recently; their address now is Box D 2, Cordova, Nebraska.

Mrs. I. M. Schroeder (**I. Mildred Thomssen**, 35-38) is now living at 4642 N. 7th Street, Milwaukee, Wisconsin.

**M. Ruth Norstedt**, 47-49, a junior at Lincoln General Hospital, Lincoln, Nebraska, has recently been awarded a special gift of \$240 for her excellent nursing care and good scholarship.

Mr. and Mrs. **Leonard Nielsen**, 37-38, 39-41 (**Alice Traum**, 36-38, 41-42), are living at 518 John Adams Drive, San Antonio, Texas. Leonard has recently been promoted to the rank of Major in the Air Corps.

Rev. and Mrs. **Emery Petersen**, 34-36, T43, (**Carol Olsen**, 35-36), are the parents of a baby girl, Carol, born September 13.

**Evelyn (Jessen) Kelso**, 37-38, is now residing at 40709 - 11th W., Lancaster, California, Box 1061.

**Norris Michelson**, D49, of Huntington Park, California, is now working for the So. California Edison Company.

A dinner-meeting was held recently by alumni and friends in Des Moines. Among those present were: the oldest member, **Carl Bertelsen**, 06-08; Rev. **Ervin Bondo**, D33, T36; Dr. **N. M. Hansen**, 17-20; Mrs. John Gebuhr (**Agnes Nielsen**, 32-34, 36-37); Miss **Grace Klingberg**, 42-43; **Alfred Tan Creti**, 39-41, 45-46; Mrs. Jack **Tan Creti**, 39-41, 45-46; **Mark Viere**, 46-47; **Edward Sorensen**, 40-41; Dr. **A. T. Nielsen**, D42; Mrs. A. T. Nielsen (**Elaine Neve**, D49); Miss **Esther Rasmussen**, 46-47; Miss **Esther Madsen**, 46-48; Miss **Beverly Hill**, 46-48; and Miss **Anna Larsen**, 47-48.

**Robert O'Hanlon**, 33-35, is employed in the Cutter Beef Division of Swift and Company, Chicago, Illinois.

Mrs. Eleanor Leisenring (**Eleanor Poppe**, 36-37) is now living at Tekamah, Nebr. She holds the distinction of being the first Freshman to win a "D" for cheerleading.

**Jeannette Olsen**, 41-43, is now residing at 222 Conro Street, Rhinelander, Wis.

Mrs. V. W. Salvesson (**Vita Kildebeck**, 36-37) is now living at South Dakota Military Dist., Wilson Terminal Building, Sioux Falls, S.D.

**Allan W. Hansen**, D47, has moved and is now residing in Nehawka, Nebraska.

**Donna Olsen**, 47-48, is now living in Kenmare, North Dakota.

Rev. **Nelson Preus**, Prof-40-41, is assistant professor of English at Luther College, Decorah, Iowa.

Rev. and Mrs. **Reynold Tange**, D47, T50 (**Ruth Svendsen**, 39-40) are the proud parents of a boy, David Bruce, born August 20, 1950.

Mr. and Mrs. **Donald Poh**, D50 (**Ann Thomsen**, D50) are living at 912 School Place, Green Bay, Wisconsin. Ann is an office nurse and laboratory technician; Don is assistant to the state and farm editor of the Green Bay PRESS GAZETTE. He is also directing a city chorus, a 50-voice choir at a Lutheran Church, and has organized a male chorus from the Lutheran Men of America in Green Bay.

**Alvina Larsen**, D48, and **Herbert Hjortsvang**, D50, were married on December 20, 1950, at Neola, Iowa. Alvina is a case

worker with the Lutheran Children's Home Society in Omaha; Herbert is taking graduate work in English at Creighton University at Omaha. They will reside at 3217 Pacific Street, Omaha.

**Amy Andersen**, D50, a registered nurse, is working in Denver; she lives at 501 E. 19th Avenue, Denver 5, Colorado.

**Gerhardt Mengers**, 48-50, is teaching at North Bend, Nebraska.

Mr. and Mrs. **P. Eugene Mengers**, D50 (**Ardis Gramps**, 47-49), are living at 1090 South York Street, Denver, Colorado.

**Marilyn Nelson**, 48-50, and **Janet Srb**, 48-50, are teaching at York, Nebraska.

**Wilbur L. Clements**, D50, is a private in the air corps; his address is AF17286811, Box 314, Headquarters & Headquarters Squadron, 3380th Technical Training Wing, Keesler Air Force Base, Mississippi.

Mr. and Mrs. Carl Larsen (**Elsie Bondo**, 33-34) of 75 Otter Crescent, Toronto, Canada, are the proud parents of twin girls born October 28; they have three other girls and one boy.

Mrs. Merrill Nichols (**Gladys Hansen**, 35-37) is now living at Fontanelle, Iowa.

**Christoffer Petersen**, 48-49, is now living at 62 E. 98th Place, Chicago, Ill.

**Grover Hansen**, 41-42, is now living at 91 Cedar Street, Park Forest, Illinois.

Mrs. Mark Barbeau (**Vera Mae Johansen**, 41-42) is now residing at 627 Lomita Ave., Millbrae, California.

Mrs. Oliver Graham (**Esther Magnusson**, 35-37) is now living at 1616 W. Hellman, Alhambra, California.

Mr. and Mrs. **Hughie Hughes**, D48, (**Gladys Lyng**, 41-42, 43-44) are the parents of two children—a boy, Charles, and a girl, Bonnie, born December 7, 1950. Their address is Unit 103D, Huskerville, Lincoln, Nebraska. Hughie is doing graduate work at the University.

**Rena (Jensen) Nielsen**, 15-17, is living at Box 53, Del Rey Beach, Florida. She was a member of the first choir at Dana College.

Mrs. Chris Jorgensen (**Leona Nelson**, 28-29) is living at 802 4th Ave., Albert Lea, Minnesota.

Rev. and Mrs. **Milton Peterson**, D43, T46, (**Karen Thomsen**, 44-46), are the parents of another boy, Timothy, born October 7, 1950. Their address is Petaluma, Calif.

## Report on Homecoming

### Friday Evening

The Homecoming weekend began with the annual football game on Friday evening. The largest crowd in Dana history witnessed this thrilling spectacle in which the Vikings pitted themselves against Midland. After an exciting see-saw battle, which saw the score tied three times, Midland blocked a Dana kick and recovered the ball in the end zone for the winning touchdown. Final score: Midland 28-Dana 21. During the halftime period, Miss Jean Annette Nielsen, sophomore from Marathon, Iowa, was crowned Homecoming Queen by the mayor of Blair, His Honor, Clarence "Clown" Vig, D34. Her attendants were Miss Carol Petersen, sophomore from Omaha, and Miss Margaret Hansen, junior from Hartland, Wisconsin.

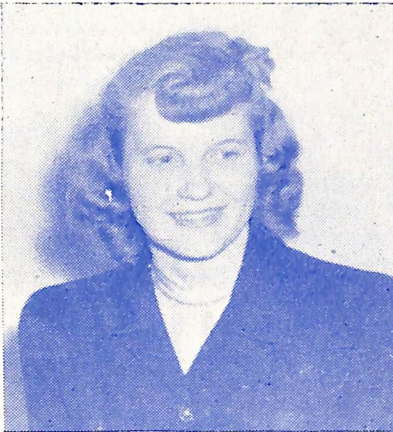

Jean Nielsen

Before the game, the annual Homecoming Pep Rally was held, and talks were given by Coach Paul Petersen, and Art Sorensen, D49. After the Rally, a parade of cars escorted the team to the field.

### Saturday Morning

At the semi-annual meeting of the Alumni Association, methods of obtaining the necessary funds to continue our landscaping project together with the regular operating expenses of the Association, were discussed. The long range plan of the landscaping project was explained and discussed, with the hope that it can be carried out. A report was also given on the Dana College Foundation, which

the Association went on record as supporting wholeheartedly. About 65 members of the Alumni Association attended this meeting, yet there were many others on the campus during this hour. We hope that at future meetings, many more members will take part in the discussion of business, and present opinions and ideas, which unquestionably will be of value to all of us.

Also on Saturday morning, there was registration of guests, and "open house."

### Saturday Afternoon

The new athletic field was dedicated, with Rufus Olsen, former Dana athletic director, as the main speaker. Remarks were also made by Pres. Morton, Athletic Director Paul Peterson, and Mr. Simon Korshoj. Music was furnished by the College Band. Approximately 200 students and guests were present for this occasion, which marks a milestone in the progress of our college, and one for which we have long waited.

Following the dedication service, the Dana College A Cappella Choir presented a pre-tour concert in the First Lutheran Church, for alumni and guests.

### Saturday Evening

On Saturday evening the long-awaited banquet climaxed the Homecoming activities. In a beautifully decorated gym (the scheme was autumn colors) 580 people were served. The program was opened with remarks by the Homecoming Queen. This was followed by a greeting from the Student Body President, Art Simon. Greetings were also brought from the Alumni Association by its vice-president, Paul Simon, and from the College by President Morton. Musical numbers were furnished by Orville Nielsen, Lucy Anne Poucher, and Delores Burtnett. James Hansen, D50, served as Toastmaster. A stirring and challenging message on the Homecoming theme "At Mid-Century Forward" was given by Dr. George Aus of Luther Seminary. The banquet was closed with the traditional choir reunion in which choir members sang "Beautiful Savior" and "The Benediction."

### Sunday Morning

At 11:00 divine services were held in the auditorium, with Dr. Aus presenting the message entitled "The Reformation."



# On College Hill



## Dana Choir Enjoys Successful Tour



The Dana College A Cappella Choir has returned from its 27th annual concert tour which took the 48 singers through 4500 miles of 12 Eastern Coast states and Canada in three weeks. Seventeen complete concerts were sung besides numerous appearances in which the choir sang only part of its program. Prof. Paul E. Neve conducted the choir for his 8th season.

Impressive comments and praises from music critics, civic music conductors, and appreciative audiences again emphasize the fact that the Dana Choir is one of the nation's first rank choirs. Mr. Otis C. Williams, Jr., eminent music critic of the Portland, Maine, **Press Herald**, summarized the expressions of many music lovers who heard the Dana Choir when he wrote, "The Dana Choir is an excellent one, as good or better than any chorus to appear here in recent years. There was not a single unmusical moment during the program. The choir sings with a fresh liquid tone which is a credit to both their voices and their director. It is a strongly-balanced organization with good soloists and everything that it did vocally was clearly executed. Neve directs with precision and feeling and his choir is exceptionally well disciplined for one which sings with such

freedom of expression and apparent lack of effort."

Conductors of college choirs at Capital University and Augustana College were amazed at the ability of the Dana Choir to take a tour so early in the school year. Because of the high degree of success attained on this autumn tour, the Dana Choir is planning next year to again take its tour in the fall of the year rather than in the spring as has been the custom in the past, according to conductor Paul E. Neve.

The head of the department of organ at Butler University, Indianapolis, and the director of the civic men's chorus of Indianapolis expressed highest praises for the choir. Especially striking to them was the good diction and phrasing with which the choir sings. Neve's own number included on the program, "Hold High the Torch," was greatly lauded by these critics.

A Lutheran pastor expressed his opinion in this way: "People will forget a sermon in a few days or weeks, but a concert like the one given by the Dana Choir will last for years."

"From the standpoint of the people reached, this tour was one of the most

successful tours and it has been a real pleasure to accompany such a fine group," stated James R. Hansen, tour manager.

Conductor Paul E. Neve expressed that, "From the musical standpoint, this Dana Choir is the best musical representation Dana has ever had in my time. The choir displayed the best singing throughout the tour of any Dana Choir I have directed."

In Chicago, recordings were made by the Dana Choir for RCA Victor Records. These records will be released in an album at a time to be announced later. The recording engineer at RCA commented that the choir has one of the finest young soprano and alto sections he has heard. He felt that their ability to blend is unusual.

The choir appeared personally over several radio broadcasts originating from St. Louis, Chicago, and New York City. The St. Louis station (KFUD), a leading music station in St. Louis requested recordings of the choir to be used in further broadcasting after hearing the choir sing. The New York City appearance was over the American Broadcasting Company (ABC) network and was released over a nationwide hookup on Thanksgiving Day.

In addition to the concerts, the choir enjoyed escorted tours in Washington, D.C., and New York City. Highlights of the tour also were the visits and concerts at sister Lutheran Colleges in Columbus, Ohio (Capital University), Oneonta, N.Y. (Hartwick College), Rock Island, Ill. (Augustana College), and Des Moines, Ia. (Grand View College).

Other concerts are being planned for Omaha, Council Bluffs, and other points in the midwest early next spring.

### **CONTRACT LET FOR '51 DANIAN**

The contract for the publication of the 1951 DANIAN has been let to the Nonpareil Photo Engraving Company of Council Bluffs, Iowa. The annual will be printed by a process entirely different from what has been used in previous years—the photo-offset or lithographic process. According to the editor, the use of this method will make it possible to have more and larger pictures in the DANIAN.

### **SCHOLARSHIP AWARDED DANA SENIOR**

Beginning this year, the Lutheran Brotherhood Life Insurance Society will award, annually, a \$300.00 scholarship to one student from each of the 28 Lutheran colleges in the United States. Recipients of the award are chosen by a committee at each school. Qualities such as religious leadership and scholastic standing will be considered in making the selection. The student will be named during the last part of his Junior year and the scholarship will be awarded at the beginning of his senior year. This year, however, the award was made to a senior student, and the selection of the committee at Dana College was Lyle Jacobsen of Coon Rapids, Iowa. Mr. Jacobsen has a grade point average, for the past three years, of 2.47. He has been a member of the College choir for three years, and is again a member this year. He has also been a member of the College band for one and one-half years. He was elected editor of the 1950-1951 "Danian"—the college year-book. His major subject is Business Administration, and his minor is Accounting. During the past summer he worked at the Washington County Bank in Blair.

### **LIBRARY PROGRESS**

New books added to the Dana College and Trinity Seminary library during the past summer totaled 386. Since the 1950-51 school term began, a total of 680 new books have been added, which makes a grand total of 1066. However, this does not mean that the library is not in need of books and publications. There are many volumes and sets which are very necessary for qualification for North Central accreditation, a few of which were listed in the Foundation issue of the Dana College Bulletin, which you received earlier this month.

The books which have been added are related to the fields of fine arts, literature, sociology, history, science, language, philosophy, psychology, and religion, plus volumes of biography, reference, fiction, and general works. Numerous volumes of current magazines, and back issues of magazines have been bound in book form.

## **FIVE DANA SENIORS CHOSEN FOR '50-'51 EDITION OF "WHO'S WHO"**

Five Dana seniors will receive recognition in the 1950-51 edition of "Who's Who Among Students in American Universities and Colleges." The selection of five students to this honor was made by the faculty on the basis of scholarship, cooperation and leadership in academic and extra-curricular activities, general citizenship, and their promise of future usefulness after leaving school.

The notification from the editor of the publication names the following people as those who will appear in this latest edition. LeRoy Andersen, a pre-seminary student and president of the pre-Seminary club; Charles J. Christensen, from Marcus, Iowa, the editor of the 1951 Sower and a zoology lab instructor; Lyle E. Jacobsen, from Coon Rapids, Iowa, the editor of the 1951 Danian and a member of the Dana College Choir; Ellen C. Jensen of Brush, Colorado, Dana's school nurse; and Paul Laursen of Ord, Nebr., who was Dana's '49-'50 honor athlete and is now president of the D-club.

## **CO-CAPTAINS FOR 1951 FOOTBALL SEASON ARE ELECTED BY D-CLUB**

Mark Thomsen and Leonard "Smiles" Jackson were elected Co-Captains of the 1951 football team by their teammates. Thomsen, high scoring left-half, is a sophomore from Denmark, Wisconsin, and was Co-Captain of the 1950 team. Jackson, veteran quarterback from Herman, Nebraska, will be wearing the red and white for the fourth year.

Coach Keith Skogman announced tentative plans for spring practice will be held in the month of March. The spring session, which will be devoted almost entirely to fundamentals and body development, will be climaxed by an intersquad game.

## **ELEVENTH IN THE NATION . . .**

At last report Mark Thomsen was rated eleventh highest football point maker in the nation. Mark's 92 points won the State College scoring crown by a wide margin.

## **DANA IS NOW MEMBER OF NEW CONFERENCE**

Dana is now a member of the newly organized Central Church College Conference. Other members of the conference are Tarkio, Concordia, and York. It is hoped that other members will be added before next spring, when a track meet will probably be held. Rev. Richard Morton of Dana is the president of the conference.

## **HATS OFF TO GOOD FRIENDS**

The entire football squad, together with coaches, managers, and statisticians were presented tickets to the Nebraska-Iowa State football game on November 18. It was a wonderful opportunity for all of them, and the tickets were made available through the generosity of the following:

W. H. Hansen, Omaha, Nebraska  
Karl Christensen, Blair, Nebraska  
(Christensen Lumber Company)  
Al Sick, Blair, Postmaster  
Reed O'Hanlon, Sr., Blair, Lawyer  
C. N. Robinson, Blair, owner of Home Theater

Si Korshoj, Blair, contractor  
Washington County Bank, Blair  
Lutheran Publishing House, Blair.

All individuals and business establishments have long been true friends and loyal supporters of Dana, and this show of friendship strengthens those ties. Again, hats off to you, gentlemen.

## **Basketball**

Coach Paul Peterson and his Viking cagemen have begun a long and tough season on the maples. In the opener against Midland, it was a game until the last few minutes when Midland spurred to gain a decisive victory to the tune of 67-40.

The following two games with McCook, there, were nightmares for "Pete" and the boys. Nothing seemed to break right for them which led to a double loss, 57-51, and 51-42. The fourth setback came at the hands of a fast-breaking, hard fighting York team. After leading York most of the game and enjoying a 10-point mar-

gin with about five minutes remaining, the Red and White were finally nosed out, 73-68.

In spite of the four setbacks, we want to go on record as predicting that before the season gets much older, you will be witnessing one of the finest, best-coached, and hardest-fighting teams which has represented Dana in a long time.

### 1950-51 BASKETBALL SCHEDULE

Dec. 6	.....	Midland
Dec. 8	.....	at McCook
Dec. 9	.....	at McCook
Dec. 12	.....	York
Dec. 15	.....	at York
Dec. 16	.....	Westmar
Jan. 12	.....	Concordia
Jan. 20	.....	Grand View
Jan. 23	.....	at Tarkio
Jan. 26	.....	at Luther, Decorah, Ia.
Jan. 29	.....	at Wm. Penn
Feb. 2	.....	Nebr. Central at Central City
Feb. 3	.....	at Luther, Wahoo, Nebr.
Feb. 8	.....	at Midland
Feb. 9	.....	at Westmar
Feb. 14	.....	Luther
Feb. 16	.....	Nebraska Central
Feb. 17	.....	at Concordia
Feb. 23	.....	Wm. Penn
Feb. 26	.....	Tarkio

## Gridiron Records Established By 1950 Vikings

New offensive records were set by the Viking gridders during the recently concluded season. Also, more games were won by this squad than by any other in Dana history—six. In addition, Dana was represented among the top scorers of the nation by Co-captain Mark Thomsen, speedy back, who placed eleventh among the country's pointmakers with 92 points.

### 1950 FOOTBALL SUMMARY

Sept. 22	—Dana 13—Tarkio 7
	29—Dana 25—Nebr. Central 0
Oct. 6	—Dana 19—Norfolk 13
	13—Dana 21—William Penn 0
	20—Dana 27—Luther 0
	27—Dana 21—Midland 28
Nov. 3	—Dana 45—Fairbury 27
	10—Dana 13—Concordia 13
	16—Dana 0—Buena Vista 45

## CUMULATIVE STATISTICS FOR 1950 SEASON

	DANA	Opponents
FIRST DOWNS		
By rushing	87	92
By passing	27	26
By penalty	2	1
	<hr/> 116	<hr/> 119

RUSHING		
Number of rushes	409	436
Total yards gained	1865	1966
Yards lost	195	143
Net yards gained	1670	1823
Rushing average	4.08	4.18

PASSING		
No. of attempts	98	115
No. of completions	35	43
No. had intercepted	11	17
Passing yardage	727	693
Pctg. of completion	35.7%	37.4%

Total Plays	507	551
Total Yardage	2397	2516
Av. Scrimmage Ydg.	4.73	4.56

PUNTING		
No. of punts	34	38
Yardage of punts	1213	1210
Punting Average	35.8	31.8
No. had blocked	1	1

KICKOFFS		
No. of kickoffs	37	29
Kickoff yardage	1707	1244
Kickoff average	46.1	43

PENALTIES		
No. of penalties	39	40
Yards penalized	325	322

SCORING		
No. of touchdowns	28	20
No. of pts. after	16	11
No. of safeties	0	1
Total no. of pts.	184	133

	Touchdowns	Pts. after	Total
Thomsen	13	14	92
Laursen	4		24
Allen	2		12
Moore	2		12
Pedersen	2		12
Robinson	1	2	8
Hansen	1		6
Jackson	1		6
D. Nelson	1		6
Seegers	1		6
	<hr/> 28	<hr/> 16	<hr/> 184

	INDIVIDUAL RUSHING				
	TC	G	L	NG	Ave.
Thomsen	153	833	62	771	5.05
Robin on	71	330	23	307	4.33
Seegers	45	188	14	174	3.87
D. Nelson	29	163	5	158	5.45
Moore	41	112	75	37	.90
Allen	20	90	90	0	4.50
Pedersen	22	80	80	3.64	
Jackson	25	53	16	37	1.47
Laursen	1	7	7	7.00	
B. Nelson	1	5	5	5.00	
Nuland	1	4	4	4.00	
	<hr/> 409	<hr/> 1865	<hr/> 195	<hr/> 1670	<hr/> 4.08

	INDIVIDUAL PASSING				
	Att.	Comp.	Int.	Inc.	Ydge.
Thomsen	26	13	3	10	269
Robinson	21	3	4	14	103
Moore	20	7	1	12	178
Jackson	16	8	1	7	110
Pedersen	14	4	1	9	67
Laursen	1	0	1	0	0
	<hr/> 98	<hr/> 35	<hr/> 11	<hr/> 52	<hr/> 757

PASS RECEIVING		
	Catches	Yardage
Thomsen	8	168
Hansen	5	82
Nuland	1	28
Robinson	1	0
Laursen	<u>35</u>	<u>277</u>

Seegers	6	93
Allen	2	36
Moore	2	32
Robinson	1	25
R. Nelson	1	19
Laursen	1	8
V. Christensen	1	2
	<u>26</u>	<u>501</u>

PUNT RETURNS		
	Number	Yardage
Thomsen	11	160
Seegers	7	49
Robinson	1	8
Pedersen	1	4
	<u>20</u>	<u>221</u>

INTERCEPTIONS		
	Number	Yardage
Thomsen	7	244
Pedersen	2	29
Robinson	2	9
D. Christensen	2	0
Hansen	1	24
Seegers	1	7
B. Hansen	1	0
R. Nelson	1	0
	<u>17</u>	<u>313</u>

KICKOFF RETURNS		
	Number	Yardage
Thomsen	12	286

## 1950 Football Squad

No.	Name and Home	Age	Ht.	Wt.	Year	Posi.
20	Dick Sorensen, Kennard, Nebr.	17	5'7½"	163	Fresh.	Guard
21	Charles Pedersen, Blair, Nebr.	18	5'8½"	165	Fresh.	Q. B.
22	Franklin Koch, Stanton, Nebr.	17	6'1"	180	Fresh.	Center
23	Mark Thomsen, Denmark, Wis.	19	5'10½"	172	Soph.	Back
24	Dave Nuland, Bellevue, Nebr.	19	6'1"	170	Fresh.	End
25	Thomas Jessen, Council Bluffs, Ia.	21	6'3"	200	Soph.	Tackle
26	Paul Laursen, Ord, Nebr.	21	6'1"	175	Soph.	End
27	Bob Nelson, Racine Wis.	21	6'1"	187	Jr.	Back
28	Neil Moore, Blair, Nebr.	18	6'1"	165	Fresh.	Back
29	Richard Jensen, Blair, Nebr.	20	5'9"	165	Jr.	Guard
30	Russ Nelson, Portland, Ore.	17	5'10"	164	Fresh.	End
31	Leonard Jackson, Herman, Nebr.	21	6'	160	Soph.	Q. B.
32	Vaughn Christensen, Minden, Nebr.	21	5'8"	160	Soph.	Guard
33	Bill Hansen, Cedar Falls, Ia.	19	6'	170	Soph.	End
34	Larry Weare, Council Bluffs, Ia.	22	5'7"	175	Jr.	Guard
35	Ray Seegers, Grafton, Ia.	19	6'	165	Soph.	Back
36	Darryl Robinson, Stanton, Nebr.	17	6'2"	170	Fresh.	F. B.
37	Rodney Gilchrist, Coon Rapids, Ia.	19	5'10"	165	Soph.	Guard
38	Jack Allen, Greenville, Mich.	17	5'7½"	154	Fresh.	Back
39	Paul Jorgensen, Blair, Nebr.	19	6'1"	185	Soph.	Center
40	Bob Berthelsen, Chicago, Ill.	20	5'11"	190	Jr.	Guard
41	Gaylen Hafar, Cedar Falls, Ia.	18	5'11"	155	Fresh.	Guard
42	Darrell Nelson, Greenville, Mich.	18	5'9"	150	Soph.	Back
43	Dick Jacobsen, Racine, Wis.	22	6'	200	Jr.	Tackle
44	Hilmar Kreuger, Gilead, Nebr.	21	6'3"	268	Jr.	Tackle
45	Connie Sorensen, Des Moines, Ia.	19	5'11"	185	Soph.	Tackle
46	Walt Kirkegaard, Denver, Colo.	21	6'2"	195	Soph.	Tackle
47	Gordon Sick, Blair, Nebr.	17	5'8"	160	Fresh.	Guard
49	Darwin Christensen, Greenville, Mich.	17	6'	165	Fresh.	Center
50	Lloyd Lorensen, Brush, Colo.	20	6'3"	190	Jr.	End
51	Arvin Quist, Blair, Nebr.	16	6'1"	145	Fresh.	End
52	George Johnson, Oregon, Wis.	16	5'9"	135	Fresh.	Back
53	James Nelson, Racine, Wis.	20	5'10"	140	Fresh.	Guard
54	Don Ehlen, Minneapolis, Minn.	18	5'10"	170	Fresh.	Back

Years lettered at Dana: Thomsen 1, Laursen 3, Jensen 1, Jackson 2, Christensen 1, Hansen 1, Weare 2, Gilchrist 1, Jorgensen 1, D. Nelson 1, C. Sorensen 1, Kirkegaard 1, Lorensen 1.

# The Vikings In Review



A Page From  
Days Gone By

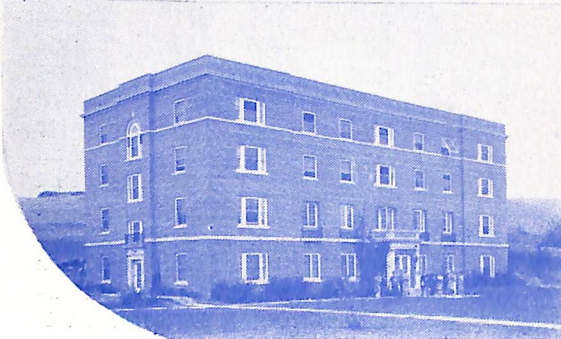
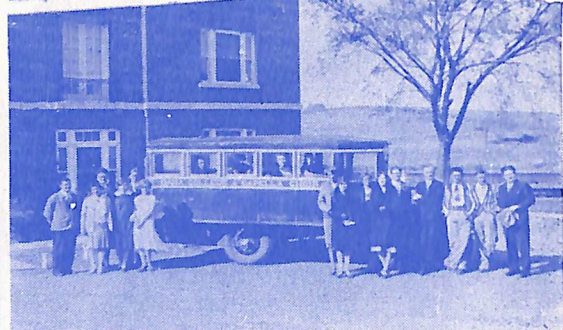
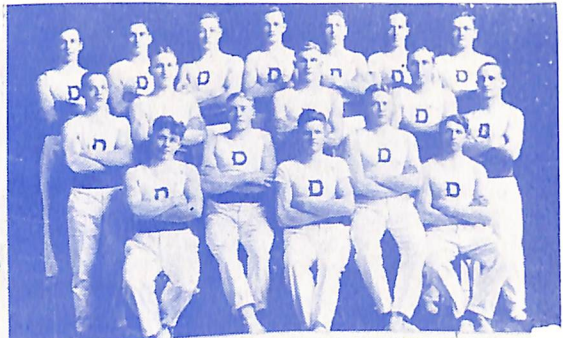



**Dana's World War II Air Corps**



**Ensemble Director**



**String Ensemble**

# THE ALUMNI QUARTERLY

A quarterly bulletin published by the Alumni Association of Dana College and Trinity Seminary at the Lutheran Publishing House, Blair, Nebraska, at 10c per year. All matters pertaining to business should be addressed to the Alumni Office, Dana College, Blair, Nebraska. Entered as second-class matter November 4, 1944, at the post office at Blair, Nebraska. Editor Homer Nielsen



**SIMONSEN HELENA  
BLAIR NEBR**

## 1950-1951 Basketball Squad

Name and Home	Age	Ht.	Wt.	Yr.	Letter-man
John Hansen, Blair, Nebr.	17	6' 1"	167	Fr.	1-H.S.
Harold McKercher, Blair, Nebr.	21	6' 1"	185	Jr.	2-Dana
Lloyd Lorensen, Brush, Colo.	20	6' 2"	190	Jr.	1-Dana
Robert Nelson, Racine, Wis.	22	6' 1"	185	Jr.	2-Dana
Paul Laursen, Ord, Nebr.	21	6' 1"	170	Sr.	3-Dana
Russel Eckert, Racine, Wis.	23	5'11"	165	Sr.	3-Dana
Harry Conklin, Craig, Nebr.	25	5'11"	190	Sr.	3-Dana
Mark Thomsen, Denmark, Wis.	19	5'10"	170	Fr.	3-H.S.
Richard Hancock, Herman, Nebr.	17	5' 9"	140	Fr.	4-H.S.
Darryl Robinson, Stanton, Nebr.	17	6' 2"	170	Fr.	4-H.S.
Ray Seegers, Grafton, Ia.	20	6'	165	Soph.	4-H.S.
Leo Seegers, Grafton, Ia.	18	6'	155	Fr.	3-H.S.
Francis Morrow, Tekamah, Nebr.	18	5'11"	155	Soph.	2-H.S.
Darrel Nelson, Greenville, Mich.	18	5' 9"	150	Soph.	1-H.S.
Darwin Christensen, Greenville, Mich.	18	6'	170	Fr.	3-H.S.
Kenneth H. Christensen, Herman, Nebr.	18	6' 4"	180	Fr.	4-H.S.
Robert Hansen, Logan, Ia.	18	5'11"	170	Fr.	3-H.S.
Gary Hansen, Underwood, Ia.	17	5'10"	155	Fr.	1-H.S.
Hilmar Kruger, Gilead, Nebr.	22	6' 3"	265	Jr.	1-FJC
Kenneth M. Christensen, Springdale, Ark.	21	6'11"	180	Soph.	
Craig Nielsen, San Francisco, Cal.	19	6' 2"	165	Jr.	
Dave Nuland, Bellevue, Nebr.	18	6' 1"	170	Fr.	4-H.S.
Jack Allen, Greenville, Mich.	17	5' 8"	153	Fr.	
Richard Jacobsen, Racine, Wisc.	22	6'	190	Jr.	
Arne Jessen, Lexington, Nebr.	18	5'11"	150	Fr.	
Gene Hansen, Aurora, Nebr.	18	5'10"	150	Fr.	
Gerry Jorgensen, Harlan, Ia.	20	6'	180	Soph.	
Vaughn Christensen, Minden, Nebr.	19	5' 8"	170	Soph.	

**\$2 DUES \$2**

To Edna H. Bondo, Treasurer, 202 1st Street, S. E., Waverly, Iowa.

Name ..... 50-51 Contribution

Address ..... \$..... \$.....

Married alumnae should include also their maiden name.

**Total Amount Enclosed**

\$.....