

1886—1887—1888—1889—1890—1891—1892—1893  
1894—1895—1896—1897—1898—1899—1900—1901  
1902—1903—1904—1905—1906—1907—1908—1909  
1910—1911—1912—1913—1914—1915—1916—1917

# Homecoming

Oct. 25 - 26 - 27 - 28

**Thursday Evening 8:00—"THE BISHOP'S MANTLE"**

Presented by "THE VIKING PLAYERS"

**Friday Afternoon 4:00—Homecoming Parade and Pep Rally**

**Friday Evening 8:00—THE BIG FOOTBALL GAME:**

Dana's Vikings vs Friends University of Wichita, Kansas

**Friday Evening—Post Game "Kaffebord"**

**Saturday Morning 10:00—Semi-annual Business Meeting of the Alumni Association**

**Saturday Afternoon 3:00—Homecoming Concert of the Dana A Cappella Choir**

**Saturday Evening 7:00—THE GALA HOMECOMING BANQUET**

with Dr. Lawrence Acker as speaker

**Sunday Morning 11:00—Morning Worship Service**

1918—1919—1920—1921—1922—1923—1924—1925  
1926—1927—1928—1929—1930—1931—1932—1933  
1934—1935—1936—1937—1938—1939—1940—1941  
1942—1943—1944—1945—1946—1947—1948—1949  
1950—1951

## CAN WE?

Can Dana continue to exist under present economic and world conditions is a question which one hears often during these times. The answer to this question is a positive and emphatic "yes". At the present time the world is engaged in a conflict of two ideologies, namely, Christianity versus Communism, and if we are to successfully combat Communism we must continue with even greater effort to train more and better leaders in the Christian way of life.

At the present time our schools of Christian Higher Education are again facing a very critical period. Many will be forced to close their doors, and many will be operating "in the red." Educational experts say that we can expect a 15% decrease in enrollment this coming year and 5% the following year. Assuming that these predictions are correct, then we as alumni must strive even harder to help our Alma Mater in whatever way we are able. Many of the members of the Alumni Association have responded with names of prospective students, with financial contributions, with suggestions and ideas. All are important, helpful, and sincerely appreciated. Undoubtedly, however, we can all do even more.

If each of us takes a moment to recall to mind the benefits which we have received through our attendance at Dana and Trinity, and then resolve to place OUR college before the young people of our acquaintance, there is no question but what Dana will continue to exist, and also that it will contribute more than its share in solving the many problems confronting our society of today.

**WE CAN CONTINUE AND WE CAN PROGRESS IF—YOU** continue to pay dues and make contributions—**YOU** send us names of prospective students—**YOU** send us your suggestions and ideas—**YOU** tell your friends and acquaintances about **DANA.**

## ALUMNI ASSOCIATION OFFICERS

- 1926-27—President, Rev. M. L. Kirkegaard  
Vice-Pres., Rev. Lauritz Petersen  
Sec-Treas., Sena Bertelsen  
Historian, Rev. H. C. Jensen  
(Later replaced by Marcus Beck)
- 1927-28—President, Rev. M. L. Kirkegaard  
Vice-Pres., Rev. Lauritz Petersen  
Sec-Treas., Sena Bertelsen  
Historian, Marcus Beck.
- 1928-29—President, Marcus Beck  
Vice-Pres., Chris Zander  
Sec-Treas., Sena Bertelsen  
Historian, Rev. Harold Jorgensen
- 1929-30—President, Marcus Beck  
Vice-Pres., Prof. J. P. Nielsen  
Sec-Treas., Mary H. Anderson  
Historian, Rev. Harold Jorgensen  
Rev. A. Th. Shultz and Prof. Erland Nelson granted honorary membership.
- 1930-31—President, A. C. Debel  
Vice-Pres., Prof. J. P. Nielsen  
Sec.-Historian, Viggo J. Petersen  
Treasurer, Marcus Beck.
- 1931-32—President, A. C. Debel  
Vice-Pres., Rev. N. B. Hansen  
Sec.-Historian, Viggo J. Petersen  
Treasurer, Marcus Beck
- 1932-33—President, Prof. J. P. Nielsen  
Vice-Pres., Rev. N. B. Hansen  
Secretary, Adolph Petersen  
Treasurer, Marcus Beck  
Rev. Karl J. Wilhelmsen elected honorary member.
- 1933-34—President, Prof. J. P. Nielsen  
Vice-Pres., Rev. N. B. Hansen  
Secretary, Adolph Petersen  
Treasurer, Marcus Beck
- 1934-35—President, Prof. J. P. Nielsen  
Vice-Pres., Rev. Cornelius Hansen  
Treasurer, Marcus Beck  
Secretary, H. Irving Petersen
- 1935-36—President, Prof. J. P. Nielsen  
Vice-Pres., Rev. Cornelius Hansen  
Treasurer, Marcus Beck  
Secretary, H. Irving Petersen
- 1936-37—President, Dr. J. P. Nielsen  
Vice-Pres., Rev. Franklin Rasmussen  
Secretary, Rev. Edwin Petrussen

- Treasurer, Aileen Miller.  
 1937-38—President, Dr. J. P. Nielsen  
 Vice-Pres., Rev. Franklin Rasmussen  
 Secretary, Rev. Edwin Petrusen  
 Treasurer, Aileen Miller.
- 1938-39—President, Rev. C. Clifford Madsen  
 Vice-Pres., Rev. Johan Petersen  
 Secretary, Rev. Ingward Olsen  
 Treasurer, Aileen Miller.
- 1939-40—President, Rev. C. Clifford Madsen  
 Vice-Pres., Rev. Johan Petersen  
 Secretary, Rev. Ingward Olsen  
 Treasurer, Aileen Miller.  
 Campus Sec., Edward Hansen.
- 1940-41—President, Rev. C. Clifford Madsen  
 Vice-Pres., Rev. Johan Petersen  
 Secretary, Rev. Ingward Olsen  
 Treasurer, Aileen Miller.  
 Campus Sec., Edward Hansen.
- 1941-42—President, Rev. C. Clifford Madsen  
 Vice-Pres., Rev. Johan Petersen  
 Secretary, Rev. Ingward Olsen  
 Treasurer, Aileen Miller.  
 Campus Sec., Edward Hansen.
- 1942-43—President, Rev. Ervin Bondo  
 Vice-Pres., Rev. Anker Jensen  
 Secretary, Othilia Hauge  
 Treasurer, Aileen Miller.  
 Campus Sec., Thorvald Hansen.
- 1943-44—President, Rev. Ervin Bondo  
 Vice-Pres., Rev. Anker Jensen  
 Secretary, Othilia Hauge  
 Treasurer, Aileen Miller.  
 Campus Sec., Lyle Paulsen  
 Project Dir., Lee Daggett.
- 1944-45—President, Rev. Alvin Petersen  
 Vice-Pres., Rev. Anker Jensen  
 Secretary, Othilia Hauge
- Treasurer, Ruth Johnson  
 Campus Sec., Rev. William Hansen  
 Project Dir., Lee Daggett.  
 Editor, Luella Nielsen.
- 1945-46—President, Rev. Alvin Petersen  
 Vice-Pres., Rev. Anker Jensen  
 Secretary, Othilia Hauge  
 Treasurer, Ruth Johnson  
 Campus Sec., Eunice Carlsen  
 Project Dir., Lee Daggett.  
 Editor, Luella Nielsen.
- 1946-47—President, Rev. Alvin Petersen  
 Vice-Pres., Rev. L. M. Andersen  
 Secretary, Irene Andersen  
 Treasurer, Ruth Johnson  
 Campus Sec., Homer Larsen  
 Editor, Luella Nielsen.
- 1947-48—President, Rev. Alvin Petersen  
 Vice-Pres., Rev. L. M. Andersen  
 Secretary, Irene Andersen  
 Treasurer, Ruth Johnson  
 Campus Sec., Homer Larsen  
 Executive Sec., Norman Bansen
- 1948-49—President, Arnold Nielsen  
 Vice-Pres., Rev. Stanley Larsen  
 Secretary, Irene Andersen  
 Treasurer, Edna Bondo  
 Campus Sec., Reynold Tange  
 Executive Sec., Norman Bansen
- 1949-50—President, Arnold Nielsen  
 Vice-Pres., Rev. Stanley Larsen  
 Secretary, Irene Andersen  
 Treasurer, Edna Bondo  
 Executive Sec., Homer Nielsen.
- 1950-51—President, Arnold Nielsen  
 Vice-Pres., Paul Simon  
 Sec-Treas., Edna Bondo  
 Executive Sec., Homer Nielsen.
- 1951-52—President, Arnold Nielsen  
 Vice-Pres., Paul Simon  
 Sec-Treas., Florence Hansen  
 Executive Sec., Homer Nielsen.

---

## An Album of Recordings by The Dana College Choir

IN MONTE OLIVETI  
 HALLELUJAH, AMEN

DEN STORE HVIDE FLOK

AS A ROSE SHALL BLOSSOM HERE

O HOW SHALL I RECEIVE THEE  
 ENTRANCE SCENE

HOLD HIGH THE TORCH

Write to Box 553, DANA COLLEGE, BLAIR, NEBRASKA

---



# On Destiny's Deep Sea

Mr. and Mrs. Walter Schacht (**Lorraine A. Nelson**, D47) are now living at Neligh, Nebraska, Box 494.

Rev. **A. R. Tingley**, D41, is now living at 717 Buchanan Street, Green Bay, Wis.

**Harold E. Johnson**, 46-47, has moved to 6017 Pacific Street, Omaha 6, Nebr.

**Esther Madsen**, 47-48, became engaged to Robert McClain in March; Esther is employed by First Insurance Finance Company of Des Moines, and Robert is with the John Deere company in Ankeny, Iowa.

Dr. and Mrs. C. E. Anderson (**Marian Peterson**, 32-36) are the proud parents of a son, Marc Christian, born February 5; they have two other children, Suellen and Jill. Dr. Andersen is professor of Education at the University of Florida. They live at 1807 N. W. 7th Place, Gainesville, Florida.

Dr. **J. M. T. Winther**, T98, Lutheran missionary in Japan has had a change of address; his present address is: Lutheran Bible Institute, 3 Ni-chome Nakajima-dori, Fukiai-Ku, Kobe, Japan.

Pvt. **Clifton "Bud" Robinson**, D50, has been transferred since his recent furlough; his present address is: 55050836, Co. "F" 179th Reg. 45th Division, APO 86, San Francisco, California.

**Thomas Thomsen**, 09-10, has moved to 8711 Norris Avenue, Sun Valley, Calif.

Mrs. Emery L. Hoegh, (**Isabel Jacobsen**, 44-45) has moved to Atlantic, Iowa, RFD2.

Rev. and Mrs. **James N. Lund**, D13, T16, and daughter **Marianne Lund** 46-48, have moved to 300 Walnut Street, Manistee, Michigan.

**Edward Andersen**, D35, is a student at Luther Seminary, St. Paul, Minnesota; and Mrs. Andersen (**Ruth Petersen**, D35) is living at 18 Monte Vida Drive, Orinda, California.

Rev. and Mrs. **Hans C. Jersild**, 13-14, T24, prof. 19-24, (**Carrie Sinamark**, prof.

17-23), and their children, **Paul Thomas**, a sophomore at Dana College, and Joan Marie, have moved to S. Walker Street, Blair, Nebraska. Rev. Jersild, president of the U.E.L.C., has his office in the Pioneer Memorial Building at Dana College.

Mrs. George Jongeling (**Evelyn Hofling**, 35-37) is residing in Parker, South Dakota.

Mrs. Kenneth Skiles, (**Grace Olsson**, 33-35) is living at 422 Chestnut Street, Waterloo, Iowa.

**Esther Jensen**, 47-48, and **Stanley Hansen**, 47-48, were married in Chicago on March 23, 1951.

**Phillip A. Magnussen** D31, has been elected President of the Chamber of Commerce of Blair, Nebraska; he is also manager of the Lutheran Publishing House.

Mr. and Mrs. **Clifford Paulsen**, 41-42, 47-48, T51, are the proud parents of a boy, Timothy Richard, born May 2, 1951. Cliff has accepted a call to the Oakland, Calif., parish.

Rev. and Mrs. **Jerrold Elling**, 37-38, T42 are living at 522 Custer Street, Brush, Colorado. They have three children, the youngest a boy, John Alvan, born April 23, 1951.

Rev. and Mrs. John Westermeyer (**Esther Seybold**, D45), are the proud parents of a boy, John Martin, born October 3, 1950. John is pastor at the First Evangelical and Reformed Church at Olney, Illinois.

Mrs. Clarence Nelson (**Vera Nygaard**, 40-41), is living at Creighton, Nebraska.

Dr. and Mrs. **Orlin H. Jorgensen**, 37-39, of 6626 Hillandale Road, Chevy Chase 15, Maryland, are the proud parents of a daughter, Ann Christine, born December 13, 1950.

Mr. and Mrs. **A. P. Rosendahl**, 14-15 (**Marie Juhl**, 05-06, 13-14) are now living at 2145 Lincoln, Eugene, Oregon.

Mrs. Peter Nielsen, (**Dagny Rosenberg**, 35-36), is now living at 1043 East Palmyra, Orange, Calif.

**Margaret Erickson**, 47-49, is teaching at Kimball, Nebraska

**Ernest W. "Bub" Hanson**, 31-32, is with the Simplot Fertilizer Company in Pocatello, Idaho.

**Rev. Archie Madsen**, D49, and wife (**Lorraine Sandberg**, 44-46) are the proud parents of a daughter born September 1. Rev. Madsen is the pastor of First Lutheran Church in Fremont, Nebraska.

**Rev. Sidney Jorgensen**, D49, is pastor of the Shennington, Warrens, and Camp Douglas, Wisconsin parishes.

Mrs. Evelyn Bogan, (**Evelyn Sorensen**, 36-37) is teaching in the Pontiac, Mich. schools. Her address is 122 Thorpe Street, Pontiac, Michigan.

**Jack Kitterman**, D50, is teaching in Byron, Nebraska.

**Pfc Perry Nelson**, U. S. 55077169, 47-48, is serving in the armed forces. His address is Prov. Co. Se. 1728, APO 613 % Postmaster, San Francisco, Calif.

**Donna Olsen**, 47-48 and J. Harry Johnson were married December 29 in Kenmare, N. D. They have made their home at Sidney, Montana.

**Rev. Maynard O. Hansen** 39-41, is pastor at the Salem Lutheran Church in Bark River, Michigan.

**James F. Olson**, 47-48, was married to Mitzi Hunter of Oak Park, Ill. on June 16. They are at present living in Hastings, Minn.

Mr. and Mrs. Earl Hanson (**Persis Pedersen**, 42-44) of St. Paul, Minn. are the proud parents of a boy, Jerrold Allen born August 17.

Bjarne and **Margaret** (**Jensen**, 47-48) Rasmussen are parents of a boy, John Hilmar, born on July 18 in Duluth, Minnesota.

**Mr. and Mrs. John Esberg** 48-49, of Minneapolis, Minn. are the parents of a boy born in April.

**James Hansen**, D50, and **Ella Erlandsen** 47-49, were married in Chicago on June 16. They have made their home in Cedar Falls, Iowa at 911½ Bluff St.

**Joan R. Peterson** D50, and **Arthur W. Sorensen**, D49, senior in Trinity Seminary, were married on June 24, at Emmaus Lutheran Church, Falmouth, Me. Twelve of

the sixteen principles were either alumni or Dana or Trinity students.

**Joyce McLeod**, D47, accepted a position as reference librarian at the University of Kansas. Her address is 843 Louisiana, Lawrence, Kansas.

**Chester Jensen**, 40-41, received his Masters Degree in School Administration from the University of Nebraska this summer. At present he is superintendent of the Hampton Public Schools, Hampton, Nebraska. He has a two-year old daughter, Joycelyn Ann.

**Rev. Alvin C. Rueter**, D42, has accepted a call from the Chapel of Peace Lutheran Church, 1009 N. Market Street, Inglewood, Calif. He formerly served the Christ Lutheran Church of Monterey Park. His wife is the former **Buela Nielsen**, 40-41.

**Ruth Meyer** 47-48, plans to attend Luther College, Decorah, Iowa this fall, majoring in elementary education.

**Violet DeGrave**, D49, graduated from the School of Social Work, Nebr. U., in June and has accepted a position as child welfare worker with the Lutheran Welfare Society of Iowa.

Mr. and Mrs. Calvin Campbell, (**Ruth Ann Hansen**, 41-42) are the parents of a boy, David Dean, born June 30. They live on a farm near Audubon.

**Ruth Larsen**, 47-49, Underwood, Iowa, was married on June 17 to Robert Randall of Avoca, Iowa. They live at Fort Leonard Wood, Mo., where Mr. Randall is stationed. Mrs. Randall taught at Co. Bluffs, Iowa, the past year.

**Dorothy Larsen**, 49-50, Underwood, Iowa, has accepted a position as teacher in the elementary schools in Co. Bluffs, Iowa.

**Nellie Mortensen**, 39-41. Co. Bluffs, Iowa, was married on May 5 to Norman Olson who was ordained in June. The two are going to Japan as missionaries.

**Florence Mortensen**, 40-42, is teaching at Anita, Iowa.

**Ellen C. Jensen**, D51, is teaching Nursing Arts in the Practical Nurses Program at St. Anthony's Hospital in Denver, Colorado.

**Paul Simon**, 46-49, vice-president of the

Alumni Association is now in the Army.

**Dr. Glen Hansen**, 42-43, will enter the air force as a dental intern. He will serve one year at Brooke Army Hospital, Fort Sam Houston, San Antonio, Texas.

**Jean A. Larson**, 30-32, is teaching in the high school in LeMars, Iowa. Her address is 521 First Avenue, S. W., LeMars.

**Cpl. Wilbur Clements D50**, was married on July 27, to Ima Jean Reeh. He resides at 2411-20th Street, Gulfport, Miss.

**Gene Mengers D50, and Ardis (Gramps) 47-49**, have made their home in Las Cruces, New Mexico at 523 N. Alameda.

**Edna Bondo**, 28-30, has moved to Denver, Colo. and is now a public school nurse. Her address is 3030 W. 16th Avenue, Denver, Colorado.

**Ethan Svendsen**, D41, vocational arts instructor in the Terre Haute, Ind., high school has spent the summer at the Graduate School of Education at the University of Minnesota. His wife is the former **Marian Hansen**, 34-36.

**Dr. Peter C. Petersen**, 19-20, formerly at Mora, Minn., is now practicing medicine in Minneapolis.

**Rev. Einer W. Olsen**, T43, is the pastor of St. Paul's Lutheran Church in Neola, Iowa. His address is Rt. 2, Neola, Iowa.

**Rev. Clarence Paulsen**, 36-38, T43, lives at 336 N. Valley Street, Kansas City 2, Kansas. He is the pastor of Westwood Lutheran Church.

**Raymond Thomsen**, 38-39, is now a captain in the Ambulance Corps in Korea. His address is 23rd Inf. Rgt., APO 248, San Francisco, Calif.

**Austin Bach**, 38-39, is with the Army Intelligence in Tokyo, Japan.

**Albert Jorgensen** 14-15, is living at 317 S. 7th Street, St. Peter, Minnesota.

**Betty Jane Jensen**, D51, and **Gerhard Nygaard**, D50, middler in Trinity Seminary, have become engaged. Betty is teaching in Melvin, Iowa.

**Earl Pace**, D50, is serving with the Marines in Korea at present.

**Roy Mumm**, D50, Trinity Seminary middler, and **Florence Tange** were married August 25 at Hutchinson, Minn.

**Melvin Johnson**, 22-24, is living at 4096 So. Hilyard, Eugene, Oregon.

**Jens Caspersen**, 21-23, is operating a farm near Dannebrog, Nebraska.

**Frederick Brengleman**, D48, and **Mary Jane Christensen**, 47-48, were married. Fred received his Master's Degree in English at the University of Nebraska at Lincoln and is now teaching at Luther College, Wahoo, Nebr.

Mr. and Mrs. Marius Rasmussen (**Emma Sonderup**, 19-20) are living on a farm near Dannebrog, Nebraska; they have five girls.

Mr. and Mrs. Andrew Enevoldsen (**Esther Sonderup**, 27-28) are living on a farm near Dannebrog, Nebraska; they have two girls and one boy.

**Arlot Andersen**, 48-49, is working in the City Clerk's office in Nelson, Nebr.

Mrs. Earl Petersen, Jr. (**Alice Sorensen**, 48-49) has a "Teen Shop" in Yankton, S. D.

Mr. and Mrs. Reynold Olsen (**Irene Andersen**, D37) of Brush, Colorado, are the proud parents of a boy, Stanley Gordon, born April 7th; Irene was secretary of the Alumni Association from 1946 to 1950.

**Louise Christensen**, D29, is living at Elk Horn, Iowa.

**Amy Andersen**, R.N., D50, is working at the Eben-Ezer Hospital in Brush, Colo.

**Raymond Weckmuller**, 47-50, has been transferred to Officer Candidate School since his recent furlough. His present address is: O/C Raymond Weckmuller, 1210-

**Arthur C. Hansen**, 42-43, is a member of the faculty at North Yarmouth Academy, Yarmouth, Maine, where he teaches and coaches.

**Lillian Nielsen**, 48-50, and **Duane Ohlson**, senior at Dana, were married in Chicago on July 9. The couple is living in Blair.

**Florence M. Hansen** D48, the new Treasurer of the Alumni Association, received her Master of Science degree in Social Administration from Western Reserve University in June. Her address is 1055 W. Granville Ave., Chicago 40, Ill., Apt. 1204.



# On College Hill



## ENROLLMENT INCREASES OVER LAST YEAR

Proffered aid from the Alumni Ass'n. in the project of student solicitation paid dividends in the enrollment picture for this semester. This aid arrived in the form of a \$500 donation toward the expenses of prospective student contact work, and also an excellent response to the appeal for names of prospective students. It presents a difficult task to determine the number of students added through these contributions but the minimum figure can be placed at eleven. This shows the return to be many times the value of the investment, and a sincere **thanks** to all alumni is extended by the administration and faculty of Dana and Trinity.

### ENROLLMENT FIGURES

Enrollment 1951-52 (First Semester)

	Men	Women	Total
Seniors	30	3	33
Juniors	35	9	44
Sophomores	34	24	58
Freshmen	61	45	106
<hr/>			
Total Full Time	160	81	241
Post Graduates	5	0	5
Special	2	1	3
<hr/>			
Total Part Time	7	1	8

(Veterans: 15 men using G. I. privileges in the college)

### Geographical Distribution

Nebraska	78
(Blair 38)	
(Herman 4)	
(Tekamah 2)	
(Kennard 1)	
Iowa	62
Wisconsin	34
Minnesota	14
California	13

Illinois	8
Michigan	6
New York	5
North Dakota	5
Arkansas	3
Colorado	3
Maine	2
Montana	2
Oregon	2
Kansas	1
Massachusetts	1
Missouri	1
South Dakota	1
Wyoming	1

### Foreign:

Canada	3
Denmark	2
Estonia	2

### Church Affiliation

Lutheran	212
Methodist	14
Baptist	4
Christian	4
Presbyterian	4
Catholic	2
Congregational	2
Episcopal	2
Federated	1
LDS	1
No Preference	3

249

### Trinity Seminary

7 Seniors	California	3
10 Middlers	Texas	1
7 Juniors	Minnesota	1
—	Michigan	1
Iowa	7 Montana	1
Wisconsin	4 Maine	1
Nebraska	4 Colorado	1

## CONGRATULATIONS AND WELCOME

Twenty-seven seniors at Dana College and Trinity Seminary received their degrees or diplomas at Commencement on Sunday, May 27, at 3 p.m. in the Auditorium. Dr. William L. Young of Columbus, Ohio, delivered the address. Dr. Young is executive secretary of the Board of

Education, and fourth vice-president of the American Lutheran Church. The Baccalaureate service was held at 11 a.m. the same day, also in the Auditorium, with the Rev. Alfred Andersen, Froid, Montana, as the speaker. The graduates and their degrees are:

### TRINITY SEMINARY

#### Bachelor of Divinity

Ried V. Neve, Sleepy Eye, Minnesota -- Kennard, Nebr.  
Clifford Paulsen, Blair, Nebraska — Oakland, Calif.

#### Diploma of Graduation

Eugene LeVine, Cedar Falls, Iowa — Trufant, Mich.

### DANA COLLEGE

#### Bachelor of Arts

E. Charles Anderson, Hamlin, Iowa — Service in Armed Forces  
LeRoy F. Andersen, Racine, Wisconsin— Trinity Seminary  
Vernon L. Andersen, Froid, Montana— Trinity Seminary  
Charles J. Christensen, Marcus, Iowa— Teaching, Dannebrog, Nebraska  
Lois M. Girtz, Albert Lea, Minnesota— Teaching, Belgrade, Minn.  
Helen D. Halstead, Decatur, Nebraska— Teaching, Mead, Nebr.  
Verlan J. Hanson, Somers, Iowa — Teaching, Elkhorn, Nebraska  
Betty J. Jensen, Spencer, Iowa — Teaching, Melvin, Iowa  
Robert W. Kloth, Westbrook, Maine — Trinity Seminary  
Paul H. Laursen, Ord, Nebraska — Service in Armed Forces  
Elaine I. Madison, Poy Sippi, Wisconsin— Teaching, Fremont, Nebr.  
Carl H. Nielsen, Blair, Nebraska — Teaching, Emerson, Nebr.  
Willis J. Olson, Hastings, Nebraska — Industrial chemical laboratory technician, St. Paul, Minn.  
Harold W. Pederson, Atlantic, Iowa — Service in Armed Forces  
Lucy Anne Poucher, Tekamah,  
Nebraska— Business office, Dunkirk, N. Y.  
Warren L. Rasmussen, Denver,  
Colorado— Biology laboratory technician, Denver,  
Colorado  
Jimmy L. Sorensen, Chicago, Illinois— Insurance business, Chicago, Ill.

#### Bachelor of Science

John E. Hansen, Jr., Blair, Nebraska -- Medical College, Omaha, Nebr.  
Ellen C. Jensen, Brush, Colorado — Teaching, Denver, Colo.  
James P. Jorgensen, Harlan, Iowa — Farming, Harlan, Iowa

#### Bachelor of Science in Business Administration

Charles J. Doidge, Redwood Falls, — Graduate work, Omaha, Nebr.  
Minnesota  
Lyle E. Jacobsen, Coon Rapids, Iowa— Graduate work, Lincoln, Nebr.

#### Bachelor of Science in Commercial Arts

Anna F. Bolt, Tekamah, Nebraska — Teaching, Tekamah, Nebr.  
Jeanette J. Christensen, Minden, —Parish Work, Los Angeles, California  
Nebraska

In addition to the seniors who received degrees, nineteen students received terminal course certificates as follows:

**Two-Year Teachers Education Certificates**

Edna N. Feer, Blair, Nebraska  
Carolyn M. Hansen, Blair, Nebraska  
Dorothy E. Jensen, Evan, Minnesota  
LaVaille J. Jensen, Harlan, Iowa  
Margaret R. Jipp, Blair, Nebraska  
Dorothy A. Larsen, Underwood, Iowa  
Ruth E. Neve, Sleepy Eye, Minnesota  
Jean A. Nielsen, Marathon, Iowa  
Marie L. Nielsen, Chicago, Illinois  
Norma Nielsen, Shelby, Iowa  
Betty M. Petersen, Albert Lea,

Minnesota

Carol M. Petersen, Omaha, Nebraska  
Joan M. Petersen, Blair, Nebraska  
Marilyn Simpson, Blair, Nebraska  
Edith M. Skobo, Blair, Nebraska

**One-Year Secretarial Certificates**

Helen E. Jorgensen, Racine, Wisconsin  
Shirley Larsen, Itasca, Illinois  
Erna Thomsen, Racine, Wisconsin

**Parish Workers Certificates**

LaVaille J. Jensen, Harlan, Iowa

**DOUGLAS FOR PRESIDENT  
CLUB ORGANIZED**

"Paul Douglas for President" was the central motive of a meeting which was held on April 6th on the Dana campus. Inspired by Paul Simon, editor of the Troy (Ill.) Tribune and vice-president of the Alumni Association, a large group of students gathered to hear the inside life story of the Senator from Illinois and then agreed to organize a club to further his cause in the state of Nebraska.

John Nielsen was elected president of the club and Bob Hemingson, secretary. According to the new leaders, it is the hope of the club to place the name of Senator Douglas on the primary ballot in Nebraska next spring. It takes one hundred signatures of electors in each of the four Congressional districts to place a name on the ballot. The club intends to form teams to accomplish this.

John Nielsen stated, "In all fairness we would like to make it clear that this club is organized by a group of students and does not necessarily reflect the views of the administration or faculty."

**SUMMER SESSIONS**

Dana again this summer offered two sessions of summer school. The regular session was conducted from June 4th through July 27th and the post session was from July 30th through August 17th. Professor Ranheim of the Education Department was the Director of both sessions.

**"FACELIFTING"**

Renovation of the south wing of "Old Main" is being undertaken. The canteen, on the ground floor, has received a new tile floor, and has been partially repainted. The hall flooring, outside the canteen, is to be replaced. All the music practice rooms are being remodeled and sound-proofed with the use of fir-tex and masonite board.

The interior of the men's dormitory—halls, washrooms, and student rooms have been repaired and painted. A variety of colors—pleasing and bright pastels—was used in the dormitory rooms.

**SENIORS RANK HIGH**

On the Graduate Record Examination, a nationwide test for graduating seniors, Dana College seniors of 1951 averaged in the 63rd percentile, or higher than almost two of every three college seniors.

Dana College has made use of these General Education Tests for the past three years, requiring all graduating seniors to take them. The test battery, which takes three half-days to complete, measures the student's background in the following areas: mathematics, physical sciences, biological sciences, social sciences, literature, the arts, effectiveness of expression, and vocabulary, plus an added advanced test in the student's major area of study. A general education index, which is an average of all these tests combined determined the 63rd percentile ranking of the Dana seniors.

Because of its interest in the quality of work of its students, Dana College makes use of the Graduate Record Examination for measuring its seniors. As a group, the Dana seniors ranked above average in every one of the areas in the Tests of Gen-

eral Education, ranging from the 51st to the 75th percentile.

Dana College is included in the group of approximately one out of every five degree-granting institutions of higher education giving these tests.

### LUTHERAN BROTHERHOOD AWARD

"The Lutheran Brotherhood of Minneapolis, Minnesota, awards at Commencement a cash scholarship to a Junior Lutheran student, who, in the opinion of the college committee, deserves such recognition, taking into consideration the religious leadership of the student, his scholastic standing, and other qualities, as the committee may determine. The amount of the scholarship is \$300.00, and this sum is presented the winner in the fall term upon his return to college."

The above paragraph is quoted from the Dana College Catalog and describes the award which went to Paul V. Hansen, Jr., of Blair, for the school year of 1951-52. Paul is a senior and is majoring in chemistry. During his three years at Dana he has been very active in the science club, band, and more recently, as school photographer.

### CONCERT TOUR ITINERARY

The 28th annual concert of the Dana College A Cappella Choir will be taken from November 14 to November 29. The itinerary is as follows:

- Nov. 14—Scranton, Iowa
- 15—Oregon, Wis.
- 16—Clinton, Wis.
- 18—Kenosha, Wis.
- 18—Racine, Wis.
- 19—Hartland, Wis.
- 20—Milwaukee, Wis.
- 21—Denmark, Wis.
- 22—Poy Sippi, Wis.
- 23—Waupaca, Wis.
- 25—Green Bay, Wis.
- 26—Washington Island, Wis.
- 27—Neeah, Wis.
- 28—Oshkosh, Wis.
- 29—Coulter, Iowa

The choir under the direction of Prof. Paul E. Neve, D41, is composed of 48 student singers.

### VIKINGS LOSE OPENER, 6-0

A spectacular catch by a Midland end amid two Dana defenders spoiled the Viking's opener at Vet's Field, September 15, 6-0.

The 21-yard aerial settled the evenly fought issue in the third quarter. The Warrior drive started on their own 38-yard line.

Mark Thomsen, Dana's triple-threatener, was carried from the field early in the fourth quarter with a broken leg. He will be lost for the season.

Most of the first quarter was played in Midland territory with Dana driving to the Warrior 30 and 15-yard lines but failing to score.

Late in the period a Midland back gathered in a Dana lateral from Leonard Jackson intended for Jim Kruse and ran 47 yards to the Viking seven. Thomsen nailed him from behind to save a touchdown. Dana stiffened and threw Midland back to the 16 and took over on downs.

Midland drove to the Dana 24-yard line in the second quarter but a pass intercepted by Jackson intervened.

In the fourth Dana drove to Midland's 19-yard line and later to the 28 but both drives fizzled.

Dana's line performed well on defense with notable performances being turned in by Bud Johnson, Bun Lorensen and Vernon Svendsen. Offensively, the Dana line didn't produce the blocks.

On one occasion Thomsen appeared touchdown bound on a reverse but stumbled.

Score by quarters:

Dana .....	0	0	0	0	0
Midland .....	0	0	6	0	6

Statistics:	Midland	Dana
Net yds .....	187	129
Net yds. rushed .....	112	117
Net yds. pass .....	75	12
Passes att .....	9	12
Passes comp .....	5	2
First downs .....	9	10
Punt avg. (yds) .....	28	30
Passes int .....	2	2
Yds penalized .....	30	15

## Our Library and its Needs

The Dana College and Trinity Seminary library has its own quarters in the Pioneer Memorial building. It consists of a librarian's office, a large workroom, four fireproof tiers (floors) of book and magazine stacks, a large and extremely well-lighted reading room, and a room planned as a "browsing" room, but currently used by students as a library typing room. Enough stack shelving was placed for two full tiers, but the shelves have been temporarily spread over three tiers. Tier one houses the text-book collection, Trinity Seminary magazines, and a large number of valuable editions. Tier two houses the college book collection, to which additions are being made as rapidly as possible. Tier three contains Trinity Seminary books and bound and unbound volumes of current magazines. Tier four contains the Danish collection, the government publications, out-of-circulation magazines,

and the elementary text-books, latest editions of magazines and newspapers, and several selections of books for "browsing" purposes. Interest and color has been added to the room by the display of the Art Department. The Library Committee hopes to add items of Danish handicraft and Danish Americana, to be displayed above the book shelves, and will appreciate presentations of such items from Dana friends.

Many of the volumes in the library have come as gifts from alumni and friends of Dana and Trinity, presented either in the form of books or of financial contributions. Through these gifts a large amount of valuable and necessary material has been added to the library. The book collection is growing, but there is still a pressing need for volumes in various areas, such as these listed below:

AUTHOR	TITLE	PUBLISHER	DATE	PRICE
Mathews (ed.)	Dictionary of Americanisms 2 vol.	Uni. of Chic. Pr.		\$ 50.00
Hutchinson's	technical and scientific encyclopedia 4 vols. (latest ed.)	Macmillan		25.00
Barker	American painting	Macmillan		12.50
Manaboni	Manaboni's birds	Rinehart		10.00
Bennett (ed.)	Concise and technical dictionary	Chem. pub. Co. Inc		10.00
Baker	History of the English novel 10 vols. ea \$5	Barnes & Noble		
Lesly (ed.)	Public Relations handbook	Prentice-Hall	'50	10.00
Dictionary	of National Biography 22 vols.	Oxford Uni. Pr.		165.00
Dictionary	(2nd supplement 1901-1911)	Oxford Uni. Pr.		8.50
Dictionary	(3rd supplement 1912-1921)	Oxford Uni. Pr.		3.50
Dictionary	(4th supplement 1922-1930)	Oxford Uni. Pr.		10.00
Dictionary	Supplement 1931-1940	Oxford Uni. Pr.		12.50
Warren (ed.)	Dictionary of psychology	Houghton	1934	5.50
Miller	Encyclopedia of Bible life	Harper	1944	4.95
Peterson	Handbook of labor unions (latest edition)	Amer. Council on public affairs	'44	6.00
Monroe (ed.)	Encyclopedia of educational research	Macmillan	1941	10.00
Gaynor	International business dictionary in five languages	Philos. lib.		6.00
Shipley	Dictionary of gems and gemology	Los Angeles gemological inst. of America	1945	5.50
Rice	Dictionary of geological terms	Edwards Bros.	1945	6.00
Berry, Bollay, and Beers	Handbook of meteorology	McGraw-Hill	1945	7.50
Chamber's	technical dictionary ed. by Tweney and Hughes (rev. ed.)	Macmillan		6.50

AUTHOR	TITLE	PUBLISHER	DATE	PRICE
Gutman	Modern drug encyclopedia and therapeutic index (3rd ed.)	Yorek pub. Co.	'46	10.00
Jones (ed.)	Engineering Encyclopedia (2nd ed.)	Industrial Pr.	'42	8.00
Dickinson	Plastics dictionary	Putman	1948	5.00
			1944	3.50
Wall	Wall's dictionary by photography and reference book for amateurs and professional photographers	Amer. Photographic pub. co. Philos. lib.		
			1943	7.50
Shipley	Dictionary of world literature			
Walsh	Handybook of literary curiosities	Lippincott	1893	6.00
Encyclopedia	Britannica world atlas	Hammond	1947	15.00
White	White's conspectus of America			15.00
DeFord (comp.)	Who was when? dictionary of contemporaries (2nd rev. ed.)	H. W. Wilson	1950	6.00
Scribner's	musical library (9 vols.)	Scribner		?
Young America's	music (8 vols.)	Scribner		?
Woods (ed.)	Businessman's book of quotations	McGraw-Hill	1951	4.00
Lomax & Alan	Our singing country	Macmillan	1944	5.00
Lomax (comp.)	Cowboy songs and frontier ballads	Macmillan		3.00
Stevenson (ed.)	Poems of American History (rev. ed.)	Houghton	1922	5.25
Mirsky	A history of Russian literature (new ed.)	Knopf		5.00
Mowbray (ed.)	Little Treasury of Amer. prose	Scribner	1949	5.00
Hammond's	complete world atlas	Hammond		
Langer	An encyclopedia of world history	Houghton		7.50
Scholes (ed.)	Oxford companion to music (at. ed.)	Oxford Uni. Pr.		15.00
Smith (comp.)	Oxford dictionary of English proverbs (latest ed.)	Oxford Uni. Pr.		13.50
Van Doren (ed.)	Oxford dictionary of quotations	Oxford Uni. Pr.	1941	6.00
Yeats (ed.)	Oxford book of modern verse 1892-1935	Oxford Uni. Pr.	1936	4.00
Whitridge & Dodds (ed.)	Oxford anthology of Eng. Prose	Oxford Uni. Pr.	1935	3.25
Grierson & Bulough (eds.)	Oxford book of 17th century verse	Oxford Uni. Pr.	1934	4.00
Smith (ed.)	Oxford book of 18th century verse	Oxford Uni. Pr.	1926	4.00
Matthiessen (ed.)	Oxford book of American verse	Oxford Uni. Pr.	1950	5.00
Benet & Pearson	Oxford book of American Lit. 2 vols. (latest ed.)	Oxford Uni. Pr.		7.00
Quiller-Couch (ed.)	Oxford book of Victorian verse	Oxford Uni. Pr.	1912	4.00
Nicholson & Lee (comp.)	Oxford book of English mystical verse	Oxford Uni. Pr.	1917	4.00
Lowry & Thorpe (ed.)	Oxford anthology of English poetry	Oxford Uni. Pr.	1935	4.50
Cecil (ed.)	Oxford book of Christian verse	Oxford Uni.	1940	4.00
Auden (ed.)	Oxford book of light verse	Oxford Uni. Pr.	1938	4.00
	Cambridge history of English literature	Macmillan		25.00
Stevenson (comp.)	Home book of Bible quotations	Harper	1949	6.00
Stevenson (comp.)	Home book of proverbs, maxims, and familiar phrases	Macmillan	1948	20.00
Stevenson (comp.)	Home book of modern verse	Holt	1925	7.50
Stevenson (ed.)	Home book of quotations	Dodd	1947	16.00
Stevenson (comp.)	Home book of Shakespeare's quotations	Scribner	1937	12.50



**Gunnar Nyholm**

**LeRoy Petersen**

**Gerald Johnson**

**Carroll Petersen**



**Boyd Rasmussen**

**Jack Allen**

**Bob Berthelsen**

**Vaughn Christensen**



**Darwin Christensen**

**Rodney Gilchrist**

**Vernon Svendsen**

**Lloyd Lorensen**



Dave Nuland



Charlie Pedersen



Leonard Jackson



Richard Jensen



Paul Jorgensen

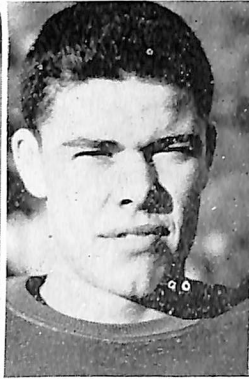

Neil Moore



Neil Christensen



Phil Jorgensen



Douglas Johnson



Richard Zimmerman



Gary Hansen



Lloyd Pedersen

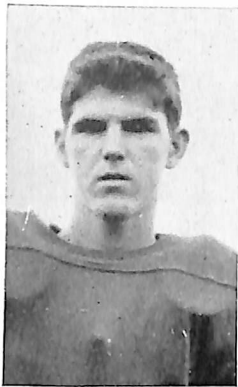

Arvin Quist



Paul Brostrum



James Kruse

## 1951 Dana College Football Roster

NO.	NAME	HOME	AGE	HT.	WT.	EX.	POS.	YR.
20	—Carroll Petersen	West Branch, Ia.	18	5'11"	150	0	HB	fresh.
21	—James Kruse	Council Bluffs, Ia.	18	5'10"	150	0	HB	fresh.
24	—David Nuland	Bellevue, Nebr.	20	6' 1"	175	1	E	soph.
25	—Richard Jensen	Blair, Nebr.	20	5'10"	175	2	G	jr.
27	—Richard Zimmerman	Blair, Nebr.	25	5'11"	170	2	E	sr.
28	—Neil Moore	Blair, Nebr.	19	6' 1"	175	1	FB	soph.
29	—Vordyn Nelson	Farmington, Minn.	18	6' 1"	205	0	E	fresh.
30	—Lloyd Petersen	Hardy, Nebr.	18	6'	176	0	FB	fresh.
31	—Leonard Jackson	Tekamah, Nebr.	22	6'	160	3	QB	jr.
32	—Vaughn Christensen	Minden, Nebr.	20	5' 8"	160	2	G	jr.
33	—Gunnar Nyholm	Blair, Nebr.	17	6'	170	0	E	fresh.
34	—Vernon Svendsen	Superior, Nebr.	18	6' 1"	185	0	G	soph.
35	—Paul Brostrum	White Bear, Minn.	19	6' 2"	190	0	T	fresh.
36	—Phil Jorgensen	Blair, Nebr.	17	5'10"	170	0	T	fresh.
37	—Rodney Gilchrist	Coon Rapids, Ia.	20	5' 9"	185	2	G	jr.
38	—Jack Allen	Greenville, Mich.	18	5' 8"	155	1	HB	soph.
39	—Paul Jorgensen	Blair, Nebr.	20	6' 1"	185	2	C	jr.
40	—Bob Berthelsen	Chicago, Ill.	21	5'11"	195	2	G	jr.
41	—Gerald Johnson	Denmark, Wis.	19	5' 9"	215	0	T	fresh.
42	—Douglas Johnson	Duluth, Minn.	21	6'	218	0	T	fresh.
45	—LeRoy Peterson	Racine, Wis.	18	6' 3"	210	0	T	fresh.
46	—Boyd Rasmussen	Sleepy Eye, Minn.	18	6' 2"	180	0	C	fresh.
47	—Charles Pedersen	Blair, Nebr.	19	5' 9"	170	1	QB	soph.
48	—Darwin Christensen	Greenville, Mich.	18	6'	160	1	C	soph.
50	—Lloyd Lorensen	Blair, Nebr.	21	6' 2"	185	3	G	sr.
	Olaf Ahlquist	West Scarboro, Me.	19	6'	178	0	T	soph.
	Ingvert Appel	Graettinger, Ia.	18	5'10"	170	0	E	fresh.
	Neil Christensen	Underwood, Ia.	18	6' 1"	160	0	E	fresh.
	Gary Hansen	Underwood, Ia.	18	5'11"	162	1	E	soph.
	Arvin Quist	Blair, Nebr.	17	6' 2"	160	1	E	soph.

# THE ALUMNI QUARTERLY

A quarterly bulletin published by the Alumni Association of Dana College and Trinity Seminary at the Lutheran Publishing House, Blair, Nebraska, at 10c per year. All matters pertaining to business should be addressed to the Alumni Office, Dana College, Blair, Nebraska. Entered as second-class matter November 4, 1944, at the post office at Blair, Nebraska. Editor Homer Nielsen

## 1951 - 1952 FALL AND WINTER Sports Schedules

### FOOTBALL

Games at Home	Games Away
Sept. 15 — Midland College Fremont, Nebraska	Sept. 21 — *Tarkio College Tarkio, Missouri
Sept. 29 — Parsons College Fairfield, Iowa	Oct. 12 — *York College York, Nebraska
Oct. 19 — Luther College Wahoo, Nebraska	Nov. 2 — *Concordia College Seward, Nebraska
Oct. 26 — Friends University Wichita, Kansas	Nov. 9 — Huron College Huron, So. Dak.

### BASKETBALL

Games at Home	Games Away
Dec. 1 — Nebr. Wesleyan Uni. Lincoln, Nebraska	Febr. 19 — Luther College Wahoo, Nebraska
Dec. 8 — Grand View College Des Moines, Iowa	Febr. 23 — *Tarkio College Tarkio, Missouri
Dec. 15 — Wm. Penn College Oskaloosa, Iowa	
Jan. 12 — *Concordia College Seward, Nebraska	Dec. 4 — Buena Vista College
Jan. 18 — *York College York, Nebraska	Dec. 14 — Midland College
Jan. 29 — Buena Vista College Storm Lake, Iowa	Jan. 9 — Grand View College
Febr. 1 — Midland College Fremont, Nebraska	Jan. 22 — *Tarkio College
Febr. 9 — Sterling College Sterling, Kansas	Jan. 26 — Luther College
	Febr. 8 — *Concordia College
	Febr. 15 — *York College
	Mar. 1 — Wm. Penn College

\*Conference Games

## \$2 DUES \$2

To Florence M. Hansen, 1055 W. Granville Ave., Apt. 1204, Chicago 40, Illinois

Name .....	50-51	Contribution
Address .....	\$.....	\$.....
Married alumnae should include also their maiden name.		\$..... Total Amount Enclosed

**Foundation Issue**

**DANA COLLEGE BULLETIN**

**Blair, Nebraska**

---

Volume XXII

September, 1951

Number 5

---

**A WORD TO THE ALUMNI—**

This issue of the Dana College Bulletin is devoted to a report on the activities of the Dana College Foundation for the period June 6, 1950 to August 31, 1951. This issue is mailed to all Foundation members, but it is also being sent to all alumni of Dana College and Trinity Seminary.

Most of the members of the Foundation are alumni who are interested in promoting personally the smaller college and in particular the Christian College. The membership of the Foundation stands at 266 as of August 31st. At present we have on the mailing list of the Alumni Quarterly about 1,800 alumni.

To those alumni who are not members of the Foundation, we extend an urgent invitation to join hands with fellow alumni across the land in helping to promote Christian Higher Education at our Alma Mater. You are needed to help build Dana into a larger and more effective college. You can help provide those needed books in the library, that equipment in the laboratories, those many facilities so necessary for the operation of the college. You alumni who appreciate what Dana is and what she stands for, you must join forces with other alumni and make the Foundation a more effective aid in the work at Dana. Write today to Dr. R. E. Morton, Executive Secretary, Dana Foundation, Blair, Nebraska, for information about joining the Foundation. Remember, your contribution to the Foundation may be included in the 15% the government allows you to contribute from your adjusted gross income to religious and educational organizations, before your income tax is determined.

**Your College Needs Your Help; Join the Foundation Now!**

**Every Alumni a Dana Foundation Member!**

## ANNUAL REPORT OF DANA FOUNDATION ACTIVITIES

The Dana College Foundation is a new organization among the alumni and friends of Dana College, having been organized and put into operation less than two years ago. In this short period it has become an asset in financing Christian Higher Education at Dana College, and it can become an even greater aid in this undertaking.

Members of the Dana Foundation have contributed \$6,134.60 to the Foundation's work during the period June 6, 1950 to August 31, 1951. These gifts were given in the following manner ;

Undesignated gifts .....	\$5516.00
New Buildings .....	15.00
Library .....	100.00
Old Main Renovation .....	205.00
Athletic Area .....	155.00
Miscellaneous .....	143.60

Of these contributions, \$4,924.65 came from individual members of the Foundation, making the average contribution \$18.17. Thirty-four business firms, church organizations and societies, Dana Clubs, the Iowa District of the U. E. L. C., etc., contributed \$1,209.95.

Since the Foundation was first approved by the 1949 convention of the U. E. L. C. and its launching in December of that year, its members have contributed a total of \$10,850.60.

The expenses of operating the Foundation for the period June 6, 1950 to August 31, 1951 are as follows:

Printing .....	\$305.25
Travel .....	227.65
Postage and Shipping .....	37.40
Foundation dinners .....	285.00
Advertising .....	77.90
Rental of "The Difference" .....	300.00
Subscriptions to "Hermes" for members .....	204.00
Miscellaneous .....	40.60
	\$1477.80

From the Foundation treasury, the following remittances have been made to the general or auxiliary budgets of Dana College, in accordance with the donor's request or as provided by the Board of Trustees:

Dana College general budget .....	\$4200.00
Library .....	50.00
Old Main repair and renovation .....	205.00
Athletic Area .....	155.00

\$4610.00

Balance on hand Aug. 31. 1951

46.80

From this report it can be seen that Foundation members have been a good help this past year in the operation of Dana College. The contribution to the general budget of \$4,200 has meant that the Church, which is contributing heavily to Christian Higher Education already, has been relieved of that load. The contributions to the special funds have made possible the purchase of books for the library, more renovation of Old Main, and have helped finance the new athletic area.

To every member of the Foundation we express the sincere appreciation of every administrative and instructional staff member and all students for the support given this past year. Your help in providing the necessary facilities makes our work at Dana more effective and pleasant.

### HAVE YOU—

We wish you could visit the campus any school day of the week and observe especially the new athletic and recreational area. On the two excellent concrete tennis courts, surrounded by the best 10 foot tennis fence, students are playing tennis with all the zest and enthusiasm they can muster. A far cry, these courts, from the clay courts most of you had to play on. They worked in those days it seemed, but by today's school standards, they are obsolete.

Then down on the athletic field--during the morning and early afternoons of these fall days you would see the physical education classes engaged in touch football or soft ball. Now there's room for these classes and there is a specially prepared field, instead of "any place" on the campus.

At four o'clock you would see the Dana Vikings come running out for practice on an honest-to-goodness football field. No more driving down town to a park, no more workouts in a rented alfalfa field, no more getting along with improvised facilities. Those white goal posts at the end of the field beckon the men or in their practice. On the west bank of the field fellow students watch the workouts. Now at last we have a real football field on which to practice.

Have you contributed toward the cost of building these tennis courts? Have you helped to provide that practice field which can be used for soft-ball, touch football as well as for varsity football? Don't you want to be able to say, "I helped my Alma Mater get those facilities." Sure you do. Send your contribution today to the Dana Foundation, earmarked for the athletic area. Then come see what that field and those tennis courts mean to our students today.

# DANA COLLEGE BULLETIN

---

Volume XXII

September, 1951

Number 5

---

Published six times annually by Dana College, Blair, Nebraska  
Entered as second-class matter at the Post Office at Blair,  
Nebraska, under Act of Congress of August 24, 1912.