

'Most Wanted'
(Continued)

Arthur Christian Thompsen 26-27
Jeannine Thompson 25-26
Arthur H. Thompsen 25-26
Olle Peter Thomsen 24-25 (W. T.)
Louise Thorslev 36-37
Gustavas Brunoas Timpa 49-51
Thomas G. Tobin S. S. 53
Dorothy Toft 22-23
Martin John Toft 22-23
Ruby Tranmer 36-37
Marion Lola Truhlsen 40-41
Edna Mae Tucker 32-33
— U —
Robert Udesen 35 (2)
Lucy Updike 25 (2)
— V —
Boas Vedsted 24-25 (1)

Clara M. Vedsted 24-25
Eliot Viale 24-25
(Arthur Winchell)

— W —

Leonard Wachter 31-33
Otto K. Walsted 25 (2)
Marvin George Walters 46-47
James Walton S. S. 38
Virginia Elizabeth Wallon
Alfred Frank Warrick 18-20
Mary Jean Way S. S. 47
Olga West
(Mrs. Henry A. Hansen)
Matt Westergaard 26-27
Mrs. C. C. Westlund
Mrs. R. M. Whitman
(Geraldine Nelsen)
Gilbert Wichert 55 (2)

Phyllis Ann Widholm 51-52
Susan Wilkinson S. S. 51
Dorothy Mae Williams 37-38
Nancy Jeanne Wilson 51-52
Carl Larsen Winther 22-24
Mrs. Peggy Round Wittlinger
Rodney Wolfe S. S. 56
Audrey Alyce Wolff 26 (2)
Nellie D. Woltje 27-28
Helen Wright S. S. 49-52
(James) Horton Wright 24-25
Margaret E. Wulbern 39-40

— Y —

Svend Aage Yding 24-25
Thelma Young S. S. 56

— Z —

Chris Zander 22-24
Kermit Zerman 27-28 (W. T.)

Destiny's Deep Sea
(Continued)

ANDERSEN 21-23), second grade teacher at West School, Blair, recently received a P.T.A. Life Membership pin for her contribution to the youth of the city of Blair. This is the first such honor to be given to a teacher in Blair. Her home address is 454 North Twenty-third Street, Blair.

1921

Pastor JOSEPH M. GIRTZ of 11419 Casimir Avenue, Inglewood, California, pastor of Olivet Lutheran Church and vice-president of the UELC, was honored by Trinity Seminary at its commencement May 27. He received the honorary degree of Doctor of Divinity.

1918

AGNES NIELSEN (16-18) of 217 East Front Street, Adrian, Michigan, is serving as student counselor in the senior high school at Adrian.

1917

AARON A. D. JENSEN, of 1110 West Eightieth Street, Los Angeles, California, is presently employed by the Garrett Corp., Airesearch Division. Before becoming affiliated with the Garrett Corp., Mr. Jensen was assistant graduate instructor in comparative anatomy and director of the graduate research lab of the department of zoology, at the University of Southern California. During World War II he was employed by a cosmetic house in Beverly Hills, California.

1915

Mrs. Oluf Jensen (DEBORAH HJORTSVANG) has presented Dana with a large Danish flag in the name of the Alumni-Association. Mr. Jensen passed away a few years ago. Her present address is 3587 S. E. Sherman, Portland 14, Oregon.

1910

MARTIN H. PETERSEN is presently serving as the mayor of Ringsted, Iowa.

1909

HANS T. JENSEN celebrated 50 years in the banking business in June. Mr. Jensen lives at Roberts, Wisconsin.

The Rev. H. L. JENSEN celebrated the 50th anniversary of his ordination on June 6th. On June 16th the Rev. and Mrs. Jensen celebrated their golden wedding anniversary. Their address is Salem Home, Elk Horn, Iowa.

OTHER ITEMS

Mrs. ANNA BECK, head cook at Dana in the early 1900's, passed away March 31, 1959, at the Good Shepherd Home, Blair. Mrs. Beck was known to many of the students at that time as "Mother Beck." Dr. PAUL C. NYHOLM has been granted a leave of absence for one semester from Trinity Seminary, Dubuque, Iowa. Dr. and Mrs. Nyholm flew from New York City on May 15 and they plan to stay in Denmark until after Christmas. Their address for the duration of their stay will be Finsensvej 44 B 4, Copenhagen F, Denmark. Mr. and Mrs. KEITH SKOGMAN (former Dana P. E. Instructor and coach) (CAROL THOMSEN 50-52) of 5125 Colfax, Lincoln, Nebraska are announcing the birth of their third son, Thomas Leif, born January 7, 1959.

Committee at College

(From page 1)

musicians and pastors attending discussed possible new programs of religious music.

Dean of the sessions was Dana choir director Paul E. Neve.

Cafeteria

(From page 1)

A 240-foot well drilled this spring will provide water for the field. It will produce an estimated 150 gallons a minute.

New Coach

(From page 1)

Anderson, tackle-guard from Evan, Minn., and Jack Madsen, an end from Blair.

All are two-year lettermen.

**Dana College and Trinity Seminary Alumni Association
Blair, Nebraska**

NRTHFIELD MINN
RFE 1
LARSON MRS JOHN T

Published quarterly by the Alumni Association of Dana College and Trinity Seminary

Zimmerman New Coach

Darrell Zimmerman, of Farmington, Minn., has been named head football and track coach.

He will replace Bruce Rolloff who resigned to continue graduate study.

Rolloff's football teams saw both ends of the standings during his two years at Dana. His 1957 squad won the Central Church College Conference title and dominated the Omaha World-Herald's all-conference selections.

Last in '58

Last fall when the Vikings moved into the tougher NCC competition his squad was winless, finished last.

Zimmerman is a former South Dakota State athlete. He was football and track coach at Farmington High School four years.

The new coach inherits second division squads in both sports. But he will start work with a new football field and track and possibly the largest football squad in Dana's history.

Only two players were lost by graduation—center Jack Linahan and quarterback Terry Wichert.

Athletic Director Paul Peterson said advance indications are that more than 50 candidates will turn out this fall.

Football co-captains for 1959 are: Phil Petersen, halfback from Waupaca, Wis.; Emory
(Continued on page 8)

Dana Stamp

The Blair Post Office has begun using a special Dana College Diamond Jubilee cancellation stamp on all outgoing first-class mail.

On Grads and Giving

One of the privileges of the college graduate is to be periodically tapped by the old alma mater for funds. The alumnus who hasn't griped about the persistence of these perennial appeals is pretty rare.

Nevertheless, graduates of our colleges have become increasingly serious about their responsibilities. Contributions by individuals to alumni fund-raising campaigns have almost doubled in the last four years, increasing from 77 million dollars in 1955 to 143 million dollars in 1958.

Alumni willingness to help their old schools has a double-barreled effect. Not only do alumni fund drives provide colleges with much-needed funds; they also provide industry with a check on alumni loyalty, which has a bearing on a corporation's willingness to contribute.

In awarding Texas A&M highest honors in the recent American Alumni Council's first Alumni Incentive Awards Program, Dr. William W. Whitehouse, president of Albion College and of the Association of American Colleges, said, "If our own graduates do not believe in their colleges and back up that belief with their gifts, why should business and industry be asked to contribute?"

Significantly, the United States Steel Foundation donated the funds that made the Alumni Incentive Awards possible this year. For some time corporation grants have been based to a considerable degree on alumni support, but this is the first instance in which national attention has been focused specifically on the importance to the future of American education of the alumni-industry relationship.

As the vast private fortunes that used to endow our educational institutions have dwindled and the necessity for Government aid threatens the independence of many institutions, it is heartening that private industry and private citizens are taking positive steps to meet the challenge of the times.

—Saturday Evening Post

Double-Capacity Cafeteria Planned in Summer Work

Growing enrollment will crowd out an old Dana custom next fall.

A cafeteria will replace "family style" meals. The dining hall already filled to capacity won't be able to handle expected enrollment increases, college officials said.

A single-line cafeteria will allow five hundred to six hundred students to use the room during a meal, according to Dave Bidstrup, supervisor of buildings and grounds.

Several Projects

The six-place tables served by waiters and waitresses used

until now can handle less than half that.

A 25-by-30-foot addition to the kitchen will be constructed to accommodate the conversion.

The construction heads a list of "minor" projects for the summer, Mr. Bidstrup said. Others: rewiring of the Women's Dorm and repair of the gymnasium ceiling.

Well Drilled

The summer's two big projects—a new dorm and a new football field and track—are under way.

(Continued on page 8)

400 in '59?

Frosh Flock Could Bring New Record

Dana's enrollment may skyrocket to a record, dormitory-busting four hundred students this fall.

Indicators:

—A flood of advance registrations from prospective freshmen.

—Possible return in large numbers of last year's students.

So far 158 have completed application for their freshman year, compared with 114 for the same date last year.

Class rolls in 1958-59 totaled 330 full-time students. Records show an average of 80 per cent of the lower three classes return to Dana.

That 80-per-cent return plus the heavy influx of freshmen promise the record crop.

Five additional housing units will be used.

They are the Kline House, some sections of the veterans housing units, the former Ethan Mengers residence and the A. C. Lindberg and Bruce Jensen residences.

Freshmen from 14 states and two foreign countries have enrolled for the fall semester. Nebraska leads in numbers with 61. Iowa, Wisconsin, California and Minnesota follow.

Committee of New Church at College

The Stewardship Training Committee of the new TALC met at Dana in June to train sector leaders in anticipation of the Lutheran merger.

One of four nationwide church music institutes was held at the same time. Church

(Continued on page 8)

Alumnus

Dana College and
Trinity Seminary

Vol. XV June, 1959 No. 2

A quarterly bulletin published by the Alumni Association of Dana College and Trinity Seminary at the Lutheran Publishing House, Blair, Nebraska. All matters pertaining to business should be addressed to the Alumni Office, Dana College, Blair, Nebraska. Entered as second-class matter November 4, 1944, at the post office at Blair, Nebraska.

Alumni Association of
DANA COLLEGE and
TRINITY SEMINARY

Pres. Bob Hemmingson
Sec. Luella Nielsen
V. P. Forrest Leighton
Treas. Hughie Hughes

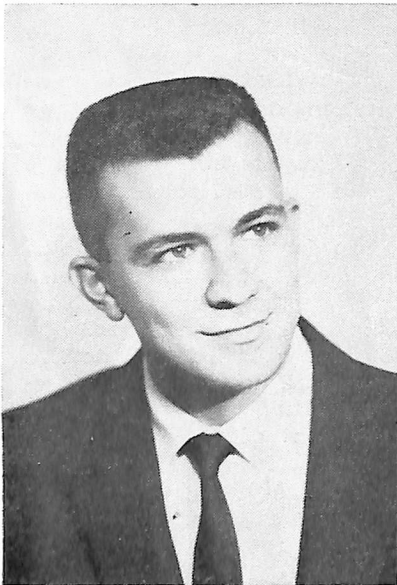

Pagel Named PR Director

Phillip A. Pagel, a 1956 graduate of Dana, has been appointed Director of Public Relations for the college.

He succeeds David R. Parish, who resigned to accept a teaching position in Chicago.

Mr. Pagel, of Poy Sippi, Wis., was director of drama for two years at Waukesha High School, Waukesha, Wis.

Blame Them

This issue of The Alumnus was prepared by three members of the news staff of The Omaha World-Herald. They are Gunnar N. Mengers, D55, James A. Clemon, D56, and Thomas E. Langenfeld, D57.

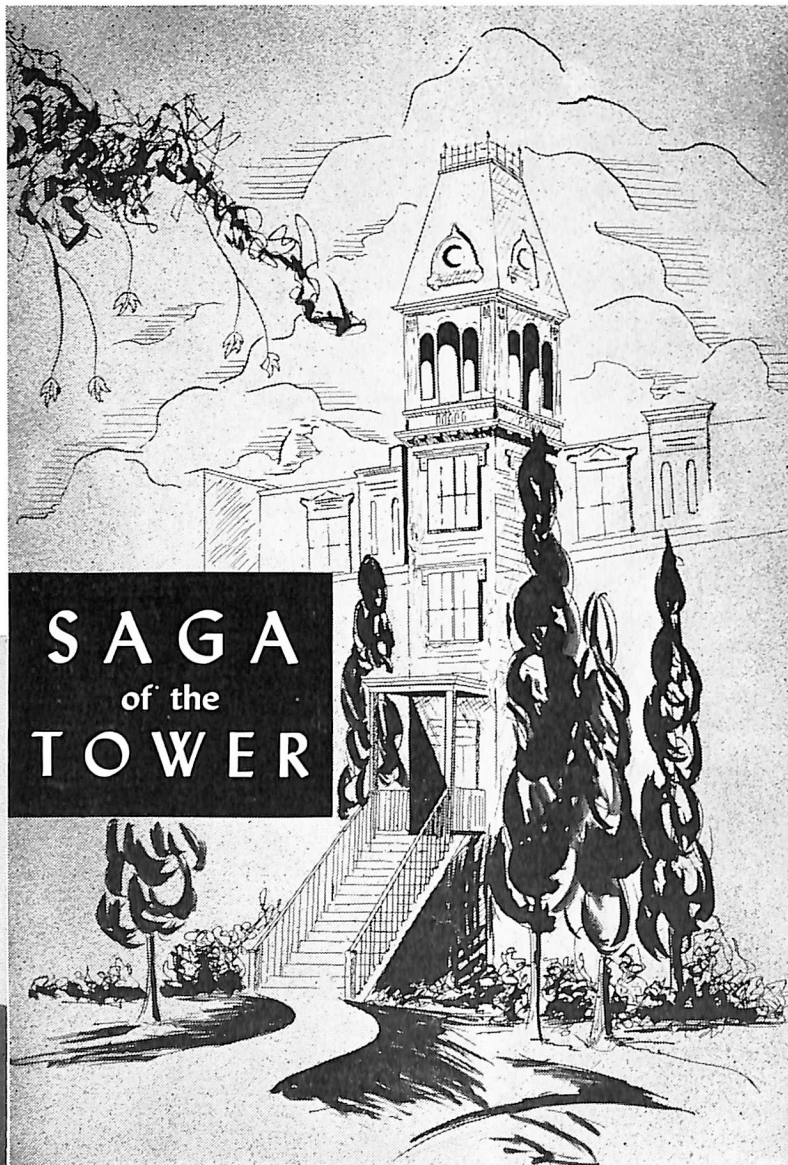

SAGA of the TOWER

Watch for It

This is the cover design of Dana's Diamond Jubilee history—"Saga of the Tower," by William Christensen. The story tells the history of Dana from its founding by Danish pioneers in 1884 to present development and promise of future expansion. Mr. Christensen, a former Dana history professor, said he hopes to have the book ready for publication in late summer. The Public Relations Office is taking advance orders at three dollars a copy.

Miss Mac to Go Aloha; Summer Tour to Hawaii

Dana will be holding class in the fiftieth state this summer.

Elja McCullough, assistant professor in education, will take her education-vacation tour to Hawaii July 23-August 12.

About 14 will make the trip, she said.

They will fly from San Francisco, Calif., and live in bungalows in a coconut grove on Waikiki Beach.

The choice of Hawaii had nothing to do with its new statehood. "We had already decided to go there," Miss McCullough said.

The travelers can earn three hours of credit for the trip if they take a study course along with it.

Other summer tours have gone to Alaska, Mexico, Europe, Cuba and Canada.

It is Miss McCullough's fourteenth tour.

Freshmen Shine But Dana is 8th

The record performance of freshman kept Dana off the bottom of the Nebraska College Conference Track Meet in May.

John Shelton, muscular pole vaulter, cleared 12 feet six inches to tie for first place. His performance gave Dana seven points and eighth place.

It gave Shelton a school record by half a yard. (The pre-Shelton mark: 11 feet.)

Concordia and Doane failed to score. Kearney State Teachers College's 80-man squad topped the 10-school field.

Two other Dana record holders, Tom Nielsen (440) and Paul Christensen (two-mile) failed to place.

Don Jorgensen, defending NCC broad jump champion, was injured in a power mower accident a few days before the meet.

He lost two toes when his right foot slipped into the mower. Doctors who operated on the foot have told Jorgensen the injury probably will not keep him from jumping next year. He jumps from his left foot.

Jorgensen is also expected to be fit for basketball. He will be a senior and team captain next winter.

1959 Teachers Like Big Schools

A wall map in the Dana Placement Office shows graphically the trend away from small schools in Nebraska.

It also shows future location of Dana's 1959 graduates who will be teaching in the Midwest.

Only one of 26 Danians will teach in a rural school. Eight accepted posts in Omaha, five in Norfolk, three in Fremont, three in Blair, two in Tekamah, one each in Sargent, Oxford, Cook and Clearwater and one in a county school.

Other education students will teach in Iowa, California and Oregon. Those with degrees will average \$4,060 a year, those without will average \$3,030.

Still 1000 on 'Most Wanted' List

Where are they now? That's the question Alumni Association officials want you to answer.

Dana alumni, like everyone else, move about. They marry. They change jobs and homes.

Not all of them notify their Alumni Association of their new location. This makes a gigantic haystack of alumni files.

Finding individual needles in that paper haystack is the

job of this department of the Alumnus. Last issue we ran names of lost alumni beginning with letters A through K.

This is the last half of the list. If you're on here, or if

you know the whereabouts of any of these alumni, the Association staff at Dana would welcome a postcard.

Only one reward is offered—a bigger, more complete Alumni Directory to be published this fall.

(1) — first semester; (2) — second semester; W. T. — winter term; E — evening class; S. S. — summer school; A — academy

— L —

Evelyn D. Larsen 36-37
 Jens Skow Larsen A-23-24
 Kristian Larsen
 Lavern E. Larson 42-45
 Leon Larson 47 (2)
 Oscar R. Larsen 36-37
 Peter Larsen A-24-25
 Mrs. Richard Larsen
 Richard E. Larsen A-24-25
 Sigred Larsen A-24-25
 William Larsen 28-29
 (Bostwick, Nebr.)
 Layne Laurinda A-21-22
 Christian Lauritsen 22-23 (1)
 Dorothy Ann Lauritsen 49-50
 Mrs. Bernard Laursen 22-23
 (Katherine J. A. Wisborg)
 Charles Edward Lazure 40-43
 John Patrick Lazure 42-43
 Fred Leary 47-48
 (Thomas) Addison Lee 32-33
 Hans Petersen Leimand A-24-25
 Mrs. Eleanor Leisenring 36-37
 (Eleanor C. Poppe)
 Bernice Lempke S. S. 53
 Jean LeRossignal E-49
 Carol Jean Levenson 51-52 (1)
 Chester Marvin Lincoln 41-42
 Ethyl Linville S. S. 55
 Lydia Lippincott S. S. 35
 Mrs. Steward Loftin 25-26 (1)
 (Edith Blanch Warrick)
 Birdie Helen Loftis 31-33
 Viola Loftis 22-23
 Hariet Erna Lohr-Olsen 46-47
 (Mrs. Ernest Johnson)
 May E. Long E-51
 Johannes Lorentzen 23-24 (1)
 Ruth C. Ludwig S. S. 45, 46
 Pernilla L. Lund 30-31
 Justin F. Lundstrom 36-37 (1)
 Bessie C. Lydick S. S. 46, 47
 Helga Margarethe Lykke 33-34
 Ershal F. Lyman
 (Mrs. E. Murphy)

— M —

William J. McCracken 23-24
 James P. McCormick 52-53

Mrs. James MacDonald 39-40
 (Catherine Purcell)
 Mrs. John McLaughlan
 Ruth E. Mead)
 Jessie McLean 33-34
 Robert Eugene McLeod 34-35
 Beverly McVeigh S. S. 56
 Jean McVicker S. S. 40
 Agnes Henrietta Madison 33-34 (1)
 Claire Marie Madsen 34 (2)
 Jense Peter Madsen 47-48
 Lucille Madsen S. S. 51
 Ruth Pauline Madsen 36-37
 (Mrs. Ruth Mason)
 Ethan William Magnussen 28-29 (1)
 Peder Mark 22-23
 Herbert L. Marmet 53-54 (1)
 Maxine L. Martens 35-36
 Etta Mathews 26-27
 Alfred R. Mathiesen 25-26 (W. T.)
 Guinevere Lois Matzen 42-43 (1)
 Norma Jane Matzen 40-41 (1)
 Rue Elaine Matzen 42-43
 Barbara Mayer E-51
 Roland D. Meader 36-39
 Hans Peter Mehr 50-52
 Clara Belle Mahrens 26-28
 Paul Richard Mehrens 34-36
 Edmund Arthur Merkel 34-35
 Erna Anna Metzinger 27-29
 Mrs. Robert Meyer
 (Betty Ann Oleson)
 Ewald Miller 26-27 (W. T.)
 Mary Lucille Mitchell S. S. 53
 Kate Esther Moe 31-32
 Mary Ellen Moeller 55-56 (1)
 Jack T. Mogensen 52-53
 Mrs. Lucille Rhodes Moir 21-22
 Fredrik H. Möller 26-27 (W. T.)
 Jens Christensen Møller 26-27 (W. T.)
 Thorvald Møller 25-26 (W. T.)
 Edwin L. Monefoldt A-23-24
 Farabee Moore 23-25
 Phyllis Paulin Moore 45-46
 George Morrow 34-36 (1)
 Esther C. Muller 22-25
 Ethel Johanna K. Mumm A-21-23
 (Mrs. Clarence Petersen)
 Rafael Munoz 49-50
 Kathryn Mussack 36-37
 Earl Myers A-21-22 (1)

— N —

Shirley Jean Nash S. S. 54
 Frieda Naujokaitis 54-55
 Helen Burt Neary S. S. 47
 Bergethe Nelsen A-20-21
 Carl L. Nelsen 23-24
 (Carrie) Helene Nelson 29-30 (W. T.)
 Earl William Nelson 36-38
 Eleanora Sophie Nelson 26-28
 Elsie Sigaldine Nelson 24-25
 (Mrs. E. Zahn)
 Elizabeth Mary Nelson 35-36 (1)
 Emma Nelson 21-22
 (Emma Christina Nielsen)
 Hannah Marie Nelson 42 (1)
 Julia Nielsen
 Katheleen Helena Nelson S. S. 50
 Leonard Edwin Nelson 36-38
 Lloyd Allen Nelson 40-41 (1)
 Marcus Nelson 27-28 (W. T.)
 Marilyn Jean Nelson E-50-52
 Martha Nelson 26-27 (W. T.)
 Mildred Mattie Nelson 41-42
 Milton Lee Nelson 51-52
 Selma Dorothea Nelson 22-23
 Viola Marian Nelson 45-46
 Florence Marjorie Neve 35-36
 Eleanora Neve
 Lee B. Newell 55-57
 Lydia Mary Newell 33-34
 Alice C. Nielsen 22-23
 Carl A. Nielsen 23-24
 Carl Laurits Nielsen 23-24 (W. T.)
 Ella Katherine Nielsen A-29-30
 Elsie Margaret Nielsen 21-22 (1)
 Geraldine Naomi Nielsen 37-38
 Godhardt Nielsen 28-29 (W. T.)
 Gwyer Donald Nielsen 37-38 (1)
 Harold Nielsen 21-22
 Harry William Nielsen 22-23
 Howard Frands Nielsen 36-37
 John Nielsen 26-27 (W. T.)
 (Chicago, Ill.)
 John Nielsen 25-26 (W. T.)
 (Marcus, Iowa)
 Mr. and Mrs. Leonard E. Nielsen
 (Alice Traume) 37-41

Marie Nielsen
(Mrs. P. C. Hansen)
Nellie J. Nielsen 46 (2)
Phyllis Jean Nielsen S. S. 47
Mrs. S. B. Nielsen
(Edythe A. Pedersen)
W. S. Nielsen A-22-25
William Nielsen A-25-26
Dagny Nissen A-22-24
Knud H. Nissen A-21-23
Rev. Emil E. Nommesen 22-24
Lola Smith Nordgren S. S. 45
Mrs. A. W. Nordgren
(Esther Magnussen)
(Else) Mary Norgaard 22-23 (W. T.)
Natalie Nuland 54-56
Hannah Marie Nyholm 22-24

— O —

Lawrence M. O'Brien 36-37
Marius Offersen 23-24
Luther O'Hanlon 27-28
Lillie Taylor O'Kieffe S. S. 45
Robert Eugene Olesen 43-44, 47
Carl Theodore Olsen 32-33
Christian Ostergaard 26-27 (W. T.)
Jens Peter Ostergaard 24-25 (W. T.)
Alvina Oversen 22-23

— P —

Robert LaVere Paap 34-35
Anita Paasch 34-35
Ernest Paggard 27-28
Horace M. Pardum 31 (2)
James Paulsen 23-24 (1)
Julia Paulsen
(Mrs. Harry Ehninger)
Peter Chris Paulsen 21-22 (1)
Victor William Payne 39-40 (1)
Aagie Christian Pedersen 35-36
Albert Pedersen 31-33
(Carl) Richard Pedersen A-24-25
Clara Jenny Pedersen 36-38
Fred N. Pedersen 36-38
Godtfred Pedersen A-23-25
J. Ingeman Pedersen 23
Martha Marie Pedersen A-26-27
Niels Møller Pedersen 26-27
Pauline Pederson 19-21
Darel Pennington S. S. 54
Alvin Marius Petersen 30-31
Amy Elizabeth Petersen 36-37
Anna Marie Petersen 36-37
Bernard A. Petersen 20-21
(Carl) Wayne Peterson 34-35
(Cecelia) Marie C. Petersen 23-24
(W. T.)
Dean H. Petersen A-20-23
Donald Eugene Peterson 48-49
Christian Einar Petersen 24-25 (W. T.)
Eleanor Camille Peterson 35-36
Ellen Peterson 20-21
Emery LeRoy Petersen 34-36
Emma Petersen 23-24
Erhardt Petersen 25-26 (W. T.)
Esther Peterson 21-23
Evelyn Arlene Petersen 35-36
Freda A. Petersen 34-35
George Peter Peterson 36-38
Hardis Petersen 24-25 (W. T.)

Harold Ernest Petersen A-25-26
Irving Petersen 22-24
Julius Peterson 35-36
Lawrence Petersen
Leora May Petersen 27-28 (1)
Louise Sylvia Petersen 24-25
Lydia Lorraine Peterson A-23-24
Marie Peterson 19-20, 22-23
Mayme L. Peterson 22-23 (1)
Oscar G. Peterson 29-32
Pearl Irene Petersen 26-27
Peter Petersen A-21-25
Richard Vaughn Petersen 28-30
(Thorvald) Richard Peterson
Walter C. Peterson 23-25
Mabel Pickell 22-23
Donna Lee Plugge S. S. 54
Mrs. Mildred Plummer S. S. 50
Carl R. Porter 51
John Fredrick Porter 32 (2)
Elinor Thorning Poulson 50-51
Marie Helen Prochnow 33-35
Beulah B. Putman 32-33

— Q —

Axel Quist 26-27 (W. T.)
Christian Quist 28-29 (W. T.)

— R —

Mrs. Robert Rasmussen S. S. 56
Corliss Rasmussen 31-32 (W. T.)
Harry Marvin Rasmussen A-36-37
Irene V. Rasmussen 35-36
Jens Rasmussen 27-28 (W. T.)
Laurentz Margaret Rasmussen 35-36
Tage Rasmussen 26-27 (W. T.)
Louann Reed S. S. 47, 48
Barbara Riedel S. S. 53
Johan Martin Ringen 33-35
Theodore Rix 30-31
Irene Roberts S. S. 53
Albert B. Robertsen 22-24
(Albert Albertsen)
Leona S. Robertsen 27-28
Valborg A. Robertsen A-23-24 (W. T.)
Mrs. Eunice Robinson S. S. 47
Josephine Ina Robinson 25-26 (1)
William Jack Rodgers 29-30 (1)
Marvin Eugene Roe S. S. 53
Marjorie Rohwer S. S. 56
Mrs. Harold Romans 34-35 (1)
(Claire West)
Yvonne Furstenaus Rosenbaum S. S.
47, 48
Frank Jackson Roth 35-36 (1)

— S —

Steve John Sadlon 35-36
Irene Margaret Salmon 43-44
Lily Marie Sandbeck 35-36
Walter Sappenfield 23-24
Mrs. Robert Sass 40-41
(Agnes M. Mackeprang)
Leonard Schlytern 30-31
Benjamin H. P. Schmidt 23-24 (W. T.)
Jorgen Schmidt 25-26 (W. T.)
William Schmidt 22-23
Ansgar Schmith 20-21
Opal Irene Schnor 34 (2)
Robert Gene Schoenheider S. S. 55

Alyce Anna Marie Show A-27-29
Mildred Marie Schow A-29-30
William Schow 27-28 (W. T.)
Dorothy Schwindt S. S. 54
Roland Louis Seegers 49-50
Mrs. Etta Serck S. S. 54
Leah Serck S. S. 53
Mrs. Maribelle Severine S. S. 51
Mrs. Ethal Schafer S. S. 47
Caroline Schaffer S. S. 47
Mrs. Marjorie Sheets S. S. 49
Jeanette Cecelia Sherlock S. S. 47
Betty Jane Sherwood 42-43
Gula G. Farrrens Shulse S. S. 48
Jack D. Sides 32-36
Clifford Edward Sierck A-30-31
Doris Sarah Sigler 32-34, 35-36
Marguerite Berniece Segler 32-33
Harry Simonsen 27-28 (W. T.)
Muriel P. Simpson S. S. 50
Mabel Skinner 22-23
Vera May Skinner 32-33
(Frederick) Wayne Smith 33-34 (1)
Freida Smith 24-25
Jack Franklin Smith 46-47
John Roger Smith 53
Marjorie D. Smith 35-37
Lillian Sok S. S. 47
A. G. K. Sorensen A-25-27
A. Marius Sorensen 09
Arnold August Sorensen 29-31
Mrs. Christine Sorensen 26-27
Clara Jo. Sorensen 36-37
Else Sorensen A-22-23
Gilbert Peter Sorensen 50 (2)
Grace Sorensen S. S. 38
Harry Marvin Sorensen 34-35 (1)
Herman Christian Sorensen 34-35
Leander Edmund Sorensen 23-24
Martha Sorensen 47-48
Otto Peter Sorensen 21-22
Sigrid Sorensen 22-23
Vivian Willson Sorensen A-33-34
Gerald Francis Sorrenson 34-35
Ruth Hansen Staugaard A-20-21
Grace Margaret Steinbeck 36-37
Martin Stenncke (Steiniche) 23-24
George Sterkel 20-24
Della Stewart
Ruby Elizabeth Stibold 24-25
Patricia Stokes E-49-50
James A. Stone 47
Edith Maren Svendsen 40-41
(Mrs. Harold Juul)
Mrs. Rueben Svendsen 40-41
(Evelyn Winther)
Jens Chr. Svendsen 24-25 (W. T.)
Thorvald Svendsen 24-25 (1)
Peter Svith 23
Ruth Georgiane Svoboda 36-37 (1)
Anna Swanson 23-24
Gordon Leland Swanson 34 (2)
Mrs. Bette (Wolf) Sylvis
Mary Cella Syverson 33-34 (1)

— T —

Harold Dean Thayer 35-36
Mary L. Thomas E-49-51
Alice Thompson 29-30
(Continued on page 8)

Campus Notes

David R. Larsen, junior from Elk Horn, Ia., has been elected president of the student body for 1959-60. Other officers: **Don Jorgensen**, vice-president; **Donna Byriel**, secretary, and **Howard Christensen**, treasurer.

"The Educational Forum" next fall will publish "The Yes Man on Campus," by **Dr. William C. Smith**, professor of sociology.

Dr. Wayne W. Wise took the Dana band on a three-day Diamond Jubilee tour of the Midwest in April.

Donna Petersen, of Little Sioux, Ia., and **Larry Jorgensen**, of Papillion, Neb. reigned over 1959 May Fest activities.

Biology professor **C. Arthur Christiansen** has been awarded a 15-hundred-dollar Martin Luther Fellowship by the National Lutheran Educational Conference.

Reunion Planned for 1929 Choir

Orville Nielsen, Aurora, Neb., is seeking to contact members of the 1929 Dana Choir which toured Denmark.

Mr. Nielsen plans a reunion during the Diamond Jubilee Celebration this fall. This is thirtieth anniversary of the choir trip to Denmark.

Information on 1929 choir members should be sent either to Mr. Nielsen or to the Alumni Office at the college.

90 Register for Summer Session

Seventeen courses are being taught at Dana during the annual summer session. The 90 persons enrolled make it the largest session ever held.

Full college credit is given for work done during the five-week stint.

Racketeers Lose

Dana's tennis team was blanked in the conference matches last month, finished last. Kearney Teachers finished first.

Faculty Members Scatter Over World to Sharpen Up for '59

Dana Girl Chosen for Europe Work

Sharon Petersen is one of 15 students selected to tour Europe this summer to conduct youth conferences and workshops for European youths. The project is sponsored jointly by the National Lutheran Council and the Lutheran Student Association of America.

Miss Petersen attended Dana in 1957 and 1958.

Board Says:

Consolidate Fund Drives, Modify Dana Foundation, Strengthen Alumni Group

Careful appraisal of fund raising and other college-alumni activities resulted this spring in a new, streamlined program.

In brief, the sometimes-duplicated fund-raising efforts of the Dana Foundation and the Alumni Association are to be merged under supervision of the Development Office.

The Board of Trustees voted to:

—Go ahead with all but the fund-raising functions of the Foundation and the alumni group.

—Eliminate alumni dues after May 31, 1959.

—Include the Alumni Association's operating budget with that of the college.

The board's decisions were based on recommendations drawn up by the joint executive committees of the Foundation and the Association.

Development Director Boas Weismann, reporting the board's action, said the Association should "strengthen its organization through renewed efforts in the formation of new Dana Clubs and assistance to those already in existence in order to expand their activities."

He said the present Dana Foundation emphasis on continuous annual giving will be continued with more stress on expansion, strengthening and promotion of "an annual giving program worthy of the name."

"This will be accomplished," Mr. Weismann said, "through the direction of the Development Office, with the assistance of the Alumni Association through its officers, executive secretary, class agents and area representatives."

The new plan for the annual drive for gifts to the college is basically the same as it has been for the Foundation: one substantial gift annually.

Travel and further study will take faculty and staff members more than 18 thousand miles from the campus this summer.

Four will travel overseas and to Canada.

Dr. C. C. Madsen, president, attended Development Programs in Chicago, Ill., and **Albert Lea**, Minn., before speaking at Dana Night June 19 at the annual convention of the United Evangelical Lutheran Church in Sidney, Mont.

Miss Nielsen to Europe

Miss Luella K. Nielsen, professor of English, will log the most miles. Following a "quick tour of the Continent"—Denmark, Holland, Belgium, Germany, Switzerland, Austria, Italy, Spain and France—she will spend a month or five weeks visiting places of literary interest in Britain with her tour companion, Mrs. Elizabeth Sack.

After teaching at the first summer session, Miss Elja McCullough will conduct a tour of Hawaii. Canada-bound professors are Norman C. Bansen and Miss Edith Fox.

Five Will Study

Professors who will hit the books:

—A. Gordon Ferguson, research and preparation for Ph.D. examination in modern languages from the University of Nebraska.

—L. Refsell, study for doctorate at Chicago Lutheran Seminary in Maywood, Ill.

—Paul Neve, continued study with Seth Bingham in music composition in New York.

—Paul V. Hansen Jr., study for Ph.D. in chemistry at the University of Nebraska. Mr. Hansen will also attend a two-weeks conference for teachers of undergraduate inorganic chemistry at the University of Wisconsin. The conference is sponsored by the National Science Foundation.

—Mrs. Othilia Hauge, preparation of M.A. thesis at Chicago Lutheran Seminary.

Talent Shows

Curt Siemers lists the most unusual summer time activity. He will direct the Omaha Parks and Recreation Show Wagon which makes the rounds of the Omaha public parks for talent shows by youngsters. The Omaha World-Herald is a co-sponsor.

William C. Smith plans writing in sociology of religion.

Alumni "Useful"

Mr. Weismann said the board felt the Alumni Association also could be useful in the area of student recruitment. The Association's executive secretary, he said, will work next year with the Development Office in promotion of student recruitment and expansion of the annual giving program.

Naomi Bach, Former Coed, is Mrs. Minnesota

The housewife who represented Minnesota in the Mrs. America contest in Fort Lauderdale, Fla., this month is a former Dana coed.

Mrs. Thomas H. Sherlock of Edina, Minn., the former Naomi Bach, attended Dana for her sophomore year in 1951-52.

Mrs. Sherlock was graduated from the Montana State University in 1954 with a major in sociology. The couple now lives in the Minneapolis suburb where Mr. Sherlock is the manager of a shopping center.

They have two children, Anna Lisa, five, and Cori Beth, three.

"My main goal in life is the happiness and security of my family. I think we often forget the joys and rewards that come with the occupation of a housewife." Mrs. Sherlock said.

1958

Mr. and Mrs. JAMES ANDERSEN (ANN LINDHOLM '57) will be moving this summer from Jefferson, Iowa, to Boone, Iowa, where Jim will be teaching for the coming year.

Miss JANICE ANDERSEN (1st Sem. '58) and Paul Rasmussen, a Dana student, were married May 23, 1959, at Emmaus Lutheran Church, Racine, Wisconsin. Janice is employed at Mutual of Omaha Insurance in Omaha. They will make their home in Blair. Miss AUDREY BENJAMIN and Donald Rutz of Livermore, Iowa, were married in April, 1959. Audrey is employed in the credit office of the Lutheran Hospital, Fort Dodge, Iowa.

DAVID HESS and Marlene Mousing of Racine were married June 6, 1959, at Gethsemane Lutheran Church, Racine, Wisconsin. They will make their home at Seymour, Wisconsin, where Dave is teaching.

MARVYN OLSEN and AUDREY ERICKSEN are to be married in July. They will make their home at Lyons, Nebraska, where Marv is teaching. Audrey has been teaching this year in Milwaukee, Wisconsin.

RONALD PETRIK (55-58) and DORIS FLARUP (55-56) were married May 16, 1959 at Morgan, Minnesota. They will be living in Milwaukee.

PETER W. SMITH and JANET LANGENFELD (56-58)

were married at Gethsemane Lutheran Church, Racine, on September 20, 1958. They are living in Syracuse, New York, where Pete is studying for his M. A. degree at the University of Syracuse. Janet is receptionist and secretary at the University Alumni House. Their home address is 1530 So. Salina, Syracuse, N. Y.

1957

LEROY ANDERSEN has recently been promoted to First Lieutenant in the Marine Corps. Mrs. Andersen (ARLISS PETERSEN 54-56) has been teaching. Their address is 1634 Orote Place, Tarawa Terrace, North Carolina.

GORDON CHRISTIANSEN will be working this summer for the Pacific District of the UELC with Rev. Christian Justesen in Fresno, California. In September he will begin his year of internship with Rev. Karl Wilhelmsen at Gethsemane Lutheran Church, Racine. Gordon has been on tour with the Wartburg Seminary Chorus this spring to Iowa, Nebraska, Colorado, Wyoming, Idaho, Oregon, Washington, Montana, South Dakota, and Minnesota. Gordon was the assistant director of the chorus for the second year.

TOM LANGENFELD and MARIE HANSEN (56-58) were married October 25, 1958 at Trinity Lutheran Church, Westbrook, Maine. They are now living in Omaha, where Tom is on the staff of The Omaha World-Herald. Their home address is 4919 Chicago

Street, Omaha, Nebraska.

Mr. and Mrs. JEROME PETERSEN (JOAN MILLER 54-55) will be leaving in September for Whittier, California, where Jerry will spend his year of internship. He has been attending Trinity Seminary, Dubuque, Iowa.

1956

GERALDINE ADAMS (54-56) and Richard Ayers were married March 28, 1959 at the First Presbyterian Church, Colorado Springs, Colorado. Their address is Box 886, Colorado Springs, Colorado.

Mr. and Mrs. LYNN FARRENS (EMILIE LAURSEN 54-56) will be spending the summer in Eugene, Oregon, where Lynn will start to work on his M.A. degree at the University of Oregon.

Mr. and Mrs. Marius Green (MARIE BOBERG 55-56) have announced the birth of a daughter, Lois Marie on January 19, 1959. Their address is 625 Taylor Street, Saskatoon, Sask., Canada.

Mr. and Mrs. PAUL KALDAHL (JOYCE ARNOLD 55-57) are living at 417½ N. E. 13, Oklahoma City, Oklahoma, where Paul is a senior medical student and Joyce is employed as a research laboratory technician. Joyce is directing the choir at St. Paul's Lutheran Church.

SHARON DEAN KINDLER (55-56), a student in the Graduate College at the University of Nebraska finished his last semester of undergraduate work with an 8.071 average, putting him in the upper two per cent of the undergraduates. Nine is perfect at the University. He hopes to receive his master's degree in entomology in February, 1961, and then go to work for the United States Department of Agriculture as an entomology researcher. Mr. and Mrs. Kindler (MAXINE BAXTER 49-50) live at 2716 Starr Street, Lincoln, Nebraska.

Mr. and Mrs. DALE LARSEN (BETTY ANN SCHWANKE 54-55) of Kimball, Neb., are announcing the birth of a son, Terry Lynn, born March 28,

1959. Dale is presently teaching in Kimball.

1955

MARGARET JENSEN (53-55), Calgary, Alberta, Canada, is now Mrs. Erik Laursen. Mr. Laursen is from Denmark. Their address is 1407 Centre A Street N. E., Calgary, Alberta, Canada.

Mr. and Mrs. Richard West (VIRGINIA HANSEN 53-55) are announcing the birth of a daughter, Sharon Marie, on May 5, 1959. The Wests have one other daughter, Ruth Ellen, a year and a half old. Their home address is 2009 Taylor Avenue, Racine, Wisconsin.

1954

Pastor EDWARD ESKILDSEN (T54) and Mrs. Eskildsen have been accepted by the UELC Board of Foreign Missions as Missionaries to Japan. Before going to Japan, Pastor Eskildsen will do graduate work and will attend Yale University this summer. He has been serving First Trinity Lutheran Church, Indianapolis, Indiana.

Pastor and Mrs. DANIEL HANSEN (NORMA A. NIELSEN 49-51) are the parents of a son, Mark, born in November, 1958. Their home address is 615 Jefferson Street, Oshkosh, Wisconsin. Pastor Hansen is serving Our Savior's Lutheran Church in Oshkosh.

1953

Pastor BENT DAMKAR and Eleanor Pedersen of Dixon, Alberta, Canada, have announced their engagement. Bent is now pastor at Standard, Alberta, Canada.

Mr. and Mrs. Garold E. Morehead (MARILYN JOYCE NIELSEN 52-53) were married October 26, 1957. They now live at 517½ Tenth Avenue, Greeley, Colorado.

1952

Mr. and Mrs. OSWALD CHRISTENSEN (PHYLLIS HANSEN '49) reside on a farm near Callender, Iowa.

Mr. and Mrs. James Galvin (JOYCE HANSEN 50-52) announce the birth of a daughter, Nancy Jo, born in November, 1958. They have one

other daughter, Olivia, two years old. The Galvins are presently living at Cherokee, Iowa, where Mr. Galvin is engaged in farming.

Mr. and Mrs. JOHN HENRY LASSEN (MYRL FLEMING 51-52) are now living at Otis, Colorado, where John is music supervisor at Otis High School. Mr. and Mrs. Orlin Olson (MILDRED JENSEN 51-52) are the parents of a son, Mark Orlin. They are now residing at 604 South 12th Street, Fort Dodge, Iowa.

1951

Mr. and Mrs. KENNETH VICTOR ANDERSON (48-51) (DOROTHY CAROL HANSEN 50-51) are now living at 2601 Delaware, Racine. Ken is a time study engineer with Modine Manufacturing Company in Racine. The Andersons have two sons, Mark William, four, and Gregory Brian, one.

Dr. LYLE E. JACOBSEN has been appointed chairman of the Committee on Education, California Society of CPA's San Francisco Chapter. Dr. Jacobsen, who is assistant professor of accounting at Stanford University's Graduate School of Business, is the recipient of a Ford Foundation Fellowship under which he will attend Carnegie Tech's "Faculty Seminar in Recent Developments in Business" to be held at the University of Denver during the month of August.

WARREN RASMUSSEN is the area chairman for the Brush campaign for the Dana Development Drive. Mr. and Mrs. Rasmussen (MILDRED SIERSBECK 47-49, 50-51) live at 101 Howard Street, Brush, Colorado.

1950

Rev. and Mrs. FREDERIK V. JENSEN (JANICE NYGAARD 46-49) are the parents of a daughter, Marcia Lynn, born on November 14, 1958. They have one other child, Freddie, four. Rev. and Mrs. Jensen and their family have recently moved from Salmonhurst to Grand Falls, New Brunswick, Canada.

RICIARD SACK (49-50) has moved from Dallas, Texas, to Atlanta, Georgia. He is employed by General Foods Company as a code analyst. His

home address is 3541 London Road, Schamblee, Georgia.

1949

C. ARTHUR CHRISTIANSEN, a member of the Dana faculty since 1951, has been named the recipient of a 15 hundred dollar Martin Luther Fellowship from the National Lutheran Educational Conference. Mr. Christiansen is now on leave of absence from Dana and is studying for his Ph.D. in biology at the University of Nebraska. He returned to Dana to speak at the senior convocation this spring. Mr. and Mrs. Christiansen (A. GWENDOLYN LINDHOLM '48) and their family are living at 1544 South Twentieth Street, Lincoln, Nebraska.

1948

Mr. and Mrs. HUGHIE HUGHES (GLADYS LYNNE 41-42, 43-44) will soon be moving to Waco, Texas, where Mr. Hughes will be assistant professor of education at Baylor University. He is presently completing requirements for his Ph.D. at the University of Nebraska. Mr. Hughes is now serving as the Treasurer of the Alumni Association.

Mrs. Valion R. Jordan (JOAN DAMSKOV 47-48) of 7032 Ramsgate Avenue, Los Angeles 45, California, has just completed eight years of service with the Hughes Aircraft Company. Her present position with the company is that of executive secretary to the director of reliability and quality.

1947

NORMAN C. BANSEN, now a member of the Dana faculty, is collecting tree seeds from foreign countries. To date seeds have been received from Union of South Africa and Russia. They are being planted in a grove, and will be transplanted at a later time on the campus.

1946

Mr. and Mrs. Robert Falk (DORIS E. ATEN S. S. 46) are now serving as missionaries in the Belgian Congo. Their address is M. E. U. KALA, via Libenge, Belgian Congo, Africa.

1945

Mr. and Mrs. Everett Roberts (MAXINE SMITH 44-45) now reside in Humboldt, Iowa. They are the parents of three

children, two sons and a daughter.

AGNES M. SCHULTZ is employed in the office of the Webster County Auditor at Fort Dodge, Iowa. She began her duties there in January, 1958. Her home address is Box 85, Dakota City, Iowa.

1944

Mr. and Mrs. Bjerne Rasmussen (MARGARET JENSEN 43-44) are the parents of a daughter, Marie Elisabeth, born November 18, 1958. The Rasmussens have three other children, John, Carl and Ronald. Their home address is 1014 Regent Street N. E., Cedar Rapids, Iowa.

Pastor and Mrs. E. A. SVENDSEN (T44) have moved to Easton, California, where Pastor Svendsen is now pastor of Immanuel Lutheran Church. They have four children, Steve, Joel, Karen and Paul.

1942

Mrs. N. H. Nance (EDNA BONDO) of 2871 Krameria, Denver 5, Colorado, is the area chairman for the Dana Development Program.

LUELLA NIELSEN, presently a member of the Dana faculty, will spend the greater part of her summer vacation touring in Europe. Her companion for this trip will be Mrs. ELIZABETH SACK (47-48).

1940

The Rev. THORVALD A. HANSEN, pastor of Emmaus Lutheran Church, Racine, is a member of the National Lutheran Council Public Relations Board (Radio and T. V. Committee) which meets periodically in New York City. He is also a member of the National Lutheran Council Urban Study Committee and an advisor on Inter-Cultural Outreach of the NLC. For this he attended a Seminar on Human Relations at Concordia Seminary, St. Louis, Missouri, in June, 1958. He is presently chairman of a special committee planning a study of intercultural groups and ministry to the immigrant workers in Southeastern Wisconsin. This study is by the National Lutheran Council in connection with the Madison Regional Home Mission Committee. The Rev. and Mrs. Hansen (ESTHER CARLSEN 36-37) and their five daughters

live at 1909 Summit Street, Racine.

1936

Mr. and Mrs. John W. Shipp (JUNE C. JORGENSEN 35-36) are presently living in Kingston, Jamaica, B. W. I. where Mr. Shipp, who is serving in the U. S. Public Health Service, is teaching at a school for the study of malaria. Other foreign countries they have lived in include Burma, India, Pakistan and Egypt. Their address is U. S. A. Operations Mission to Jamaica, % American Consulate General, Kingston, Jamaica, B. W. I.

1931

LEVI N. LARSEN of Watford City, North Dakota, (30-31) has completed 30 years of teaching in North Dakota. For the past 17 years he has served as superintendent of the Watford City school, a 30-teacher public school.

1926

EWALD CHRISTENSEN (24-26) is now the assistant principal of North High School, Denver, Colorado. His present address is 3637 East Sixth Avenue, Denver.

MAGNUS CHRISTENSEN is now employed as the chief accountant in the distribution center of the Denver Region Post Office, which includes five states. His address is 2865 West Forty-sixth Avenue, Wheatridge, Colorado.

Mrs. Arnold Healey (LILLIAN LUND) of 720 South Clay Street, Denver, Colorado, is the Minister of Music at the Messiah Lutheran Church in Denver. She directs five choirs consisting of 220 voices—an "Angel" choir, a "Cherub" choir, a "Celestial" choir, a "Cloister" choir and a "Cathedral" choir.

EMERALD NIELSEN (24-26) of Route 2, Minden, Nebraska, is the chairman for the Minden Campaign of the Dana Development Program.

1925

KNUD E. LARSEN, of 1300 Madison Street, Amarillo, Texas, has just won a trip to Hawaii in August. He is employed by the Combined American Insurance Company as a district manager. He is in charge of 48 counties in northwest Texas.

1923

Mrs. A. C. Vig (MARY H.