



The Dana REVIEW

Dana College, Blair, Nebraska

May, 1963

Published Monthly Except July and August

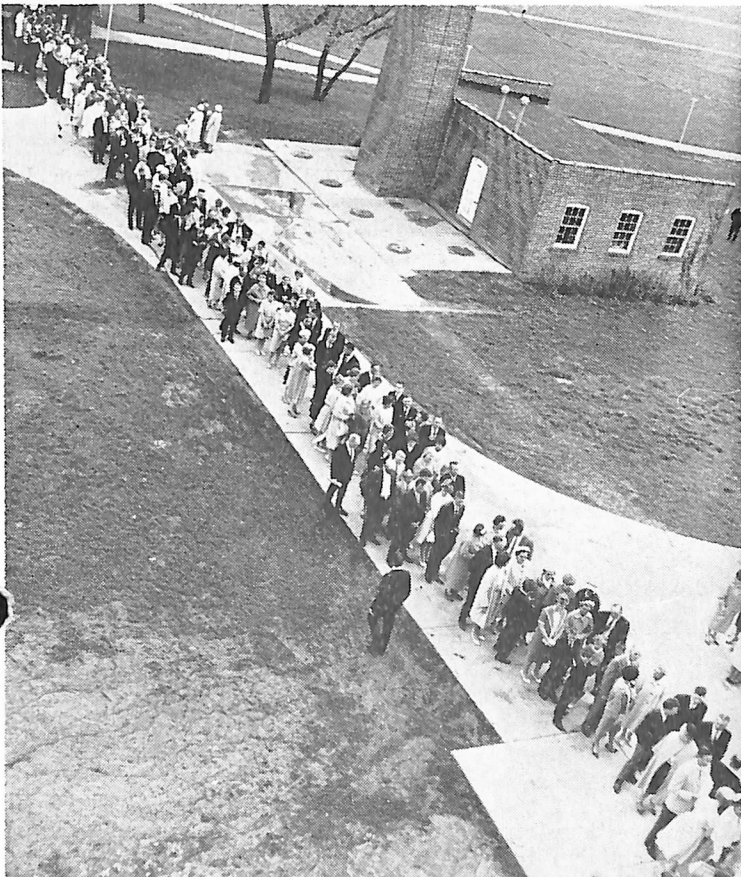

The Longest Line

Here's a line-up of some very welcome guests who came from 10 states to visit the campus last month. The visitors are parents who attended the fifth annual Parents' Day. The lengthy group shown here is on its way into the Dining Hall. More than five hundred guests—a record—attended.

Tom Lange Is Selected Student Body President

The new Dana student president is Tom Lange, a junior Chemistry major from Racine, Wis.

Student elections were in April. The new officers assumed their duties May 1.

Other officers: vice-president, Richard Jorgensen of Des Moines, Ia.; treasurer, Bob Jensen of Eugene, Ore.; secretary, Kathy Olsen of Blair.

The new president has served on the Student Council and this year was a Hermes columnist.

New Editor

Linda Knudsen, a sophomore psychology major from Exira, Ia., has been elected editor of Hermes for 1963-64.

She is associate editor of this year's paper.

Annual Alumni Appeal Now Has \$23,333 Goal

Drive Changed to Match Calendar; 1963 Drive to End in Dec.

To make the Annual Alumni Appeal more appealing, officials this month eliminated one source of confusion.

The Alumni Council voted to have the Appeal coincide with the calendar year, rather than the fiscal year.

This means the yearly drive will begin in January and end in December of the same year instead of being split between two years. Previously the drive had begun June 1, spanning the last seven months of that year and the first five months of the next.

The Alumni Association set a 40-thousand-dollar goal for the 1963-64 Appeal at its Homecoming meeting last fall.

However, instead of continuing through May, 1964, the drive will end this December under the new system.

As a result the goal has been cut to \$23,333.

The 1964 Alumni Appeal will begin January 1.

The 1962-63 Alumni Appeal, begun one year ago under the old system, has brought in

more than six thousand dollars, the Rev. James W. Olsen, vice-president for Church Relations and Development, reported to the council. That is twice as much as previous drives have raised, he said.

Beginning on Page 2 is a series of questions prepared by officials to explain the annual fund drive.

The question-and-answer feature was included in The Review to save the expense of a separate mailing.



Queen

This year's May Fest Queen is Judy Swenson, a junior from Erie, Pa. The festival week end was May 10-11 and its theme: "Evening in Paris."

On the Inside

New coach hired, Page 4.
On Destiny's Deep Sea, Page 3.

Questions answered, Page 2.
Tokyo Dana Club, Page 3.

Professor Bansen sought by University of California, Page 4.

Baseball and track news, Page 4.

Alumni Appeal Questions Answered

1. WHAT IS MEANT BY THE ANNUAL ALUMNI APPEAL?

The Annual Alumni Appeal is the solicitation of an annual gift from the alumni of Dana College. Since students do not pay the entire cost of their education, there is a gap which can be closed only through annual gifts from alumni and friends in addition to the grant from The American Lutheran Church.

2. HOW IS THE APPEAL RELATED TO THE DANA COLLEGE FOUNDATION AND THE ADD PROGRAM?

You may contribute to the Dana College Foundation in a variety of ways: 1) An annual gift to The ADD (Assure Dana's Destiny) program, 2) a capital gift to the building fund, and 3) a special gift such as a bequest, annuity, or memorial.

When you give to the Annual Alumni Appeal you are giving to the Dana College Foundation through the ADD Program. You are contributing annual gift support which has the effect of providing income which would result from a larger endowment fund. All contributions other than capital and special gifts are part of the ADD program.

A gift to the Annual Alumni Appeal qualifies one for membership in the ADD Program according to the following categories: Associate, under \$100 per year; Affiliate, \$100 per year; Sponsor, \$250 per year; Patron, \$500 per year, and Fellow, \$1,000 per year.

3. WHAT IS THE GOAL FOR 1963?

At the last meeting of the Alumni Association held during the 1962 Homecoming, the Association itself adopted the challenging goal of \$40,000 for the fiscal year 1963-64 thus raising considerably the goal suggested by the Alumni Executive Committee. This is equivalent to the income from a million dollar endowment fund yielding 4 per cent. The importance of this appeal can be seen from the fact that our present endowment fund is less than \$200,000. Since the fiscal year is June 1 to May 31, the goal for the calendar year 1963 is \$23,333.

4. SPECIFICALLY, HOW WILL THE MONEY BE USED?

The members of the Alumni Association in accepting this ambitious goal suggested that it be earmarked "for the improvement of academic excellence with emphasis on faculty enrichment." This fund will assist the College in providing for additional faculty and salary increases where needed most.

5. HOW HAVE ALUMNI CONTRIBUTED IN THE PAST?

There have been appeals in the past for contributions to the alumni fund. Often the gifts have been earmarked for special projects. Until a few years ago, these gifts were received in the form of dues which have now been discontinued. Thus far, the 1962-63 Annual Alumni Appeal has resulted in gifts from 262 alumni totaling \$5,695.50.

6. WILL CAPITAL GIFTS STILL BE SOLICITED FROM ALUMNI?

Alumni responded in the past to appeals for capital funds for the erection of buildings on the campus. These needs still continue, and it is assumed that alumni will still contribute gifts to be used for capital expansion. It is hoped, however, that every alumnus of Dana will contribute to the Annual Alumni Appeal to provide this much-needed year after year support.

7. IS IT NECESSARY TO MAKE A PLEDGE FOR CONTINUED ANNUAL SUPPORT?

Alumni are encouraged to make an annual commitment, that is, give an indication that it is their intention to contribute a certain amount year after year. Such a commitment may be increased or decreased as conditions change. It is extremely helpful to the College administration in

budgeting income for the coming year to have the assurance that the alumni will contribute a certain amount. If you feel you cannot commit yourself to such a statement of intention, then give what you can each year as the Annual Alumni Appeal is made.

8. IF YOUR GIFT IS GIVEN ON AN ANNUAL BASIS, HOW MUCH IS EXPECTED?

This is entirely up to the individual alumnus. Some like to give a certain percentage of their income to the work in the Kingdom of God, with part of this designated for Christian Higher Education. Each Christian is challenged to give in proportion to the way God has blessed him. If each of some 3000 alumni were to give \$25 per year, the goal could almost be doubled. Remember, no gift is too small and no gift is insignificant when added to all other alumni gifts.

9. SHOULD I MAKE MY GIFT NOW?

Yes, if possible. However, if you wish you may make a commitment which may be honored at your convenience; monthly, quarterly, or semi-annually anytime during the calendar year, 1963.

10. WHAT ABOUT MATCHING GIFTS FROM AN EMPLOYER?

If you are employed by a company which matches the gifts of alumni to their alma mater, you will be credited with the total amount. You are urged to inquire about the policy of your employer in this matter.

11. ARE GIFTS DEDUCTIBLE FROM INCOME TAXES?

Yes, they are. The government allows an individual a deduction of up to 30 percent for charitable, religious, and educational contributions.

12. WHY SHOULD I AS AN ALUMNUS GIVE?

You should give because participation by as many alumni as possible in the Annual Alumni Appeal is important to Dana in seeking gifts from foundations and corporations which sometimes base their giving on the percentage of alumni participation in the annual alumni giving program.

You should give because the College and others have made an investment in you. Your education was subsidized through gifts from alumni, friends, and the Church body which supports Dana. Your contribution to the Annual Alumni Appeal will enable you to demonstrate your appreciation to your alma mater. It will be the measure of your devotion and loyalty as well as an investment in the future even as others have invested in you.

We appeal for your interest, support, and investment in the future. If you do your part we can go "over the top," and show a significant gain in alumni financial support over previous years.

HERE'S WHAT YOUR ANNUAL GIFT CAN MEAN TO DANA

Your annual gift computed at 4% amounting to:	Is equivalent to the income from permanent endowment amounting to:
\$5.00	\$125.00
10.00	250.00
15.00	375.00
20.00	500.00
25.00	625.00
50.00	1,250.00
100.00	2,500.00
250.00	6,250.00
500.00	12,500.00
1000.00	25,000.00

On Destiny's Deep Sea

Dana Alumnus Elected Mayor of Lincoln, Neb.

Dana alumnus DEAN H. PETERSEN (20-23) was elected Mayor of Lincoln, Neb., this month.

He is the capital city's first full-time Mayor and will serve a four-year term.

Mr. Petersen, 59, is the owner of Dean H. Petersen & Son, Inc., Bulk Milk Transportation. He is vice-president and director of the Nebraska-Iowa Milk Carriers Association and a former director of Nebraska Mid-State Public Power & Irrigation District.

His victory was considered an upset. He defeated former State Tax Commissioner Fred Herrington, 11,224 to 10,368.

The total vote was a record for a general city election in Lincoln.

Mr. Herrington had been expected to win because of his showing in the primary. He had a 2-to-1 margin over Mr. Petersen then, although Mr. Petersen's total exceeded the combined totals of the four other candidates.

New Jobs, Promotions

1963

LARS WILLADSEN (63) has been appointed food and drug inspector for a Kansas City, Mo., office of the Department of Health, Education and Welfare.

1961

DAVID PARRISH (59-61) has accepted a position as English instructor at Concordia College, Seward, Neb., for the 1963-64 school year.

1950

ANDREW C. HANSEN (50) was re-elected superintendent of the Coleridge, Neb., Community School for the 1963-65 school year. Mr. Hansen has been at Coleridge for the past three years.

1941

THE REV. LUTHER BIORN KEAY (41) was installed as pastor of the Messiah Lutheran Church, Park Ridge,

Ill. Pastor Keay has served congregations in North Dakota, Wisconsin and most recently Allendale, N. J.

Engagements

1963

TERRI JOHNSON (63) and EVERITT M. PETERSEN (63) are planning a June 2 wedding. Both are seniors at Dana.

MARY RAND (62-63) and Roger Wohlers of Missouri Valley, Ia., are planning a June 9 wedding. Roger is farming with his father and Mary is a freshman at Dana.

1962

RALPH M. (MICK) ANDERSON JR. (62) and Judith Bruce. Judy is teaching at Sunnyvale, Calif., and Mick is attending Nebraska University College of Law in Lincoln.

Weddings

1963

THOMAS VIERK (63) and BARBARA BOE (59-62) were married May 18 in Omaha. Mrs. Vierk has taught in the Omaha Public Schools this past year.

TRUDY KELLER (61-63) and Dennis Stave April 6 in Bassett, Neb. They are making their home in Blair.

DOUGLAS RENKEN (60-63) and Beverly Arehart of Bertrand, Neb., April 27. Mrs. Renken is currently employed by the Revere Copper & Brass Inc., in Fort Calhoun, Neb.

1958

RAY KILLION (56-58) and Bertha Ibsen of Viborg, S. D., were married February 2. Ray is employed by the McCann Concrete Company of Omaha. They are making their home at 4831 Sahler Street, Omaha.

DAVID W. LARSEN (58) and Marcia D. Kisten February 14. Dave has finished the requirements for the Ph.D. degree and is now doing

postdoctoral research at Washington University, St. Louis, Mo., in the department of Chemistry. He will be teaching where he can also engage in active research.

Births

Sons

1953

Rodney Dean born January 8 to Mr. and Mrs. WILBUR LAYMAN (53) ALICE SCHULTZ (53) of 2758 College Drive, Blair. They also have two sons and two daughters.

John Lee born April 15 to Mr. and Mrs. JOHN D. LINAHAN (59) of Estes Park, Colo.

Daughters

1960

Tara Denae born September 3 to Mr. and Mrs. TERRY KLOSTER (59-60) of 551 North Twenty-third Street, Blair. They have one son Jeff, two.

Deaths

ASTRID MARIE HANSON, former Dean of Women at Dana, died at Sioux City, Ia., March 1 after a short illness. At the time of her death, she was manager and director of the Samaritan Home in Sioux City and was active in clubs and church work.

'Tokyo Dana Club' Meets, Greet Visiting Nebraskan

A group of far-flung Danians got together on the other side of the world last month.

The "Tokyo Dana Club" met April 18 to welcome the Rev. A. V. Neve of Blair. Pastor Neve was visiting his son Missionary Lloyd Neve and family in Tokyo.

At the same time an informal farewell was extended to Navy Chaplain and Mrs. John Beck who were to return to the United States this month. Pastor Beck will be assigned to Great Lakes Naval Training Center.

Others attending were Chaplain and Mrs. Harry Sorensen, Dr. and Mrs. Carl Pedersen and Missionary and Mrs. Paul Johnsen.

Article by Alumnus In Speech Journal

The February issue of The Central States Speech Journal carried an article by Myrvin Christopherson, Dana alumnus who is teaching assistant in the speech department at Purdue University.

The article is entitled "Speech and the 'New' Philosophies Revisited."

The Johnsens also will be returning to this country soon, for a one-year furlough. They plan to live in Blair.

Then in July the Sorensens will return to the States.

All of those returning plan to meet again at Homecoming.

Dr. Pedersen, a Navy doctor, and his family will remain stationed in Yokohama for another year.

Pastor Johnsen reported the group has been meeting for the past two years in Tokyo.

Alumnus Will Head Agriculture School

A Dana alumnus has been named principal of the Nebraska School of Agriculture at Curtis, Neb., by the Nebraska Board of Regents.

He is Wilbur Wakefield, formerly of Blair, who later transferred to the University of Nebraska. He obtained a Bachelor of Science Degree in agriculture in 1957 and a Master's Degree in 1961.

Mr. Wakefield has been vocational agriculture instructor at Grand Island (Neb.) High School and has supervised adult education classes.

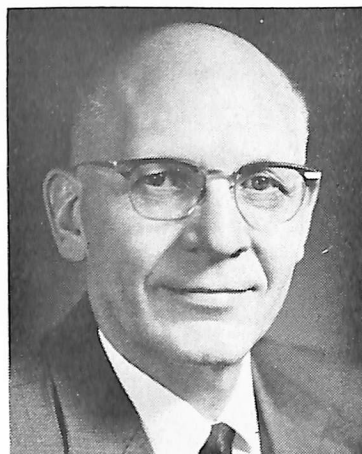
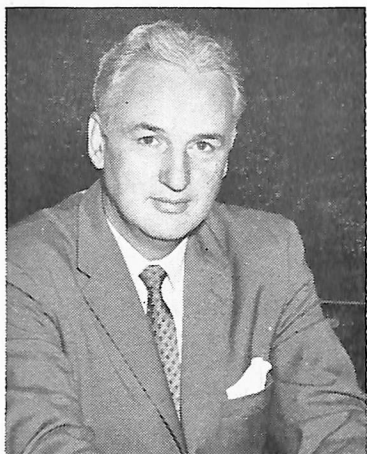

Speakers

Commencement May 26 was scheduled to bring these two speakers to the campus. At the left is the Commencement speaker, Dr. Paul Miller, superintendent of the Omaha Public Schools. At the right is Dr. R. H. Riensche, Superintendent of the Lutheran Children's Home at Waverly, Ia., the Baccalaureate speaker.

Semester at Cal. For Prof. Bansen

Prof. Norman Bansen will be visiting associate professor in the Department of Scandinavian Literature at the University of California during the spring semester next year.

He is to teach Scandinavian drama of the twentieth century and intermediate Danish and will conduct a graduate seminar on the Danish novelist Martin A. Hansen.

To prepare for the seminar Mr. Bansen will do research in the Royal Library and the University Library in Copenhagen this summer. He will return to Dana for the fall semester in 1964.

Visiting Chemist Lectures at Dana

"Science and Religion" and "Tranquilizer Drugs" were among the topics of lecturer Dr. Calvin A. Vanderwerf, professor of chemistry at the University of Kansas, who appeared at Dana May 10 and 11.

His lectures were a part of the college's "Year of Dedication" series.

More lectures by visiting scientists are scheduled for next semester.

Rabbi Speaks

Rabbi Wolfgang Hamburger of Lincoln, Neb., spoke at Dana April 29 on the "Basic Beliefs of Judaism." His appearance was sponsored by the Dana chapter of the American Association of University Professors.

Biologist Gets Research Grant

Larrie Stone, biology instructor, has been awarded a 25-hundred-dollar research grant by the Research Corporation of America.

Mr. Stone will use the grant in a study and research project in chromosome analysis.

A grant of 12 hundred dollars was made to the college by the Lutheran Brotherhood Insurance Company, Minneapolis. The grant will be used to support the college's Year of Dedication series.

Scientist-lecturers are appearing periodically on campus in connection with the completion of the Charles A. Dana Hall of Science.

Elected

The president of next year's senior class will be Barry Tuttle of Sioux Falls, S. D. Bill Thompson of Ankeny, Ia., was elected vice-president.

Viking Basketball Team Will Have New Coach

Dale Lemon has been named basketball coach to succeed Wilbur Clements who has resigned.

Mr. Lemon is completing his fourth year of coaching at Valley City (N. D.) Teachers College. He is a graduate of Nebraska Wesleyan University.

He is married and the father of two children.

The squad compiled a 20-22 over-all mark during its two years under Mr. Clements.

Mr. Clements guided the Vikings to a second-place conference finish in his first year with the team, 1961-62.

He also was head baseball coach and an assistant football coach.

Viking Pitcher Fires No-Hitter

Jim Jorgensen pitched a no-hit game against Westmar College May 11.

And Marc Peterson hurled a one-hitter against the same team as the Vikings swept a double-header at Blair.

Jorgensen pitched Dana to a 3-to-1 win in the second game. Westmar slipped its run across in the final inning.

Peterson won the opener, 6 to 0. The lone hit was a single in the fifth.

Dana Takes Second In Westmar Meet

Dana finished a strong second in the Westmar Invitational Track Meet May 1.

Wayne State College won with 76 points, Dana had 57 and Morningside College had 40 in the seven-team meet.

Dana's Tom Frank rambled the 120-yard high hurdles in 15 seconds flat, a school record. Other Dana victories were turned in by Dean Hendrickson in the high jump and Owen Vasby in the pole vault.

Dana won 11 of 16 events to whip the Concordia track squad 81½ to 50½ at Seward May 7.

Join Corps

Four more Dana students have joined the Peace Corps, Hermes reported recently.

They are Ken Muehl of Pewaukee, Wis., Ruth Meyer of Johnson, Neb., Donna Berryman of Denver, Colo., and Junior Schultz of Blair.

Trackmen Fifth In Illinois Meet

Dana tied for fifth with St. Olaf College at the recent Viking Olympics at Rock Island, Ill.

Thirteen Lutheran colleges competed in the meet May 4.

Luther College finished first, followed by Valparaiso, Augustana and Wartburg.

Vikes Win One Game, Lose One to Midland

The Vikings split a baseball double-header with Midland this month.

Midland held Dana to one hit in the first game, winning 10 to 1.

But the Vikes erupted for 17 hits in the second game to win 4 to 3.

The Dana REVIEW

Vol. XIX May, 1963 No. 9

A newspaper for alumni and friends of Dana College and Trinity Seminary, published every month except July and August. Printed at Augsburg Publishing House, Blair, Neb., with editorial and business offices at 2848 College Drive, Dana College, Blair. Second class postage paid at Blair.

Editorial Board
James A. Clemon
Thomas E. Langenfeld
Phillip A. Pagel

The Dana Review. Dana College
Blair, Nebraska