



# The Dana REVIEW

Dana College, Blair, Nebraska

December, 1969

## REGENTS ELECT ALUM TO BOARD

The Dana Board of Regents took a progressive step forward during their annual Fall meeting on campus just prior to the Homecoming weekend. They elected Miss Margaret Haszard, a 1969 Dana graduate, as the newest member of the Board.



Margaret Haszard

Miss Haszard, currently associated with the Arthur Andersen Company of Omaha, was active in the affairs of the Student Government and served as the editor of HERMES during her years at Dana. With her election, the Board hopes to benefit from the ideas and concerns of the "now generation."

The Regents authorized the Executive and Building Committees of the Board to select an architect for the purpose of submitting preliminary plans for a Fine Arts-Auditorium complex. When selected, the architect will be asked to make recommendations on site, design, parking and related matters. Hopefully, this information will be presented to the next meeting of the Board in March.

In commenting on this action President Madsen stated, "While we are all keenly aware of the urgent need for the proposed Fine Arts complex, it should be clearly understood that at present there are no funds available for the project. And, while it is important to begin planning at this point, it is impossible to speculate as to when it will actually be built."

Turn to Page 8

Again this year Mrs. Madsen and I count it a privilege to express to each DANA REVIEW reader our prayerful good wishes for a blessed Christmas and New Year.

This year's holy season brings us to the close of the Decade of the Sixties, surely one of the most change-filled decades in the history of humankind. Our 1969 Homecoming marked the close of what we have called a "Decade of Dedication," a period of gratifying progress in facilities, enrollment, and the quality and outreach of Dana's mission as a church-related liberal arts college.

As we look back gratefully at signs of progress we are also humbly, painfully aware of the many areas of life in which there has been pitifully little progress; we see clouds that loom even more darkly than they did a decade ago: poverty and pollution, waste and immorality, bitterness, anarchy and hatred between people and between nations.

Christmas with its message, "Immanuel, God is with us," and New Year with its open door to new opportunities to be useful, can remind us of a truth a man voiced amid dark days a few decades ago. "In the midst of all this chaos and confusion something eternal is getting done. To be a part of getting that "something eternal" done in our own day and place is still Dana's great mission and the personal task of each one of us who believes Christmas has a meaning. May God bless each one of you as you do your thing in this eternal task.

*S. C. Madsen*  
S. C. MADSEN  
President

### CHRISTMAS CONCERT SCHEDULED

The annual Christmas Concert by the College Music Department is scheduled for Sunday afternoon, December 7, at 3 p.m. in Borup Coliseum. The Dana Choir, Concert Band and Freshmen Choir will be featured in this traditional presentation of the music of Christmas. The concert is open to the public at no admission charge.

# HOMECOMING AND DEDICATIONS A



The "Viking Revue—Broadway Style" was staged on Friday and Saturday evenings and featured performances by students, faculty and alumni. Lee Norgaard (left), a sophomore from Omaha, produced and emceed the show. He is pictured with a portion of the cast in the show's finale, "Homecoming Blues."



Miss Sandra Grevlos (center), a senior from Sioux Falls, South Dakota, was crowned Queen of the 1969 Homecoming weekend during ceremonies on Saturday evening. Princesses to the 1969 Court were (left to right, standing) Karen Bansen, junior from Dayton, Oregon; Jean Brehm, junior from Talmage, Nebraska; Rikki Forney, senior from Omaha, Nebraska, and Diane Schmidt, junior from Elkhorn, Nebraska.



One of the favorite numbers in the "Revue" was entitled, "I've Grown Accustomed to Her Face" in which Mrs. Alice Laaker, housemother at Mickelsen Hall, was featured. Special words to well-known songs from Broadway were written especially for the program.



Eight campus organizations participated in the annual Homecoming Outdoor Displays competition. Two of the winners were the Freshman Class (left) and Kappa Theta Phi Sorority, (right).



More than 150 alumni and faculty members gathered at the Fiesta Grande Restaurant in Blair for the annual Alumni Luncheon on Saturday noon. President Madsen delivered a greeting to the audience and Mr. Carter Reynolds, Director of Development, introduced the 1970 Alumni Appeal Campaign which is again aimed at books for the new Library.



A large crowd of alumni, Blair area residents and other friends of the College, were on hand for the Dedication of Blair Hall and the C. A. Dana-LIFE Library on Sunday afternoon. Both buildings were open for public inspection following the brief ceremonies.

# PHOTOGRAPHIC REPORT AND REVIEW



The forces behind the 1929 Choir reunion were Mr. Orville Nielsen (left) and Prof. Madsen. During the course of the Friday evening program, President Madsen saluted the members of the reunion group and presented Prof. Nielsen with a plaque expressing gratitude for his years of service to Dana and his Church.



Ten members of the 1929 Denmark Touring Choir, including the Director, "Prof." Waldo B. Nielsen, gathered for their 40th anniversary reunion during the weekend. Present were (left to right, standing) Orville Nielsen of Aurora, Nebraska; Clem Vig of Blair, Nebraska; James Hansen of Blair, Nebraska; Clarence Hendrickson of Arlington Heights, Illinois, and Fred Kolterman of Wahoo, Nebraska. (Seated, left to right) Mrs. Martha Leslie of Oakland, California; Mrs. Ida Hansen Graham of Eaton, Colorado; Prof. Nielsen of Eugene, Oregon; Mrs. Lillie Rasmussen of Eugene, Oregon, and Mrs. Esther Madsen of Blair, Nebraska.

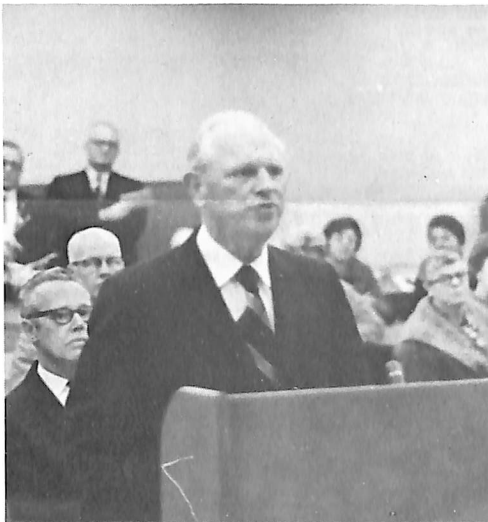

Dr. Henry Littlefield, President of the University of Bridgeport, Conn., and Vice-President of the C. A. Dana Foundation, represented Dr. Dana at the dedication of the new Library. Dr. Littlefield, who also participated in the dedication of the Dana Science Hall in 1962, addressed a group of some seventy guests at a dinner on Sunday evening marking the successful close of Dana's "Decade of Dedication."



During the Dedication program, President Madsen presented "Master Builder Awards" to Mr. Lorraine Hemmenway and Mr. Phil Mogg, construction supervisors for the Korshoj Company. The two men have been associated with every major building project on the campus since 1959 and this special award was created as an expression of the College's gratitude for their excellent work. President Madsen is pictured with Mr. Hemmenway.



During the course of the Dedication ceremonies on Sunday afternoon, Mr. Simon Korshoj, President of Korshoj Construction Company of Blair, presented ceremonial keys to the new Library to Mr. Ron Johnson, head librarian. The Korshoj firm has built all of the buildings at Dana since 1948.



The Vikings, who began a Homecoming-game winning streak last year, repeated that effort by defeating Sioux Falls College, 24-20, for a capacity crowd of students and alumni on Saturday afternoon.



An estimated crowd of three hundred persons participated in the Dedication programs and toured the new facilities on Sunday afternoon.

# 1969 REPORT TO THE ALUMNI

From  
**CARTER REYNOLDS**  
*Director of Development*

Homecoming, early involvements of students in Alumni Relations, Council membership and the Annual Alumni Appeal have been highlight topics discussed by the Alumni Advisory Council since Fall, 1968. Following is a brief summary on each subject.

**Homecoming Arrangements.** An alumni-student committee has been suggested for better coordination between groups.

**Student Involvement.** The objective is to start at the sophomore year to make students more aware of their roles as alumni. An alumni-student committee would be a step in that direction.

**Alumni Advisory Council Membership.** As much as possible, the Council is composed of a cross-section of graduating classes and interests.

Present membership includes: Robert Berthelsen, '42, president; Karen Capel, '60, vice president; Ann George, '54, secretary; Ray Weckmuller, '52, treasurer; Bud Robinson, '50; Roger Petersen, '61; Dick Boe, '40; John Hansen, '51; Sarah Penick, faculty representative; Ken Anderson, '63; Florence Hansen, '48; Kristi Planck, '66.

**Annual Alumni Appeal.** For the second year, alumni funds were designated for additional library volumes, as they will be for the current and final year.

As of October 1, 1969, the library had 62,225 books; 7,134 were added during the 1968-69 fiscal year and 880 were added between June 1 and October 1, 1969.

Alumni funds, of course, were vital in making these additions possible. 250 alumni listed on this report contributed \$4,495.00 between October 1, 1968 to November 1, 1969. As in past years, the Federal government made a matching book grant of \$5,000.00 for a total of \$9,495.00.

It should be noted that the American Library Association minimum standards for our current enrollment of 926 call for 85,000 books. With this in mind, the Alumni Advisory Council has designated that for a third and final year, Annual Appeal Funds be used in a vigorous attempt to meet ALA minimum standards. Only 5.4% of approximately 4,000 alumni participated in the Annual Appeal for 1968-69. It is hoped a much better showing will be made in this current year.

**Total Alumni Giving** in 1968-69 for all purposes was \$57,330, up 49% from the previous year. Much of the increase was due to several large gifts.

Of approximately 4,000 alumni, 693 or 17.4% provided gifts for all purposes, including the Annual Alumni Appeal. Gifts of 200 married alumni were divided and recorded separately.

Total gifts to Dana College in 1968-69 from all sources (less government grants) amounted to \$464,516. Of this total, the alumni classification was responsible for 12.4%. This figure compares with a 15.7% median for the alumni portion of total gifts to 372 private coeducational colleges in 1968-69. The comparison was made possible by a study released in August, 1969, by the American Alumni Council and the Council for Financial Aid to Education.

## Alumni Appeal Donors — October 1968-October 1969

(Please notify Alumni Office of any errors in listing.)

\*Indicates split husband-wife gift to give credit to their respective classes.

1969

\*Joel Hermann

1968

Paul Ahrendt  
 Roger Anderson  
 Daniel Busse

Vernon Campbell  
 Richard Coffey  
 James Degner  
 Connie Elting Bentjen  
 Rose Golda Brabec  
 Alvina Chow Gadeberg  
 Dennis Gullickson  
 Randall Hall  
 \*Mrs. Joel Herman (Karen Larson)  
 C. David Hubert  
 Betty Jo Jensen  
 Franklin Jensen  
 Keith Johansen  
 Garey Knudsen  
 Kenneth Lizer

Robert Longacre  
 Curt Lorimer  
 Roger Moller  
 Jayne Petersen  
 Jay Planalp  
 Eileen Rendall  
 Douglas Rossbach  
 Dennis St. Clair  
 Phoebe Schauer  
 Lawrence Storer  
 Judy Strohbehn  
 Ron Strohbehn  
 Alan Thomas  
 John Thomsen  
 Richard Vierk  
 Charles Wiebke

1967

Donald C. Adams  
 F. Paul Doerder  
 \*Donald E. Hanson  
 Mr. and Mrs. Duane M. Hanson

1966

\*Mrs. Duane L. Anderson (Gloria Jensen)  
 \*Jan Dudley  
 \*Mrs. Donald E. Hanson (Barb Hagebak)  
 Joyce Maurer  
 John M. Overgaard

1965

\*Duane L. Anderson  
 Mr. and Mrs. Rollin Benson (Leota Schnitker)  
 \*Mrs. Gary Biesecker (Vivian Christensen)  
 \*Mrs. Jan Dudley (Jacolyn Swendseid)  
 George A. Hagen  
 Mr. and Mrs. Maynard Kellerman  
 Steve Luschen  
 Lt. Warren E. Miller  
 Roger Rogert  
 \*Mrs. Gary Schoening (Karen Borkhus)

1964

Paul H. Hanson  
 Dr. and Mrs. Tom Lange  
 David S. Larsen  
 Mr. and Mrs. Edwin Mordhorst (Helen Stoddard)  
 \*Milan Nore  
 \*Gary Schoening

1963

Mr. and Mrs. Kenneth D. Anderson  
 Mr. and Mrs. Wayne Anthony (Mary Folkerts)  
 \*Gary Biesecker, M.D.  
 Mrs. G. C. Evans  
 Mr. and Mrs. J. Kent Howard  
 Mr. and Mrs. Herbert Knudsen  
 Mr. and Mrs. Spencer Martin (Janet Frandsen)  
 Mr. and Mrs. Robert Steffensen

1962

Mr. and Mrs. Ralph P. Hansen  
 E. L. Hemmingsen  
 Rev. and Mrs. Kenneth A. Jensen  
 Mr. and Mrs. Herbert Panko

1961

Mr. and Mrs. Harlen Barney  
 Mr. and Mrs. Ron Johnson (Bodil Strom)  
 Mr. and Mrs. Luther Kloth (Doris Siersbeck)  
 Mr. and Mrs. M. Lowell Madsen  
 \*Mrs. Milan Nore (Aryce Fuchs)  
 Mr. and Mrs. Wesley Otto (JoAnn Larsen)  
 Mr. and Mrs. Roger Petersen  
 Mrs. Mike Shavlick (Phyllis Bondo)

1960

Mr. and Mrs. Robert Capel (Karen Jensen)  
 Miss Sigrid Christensen  
 Miss Marie Johnson  
 Gail S. Koldenborg  
 Rev. and Mrs. David R. Larsen  
 Mr. and Mrs. Howard Lyons  
 Mr. and Mrs. Ronald Raschke  
 Dr. Lyle E. Rasmussen  
 Mrs. Donna Rector (Donna Byriel)

1959

\*Mrs. David Bidstrup (Betty Christensen)  
 Rev. Walter Ludwigsen  
 Rev. and Mrs. Donald V. Wahlgren

1958

Miss Clarice Andersen  
 \*David Bidstrup  
 Miss Grace Hansen  
 Mr. and Mrs. Harvey Hodges (Beverly Siersbeck)  
 Dr. and Mrs. Paul Kaldahl (Joyce Arnold)  
 Harry Landbo  
 \*Mrs. Harold Laursen (Barbara Whiteside)  
 Dr. and Mrs. Leland Rosenau (D'Arlene Morton)

1957

Dr. and Mrs. Roger Nichols (Marilyn Ward)

1956

\*Mrs. Lloyd Bansen (Ann Jessen)  
 Mrs. Patricia Bansemmer (Patricia Baker)  
 Mrs. Arnold Heinrichs (Mary Speck)  
 \*Rev. Harold Laursen  
 Sister Sigrid Nelson  
 Phil Pagel  
 Mr. and Mrs. Phillip E. Petersen

# Denmark Corner Opens In Campus Bookstore

To most of our alums, the initials "DC" stand for Dana College. Recently, however, the initials took on a new meaning with the creation of a special area in the College Bookstore known as the "Denmark Corner."

Mrs. Marjorie Svendgaard, manager of the Bookstore, decided that they should feature something special for our students, campus visitors and the general public. Because of our Danish background, she chose to stock a line of Danish import items and, as a result, the "Denmark Corner" was born.



The "Denmark Corner" features a wide variety of gift items ranging from wooden shoes to hand-knit sweaters as well as specialty items in wood, bronze, brass and pewter. Especially for the Christmas season, the "Corner" carries a selection of tree ornaments in straw and paper, mobiles, wall-hangings, gift wrapping and greeting cards. A limited selection of Danish jewelry is also available.

According to Mrs. Svendgaard, initial reaction to the new addition has been gratifying and she hopes to continue and expand its offerings.

The "Denmark Corner" is located in the Campus Center Bookstore and is open to the public from 10:30 a.m. until 3:30 p.m., Monday through Friday.

- 1955  
Wesley F. Jespersen
- 1954  
Mr. and Mrs. John H. Christensen (Myra Vig)  
Rev. and Mrs. Norman Freund  
Mr. and Mrs. Walter George (Ann Harms)  
Rev. and Mrs. LaVern Nielsen  
★Mrs. Robert L. Sorensen (Marie Beata Hauge)  
Rev. and Mrs. Mark Thomsen
- 1953  
★Lloyd Bansen  
Dr. and Mrs. Paul Jersild (Marilyn Steffensen)  
Dr. and Mrs. Wilbur Laymon (Alice Schutz)  
James A. Nielsen  
Mr. and Mrs. G. B. Timpa
- 1952  
★Robert E. Berthelsen  
Harold E. Christensen  
Rev. Edwin H. Hansen  
Mrs. Glen Jackson (May Skobo)  
Mr. and Mrs. John Mickelson  
★Rev. Robert L. Sorensen  
Mr. and Mrs. Ray Weckmuller (Mary Skobo)
- 1951  
Miss Amy Andersen  
Dr. and Mrs. Richard Berge (Anna Larsen)  
★Mrs. Robert E. Berthelsen (Erna Petersen)  
★Mrs. Stanley Hansen (Esther Jensen)  
Mr. and Mrs. Verlan Hanson (Helga Jessen)  
Mr. and Mrs. Paul Laursen
- 1950  
Miss Doris Andersen  
Mr. and Mrs. James R. Freund (Pauline Clausen)  
Rev. and Mrs. Robert N. Hansen  
Mr. and Mrs. Roger J. Hanson  
Mr. and Mrs. Arnold W. Jensen  
Mr. and Mrs. Paul Jeppesen  
Dr. Harold Jersild  
★Mrs. Forrest Leighton (Dorcas Vammen)  
Rev. and Mrs. Raymond Paulsen  
★Rev. Reynold Tange
- 1949  
Mr. and Mrs. Maynard Anderson  
Mr. Albert Hjortshoj  
★Mrs. Oscar Johnson (Delores Jensen)  
★Forrest Leighton  
★Mrs. Ried Neve (Eunice Petersen)
- 1948  
Florence M. Hansen  
★Rev. Ried Neve
- 1947  
Norman Bansen  
Mrs. Earl Bengston (Delores Hansen)  
★Mrs. William J. Hanson (Doris Petersen)  
Mr. and Mrs. B. E. Rasmussen (Margaret Jensen)  
Mrs. Walter Schacht (Lorraine Nelsen)
- 1945  
★Mrs. R. O. Berthelsen (Audrey Betker)  
Rev. and Mrs. Lloyd Neve  
Rev. Ejvind Nielsen
- 1944  
★Rev. William J. Hanson  
Dr. and Mrs. Robert Jensen  
★Rev. Oscar Johnson
- 1942  
★Rev. R. O. Berthelsen  
★Mrs. Edward A. Hansen (Shirley Bondo)  
Mrs. Othilia Hauge  
Luella Nielsen  
Mrs. William Starrett (Irene Jensen)
- 1941  
★Mrs. Richard Boe  
★Rev. Stanley Hansen  
Frank Hengeveld  
★L. M. Larsen
- 1940  
★Richard Boe  
★Mrs. James F. Hansen (Leona Johansen)  
Col. and Mrs. Robert Hemphill  
Clarence W. Petersen  
Mr. and Mrs. Anchor Sorensen
- 1939  
★Rev. Edward A. Hansen  
Levi Jensen  
★Mrs. L. M. Larsen (Ellen Houtwed)  
Rev. and Mrs. O. Victor Magnussen  
Dr. and Mrs. Elmer Rasmussen (Myrtle Lee)  
Rev. and Mrs. Irving Tange
- 1938  
Mr. and Mrs. Byron Langenfeld (Mary Jensen)  
Miss Phyllis Rogert  
Mrs. Eloise Sperati (M. Eloise Morris)

- 1937  
Mrs. Eva Putnam  
Mrs. Alexander Schreiber (Agnita Christensen)
- 1936  
Mr. and Mrs. Roy Christensen  
Herbert T. Harboe  
Rev. and Mrs. Anker Jensen (Vita Hansen)  
Mr. and Mrs. R. A. Knudsen  
Mr. and Mrs. Frank Van Steenhoven (Norma Lund)
- 1934  
★H. P. Danielsen  
Mr. and Mrs. H. N. Kuhr  
Miss Ruth Lund  
★Dr. C. C. Madsen
- 1933  
★Mrs. H. P. Danielsen (Frances Mortensen)  
Dr. Robert P. Larsen
- 1931  
Mrs. Clarence Leslie (Martha Juhl)
- 1930  
M. C. "Benny" Bentsen  
★James F. Hansen  
★Mrs. Gerhardt Jersild (Martha Beck)  
★Rev. Harold Jorgensen
- 1929  
★Mrs. Albert Christensen (Amanda Kaldahl)  
★Gerhardt Jersild  
★Mrs. Harold Jorgensen (Emma Petersen)  
★Mrs. John Lorentzen (Elna Ohlsen)  
★Mrs. C. C. Madsen (Esther Johnson)  
★Mrs. Alfred Nelsen (Rosa Kofoid)  
★Mrs. L. Gudmund Pedersen (Ruth Kaldahl)  
Mr. and Mrs. Laurits Pedersen (Ellen Bondo)  
Mrs. Lillie O. Rasmussen
- 1928  
Mr. and Mrs. Herbert A. Christensen  
Miss Hedwig Nyholm  
Mrs. Mary Youngdahl (Mary Caspersen)
- 1927  
Rev. and Mrs. M. P. Bollesen  
★John Lorentzen  
Mr. and Mrs. E. V. Morton  
★Alfred Nelsen
- 1926  
Mr. and Mrs. James S. Andersen  
Mr. and Mrs. Magnus Christensen  
★Rev. Christian Justesen  
Rev. and Mrs. Lawrence Siersbeck (Cornelia Johnson)
- 1925  
★Elmer Bondo  
★Albert Christensen  
Knud E. Larsen  
★Chaplain L. Gudmund Pedersen
- 1922  
Rev. and Mrs. Axel Andersen  
★Mrs. Elmer Bondo (Ingrid Beck)  
★Mrs. Christian Justesen (Mary Hansen)
- 1921  
Mr. and Mrs. Fred Klyver  
Mr. and Mrs. Svend A. Nielsen (Sena Hansen)
- 1920  
Niels P. Nielsen
- 1919  
Frank M. Farr  
Mrs. L. C. Hansen (Agatha Mengers)  
Mrs. Esther Magnussen (Esther Bondo)
- 1916  
Mrs. Dagmar Andreassen
- 1915  
Mrs. Deborah K. Jensen  
Rev. Christen Jeppesen  
Dr. George M. Landrock  
Mr. and Mrs. Wilbur Lowe
- 1914  
Minnie DeTemple
- 1913  
Mr. and Mrs. Chris Jensen
- 1912  
Mr. and Mrs. William J. Houmark
- 1908  
J. C. Christensen
- 1904  
Dr. Walter Schur

# On Destiny's Deep Sea

## New Jobs and Promotions

1969

ALLAN W. ANDERSON, Airman, completed basic training at Lackland AFB, Tex. He has now been assigned to Keesler AFB, Miss., in training as a Personnel Specialist. His address is AF396501030, Sqdn. 3407 CMR #2, Box 6895, Keesler AFB, Miss. 39534.

EILEEN BORCHERS is teaching in the Junior High School at Bennington, Neb.

RICHARD LOEBER is in the service; his address is US 398-44-6548, 3rd PLT A-9-2 USATC, Fort Campbell, Kentucky 42223. His wife, ARDIS (OBERING '68) and son are living in Pickrell, Neb., for the present.

PAUL S. STAVE, Airman, has completed basic training at Lackland AFB, Tex., and has now been assigned for training in accounting and finance at Sheppard AFB, Tex.

1968

SHIRLEY JONES has enrolled in the Immanuel Hospital School of Nursing, Omaha, Neb.

CLARE JOHNSON is enrolled in the Seminary in Saskatoon, Canada. The Johnsons (MARY RADEMACHER '67) are living at 704 4th Street, East, Saskatoon, Sask., Canada.

JOHN ORWIG is enrolled in Wartburg Theological Seminary in Dubuque, Ia.

ALFRED RODE is enrolled in Wartburg Theological Seminary in Dubuque, Ia.

LEROY SCHAFERSMAN has completed a preliminary course in Map Compiling and is beginning a second course in the same work at Fort Belvoir, Va.

JERRY and SANDY (JOHNSON '69) VOLL are teaching in Newtok, Alaska. They have 51 Eskimo children enrolled. Newtok is located near Nelson Island and has a population of 126.

1968

DEB WILSON is in the service and after training is now working in the finance department at Fort Benjamin Harrison, Ind.

1967

JAMES K. and LUANNE (HIEMKE '69) TOMSEN are living in Germany. Their address is 50556-6374 B Battery, 2 Bn. 56 Arty. APO, N. Y. 09189.

1964-65

EZEKIEL KATABARO has completed work on his Doctor of Optometry degree at the Massachusetts College of Optometry in Boston. He returned to Tanzania, East Africa, in late October. His address is Post Office Box 98, Bukoba, Tanzania.

JAPHET NYALUS completed work on his Doctor of Optometry degree at the Massachusetts College of Optometry, Boston, and has returned to East Africa where he is now working at the Kilimanjaro Christian Medical Center. His address is Post Office Box 3010, Moshi, Tanzania, East Africa.

1964

ROBERT RADEMACHER is pastor of Kyle Lutheran Church. His address is P.O. Box 276, Kyle, Sask., Canada.

1963

A. P. BLIESE, Pastor, and K. A. BLIESE, M.D., are now in Africa. Their address is c/o Christian Council of Nigeria, 38 Randle Road, P.O. Box 63, Apapa, Lagos, Nigeria.

EUGENE J. and VALLORY (PETERSON) WALLMAN are teaching for the Kaiser Aluminum Co. in Ghana, West Africa. Tema is the name of the village and they will be living there for at least two years. Their address is VALCO Box 625, Tema, Ghana.

1961

PETER LEE SWAN, Pastor, has been installed at Calvary Lutheran Church in Brimfield, Ind.

1960

HOWARD CHRISTENSEN will assume the position of Secretary-Treasurer of the Danish Brotherhood's National Office in Omaha on January 1. His wife is the former JOYCE HANSEN '65.

1954

PAUL LAURSEN has been named head of the Department of Chemistry and chairman of the Division of Natural Sciences at Nebraska Wesleyan University, Lincoln, Neb.

1953

PAUL T. JERSILD is assistant professor of theology at St. Xavier College in Chicago.

1952

ROBERT A. HANSEN is in the Doctoral Program of Education for the Visually Handicapped at the University of Texas. The Hansens' address is 6506 Arroyo Seca, Austin, Tex. 78757.

Paul Jahnke, M.D., has opened practice in ophthalmology in McMinnville, Ore. He and his wife and four children live on Three Mile Lane, Rt. 1, Box 90A, McMinnville, Ore.

1949

Archie L. Madsen was installed as president of the Central District of the American Lutheran Church on July 13.

1948

Ried Neve was installed as assistant pastor of Our Savior's Lutheran Church, Council Bluffs, Ia., on July 13. The Neves and their four daughters will be living at 3 Lynnwood Drive.

Roger J. Hanson has accepted the position of Professor of Physics and Head of the Department of Physics and Earth Science at the University of Northern Iowa, Cedar Falls, Ia. Roger and his family are living at 2211 Greenwood Avenue, Cedar Falls, Ia.

1930

DAVID T. GUSTAFSON is now serving as pastor of the New York Avenue Congregational Church, Hastings, Neb.

## Engagements

1969

Betsy Buck and William Anderson. No date has been set for the wedding.

PAULA WESTFALL and PHILIP VASBY. The wedding date has been set for March 22, 1970.

1967

RUTH McDONALD and Melvin Hatcher. A late autumn wedding is planned.

1965

Peggy Holtzman and Larry D. Slater. They plan to be married on October 5.

1964

Gloria Danielson and Dennis Fitzsimmons. No date has been set for the wedding.

VIVIAN JENKINS and GEORGE NELSON. An October 26 wedding is planned.

## Weddings

Jean Reuter and Joseph Stippich were married June 28 at Cook, Neb. Jean will be employed as a nurse at North Kansas City Memorial Hospital and Joseph will be attending the Kansas City School of Aeromechanics. Their address will be 4745 North Highland, Apt. 1, Kansas City, Mo.

Tracy Fischer and Ernst Niemann were married July 12 at LeMoore Naval Base Chapel in Fresno, Cal.

Patricia O'Dell and Michael Otto were married August 10 in Omaha, Neb. The Ottos will live at 4621 No. 56th St., Omaha, Neb. Both are teachers in the Omaha public schools.

1967

KATHLEEN DOUGAL and Bruce Hollander were married Aug. 24. They are living at Lake Park, Ia.

Sharon Wells and ROGER CLARK were married Aug. 17 in Long Lake, Ill. They are living at 3407 Morse Road, Olympia, Wash., where Roger is serving his internship.

Jacquetta Jurzenski and ROBERT LEONARD NESIBA were married August 30 at Grand Island, Neb. Robert is employed by Chief Industries, Inc., at Grand Island, Neb. They will make their home in St. Paul, Neb.

1966

Gloria Assmus and DENNIS HANSEN were married August 30 in Sioux Falls. Dennis is a junior business major at the University of South Dakota.

Lois Ann Suverkrubbe and RICHARD JOHNSON were married September 6 in Blair, Neb. They are living at 626 Desert Avenue, Tucson, Ariz. 85711. Richard is stationed at Davis Monthan Air Force Base.

Karen Baumert and BROCK STOLTENBERG were married Sept. 13 at Howells, Neb. They are living at 1367 S. 76th Avenue, Omaha, Neb. Brock is a computer operator at Mutual of Omaha and Karen is a nurse at Bergan Mercy Hospital.

## 1969-70 Vikings BASKETBALL

Dec. 1-3—Midwest Tournament	.....Fremont
Dec. 6—Buena Vista	.....Away
Dec. 9—Briar Cliff	.....Away
Dec. 13—Doane	.....Home
Dec. 16—Dordt	.....Home
Jan. 7—Concordia★	.....Away
Jan. 10—Yankton★	.....Home
Jan. 20—Midland★	.....Home
Jan. 22—Hastings	.....Home
Jan. 24—Northwestern★	.....Away
Jan. 27—Sioux Falls★	.....Home
Jan. 29—Westmar★	.....Away
Jan. 31—Concordia★	.....Home
Feb. 2—Wayne State	.....Away
Feb. 7—Midland★	.....Away
Feb. 10—Yankton★	.....Away
Feb. 12—Sioux Falls★	.....Away
Feb. 18—Northwestern★	.....Home
Feb. 20—Westmar★	.....Home
Feb. 26—Nebraska Wesleyan	.....Away

★Indicates Tri-State Conference Games.

All home games are played in Borup Coliseum beginning at 7:30 p.m.

1965

CAROLYN DUSIN and Walter J. Smela were married April 27, 1969, at Stuttgart, Kansas. Mr. Smela is a Staff Sergeant in the U.S. Army and is presently stationed in Korea. Their address is No. 1 Aspen Drive, Apartment #M-2, Loveland, Colo.

Linda Nixon and MICHAEL KATSKEE were married Oct. 16 in Cherokee, Ia. Michael is in the U.S. Army stationed at Ft. Lewis, Wash.

1964

Carol Harvie and Larry Kron were married July 25 at Ann Arbor, Mich. They plan to make their home at 520 North 8th Street, Missouri Valley, Ia., where Larry is Director of

Nursing at Community Memorial Hospital.

1963

MARY JANE CLAUSEN and Clyde P. Canman were married August 23 in Racine, Wis. Mary Jane is with the Unified School Dist. I and assistant to the director of the Title III project for the Southern District of Wisconsin. Clyde is an English and Debate teacher at Horlick High School. They will make their home at 3815 North Main Street, Racine, Wis. 53402.

1962

Judy Skorniak and LARRY J. MACKIN were married September 6 in Omaha. Larry is employed as a design engineer at Faberge, Inc., and they will make their home in Omaha.

1961

JOAN SWANSON and Leslie Schlidt were married Aug. 8 and are now living at Pleasant Dale, Neb. 68423.

Judith Hiller and William Conner were married May 10 at Missouri Valley, Ia.

1958

Grace Hansen and Doyle Pearson were married June 22 at Blair. They are now residing at 6517 Blondo St. in Omaha.

## Births

### Daughters

1968

Tammi Lynn was born to Dave and MARJIE (RINGWALT) Massaglia on February 4, 1969. Their address is 1154 Brouse Street, El Cajon, Calif. 92020, where Dave is manager at Mission Cable T.V.

1964

Jennifer Lynn, born July 30 to Erwin and HARRIET (PUTNAM) Dobson. They are living at 180 E. 111th Place, Denver, Colo.

1962

Kari Anne, born Aug. 21, 1969, has been adopted by KENNETH and BONNIE (NELSON '65) JENSEN. They have a 2-year-old son, Paul, and are living in Ettrick, Wis.

Kristin Kay, born June 23, 1969, and adopted by Rev. and Mrs. PAUL (CAROL BRUNING) PETERSEN. They also have a daughter, Lisa, 23 months.

# Destiny's Deep Sea

## continued

### Births

### Daughters

1961

Rebecca Anne, born to Mr. and Mrs. Mike (PHYLLIS BONDO) Shavlik. They also have a daughter, Erica 4, and a son, Dan 3. Their address is 609 East 27th, Scottsbluff, Neb. 69361.

Beth Ann, born Sept. 26, 1969, to TOM and ARLA JEAN (SIEMS) MAYHEW. They also have two sons, Mark and Scott.

### Sons

1964

John Burton, born to GAIL B. and Carol DUNNING. They are living at 202 Maple, Friend, Neb.

1964

Jonathan Clark, born October 29th to BOB and DARLENE (HAECKER '67) RADEMACHER.

1963

Nels Christian, born July 20, to Mr. and Mrs. Everett Petersen. They have a daughter, Tonja, 15 months.

Trent Christian, born September 8 to Mr. and Mrs. GENE TESELLE. They have another son, Travis, 2.

1962

Brant Allen, born March 8 to Mr. and Mrs. PETER L. (SHIRLEY THOMPSON) PETERSEN. They have another son, Eric, 2, and live at 2517 9th Avenue, Canyon, Tex. 79015. Peter is teaching at West Texas University.

1961

Todd Sandholm, born July 19 to Mr. and Mrs. ROGER S. CHRISTENSEN.

1954

Phillip Michael, born July 22, to Mr. and Mrs. Lawrence (Sharon Maher) Feller. They have five other children, Laurel 13, Mark 11, Matthew 10, Sheila 8, and Andrea 6.

## Deaths

1967

Willard Warrick, Spec. 4, was killed by a train while he was serving with the Armed Forces in Frankfurt, Germany.

Peter A. Sorensen of 2857 Read St., Omaha, Neb., drowned in the Missouri River. His body was recovered August 20 near Bellevue, Neb.

1965

Lola Clark, wife of DON CLARK, killed in an automobile accident while they were on their way to brother Roger's wedding. Don and son Tony were hospitalized for a time.

MRS. WILLIS (KAREN HANSEN) OLSON was buried Oct. 22. She was a victim of cancer.

### EXCUSE US!

There is some inconsistency in the listing of persons' names in the Destiny column—the reason being that some of the material is left-over from previous issues. We will return to a consistent form of listing names beginning with the January issue. Please continue to send news items about alumni to the DANA REVIEW, c/o Public Relations Office.

1960

MRS. O. H. (VIOLA) PARKS of Page, Neb., died August 14. She had been teaching in the Holt County Schools.

NELS BACH died Oct. 15, 1969 and was buried Oct. 18 at Sidney, Montana. Mr. Bach had served for many years on the Board of Regents of Dana College.

AMANDA HANSEN died Oct. 12 at Blair, Neb. In 1906 she became a music teacher at Dana and held this position for 10 years.

## From Page 1

In other action the Board:

—Accepted the resignations of Jens Peter Nielsen of Chicago and Tony Tieman of Denver as members of the Board. (No replacements were announced.)

—Set the Spring meeting for March 15, 16, 17, 1970.

—Re-elected the present Board officers and Executive Committee members.

—Approved the calendar changes submitted by the faculty which reads:

"Dana College shall have a calendar of three terms for each nine months' academic year. The first and third terms shall be fourteen weeks in length, exclusive of vacations and final examinations. The second term shall be four weeks long and shall be referred to as *The Interim*."

—Authorized the Administration to increase tuition and other fees in an amount to meet the anticipated 1970-71 budget. (No figures were announced.)

—Named the Reverend Archie Madsen, President of the Central District of The American Lutheran Church, as an ex-officio member of the Board of Regents.

### C'mon Vikings . . .

we're waiting to hear from you with your gift to the Alumni Annual Appeal. We're counting on your support to add more books to the new Library. How about sending in that envelope today?



## The Dana REVIEW

Vol. 26 December, 1969 No. 4

A newspaper for alumni and friends of Dana College and Trinity Seminary, published 10 times annually. Printed at Interstate Printing Co., Omaha, Neb., with editorial and business offices at 2848 College Drive, Dana College, Blair, Neb. Second class postage paid at Blair.

ADDRESS CORRECTION REQUESTED

The Dana Review, Dana College  
Blair, Nebraska 68008