

DANA REVIEW

Fall 1981

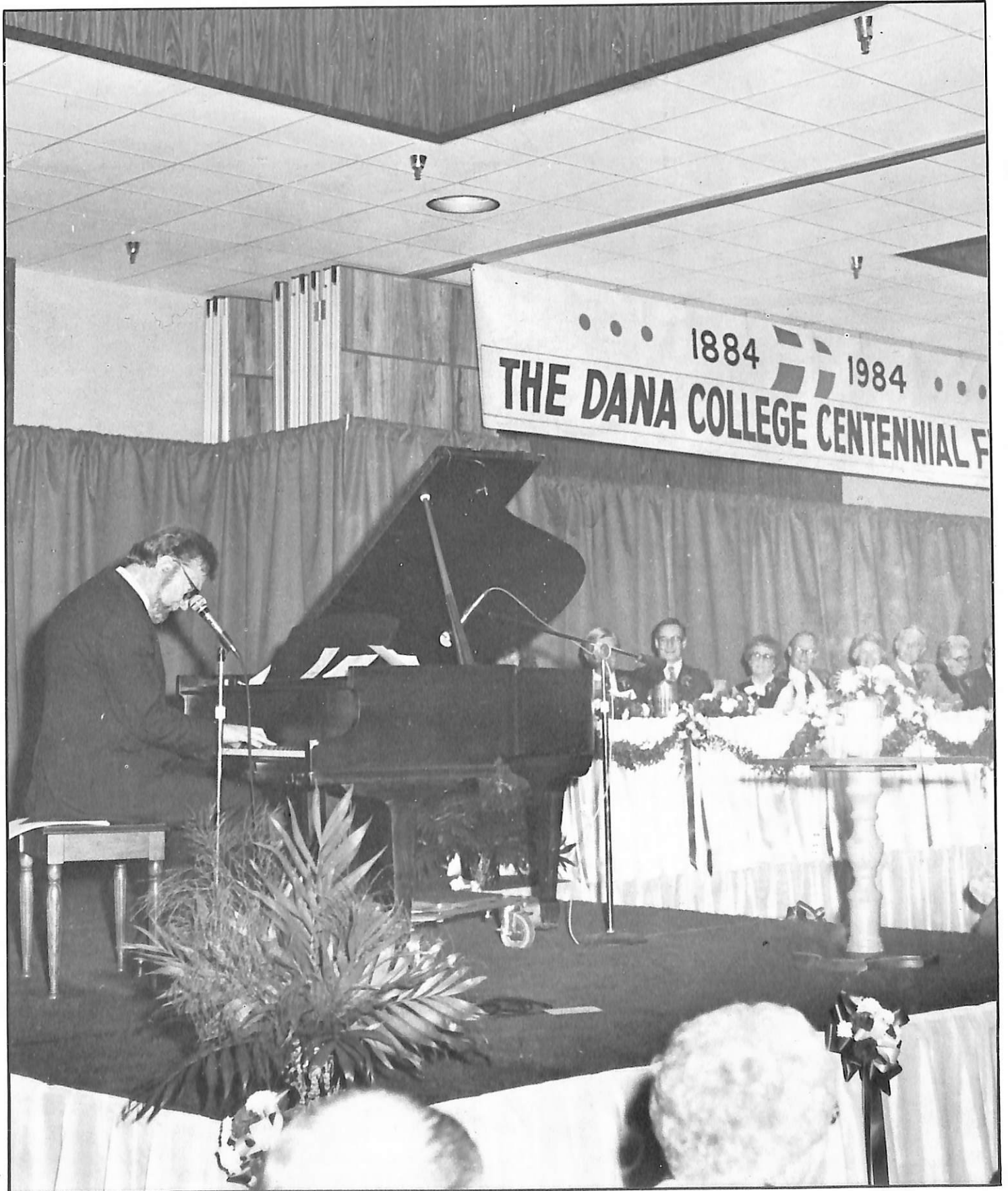

DANA REVIEW

Volume 38 Fall 1981 Number 1

(USPS 147-940)

Photographs by Dan Moore '84, Blair; Peter Jacobson '84, Fairbury, Nebraska; Sherrie Stone '84, Blair.

A magazine for alumni and other friends of Dana College and Trinity Seminary, published four times annually. Printed by Acme Mail Advertising Co., Omaha, Nebraska, with editorial and business offices located at Dana College, 2848 College Drive, Blair, Nebraska. Second class postage paid at Blair, Nebraska 68008.

Non-discrimination Policy

Dana College admits students without regard to sex, age, race, color, religion or national origin to all the rights, privileges, programs, and activities generally made available to students at the College. It does not discriminate on the basis of sex, race, color, age, handicap or national origin in administration of its educational policies, admission policies, scholarship and loan programs, athletics, or other school-administered programs.

Friends in Christ, Greetings!

These are days of daring, hours of opportunity! Dana College at the cross-roads! Ready to begin a new route, leading to a bright and shining future!

Months ago, now almost a year and a half ago, a dedicated little band of faculty and administrators began a slow and painstaking process of examining every square foot of space available on the Dana campus. What did we have in the way of buildings? What did we need? What was required to serve the cause of Christ ably in the arena of education?

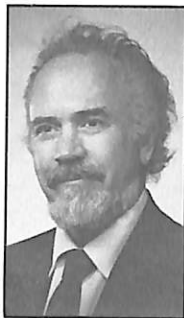

Out of those studies came two clear conclusions. One, we did not need dorm space, nor any more classroom space for the student body we foresaw. Dana College aims at getting no bigger than 800 students. That is our goal — larger would be to lose the intimacy, the individual sense of contact and concern now vibrantly alive on our campus. And we have ample dorms, food service areas, library, classroom space to handle a student body that size.

Second conclusion, we needed specialized space. Rehearsal area for the band, recital hall for singers, practice and performance areas for our choir, facilities for our artists and potters, sculptors and sketchers . . . and, above all else, for a college dedicated to His holy name, a chapel, a place where a consecrated congregation of His saints could come together to raise their hymns of praise! Specialized space, that was our need!

And so we talked and planned as people with a purpose — could we do those things at today's prices? The price tag would be high. We did not know. Would the constituency, the friends and alumni, would they rally around Dana and hold high her torch? We had to find out.

And so we launched a series of consultation dinners. For six months we visited — in Racine and Denver, Chicago, Audubon, Blair, Omaha and elsewhere — many of those who called Dana dear, telling them of our hopes and asking if they would help. Those dinners were followed up by targeted interviews, prolonged discussions, with friends from coast to coast, and always the questions came down to two, "Will you work for Dana? Will you help Dana?"

And last September 18, on one of the most dramatic days in Dana's lifetime, we heard the answer! The interviews were combined, collated, tabulated, summarized — and the resounding response that roared off the pages of the report in front of us, "Yes!" The Board of Regents, in a special meeting on that afternoon at the Ramada Inn Air-

port in Omaha, sat enthralled, deeply moved, as one statement of affirmation after another was read. The mood deepened, levity passed, small talk ceased, as the mounting voices of hundreds of friends were heard from those pages, "We believe in Dana! We will work! We will help!"

One faculty member with 40 years of service — his lifetime given for this College — Coach Paul Peterson, said quietly, in a way that penetrated every corner of the room, "This is the greatest day in Dana College's history!" Our Dean, Cliff Hanson, a quarter of a century of teaching here already accomplished, heard of the offers of help, the expressions of good will, and summarized it in one word, "Overwhelming."

And so it was! Overwhelming! And with not one negative vote, the Board rose up as a body and said they would commit the College to acquiring that specialized space. And thus there came into being the Dana Centennial Fund! A three-year campaign to climax on our 100th birthday, 1984, crowning our campus with a fine arts building, a chapel!

These are days of daring, hours of opportunity! The future belongs to the committed! We believe in Dana College. We believe this place is an outpost of evangelism, a frontier of the church, an area where young unfolding minds are challenged to integrate all they learn into an appreciation of Jesus in every aspect of academic endeavor. This is our high calling, the magnificent role of servanthood laid on us here at Dana, and we thank God for it! To work with the treasured young of our church, making them aware that the cross and the resurrection of Christ are not confined to Sunday morning alone but sweep across, inform, and undergird all of life! The cross tempers our optimistic evaluation of the human personality as unsoiled and pure. When we stood confronted by goodness and mercy, we crucified it, we are by nature sinful and unclean. But that word of the cross was in turn tempered by the word from the cross, "Father, forgive them, for they know not what they do." We are pardoned, we are loved, we are cared for even when we stumble. That is the ineffable glory of being a human being — not that we are part of a generation able to create colored television or land rockets on the moon, but the ebullient recognition that we are loved of God and claimed as His Children. That affirmation of the human personality, grounded in divine concern, is what Dana College builds on! These are hours of opportunity as we seek to equip even more completely these hallowed acres set aside unto His service! May God help us all to do His holy will!

In Jesus' name . . .

Dr. James Kallas, President

Dana Launches \$6 Million Centennial Fund — \$1.5 Million Gives Drive Head Start

Dana launched a \$6 million fund-raising drive, the largest in its history, on November 7 at a National Leadership Conference, with campus events followed by a gala dinner in Omaha. The final stage of the three-year drive, called the "Centennial Fund," will coincide with the College's centennial celebration in 1984.

The goal includes \$3 million for chapel-fine arts facilities, \$2 million for operational support, and \$1 million for endowment.

President James Kallas announced at the dinner that the drive had already reached one-fourth of its goal: \$1.5 million. Gifts include \$225,000 from the descendants of E. C. Hunt, Blair telephone pioneer; \$250,000 from two banks (\$200,000 from the Washington County Bank, Blair, and \$50,000 from First National Bank, Omaha — John Lauritzen is president of the former and board chairman of the latter); two anonymous gifts — one for \$50,000, the other for \$200,000; \$295,000 in stocks from Dr. and Mrs. Omer Reed of Phoenix, Arizona; and \$145,743 from the Dana faculty-staff drive (see story on page 4). Other gifts will be announced in the first Centennial Fund newsletter.

The Regents' decision to launch the drive came after a series of 33 consultation meetings organized by the College Relations staff that were attended by more than 1,000 alumni and friends, and after subsequent interviews with nearly 100 of them by Howard Braren, president of Braren Associates, a fund-raising consulting firm based in Davenport, Iowa.

After hearing Braren's highly favorable report on these interviews and his recommendations, the Regents voted on September 18 to proceed with the Fund, an event described by President Kallas in his message to alumni and friends on the opposite page.

Also figuring in Braren's conclusions and the Regents' decision were two dramatic facts: a 30 percent increase in enrollment over the past three years and a quadrupling of gift support within that same period.

When President Kallas announced the Regents' action, he said that the Centennial Fund would be "launched with thanksgiving and a deep commitment to the future of Dana College."

And on Saturday, November 7, it was that spirit that prevailed: at a morning gathering of the National Executive and National Alumni Committees; at the Leadership Luncheon, addressed by Regent Wayne Weissenbuehler, Bishop of the Central



President and Mrs. Kallas at Centennial Fund dinner. (Photo by Kriss and McCallum, Omaha)

District of the American Lutheran Church (who said that the district would give Dana its "prayers, money, and students"); at an afternoon meeting, with faculty, alumni, students and friends speaking in support of Dana and the Centennial Fund; and at the dinner, where Steve Allen (see box on this page) entertained an audience of 780 guests at the Holiday Inn, 72nd and Grover.

It was a memorable day, and a significant one, for Dana College.

Centennial Fund Leaders Announced

Three honorary co-chairpersons and four national co-chairpersons will be at the helm of Dana's Centennial Fund.

The honorary national co-chairpersons are **Steve Allen** (see story on this page); **Victor Borge**, pianist and humorist; and **Clifford Madsen '31**, president emeritus of Dana College.

National co-chairpersons are **Harold W. Andersen**, president of *The Omaha World-Herald*; **Richard Hunt**, vice-president of HunTel Systems, Inc., Blair, and vice-chairman of the Dana Board of Regents; **Herbert Knudsen '63**, senior patent-license counsel, Standard Oil, Cleveland, Ohio, and president of the Dana Alumni Council; and **Omer Reed**, president, Ceram-Dent, Inc., of Phoenix, Arizona, and chairman of the Dana Board of Regents.

Cover Story: Steve Allen Helps Launch Drive

Steve Allen, comedian, composer, author, musician, and Dana Regent, helped assure the successful launching of the Centennial Fund on November 7 by donating his talents to Dana. (Allen refused to accept either a fee or a check to help defray his expenses.)

He became acquainted with President Kallas several years ago when he attended a Bible study class taught by Kallas in Los Angeles, and his visit was a reunion for the two men.

Allen arrived at Dana the evening before, on November 6, so that he'd have a chance to talk to members of the Dana community — students, faculty and staff, and their families. During the informal session, called "An Hour

with Steve Allen," he answered questions — humorously and seriously — and played the piano.

Asked by Professor Darrell Dibben why he chose to help a small Christian liberal arts college, he said, "Because I'm a small Christian." He then told his audience of 500 that "I'm here to encourage learning, reason, and a respect for learning in any way I can. I'm only sorry my contribution is so small."

The next day was a full one for Allen. He spoke briefly — and again seriously — at the Leadership Luncheon, met with the news media in Omaha, and then that evening served both as master of ceremonies and entertainer for 780 rapt and responsive guests at the Centennial Fund dinner. *Photo by Kriss and McCallum, Omaha.*

Wurdeman Pavilion Dedication Opens College's 98th Year

Dedication of the Wurdeman Pavilion, the newly completed area in Borup Coliseum, highlighted Dana's opening convocation September 10.

The new area, which includes two racquetball-handball courts, a wrestling room, training rooms for men and women, and a locker room, was named in honor of the late Trafford J. Wurdeman, an Omaha businessman.

His widow, Mrs. LaVanche Wurdeman, was made an Honorary Dana Alumna in 1980 in recognition of a gift that was the turning point in the College's financial recovery, and her generosity continues. She participated in the ceremony.

Members of Dana's physical education faculty report that the courts are "in constant use" by students and members of the faculty and staff. Alumni and friends had an opportunity to visit the facility at an open house October 17 during Dana's Homecoming.

Construction of the Wurdeman Pavilion marked the first major building project at Dana since 1969, a project that, President James Kallas rejoiced, "once again brought the sound of hammers in the air."

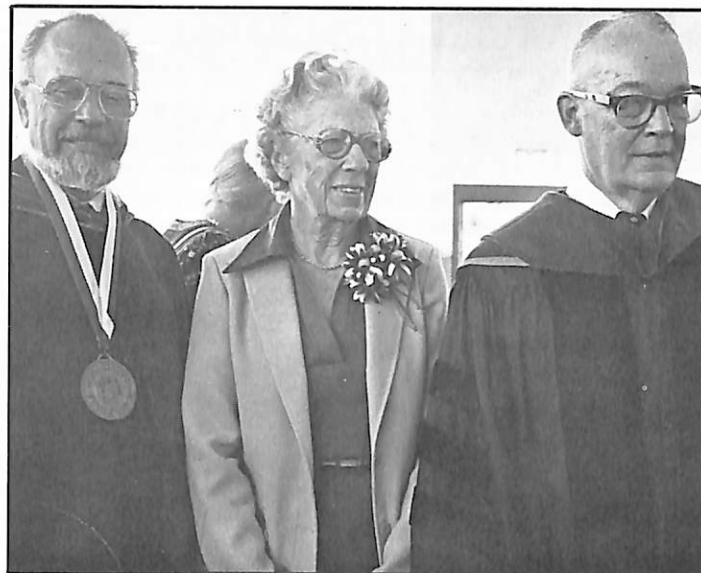

President Kallas (left), Mrs. Wurdeman, and Regent Lorentz Thorngren at dedication of Wurdeman Pavilion.

Dana Faculty and Staff Take Centennial Fund Initiative

"\$100,000 and 100 Percent." Dana employees not only met the challenge of the first goal — set for faculty, staff, and professors emeriti for the three-year Centennial Fund — but passed it, with pledges and matching funds reaching **\$145,743**.

And they met the challenge of the second goal as well, with **100 percent** participation by full-time members of the faculty and staff.

Results of the October drive were announced at the National Leadership Conference dinner on November 7.

Centennial Fund Consultant Howard Braren of Davenport, Iowa, said that this was the first time in his experience that a college's employees had taken the initiative in launching a major drive. "Their 100 percent participation and overwhelming response should have a tremendous impact on Dana's fund-raising," he said.

The campus effort was headed for the third year by Professor Paul Neve '41. Under his leadership, pledges have grown each time, with last year's drive raising a record \$23,000.

Dana Centennial Fund Director John Beck '51 noted that this fall's results represent a doubling of last year's contributions multiplied by the three years planned for the Centennial drive. Most of the matching funds are from Lutheran Brotherhood, he said.

Campus drive captains and their assistants were:

— *John Beck* (advance gifts) — Dennis Hoch '76, Demetrios Kallas, Eugene Meyer, Paul Strand

— *Verlan Hanson* '51 — Dale Albus '60, Bob Arnold, Sharon Gordon, Lela Nielsen '43 Neve

— *Arvin Hernes* — Vaughn Christensen '53, Iris Frey '78, Phyllis McManigal, Tamara Weber

— *C. C. Madsen T'34* (President Emeritus)

— *Dale Matson* — Arlene Bouslaugh, Gracie Husk, Viona Schlotfeld, Gene Thomas

— *Roger Olson* — John Bienz, Darrell Dibben, Frank Hengeveld, Ruth Rasmussen

— *A. J. Snowbeck* (Professor Emeritus)

— *Ray Weckmuller* '52 — Jim Olsen '62, Dorothy Olson, Paul Peterson '41, Gil Ragan

People Are Asking:

What is the Dana Centennial Fund schedule for this school year?

This school year we expect to conduct campaigns in Washington County, including Blair, in Omaha and the rest of Douglas County, and in a few other areas yet to be determined. In addition, some major gifts from other areas will be announced. We will seek three-year pledges for the Centennial Fund. We will be asking for annual fund gifts (one-year gifts or pledges) from other areas.

What about the following year?

Next year we will again contact people in as many areas as we can, asking for three-year commitments to the Centennial Fund. At the same time, we will seek annual gifts from persons who have not made three-year pledges because they live in areas in which we have not yet held the drive. Then the year after, we will complete our campaign.

Will there be Phonoramas during the Dana Centennial Fund appeal?

Yes. Normal Phonorama activity is planned for January, February, March and, if necessary, April to complete it. We will call you again this year unless you live in one of the areas we expect to visit for the Centennial Fund three-year pledges this year.

Will there be a Dana Centennial Fund Phonorama?

Yes. We will telephone people who live in areas in which we are unable to have an "on-site" personal solicitation campaign. We will call once and ask for a three-year Dana Centennial Fund pledge as a part of special Phonorama activity.

Alumni and Friends Give Gifts

Dana received several notable gifts from alumni and friends over the summer and early this fall, including a large bequest from the estate of Mrs. Peder Mickelsen, who died on February 12, 1981. A story in the first edition of Dana's Centennial Fund newsletter will honor the Mickelsens, who were both generous benefactors of the College.

The other gifts include:

—\$29,226 from IMPACT, the Lutheran Brotherhood's matching gift program. Dana has received \$135,319 from this program since it started in January 1979.

—\$19,000, sent over a five-year period, from the estate of the late Adolph Raben of Albert Lea, Minnesota. Staff members at Trinity Lutheran Church in Albert Lea were the executors. According to Raben's niece, Rosemary Raben Colstrup '59, Raben had been a widower for 45 years, and he and his wife had no children. Raben was very interested in education, she said.

—\$1,533 from the Edith Neale Trust. Miss Neale, a resident of Fort Calhoun, Nebraska, was a friend of the College.

—\$5,000 from the C. Homer Womble Estate. Womble was a member of Westwood Lutheran Church in Shawnee Mission, Kansas.

—Three band instruments — a cornet, double French horn, and trombone from Dr. Wayne Wise, professor emeritus of music.

—\$5,000 from Union Pacific to help defray the cost of Centennial projects at Dana.

—\$5,000 from Cengas of Minnesota Gas Company for a restricted scholarship.

—\$5,000 from the Denmark-America Fund to help defray the cost of Centennial projects.

— 138 pieces of Royal Copenhagen blue and white porcelain from Mr. Edwin Jorgensen of Oak Park, Illinois, in memory of his wife, Frances. Mr. Jorgensen specified that the china be used in the president's new home that will be built in the future. He brought the china to the campus for Homecoming weekend, and was able to visit with his many alumni friends while he was here.

— Two maple lecterns from Ivan '38 and Agnes Petersen '35 Johansen of Blair. One of the lecterns will be used in the Dana Hall of Science Auditorium, and the other for special events in the Campus Center's dining area.

Newsletter Will Report Centennial Fund Progress

A newsletter focusing on Centennial Fund events and progress will soon appear in the mailboxes of all who receive the *Dana Review*.

The first edition of the newsletter, which will be published periodically during the three-year drive, will feature reports on major gifts and announce the members of the National Executive Committee and National Alumni Committee.

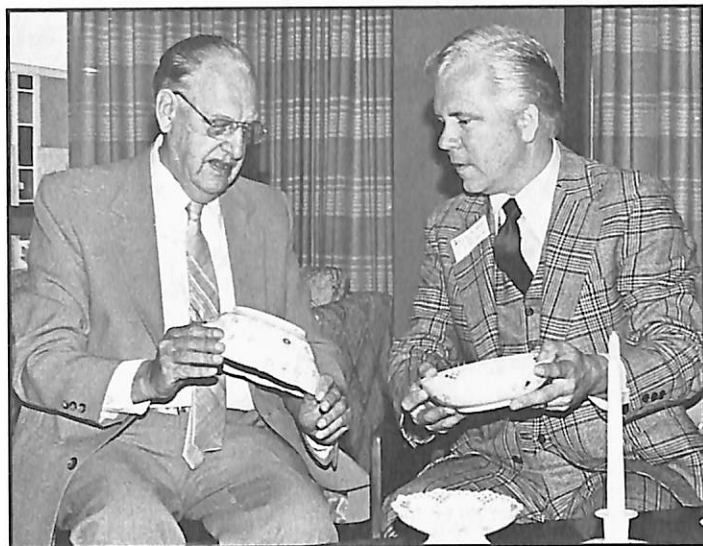

Mr. Jorgensen (left) and Eugene Meyer, executive director of college relations, with several of the pieces of Royal Copenhagen china that Jorgensen has given to Dana.

Enrollment Shows 5 Percent Growth

Dana's steady gain in enrollment continues. Its 595 students this year represent a five percent increase over last year, and a 30 percent increase over enrollment three years ago. There are 565 full-time students and 30 part-time. Enrollment for the first semester a year ago totaled 564, with 538 full-time students and 26 part-time.

"We're pleased with Dana's continuing steady growth," President Kallas said in announcing the increase. "Federal cut-backs in student loans have affected our enrollment, just as they've affected enrollment at colleges and universities across the country. But we made a pledge last spring to our students and prospective students to do everything humanly and fiscally possible to enable them to remain at Dana or to enroll here, and we've stood by that pledge."

Students this year come from 26 states, led by Nebraska, Iowa, and Colorado. Eight other countries are also represented in the student body — Bolivia, Canada, Denmark, Japan, Kenya, Libya, Nigeria, and Venezuela.

Financial Picture Shows "Tremendous Turnaround"

A projected \$110,000 deficit in Dana's three million dollar budget for the past fiscal year has turned into a \$240,000 surplus, a turnaround of \$350,000 that President Kallas called "tremendous."

He reported that giving by alumni, friends, congregations of the American Lutheran Church, and Blair and Washington County residents has quadrupled in the past 36 months — "an affirmation of support, a ground swell of generosity, by a dedicated constituency."

Kallas said that of the \$240,000 surplus, Dana used \$100,000 to buy a new PDP-11/44 computer from Digital Equipment Corporation for the new computer science program. The remainder helped reduce the College's accumulated deficit, one that was almost half a million dollars several years ago but that today is down to \$100,000.

Fine Arts/Chapel Design Is Michigan Students' Assignment

A new chapel-fine arts complex, discussed at Dana for several years, will soon become a reality, thanks to the Centennial Fund.

Plans for the structure have received unusual assistance from an unexpected source — the University of Michigan's College of Architecture and Urban Planning in Ann Arbor.

This help comes from sculptor Marshall Fredericks of Detroit, a friend of Dana; his friend, Glen Paulsen, who is professor of architecture at Michigan; and 25 of Paulsen's students, all of them architecture majors.

When Fredericks came to Dana in May 1980 to receive an honorary doctorate, he became concerned about the obvious need for a chapel-fine arts building to complete our otherwise excellent facilities. It was at his suggestion that Paulsen — who later visited the campus with Fredericks — gave the assignment to his students as their major project.

President Kallas and Eugene Meyer, executive director of college relations, were among the judges for the students' completed plans, and they found that many of them included exciting concepts.

Although no single plan will be used for the complex, Kallas said, many of them have excellent ideas for possible adaptation.



Stendahl Is Visiting Theologian

Dr. Krister Stendahl (right), former dean of Harvard University's Divinity School, launched this year's Visiting Theologians Program on September 20-22 with a series of lectures on the roots of violence. Here he talks to President Kallas.

Bishop to Receive Honorary Doctorate

The Rev. Wayne Weissenbuehler, who was elected bishop of the American Lutheran Church's Central District last May, will receive an honorary doctor of divinity degree from Dana College at mid-year commencement ceremonies on December 13.

Central District pastors and congregations are invited to attend the 3 p.m. event in Alumni Memorial Auditorium.

Before his election to the district post, Weissenbuehler was assistant for three years to former Central District Bishop Archie Madsen '49, who chose not to seek re-election.

Weissenbuehler, who is a new member of the Dana Board of Regents, has also been pastor of congregations in Denver, Colorado, and Pittsburg, Kansas, and an instructor in New Testament at Wartburg Seminary, Dubuque, Iowa.

Regents Name Officers

Dana's Regents have elected Dr. Omer Reed of Phoenix, Arizona, and Mr. Richard Hunt of Blair as their chairman and vice-chairman for the 1981-82 school year, and Omaha attorney Margaret Fischer as their secretary.

Reed, a dentist, has been active in furthering continuing dental education in the U.S., Europe, Africa, Australia, and Canada. Hunt is vice-president and chief engineer of HunTel Systems, Blair. Both have been Regents since 1978, and Miss Fischer since 1964.

"All three have been active and dedicated Regents, qualities that are crucial as Dana begins its Centennial Fund drive," President James Kallas said in announcing the election. "We're looking forward to their vigorous leadership."



Fredericks Creates Sculpture

Artist Marshall Fredericks, in addition to his active interest in a new fine arts-chapel complex for Dana (see above story), is also involved in developing Blair's Black Elk-Neihardt Park west of the campus. He created this 15x9x17" dramatic bronze sculpture of Black Elk called "Make My People Live" in a limited edition as a fund-raiser for the park's proposed "Tower of the Four Winds." The tower is the creation of his friend, Pastor F. W. Thomsen '45, professor emeritus of art at Dana.

About Our New Faculty And Staff . . .

Sixteen new employees joined the Dana community this fall as either full-time or part-time members of the faculty and staff. In addition, several other members of the faculty and staff have been given new or expanded assignments.

Two of the new employees, **Don Baack** and **Shirley McAllister**, are full-time faculty members. Both are Dana graduates.

Baack '75, an instructor in business administration, received his M.S. in business administration in 1979 from Southwest Missouri State University and has done additional graduate work at the University of Arkansas.

He has taught at Rutledge Junior College in Missouri and at Southwest Missouri State University, and has also worked as area circulation manager of the Journal-Star Printing Company in Lincoln and as store manager of a small business in partnership with his father.

Mrs. McAllister '69, assistant professor of education and psychology, was class valedictorian when she graduated from Dana. She received her M.S. in elementary administration and supervision from the University of Nebraska at Omaha in 1971 and earned a Learning Disabilities Endorsement from Wayne State College in 1975.

She comes to Dana with a wide range of interests and experience in education. Her teaching career started in Craig, Nebraska, and continued from 1963 through the last school year in the Tekamah-Herman, Nebraska, Schools. Most recently she was K-12 coordinator of special services for that school system, supervisor and resource consultant for grades 7-12 for LD and EMH students there, elementary LD consultant for the Herman School, and Title I administrator.

For the past three summers she has also taught workshops on the undergraduate and graduate levels at the Montessori Education Center in Omaha.

John Mark Nielsen '73, formerly a part-time instructor in English, is now a full-time instructor in that department. He has an M.A. in English from Creighton University and is working on his Ph.D. at the University of Nebraska-Lincoln.

There are five new part-time instructors.

Connie Boehr Buller, who graduated from Dana in 1969, is a part-time assistant instructor in mathematics.

Kathy Foley, a 1980 graduate of the University of Nebraska-Lincoln, is part-time instructor in physical education. She is also head coach of women's basketball and women's softball.

Dr. Bruce Holmquist, part-time instructor in education, is a science and mathematics consultant for an intermediate school district in Iowa. He is a former director of the Omaha Suburban School District Science Center.

Voice instructor **Sandra Polhemus** received her bachelor's degree in music education from the University of Nebraska-Lincoln in 1968 and her master's degree in music from the same school in 1970. In 1971 she was a Metropolitan Opera District Auditions winner.

At UNL she appeared in many operas and was a voice instructor in the music department, assistant director of summer opera productions, and musical director and conductor of several productions. She has had a private voice studio in Lincoln and has been an artist-teacher with Opera/Omaha, assisting in designing and developing the program format of the Young People's Opera Previews.

In New York City she studied voice at the Juilliard School of Music and the Mannes College of Music and acting at the New York City Opera.

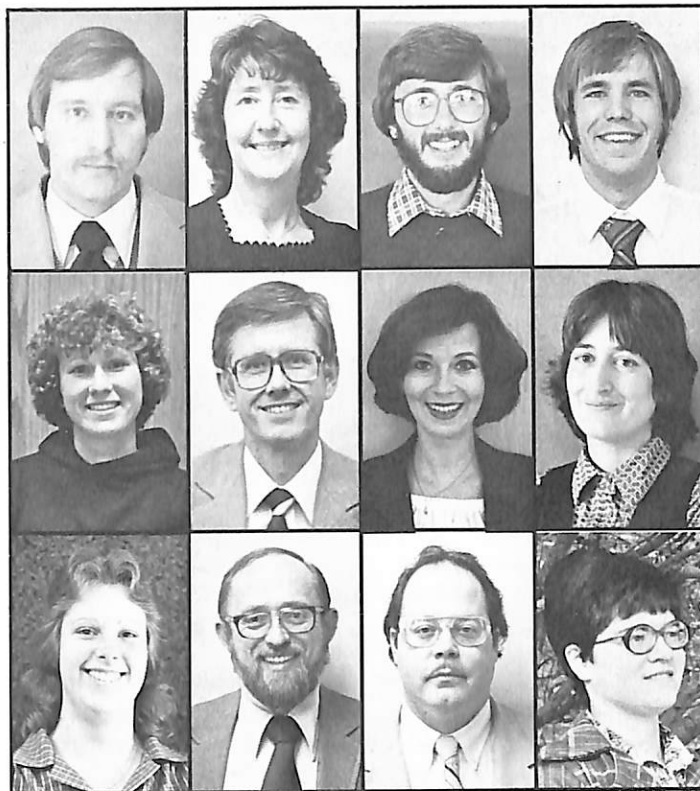

<i>Baack</i>	<i>McAllister</i>	<i>Nielsen</i>	<i>Martin</i>
<i>Foley</i>	<i>Holmquist</i>	<i>Polhemus</i>	<i>Webster</i>
<i>Csejthey</i>	<i>Hoch</i>	<i>Kallas</i>	<i>Buller</i>

Nel Webster, part-time art instructor, received her master of fine arts degree in printmaking with an emphasis on drawing from the University of Tennessee in 1976. Her D.D.A.E. degree, received from the University of Florida in 1970, is in design with art education certification for grades K-12.

Her work has been shown in 24 art exhibits in Kentucky, Indiana, Florida, California, and Tennessee. She has taught at Asbury College in Kentucky, at the University of Tennessee, and at the Cultural Enrichment Center in Gainesville, Florida.

Other new employees fill positions in several areas at Dana: **Dave Martin**, who comes to the campus from Trinity University, San Antonio, Texas, is Dana's new dean of students. As assistant director of university housing at Trinity, he was responsible for assisting the student affairs office with the planning, implementation, and administration of the student life program.

Martin has a bachelor's degree with a major in health and physical education from Moorhead State University, Minnesota, and a master's degree in education with a concentration in higher education administration from Colorado State University.

Judith Csejthey, a 1981 Dana graduate, is a new admissions counselor.

Two new staff members, **Dennis Hoch** and **Demetrios Kallas**, are assistant directors of the Dana Centennial Fund. Hoch is a 1976 Dana graduate, and Kallas is a graduate of Stanford University, California. **Ruth Behrens Schmidt '81** is secretary for the Centennial Fund drive.

(continued on page 9)

VIII. Whatever Happened to Our Student Body Presidents?

This installment is the last in a series that started in the winter issue of 1979. My thanks to all of those former student body presidents, from 1924 on, who wrote so well — and often movingly — of their experiences at Dana. Ann Harms '54 George, editor.

1975-76: Paul Hundtoft

Blair resident Paul Hundtoft recalls that "Professor Bansen stated at our opening freshman orientation that not only would we receive an education at Dana, but that we would leave Dana in four years with many lifelong friendships and possibly even a spouse. Needless to say, the latter came as quite a shock to a young freshman surrounded by total strangers. However, five years later, I married a college classmate, Jean Wood '76, and we now have a young son, Anthony Christian. We have remained in Blair, where Jean teaches English at the high school. I teach art and photography and also coach football and basketball at Westbrook Junior High of District 66 in Omaha.

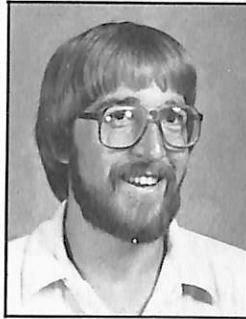

"When I'm teaching, I quite often have flashbacks about my professors at Dana. Sometimes, upon showing slides to my students, I picture myself as Jim Olsen, adding a dash of humor to an otherwise dull presentation. Occasionally I notice a bit of Dr. John Nielsen in me, as I recall experiences from my past (although my journeys from Blair to Omaha can hardly compare with 'Pope John's' worldly travels!). Likewise, whenever a student approaches me with a disastrous-looking project, I am indebted to Professor F. W. Thomsen, as I begin to scratch my head and rub my chin, and I use his expression, 'It's interesting?'"

"Dana was a growing experience for me. I developed more confidence in myself and was made more aware of my abilities and talents. I developed a deeper appreciation for the humanities and my Danish background. Nobody can leave Dana after four years without having developed many close friendships among both classmates and faculty. Above all, Dana offered me a place to grow spiritually, and it has provided me a means to continue growing stronger as a Christian. Thank you, Dana, for all you mean to Jean and me."



Homecoming '81: The Way It Was

Blair Mayor Stan Jensen (left) and President Kallas rode at the head of the Homecoming parade in the rumble seat of a 1929 Ford Roadster belonging to Mr. and Mrs. Frank Cooper of Blair (in the front seat with a young neighbor).

1976-77: Dennis Downard

1977-78: Gerald Wallace

Gerald Wallace writes that "I enlisted in the U.S. Army last April 25 after being accepted for Officers' Candidate School. I graduated from basic training at Fort Leonard Wood, Missouri, on July 28 and am now in O.C.S. at Fort Benning, Georgia. I'll be commissioned as a second lieutenant on November 10.

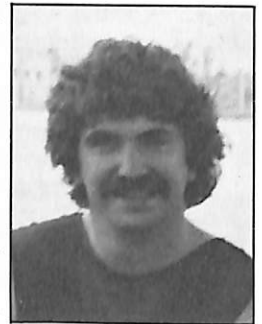

"My wife, Terry, is living at our home in Creston, Iowa, at 509 North Cedar (50801), and that will be our mailing address until we sell the house and Terry can join me at my first permanent duty station in December.

"My year of memories as student body president begins sometime in March of 1977, when classmate Dennis Downard convinced me to run in the election, which I subsequently won. Dennis had just served a one-year term as student body president (in our junior year) and since he only lived one door down the hall in third East Rasmussen, I had a pretty good idea of what to expect in the new job. Stacey Goodrich, who was to serve as student body president the year after my term, also lived across the hall from us that spring, so you could say that at the time, third East Rasmussen was a veritable hotbed of political ferment.

"Probably the most significant aspect of my one-year term was the turnover in campus administration that occurred. Two months after my election, the resignation of Earl Mezoff was accepted as president of the College, and it was not until after I had graduated in June of 1978 that James Kallas was hired as his replacement.

"Destiny's deep sea got pretty rocky for Dana during that 1977-78 term, but enough words of praise cannot be found to express the kind of job done that year by Bert Glass as acting president and Clifford Hanson as acting dean. They kept Dana on course until Dr. Kallas took the helm, and all of us who love Dana will be forever in their debt.

"It was Cicero who said, 'When fortune is fickle, the faithful friend is found.' This was surely the case for Dana as friends such as Dr. Kallas came aboard when her fortunes seemed, to some at least, to be at their lowest. Such friends continue to be found as financial contributions appear to have tripled in the last three years and enrollment is up.

"Irrespective of the fine education I received at Dana, it is the fine friends I made there that I will remember most: Those that graduated as well as those who didn't. The 13 senior football lettermen who seemed as close to me as brothers after four years. Educators such as Richard Jorgensen in history, Clifford Hanson in philosophy, and Norman Bansen in composition, men as fine as any I have ever had the pleasure of knowing. Men as knowledgeable as any in their fields, but whose one most common bond is their loyalty to Dana. The painstaking meticulousness of Jorgensen, the fertile broadness of mind of Hanson, and the analysis, review, and revision of Bansen are lessons which I hope stay with me for life.

"It is nice to know that many of my collegiate friends are reading my words here in the pages of the *Review*, since I have not seen many of them since graduation, though I try to keep in touch with as many as possible. But whatever the occasion, I think we all owe it to ourselves to make the journey back to the

college on the hill from time to time, if for no other reason than to see how much we have changed, as well as the school. Herbert wrote that 'the best mirror is an old friend.' Dana will always be an old friend to me."

1978-79: Stacey Goodrich

1979-80: Bruce Bro

"I've been told," Bruce Bro writes, "that the most constant element in the broadcasting industry is change. Well, I've already found that true as my volatile career has barely begun. After less than six months as assistant news director at KHUB in Fremont, Nebraska, I was offered, and accepted, a position with KLIN radio in Lincoln. My new duties include reporting, news writing, and announcing.



"But the move to Lincoln probably hasn't been the highlight since I left Dana. As some of you know, shortly after graduation, Mary Heistand '80 and I were married on June 7, 1980, at First Lutheran in Blair. Dr. Clifford Hanson and Pastor John Petersen conducted a beautiful service — one for which we will always thank them. After the wedding we spent ten unforgettable days in the Hawaiian Islands. After all of the traveling, moving, and job changing, we're finally settled and very happy in the heart of 'Huskerland.'

"I'm sure I speak for many Dana graduates in saying the Dana faculty cannot be thanked adequately. In particular, I will always be grateful to Darrell Dibben. He gave me my career — something I had little knowledge of before I entered Dana, and something from which I will make my living. This is a trademark of Dana. Not only in the fact that it was done, but also in the way that it was done.

"In following this series on former student body presidents, I've learned a lot of history about our school. I've recognized certain special characteristics of Dana as past presidents reminisced. Through those years a Dana tradition has been built on uniqueness, objectivity, and freedom of thought — but at the same time Dana has offered an ethical guide to live by. There have been many changes at Dana since I was admitted five years ago. Certain changes must be made to compete with other colleges and universities and to meet today's economic necessities. But as future changes occur, I hope that the traditions on which Dana is built will be remembered and continued."

(from page 7)

Other new staff members are **Pamela Baack**, secretary to the dean of the college; **Kathern Chenaille**, cashier in the business office; **Gwen Hansen**, a member of the maintenance staff; and **Helen Martin**, part-time library assistant.

In addition to these appointments, several members of the faculty and staff have been given new or additional assignments.

Paul Baumgarten, who joined the faculty last year as an instructor in business administration, is the College's computer coordinator for the new computer program. **Dr. Bruce Bergquist**, who has been both dean of students and campus pastor for several years, is campus pastor and part-time teacher. **Mary Jo Andrews Kubie '59**, in addition to her work in the education department's placement office, is in charge of Dana's new career information office. **Lela Nielsen Neve '43**, an assistant in Dana's humanities program, is also a part-time library assistant.

"Gifts To Schools" Is Unique Program

*Beakers for Dana's science laboratories
More than \$3000 worth of signed prints by contemporary
artists, including Salvador Dali
Sponges and cleaning compounds
Used car parts for maintenance department vehicles*

Phil Pagel '56, director of public relations at Dana, reports that these are among the gifts the College has received within the last three years from a unique organization called the National Association for the Exchange of Industrial Resources (NAEIR), also known as the "Gifts to Schools People."

Pagel describes NAEIR as a national charitable, not-for-profit, tax-exempt organization that solicits surplus material from business and industry, stores it in a warehouse in Illinois, and then recycles it to schools on a first-come, first-served basis.

For a membership fee of \$150 a year, Pagel says, Dana periodically receives a bulletin listing materials, equipment and instruments that NAEIR has on hand, "and we respond with what we need. We also send them a 'wants list,'" he says, "and they match up those items with what they have on their computer and send them to us. All we pay are the shipping charges."

A new and growing organization, NAEIR was mentioned several months ago in the *Kiplinger Washington Letter*, and as a result, over 200 more companies have offered materials.

"NAEIR offers a service not only to schools, but also to these companies," Pagel says, "since they receive a tax advantage for recycling their excess and outdated materials and equipment and for donating gifts. Benefits to the member schools are tremendous. The value of the items we've been given far exceeds the \$150 we pay each year."

About Estate Planning . . .

Last summer President Reagan signed the Economic Recovery tax law of 1981. This law is very broad and affects us all in several ways. The most publicized section of the law deals with our personal income tax, and in fact lowers the rate over the next three years. Other parts of the bill involve an increase in the size of tax-free gifts you can make to an individual and an unlimited marital deduction.

This new law changes a lot of the "rules" of estate planning. May I recommend that you may want to visit your attorney and have him review your present will to see how it is affected. Your will should reflect your wishes. Now it may not be fully accomplishing your goals in light of those recent changes in our tax system.

If I can be of help to you in any way, please feel free to phone or write me.



Eugene L. Meyer
Executive Director
of College Relations
Dana College
Blair, NE 68008
Tel: 402/426-4101, ext. 230

Homecoming '81: Class Reunions — Golden, '31, '56



Golden Reunion: Severin Sorensen '34 (left) and Alfred Jensen '33 were among the many alumni attending Dana's second annual Golden Reunion.



1931: l.-r. — Richard Morton, C. C. Madsen (both former Dana presidents), Mildred Johnson Morton, Millard Petersen.



1956: l.-r., seated — Phil Pagel, Paul Nelson, Dorothy Landbo Jorgensen, Lois Johnson Kemble, Mary Jacobsen Klopp, Betty Petersen Kruse; standing — Harold Laursen, Henry Rosenthal, Ann Jessen Bansen, Joan Petersen Krogh, Edna Skobo McFarlane; Dorothy Jensen Anderson, Helen Christiansen Brown, Phil Wittig, Bill Lawson, Dale Larsen, Barbara Peterson Ward, Bob Krogh, Dorothy Kloth Petersen, Ray Hagberg, Dick Jensen (who gave the sermon at Sunday's Homecoming worship service), Wayne Christensen, Ken Fehl, Duane Lubkeman, LeRoy Anderson, Jim Clemon, Lynn Farrens, Herb Jorgensen.

Homecoming '81: Class Reunions — '51, '61



1951: l.-r., row 1 — Virginia Lippincott Beck, Mildred Siersbeck Rasmussen; row 2 — Helga Jessen Hanson, Warren Rasmussen, Carl Nielsen; row 3 — Jim Sorensen, Verlan Hanson, Virgil Hansen, Paul Laursen. (We regret that several alumni who stood on the left side for this photo are not pictured, owing to a camera malfunction. If an alumnus/alumna took a photo of this group, we'd like to borrow it for the winter Review.) Others at the reunion were: Jeanette Christensen Nixon, Carol Winther Kimpfbeck, Norman Winther, Edith Olsen Strong, Charles Doidge.



1961: l.-r., row 1 — Juane Skow Nielsen, Lois Lorenzen Olson, Rosalind Peterson Glover, Shirley Nielsen Lincoln, Arlyce Fuchs Nore, JoAnn Larsen Otto; row 2 — Ronald Johnson, Bodil Strom Johnson, Brenda Francis Krueger; row 3 — Paul Olson, Elliott Nielsen, Jerry Lincoln. (Our apologies — several who stood on the left side for this shot are not pictured because a camera malfunctioned. If anyone else has a picture of this group, we'd like to use it in the winter Review.) Also at the reunion were Ken Glover, Jim Ihrig, Dave Ihrig, Sharon Mardesen Nelson, Buzz Madsen, and Roger Petersen.

Homecoming '81: Class Reunions — '71, '76



1971: l.-r., seated — Ralph Glock, John Magnuson, Linda Collett Goodwin, Bob Vinton, Jeff Beatty, Debbie Davis Ceerle, Susan Schweer Edelman, Diane Jamison Fitzsimons, Barb Krause Haag; row 2 — Dan Jackson, Mike Jones, Gaylan Sandvold, Jim Pedersen, Dave Peterson, Gordon Putnam, Edd Ezekian, Jan Schneider Young, Jeanine Drake Winslow, Paula Wynn Nelson, Claudia Harris Brunick, Marilyn Stahnke, Judy Zimmerman Mathiesen, Dianna Lauritsen Olson, Don Nelson, Jerome Godson, Diane Schmidt Christenson; row 3 — Brian Moerer, Dennis Gethmann, Gloria Paulsen Weinman, Phil Worley, Nancy Shaner Beatty, Larry Anderson, Nancy Simons Wedberg, Larry Henning, Jean Brehm Shelstad, Karen Evenson Eastlund, Gloria Drake, Pat Bracken, Kathy Hulsebus Ahrendt, Debbie Lane Knox, Karen Bansen Maquire, Kurt Knox, Kay Rock Olsen, Harry Olsen, John Clark. (Photo by John Beck '76). Also at the reunion were: Becky Nielsen Bryant, Jim Johnson, Bill and Judy Renken Shaff, Greg and Julie Berg Peters, and Christine Rueter Gilmore.



1976: l.-r., row 1 — Paul Hundtoft, Stu Hansen, Lance Poldberg, Jim Duda, Dennis Nelson, Alan Hanson, Steve Bertson, David West, John Beck; row 2 — Jean Wood Hundtoft, Sue Thorson Holstein, Mary Jo Henriksen Hanson, Chris Parkhill, Linda Nygaard, Tari Therkelsen Choiniere; row 3 — Jeff Luce, Paul Johnson, Duane Barnett, Mike Stewart, Diane Bradley Stewart, Roxanne Kruse Hamann, Beth Rosenquist, Laurie Barber Holben. Dennis Hoch also attended the reunion.

Teacher Graduates Given High Marks

Dana's teacher education graduates have received a good report card from their principals.

Education department chairman Ray Weckmuller '52 reports that a study was completed this summer of the effectiveness of Dana students who graduated in 1978, 1979, and 1980 and who are teaching in elementary or secondary schools. They were rated by their principals on a 42-item scale covering such areas as scholarship, discipline, teacher-staff relations, and effectiveness with individual students. Ninety-three percent of the rating forms were returned by the principals, Weckmuller said.

The Dana graduates studied covered a wide range of school districts, with most of them in Nebraska and Iowa. When the principals were asked to rate graduates on their overall effectiveness, they rated 35 percent as excellent, 45 percent as above average, and 20 percent as average. None were judged below average or poor. Altogether, 2,132 separate judgments were recorded in the study. Forty percent were marked excellent, 40 percent above average, 19 percent average, and one percent below average. No item was marked poor.

Of the results, Weckmuller said that "We are not so naive as to assume that this is proof that we have 'arrived' as far as the quality of our program is concerned. Many of the qualities rated are intrinsic personality traits which our students acquired long before they arrived on our campus. It is also true that school administrators tend to be kind when asked to rate their teachers. We are, however, very pleased that 80 percent of all the ratings were in the excellent or above average categories. We are also working on a study that allows our graduates themselves to rate our program. This study should help us pinpoint some specific areas that need improvement."



Homecoming '81: The Way It Was

Paul Hundtoft '76, Monique Bentzinger '78 Poldberg, and Lance Poldberg '76 were among alumni hamming it up at the student-alumni vaudeville show.

The Cross Before the Crown

— Notes from Chapel

by Campus Pastor Bruce Bergquist

There are some Christians today who seem to get hung up on a theology of triumphalism — who think that if you really know the Lord and serve Him, that He will never let you experience failure or suffering or pain. In other words, they think that real Christians will only know the triumph of Christ's resurrection power!

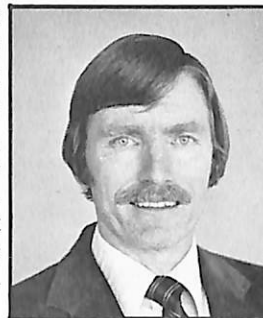

There is a certain truth, ultimately, in that position. We can indeed be confident that because we belong to Christ, nothing can ever totally destroy us, nothing can ever separate us from the love of God. We do share in Christ's victory over the power of sin and death.

But we have not yet arrived at the time of God's promised fulfillment. We have not yet come to the ultimate time of triumph. Until then, for as long as we are in this world, we must be prepared to take sorrow along with joy; we must understand that the cross of Jesus comes before the crown — that is, that trial and hardship and suffering can be expected before we enter the full glory of Christ's triumph.

So we need to remember, the cross comes before the crown. When you hear people on the slick evangelist programs on TV talk about how everything in their life has become so perfect now that they have given their lives to Christ, don't be misled by that. Don't think that there must be something wrong with your faith if you still experience problems and difficulties and suffering. The cross comes before the crown! Jesus had to endure sorrow in his life; should we expect things to be so easy?

John Gladwin, in a book called *God's People in God's World*, warns of the dangers of a theology of triumphalism. "In this age," he says, "there is little in the Christian tradition to promise an easy path to victory, and plenty to promise a hard road of conflict marked by defeat and setbacks."

So if you've been thinking that perhaps there is something wrong with your spiritual life because, unlike the people who appear on the P-T-L Club, you don't seem to be experiencing life as a constant series of new spiritual successes, then think again about the meaning of the cross. The cross, in this life, must come before the crown; or else, as Robert Browning put it, "What's a heaven for?"

In the cross of Christ, God takes upon himself all the pain, sorrow, the failure, the guilt of mankind. The cross does not imply that wrong is right, or, Hindu-like, that evil and sorrow and suffering have been overcome through the victory of Christ, in his death and resurrection.

Christ has won the crown, at the cost of his suffering on the cross. Now for us, who may on occasion in this life be called on to share something of the pain and sorrow, Christ promises the ultimate sharing in his victory, too. The cross — and then the crown!

Campus Notes

Dr. Clifford T. Hanson '44, dean of the college, was presented a watch for 25 years of service to Dana at the annual opening dinner for faculty and staff on September 3.

Thanks to Saga Food Service and Bing and Grondahl in New York City, guests at special dinners in Dana's Presidents Room will now be able to enjoy food served on fine Danish porcelain.

Tom Wieseler, Saga Foods manager at Dana, decided last spring that the College needed a china service for its Presidents Room, and Saga Foods agreed with him by offering to pay half the cost of 20 five-piece place settings.

When Wieseler told Phil Pagel '56, Dana's public relations director, about the offer, Pagel wrote to the New York office of Bing and Grondahl, makers of fine china, and that company agreed to match Saga's offer.

Professor Delvin Hutton, Greek and religion, is teaching "Introduction to the New Testament" as an evening course at the University of Nebraska at Omaha. He also recently gave three lectures on the Gospel According to Mark at a workshop for the Council Bluffs Ministerial Association.

Art instructor Milt Heinrich has been granted a semester's sabbatical, which he is dividing between the two terms, to work on his Ph.D. in art education at the University of Nebraska-Lincoln. His leave is especially significant because it marks the resumption of Dana's sabbatical program after a suspension of several years for financial reasons.

Poet Joseph Langland of Amherst, Massachusetts, a former Dana faculty member, spent October 21 on the campus, holding a workshop for students in creative writing and giving a reading of some of his poems. Langland's newest book, *Any Body's Song*, was recently published by Doubleday in its National Poetry Series. The book has won wide critical acclaim.

Mid-year Commencement will be held on Sunday, December 13, at 3 p.m. in Alumni Memorial Auditorium.

Dr. Alan Brandes, music, gave the dedicatory recital on a new five-stop pipe organ on October 25 at Trinity Lutheran Church in Papillion, Nebraska. Several Dana students — instrumentalists and vocalists — also participated in the recital. Brandes is currently Dean of the Omaha Chapter of the American Guild of Organists.

Alumni Receive Awards

Two alumni were honored at a dinner in Omaha on September 11 celebrating the International Year of Disabled Persons. The dinner was sponsored by several Omaha and regional organizations.

Phil Pagel '56, director of public relations at Dana, was among ten selected from 144 nominees as Outstanding Disabled Persons of the Midlands.

Richard Brink '60, a member of the art faculty at Hastings College, Hastings, Nebraska, received an exhibition prize for his painting, "Diagnosis: M.S.," that he entered in an art contest for disabled persons.

Five Elected to Alumni Board

Incumbents Thorvald Hansen '43 and Roger Howland '64 have been reelected to the Alumni Board of Directors. Joining them as new members are Laurie Barber Holben '76, Paul Hundtoft '76, and Lois Edmonds Jensen '73.

Pastor Hansen, who served Our Saviour's Lutheran Church in Audubon, Iowa, from 1969 until last April, has retired and lives in Blair. He is married to alumna Esther Carlsen '40. Their five daughters are Dana alumnae.

Roger Howland of Blair manages the tire department at Nebraska-Iowa Supply Company and serves on the board of First United Methodist Church in Blair. Wife Linda (Anderson) graduated from Dana in 1965.

Laurie Barber Holben lives in Pisgah, Iowa, where she teaches junior high English and sixth grade at West Harrison Community Schools. She belongs to the Business and Professional Women's Association and has been treasurer of the West Harrison Education Association.

The other two members live in Blair and work in Omaha. Lois Edmonds Jensen teaches physical education and coaches girls' golf, basketball, and gymnastics for District 66; she is a member of the Westside Education Association. Paul Hundtoft teaches photography and art and coaches football and basketball at District 66's Westbrook Junior High School. He is vice-president of the Church Council at First Lutheran Church in Blair.

Other Board members are Herb Knudsen '63, Bay Village, Ohio; Helen Hansen Sorenson '68, Crescent, Iowa; Lois Lynge Boe '41 and Sharon Mardesen Nelson '61, both of Omaha; and Blair residents Kenneth D. Anderson '63, Judy Rueter Brehm '67, Susan Thorson Holstein '76, Ivan Johansen '38, Bob Krogh '56, Roger Lorsch '71, and Roger Petersen '61.

Letterhead Wins Another Honor

Dana's new letterhead has received its second award for outstanding design. The award, considered the most prestigious in letterhead graphics, was presented this summer by the Gilbert Paper Company in its quarterly Letterhead Design Competition.

Only ten awards were given in the national contest, which is not limited to stationery printed on Gilbert stock. According to the company, judging criteria are "based on overall design, graphics, printing quality, and the appropriateness to the business or activity for which the piece was created."

As reported in the Spring 1981 *Review*, Dana's stationery won top honors in letterhead competition last January at the annual meeting of the Mid-America District of CASE, Council for the Advancement and Support of Education.

Sports

Two Classmates Enter Athletic Hall of Fame

Two members of the class of 1966 — Joanne Gochenour Bracker and Kenneth Kemmish — were inducted into Dana's Athletic Hall of Fame at the October 17 Homecoming luncheon.

Coach Paul Peterson '41, director of athletics, described both as "excellent scholar-athletes during their years at Dana."

Mrs. Bracker, assistant professor of physical education and women's basketball coach at Midland College, Fremont, Nebraska, was an outstanding member of the women's basketball team at Dana. She has a master's degree in physical education from the University of Northern Colorado.

At Midland since 1970, she was named AIAW Region 6 Outstanding Coach for the 1977-78 season and NAIA District II Basketball Coach of the Year for 1980-81. She is a member of the AIAW's All-American Selection Panel and an executive committee member for the NAIA's District II.

Kemmish, who lives in Crescent, Iowa, is director of finance at Jennie Edmundsen Hospital in Council Bluffs. At Dana he broke many records in basketball and baseball, including two that still stand — most points in a single basketball game, and most bases stolen in a single baseball game.

He received his M.B.A. in accounting from the University of Arkansas in 1967. He is a C.P.A., a Fellow in the Hospital Financial Management Association, a member of the board of directors of the Iowa Chapter of the Hospital Financial Management Association, and a committee member of the Iowa Hospital Association on Finance.

A Fall Sports Report . . .

Football: As of this writing, Dana's young football squad has played six games, winning the first and losing the next five. It has three games yet to play.

Summarizing the season thus far, Coach Ron C. Johnson '70 said that "Our young and inexperienced players (we've been starting 16 freshmen and sophomores in every game) have been improving every week, but their inexperience shows through in crucial situations. I see promising things for the future, though, as they develop more depth."

Volleyball: "Our talented players at this point in the season have posted the best win-loss record in the history of Dana's volleyball team," Coach Carol Haussermann '69 reports.

She attributes the team's successful season to the return of many of last year's players and the addition of some excellent freshmen.

Coach Haussermann praised the two seniors on the team, Peg Coonce (Omaha) and Kayla Walsh Laune (Ashland, Nebraska)

Simms Named NAIA Academic All-American

Scott Simms '81, a Dean's List student during his four years at Dana and a 9-0 pitcher during last spring's baseball season, was named this summer to the Academic All-American Team of the National Association of Intercollegiate Athletics.

The 15-man team is made up of top performers who also excel in the classroom. Simms, who graduated in May, majored in business administration and economics. His grade point average on a four-point scale was four. Only one other player on the honorary team had as high an average.



Kemmish and Bracker with Prof. Paul Peterson '41, who coached both of them.

for their leadership, and junior Sheila Hinds (South Sioux City) for her outstanding performance as the team's setter.

"Many returning players should make us a strong contender again next year," Miss Haussermann said.

Visit the Lands of Jesus, the Cities of Paul with Jim and Darlean Kallas next summer, a 15-day Mediterranean cruise and sojourn in the Holy Land that leaves from Chicago on July 11. Your travels will take you to Philippi, Athens, Pergamum, Ephesus in western Turkey, Jerusalem, and the Greek islands of Crete, Santorini, Rhodes, Cyprus, and Patmos. For a colored travel brochure, write to *Travel '82, Alumni Office, Dana College, Blair, NE 68008.*

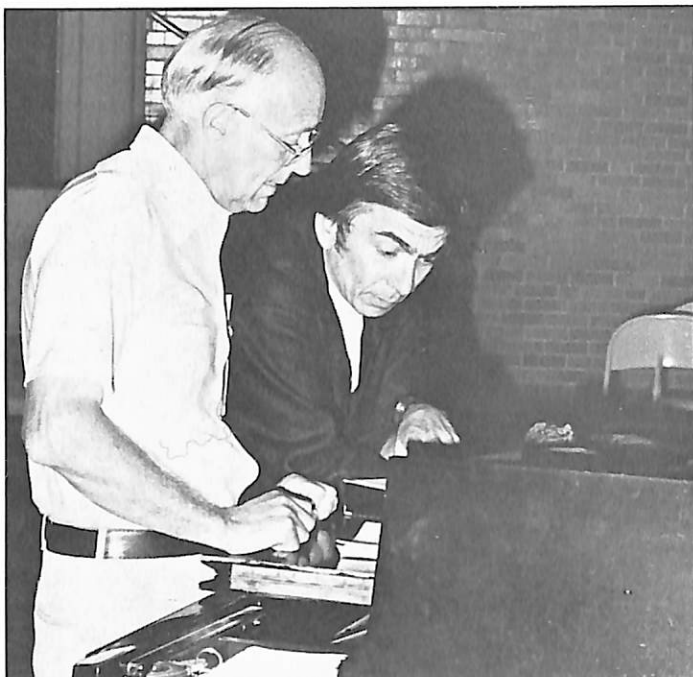

Choir Sings with Sinfonia

In preparation for the Dana Choir's performance of Schubert's Mass in G Major with the Nebraska Sinfonia on September 27 and October 3, Thomas Briccetti (right), music director and conductor of the Sinfonia and Omaha Symphony, came to Dana to work with the Choir. Here he confers with Choir Director Paul Neve '41 before a rehearsal.

Choir Goes to Europe — You Can Go Too!

Alumni and friends are invited to travel with the Dana Choir on its European tour next summer. The invitation comes from Choir Director Paul Neve '41, who said that a limited number of spaces will be available to others besides choir members for the round-trip flight and travel by chartered bus within Europe.

The tour is scheduled for May 18 — June 15, Neve said. In Europe the group will visit France, Switzerland, Italy, Austria, West and East Germany, Denmark, and Norway. A professional tour conductor will join the group in Paris and remain with it until the bus arrives in Copenhagen. (The Choir will give concerts in Lucerne, Innsbruck, Rothenburg, West Berlin, and Copenhagen.)

Cost for the trip, Neve said, will be approximately \$1,825, except for housing and meals during a six-day period in Denmark, lunch and dinner in Norway, and miscellaneous expenses.

For information on the complete itinerary and costs, please get in touch with Dr. Neve as soon as possible. February 1 is the deadline for reservations, and space is limited, he said.

HA' EN GOD TUR, BON VOYAGE, GUTE REISE!

Dear Friends and Fellow Alumni,

I am very proud of our new mark, the new Dana College logo. I think that it speaks of nearly all that Dana means:

The Cross is emblazoned across it — and it speaks of Christ and of his message.

The similarity to the flag of another land speaks of Dana's humble, immigrant beginnings.

The symbol thrusts forward like the sail of a Viking ship and there is forward motion there!

And all this in a red and white capital "D."

We can use our new symbol proudly.

But I also liked the simple "Tower" logo which Phil Pagel used a great deal a few years ago. For many that simple drawing brought back memories and evoked heavy emotions.

For the Tower stands tall in the storm and in the sunshine and somehow binds the generations of Danians together. Old Main has stood silently as all of Dana's generations passed by, and the Tower was a silent witness.

We friends and students have carved our initials in Old Main's brick thousands of times and recorded our romances with linked hearts. Farmers and teachers, carpenters and bishops, businessmen and physicians have cut in her soft red brick.

I looked up at her the other day and I wondered how many tens of thousands have paused to do that in the last nearly 100 years.

For it is as if I stand today at the far end of nearly a cen-



tury of throngs who have gazed upward at her classic lines, lifting heart and eye toward the heavens.

And where have they gone, all of the "old ones" who preceded us? Where are my great grandfathers and their children who walked on the hill and blinked as they looked into the sun to see the Tower?

And the answer is clear. They have died — gone to be with the God they worshipped and dared to study and to call "Father."

Rich or poor, wise or foolish, well known or unknown, scholar or struggler with books, they all share that one thing.

But the Tower still stands.

And I am among those today who look at her in all seasons and know that one day I will no longer stand here, but my grandchildren will!

And, God willing, they will not only see her graceful lines, and her green and white and red against the blue Nebraska sky, but they will sit in the rooms where their grandfathers and grandmothers sat and come to understand both facts about this world and the truth about God's love for people.

Part of our centennial goal for Dana College is to rejuvenate Old Main and her Tower. What better thing could we do as she nears her hundredth birthday?

John Beck
Director, Alumni Affairs/Development

(Since I wrote this column my mother, Agnes Lund Beck '23, has joined those who have gone to their Lord, and Dana Lynn Beck, our first grandchild, was born. May she follow in her great-grandmother's steps here at Dana!)



Homecoming '81: The Way It Was

Amy Nichols '81 of Atlantic, Iowa (second from right, front row), and Pat Kenealy '82 of Minden, Iowa (center), reigned as Homecoming queen and king. Members of their court were (from left) Craig Shaffer '82 (Woodbine, Iowa), Elizabeth Miller '82 (Blair), Tim Barber '83 (Oak Park, Illinois), Peg Coonce '82 and Shari Sorensen Pash '82 (both from Omaha), Paul Meeker '82 (Dubuque, Iowa), Scott Rasmussen '82 (Blair), and Colleen Dutch '82 (Omaha).



JOB AND PROMOTIONS

1981

KIM MORRISON is a programmer analyst at the Federal Intermediate Credit Bank of Omaha. Her responsibilities include programming and maintaining new computer applications for the FICB and Production Credit Association System.

1979

KIMBERLY SHIPLEY has moved from Omaha to Texas, where she is coordinator of corporate affairs and assistant to the controller with Enex Resources in Kingwood. Her address is 2200 Lake Village Drive #306, Kingwood, Texas 77339.

1977

JANE MATTHIES, Omaha, has been promoted to the position of personal banker at First West Side Bank, Main Bank, 72nd and Farnum.

ROY WUCHTER is the manager of Project Business, a division of Junior Achievement Inc. of Omaha. Roy, his wife Cece, and their two children live in Blair.

1975

MARK and CAROL MADSEN '73 GRUNER work for Area Residential Care, he as a houseparent, she as an instructor in a pre-vocational training program for mentally handicapped adults. Daughter Bethany is 3.

JAMIE HEIDE KUIKEN has attained the status of Registered Respiratory Therapist. She is department head at the Jefferson County Memorial Hospital in Fairfield, Iowa.

1974

DON and SHARON HANSEN '73 DAVIS live at 1947 Providence Avenue in Springfield, Ohio 45503. He is a sales representative for Hagie Manufacturing Company, and she is a social worker for Clark County Family and Children's Services.

1972

MARC and RUTH SCHUR '70 PETERSON and daughters Heidi, 9, and Heather, 8, live in Oxford, Massachusetts. He works for Home Respiratory Care, Inc., of Holden, Massachusetts, and she is an instructional assistant working with emotionally handicapped adolescents at Quimby School in Worcester.

1971

DENNIS GETHMANN has moved to Minneapolis, where his address is 1200 Nicollet Mall #212 (55403). He received his M.B.A. from the University of Denver in 1979 and has a new job as manager of financial services, The Center Companies.

MARILYN STAHNKE Bocci lives at 1800 Bonnie Lane, Apartment 422, Hoffman Estates, Illinois 60194.

1968

RICHARD VIERK has been promoted to tax manager in the Omaha office of Touche Ross & Co., an international accounting and consulting firm. He is also past president and on the executive committee of the Omaha Ballet, on the advisory council of the Metro Arts Council, and corporate fund drive captain for Joslyn Art Museum and Fontenelle Forest.

1966

LARRY and EUNICE WIEBKE RIENSCH and sons Todd, 10, and Rick, 8, live in Benton City, Washington 99320, where their address is Route 1, Box 1440.

RAYMOND WARD has been named second vice president, small group operations, for Mutual of Omaha and United of Omaha Insurance Companies in Omaha.

1961

IVAN JOHANSEN, JR., 286 High Street, Perth Amboy, New Jersey 08861, has been promoted to division manager of the Medical Systems Group of Siemens Corporation in Iselin, New Jersey.

PAUL E. OLSON is general regulatory manager for the new three-state (Minnesota, Iowa, and Missouri) regional headquarters staff of Central Telephone. His office is in Burnsville, Minnesota.

1956

Dr. **RICHARD JENSEN** has been named associate professor of systematic theology at Luther Seminary in St. Paul, Minnesota.

1953

VERN SIMONSEN is a barrister and honorary Danish consul in Winnipeg, Canada. His business address is Scarth, Simonsen, Dooley, Olson and Wiens, Barristers and Solicitors, Ninth Floor, 386 Broadway Avenue, Winnipeg, Manitoba, Canada R3C 3R6.

Dr. **MARK THOMSEN** has been named to a six-year term as director of the American Lutheran Church's Division for World Mission and Inter-Church Corporation, through which the ALC maintains working partnerships with churches in 21 other countries.

1952

ANDREW C. NIELSEN has moved from South Carolina to 760 Morris Way, Sacramento, California 95825. He is in his 21st year with the Cooperative Farm Credit System and is now vice-president for Corporate Planning for the Federal Intermediate Credit Bank of Sacramento. He and his wife, Jackie, have two daughters — Suzy, 15, and Amy, 14.

The Rev. **CARL SCHATTAUER T'52** and his wife, Alice, have moved from Ames, Iowa, to Blair, where he is senior pastor at First Lutheran Church.

1951

CARL H. NIELSEN is superintendent of schools in Wolbach, Nebraska.

1948

KNUD WARSCHAUER will pay a reasonable fee for copies of all *Dana Reviews* dating back to 1948. His address is 6363 San Felipe #224, Houston, Texas 77057.

1931

MILTON C. CHRISTENSEN lives at 127 Indian Springs Park, 49-305 Hiway 74, Palm Desert, California 92260.

ADVANCED DEGREES AND CONTINUING EDUCATION

1981

RICHARD D. ANDERSEN is a first-year graduate student at the University of South Dakota in Vermillion. He also works as a graduate assistant in the Business Research Bureau.

RANDY BERTSON is working on an M.B.A. at the University of Nebraska at Omaha.

RUTH MIRTZ has received a graduate teaching assistantship in humanities at the University of Nebraska at Omaha, where she is doing graduate work in English.

Small World Department . . .

— Former Dana President R. E. Morton, an alumnus of Dana and Trinity Seminary, writes from Lodi, California, that "Last September my wife, Mildred [Johnson], and I met Henry and Eunice Jensen of Minneapolis while we were in Israel. We discovered that Henry and Mildred had been students at Dana in 1925-26. The enclosed print [Jensens, left; Mortons, right] was taken of us by the River Jordan in Israel, near ancient Caesarea Philippi."

— Lance '76 and Monique Bentzinger '78 Poldberg, Morro Bay, California, report that "Anita [Nielsen '40] Stephens and husband Bonnie from Tulalake, California, read of our bicycle trip in the Blair paper (she still has a subscription to keep up on the area) and when they were wintering in Morro Bay, looked us up at church! Got together over dinner and shared stories. They'll be here next winter too! New friends!" (*Editor's Note: Last winter's Review carried a story on the Poldberg's cross-country bicycle tour.*)

— William Stubbendeck '75 Wahl of Lincoln, Nebraska, tells "Small World" about two incidents: "My husband and I were passing a car on the highway north of Lincoln," she writes, "when I noticed the driver of the car was Rev. Mike Williams '75. We flagged him down and pulled into a nearby gas station to talk, also to exchange addresses. And just a month or two ago, I attended a wedding reception of a high school friend. I had never met her husband and didn't realize he had taught in Blair. One of his friends was Steve Callahan '76, who was also at the reception. I was surprised to see a familiar face from Dana days and sat down to figure out how he knew my friend! My husband, Dave, is still puzzled at the people I run into. He's amazed at the friendliness of Dana folks."

If you've come across Dana alumni in unexpected places, please tell us about it. "Small World" will appear occasionally as we hear from you. Thanks.



1980

KIM NIELSEN is a first-year graduate student in history at Iowa State University in Ames. He has a teaching assistantship.

1979

JACQUE HUSK received her doctor of pharmacy degree from the College of Pharmacy, University of Nebraska Medical Center, in May. She is staff pharmacist at the Dodge County (Nebraska) Memorial Hospital. Her address is 2471 N. Nye, Fremont, Nebraska 68025.

KAY KONZ is a graduate assistant at the University of Iowa in the department of special education while working on an Ed.S. degree in school psychology. Her address is 724 N. Dodge, Iowa City, Iowa 52240.

LANETTE MONASMITH has received a full tuition fellowship to study for a master's degree in music education at Holy Names College in Oakland, California.

1977

DAVID J. JOHNSON graduated from Wartburg Seminary in May. He and his wife, RUTH TOSO '78, will serve as missionaries of the American Lutheran Church in Madagascar.

JANE RADLOFF, 7449 Beckwood, Fort Worth, Texas 76112, is working on a master's degree in business administration at Texas Christian University. She was recently promoted to manager of production control with Motorola Communications.

1976

First Lieutenant GILES BRONSON is a graduate student in counseling psychology at Gonzaga University in Spokane, Washington, and execu-

tive officer, Co A, for the 321st (Combat) Engineer Battalion in Wallace, Idaho (U.S. Army Reserves). His address is E. 811 Boone Avenue, #5, Spokane, Washington 99202.

JULIE KAY MILLER received her master of science in education degree from Wayne State College, Wayne, Nebraska, on August 7.

1975

SUSAN ZABEL Dryburgh, Ardmore, Pennsylvania, has received a master's degree in speech pathology and audiology from the graduate school of The Hahnemann Medical College and Hospital of Philadelphia.

1972

HANS HERMANSON received his CPA in August. He works for Hammill Company, a CPA firm in Racine, Wisconsin, and was recently elected treasurer of the Danish Old Peoples Home there.

1962

CONSTANCE SHELSTAD Collison has received her M.E. in student personnel and guidance from Wichita State University.

MARY JO NIELSEN KUBIK has received a master's degree from the University of Nebraska at Omaha. She teaches in Omaha at Catlin School; husband GARY teaches science at Omaha Central High School, where he is also head wrestling coach and assistant football coach.

PUBLICATIONS, ACTIVITIES, HONORS AND AWARDS

1979

CINDY GUNDERSON, social worker for Traveler's Aid Backstretch Services for migrant workers

at horse racetracks in northern Illinois, was a resource person for an article called "Horsecare Workers Come Out of the Shadows" that appeared in the March issue of the *National Association of Social Workers' Practice Digest*. She lives at 4714 Arbor Drive #108 in Rolling Meadows, Illinois 60008.

1978

ROBERT O'BRIEN received the Purple and Old Gold Meritorious Scholarship Award for excellence in scholarship in social science at May commencement exercises at the University of Northern Iowa in Cedar Falls. He is a member of the entering class of the College of Law at the University of Iowa, Iowa City.

1976

Duda Glass of Wood River, Nebraska, owned by JIM DUDA, received the best overall award at this summer's Grand Island (Nebraska) Arts Festival for a collection of stained glass. He is also artist-in-residence at the Stuhr Museum in Grand Island.

1975

Dr. KATHERINE GROSS presented a paper in August at the International Botanical Congress in Australia. She and her husband, Gary Mittelbach, are on the faculty of Ohio State University.

1973

GALE MADSEN of Minneapolis had the role of Luisa in a recent production of *The Fantasticks* by Centre Stage. She says that she's wanted to play that role ever since she saw the play at Dana when she was a student here. She has also been in Centre Stage productions of *Pippin* and *The Three Penny Opera*.

1969

RAMONA LAUBSCHER, who has taught for 31 years in Crawford County, Iowa, has restored a rural school that dates back to the 1890s. It is located on their farm 4½ miles south on U.S. 59 from Denison, Iowa. She writes that "Visitors, groups, classes, and clubs are most welcome. We also raise buffalo!" Her Denison address is Route 3 (51442).

1965

MARLENE TOFT Ross, Somerset Center, Michigan, reports that she is "corresponding actively with several 'lost' family members in Denmark and Sweden, one of whom is a concert pianist. Regret I didn't take Danish while at Dana."

1952

The Rev. ARTHUR SIMON was given an honorary degree as doctor of humane letters in May by Susquehanna University, Selinsgrove, Pennsylvania. Simon, whose book, *Bread for the World*, received the National Religious Book Award in 1976, is founder and executive director of the organization with the same name. Bread for the World is a Christian citizens movement that combats world hunger and poverty.

1928

The Rev. WILLIAM GOLDBECK was honored in May by the Hastings, Nebraska, Noon Kiwanis Club for his ministry and work with youth.

MARRIAGES

1981

KAREN FLYNN '82 and MARK GENGEBACH, June 20, 1981, in Blair.

JULIE JOHNSON and PETER BONDE, July 25, 1981, in Nerstrand, Minnesota. He is a computer programmer for Lutheran Brotherhood in Minneapolis. They live at 2520 Silver Lane N.E. #104 in St. Anthony, Minnesota 55421.

MARY WELP and SCOTT SIMMS, July 25, 1981, in Randall, Iowa.

1980

ANNETTE GRORUD and Gregory Scott Peterson, July 25, 1981, in Viborg, South Dakota. Their address is 3609 S. West, Apt. 4, Sioux Falls, South Dakota 57105. She teaches special

education at Sioux Vocational School for the Handicapped there.

MARY ROWLAND and JOE EAGEN, June 20, 1981, in Waverly, Iowa, where their address is 201 First Street N.W. (50677).

SHARI SORENSEN '82 and DALE PASH, May, 1980, in Omaha. They live in Blair.

1977

Jan Longenberger and ARNOLD YOUNG, May 2, 1981. They live at 703 Spring Lane, East Stroudsburg, Pennsylvania 18301.

1976

Diana Meyer and DAN DYE, October 3, 1981, in Cape Girardeau, Missouri. He is a warehouse manager for Proctor and Gamble.

1975

RANA CHAPMAN and Kenneth Glade, July 28, 1981, in Greenfield, Iowa.

1974

Mary Borchers and CRAIG PARKINSON, July 24, 1981. They live in Akron, Iowa (51001). He is head football coach and head of the social studies department at Akron-Westfield Community Schools.

1961

SARA KJOLLER and the Rev. Kristian Jorgensen, October 18, 1980, in Denmark. She was a special student at Dana in 1960-61. She is now studying theology at the University of Aarhus and has kept her maiden name. Their address is Praestegaard-svej 3, Vivild, 8961 Allingaaebro, Denmark.

Ruth Borsheim and Dr. Wayne Wise, July 11, 1981, in Blair. He is professor emeritus of music at Dana.

BIRTHS Sons

1975

Matthew Ernest, born July 13, 1981, to MICHAEL and SHIRLEY KENNETT '77 McCALLUM. His father graduated from the University of Dubuque (Iowa) Theological Seminary with a master of divinity degree on May 15 and is pastor-elect of the Hanover (Illinois) United Presbyterian Church. The McCallums' address is P.O. Box 507 in Hanover (61041).

1974

Warren Frederick, born December 30, 1980, to FREDERICK and CINDIA SAND '75 BALTZ. Erik Solevad, born May 1, 1981, to TOM and PATTI MEIER '76 NIELSEN.

1971

Adam John, born February 27, 1981, to JOHN and RUTH JACOBSEN '70 LEITEL. He joins sisters Ann, 6, and Mary, 4.

Royal Jai, born November 28, 1980, to GREG and JULIE BERG PETERS. His sister, Amber, is 4. A son, born March 5, 1981, to STEPHEN and Nancy RENDALL.

1970

Timothy John, born December 22, 1980, to MARSHA DEGNER Kunz and her husband. He has a sister, Laura, and three brothers — Jay, George, and David.

Matthew Joseph, born June 3, 1981, to Rich and SHARON BOONE Moeltiere, who both teach in the Omaha Public Schools. He joins brother Michael, 2.

1968

Jeffrey Lloyd, born December 6, 1979, to GARY and SHERRILL MOLASH HANSEN. Jennifer Lee, his sister, is 3.

BIRTHS Daughters

1980

Kathleen Emily, born May 9, 1981, to Reynold and FELICIA CLARK Kitzke. They live in Amoret, Missouri.

1978

Kayla Doreen, born December 13, 1980, to JOHN

Baby's Name Reveals Heritage

"Dana" — what name could be better for the daughter, granddaughter, and great-granddaughter of Dana alumni on both sides of her family?

Born in Denver, Colorado, on May 26, 1981, to John '76 and Julie Rasmussen '79 Beck (who met at Dana), Dana Lynn's grandparents are Warren '51 and Mildred Siersbeck '52 Rasmussen of Colorado Springs (who also met at Dana) and John '50 and Virginia Lippincott '51 Beck of Blair (who also met here). Grandfather John is the College's director of alumni affairs.

Little Dana Lynn's great-grandparents on her father's side include Marcus Beck '23 of Blair, who taught here, served on the College's Board of Trustees, and was a president of the Alumni Association. As a Dana student, he met his late wife, the former Agnes Lund '23, here. Her father, John Th. Lund, graduated in 1896 from Trinity Seminary, the school from which Dana traces its beginnings.

On Dana Lynn's mother's side, great-grandfather Lawrence Siersbeck '22 of Kenosha, Wisconsin, was president of Dana from 1938 to 1943. He and his late wife, the former Cornelia Johnson '26, met here when they were Dana students. (She was voted Dana's most popular coed by the student body.)

The baby's Dana heritage extends even further back, however, for great-great-grandfather Marcus Beck, a Danish immigrant who lived near Blair, was a founder of Trinity Seminary, treasurer of Trinity's first Board of Trustees, and one of the builders of Old Main.

We like your name, Dana Lynn, and hope that you'll continue your family's tradition 17 or 18 years from now as a Dana freshman.

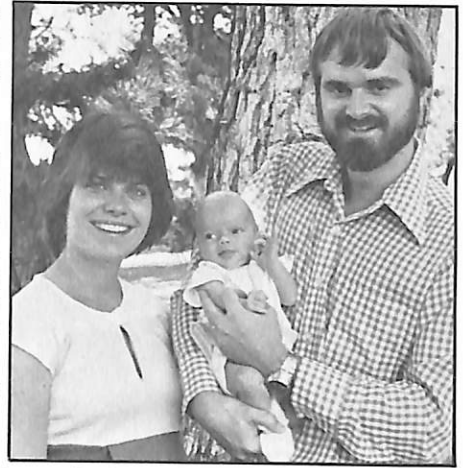

and Abby PETERSEN, 2241 Dawes Street, Ashland, Nebraska 68003. She joins brothers Michael John, 3, and Nathan Wesley, 2. Her father teaches physical education and drivers education and coaches football, basketball, and track.

Kelly Lee, born May 24, 1981, to TODD and Jolene ROECKER, Glenwood, Iowa, where her father teaches high school business and mathematics and coaches football, basketball, and track. Sister Katie Jo is almost 3.

1972

Melissa Anne, born November 10, 1980, to Larry and KATHY ZUMMO Glickman, 5253 West Montrose, Chicago, Illinois 60641. Her brother, Michael, is 3.

1971

Jeanine Marie, born February 2, 1981, to Ed and CLAUDIA HARRIS Brunick. She has four brothers — Jamie, Joel, Jason, and Jonathan.

1970

Jenna Kate, born February 26, 1981, to PHIL and PAULA WESTFALL VASBY. Her brother Joshua, who is 3, has the same birthday.

1968

Erin Kathleen, born September 2, 1981, to KEN and KATHY MORGENSEN '76 LIZER. Sister Julie is 5 and brother Mike is 2½.

1967

Kristen Jean, born May 29, 1981, to PAUL and Gail BONDO. Brother Eric is 2. Paul is a research and development chemist at the South Bend (Indiana) Medical Foundation.

DEATHS

1971

CARL FREDRICKSEN, July 11, 1981, in a crop-dusting accident. Survivors include his wife, TONI BAILEY '70, and sons Nathan and Timothy. They live at 716 Pine in Wilton Junction, Iowa 52778.

Dr. BOYD HORST, October 12, 1981. He was assistant professor of French at Hanover College in Indiana. Survivors include his wife, Lynn Johnson '71 Horst of Hanover (47243), and son, Mitchell.

1962

ROGER JACOB, June 24, 1981, of Woodbine, Iowa. Survivors include his wife, Marijane.

1938

Dr. THEODORE M. HANSEN, April 30, 1981, in Albert Lea, Minnesota. The son of former Dana President T. M. Hansen, he was most recently associated with the Albert Lea Medical and Surgical Center. Survivors include his wife, Anne, of 118 Ridge Road (56007), a daughter, two sons, and his mother, Serena Hansen of Portland, Oregon.

1924

The Rev. SIGURD PETERSEN, September 10, 1981, in Clinton, Wisconsin.

Amy Nicole, born on August 7, 1981, to LUKE '78 and SHELLI MEYERHOLZ '80 NORTH-WALL, died on August 8.

Mrs. P. C. Jensen, October 11, 1981, in Blair. She was the widow of the late Pastor P. C. Jensen, for many years historian and statistician for the United Evangelical Lutheran Church. Survivors include daughters Dania Hundtoft, Ingrid Matzen, and Ellenora Plugge '45, all of Blair; Bertha Olsen, Newhall, California; and son Ansgar, Billings, Montana.

Dorothy Skinkle in 1979. She was a member of Dana's music faculty in the mid-1950s. Her husband, J. A. Smock of Yuma, Arizona, writes that "In 1979 some very sick person found the need to take her life and as yet has not been caught — nor has any reason why been established."

DANA COLLEGE
2848 College Drive
Blair, Nebraska 68008

Second Class Postage
Paid at Blair, Nebraska

13262

99 78 78

MRS SUSAN HETTINGER
2518 ORCHARD PL
FT COLLINS CO 80524

Meet a New Dana Student

Freshman Nadine Sorensen of Audubon, Iowa, decided to apply for admission to Dana after learning about us from her English instructor and drama coach, alumna Carol King '72 Hansen and her step-grandfather, the Rev. Joe E. Andersen '49 of Comfrey, Minnesota.

A member of the National Honor Society in high school and a Regents Scholar at Dana, Nadine is majoring in a new program here — business administration-computer science.

Her involvement with music and theatre at Audubon Community High School is continuing at Dana, where she sings in the Choir and was cast as Pitti-Sing in the fall production of Gilbert and Sullivan's *The Mikado*. She was the only freshman to win a title role in the comic opera. (The photo shows her at a rehearsal.)

Why did she choose Dana? "Students aren't numbers here," she says. "We can get to know our teachers. Dana is small and personal, and everyone is friendly."

We welcome Nadine to the class of 1985, and hope that you, too, can introduce a prospective student to Dana, a student who would benefit from the Dana experience.

I would like to recommend the following student:

Name _____

Street Address _____

City _____ State _____ Zip _____

Phone () _____ Year in school _____

High School _____

My name is _____

Comments

Please mail to: **The Admissions Office**
Dana College
Blair, NE 68008

Thank you.



1981
REPORT
TO ALL INVESTORS



DanaCollege

Blair, Nebraska 68008



DanaCollege

Blair, Nebraska 68008
Telephone 402 426-4101
Office of Admissions

Fall, 1981

Friends in Christ, Friends of Dana Greetings!

We begin the three-year Dana Centennial Fund Drive with hope emerging, with signs of life on every side!

God has blessed us abundantly in recent months! First of all, when we opened school this fall, our student body — once again — had grown! From 431 in 1978 to 503 in 1979, to 538 in 1980 and now, in the fall of 1981, we are up to 565 full-time students. God has blessed us abundantly!

And the financial picture remains even more encouraging! Friends in Christ, Friends of Dana, the 1980-81 fiscal year was the finest in the history of Dana College! Unrestricted gift-giving from friends and alumni, people like you, for the first time in the history of the school, was well over a half a million dollars! When we began the 1980-81 year, we were projecting a deficit, a red balance of \$110,000. When we closed the 1980-81 year instead of being in the red by \$110,000 we were in the black by \$240,000 — a \$350,000 turnaround! God has blessed us abundantly! Out of that surplus we were able to buy a magnificent new computer facility for teaching purposes. And our educational programs are enhanced and improved!

But now this is a new year. Now we must do it all over again! Now we must do it even better.

There simply is no other way to put it — the harder one runs, the further behind one is! We come from an outstanding year and we face, nonetheless, an uncertain future laden with challenge, but also loaded with opportunity! Government funds are shrinking. If we are to help the needy student, we have to increase by almost \$100,000 the money we are putting into student aid. If we are to complete our physical plant, we must build specialized space for choir and band. If we are to fulfill our role as a church college, we must build a chapel where the entire community of God can gather around His holy word. We must build up endowment, renovate Old Main, renew or replace AMA, strengthen faculty salaries.

All these things are goals and hopes, aspirations and aims of the Dana Centennial Fund Drive. We look for your continuing support during the challenging days ahead!

Sincerely,

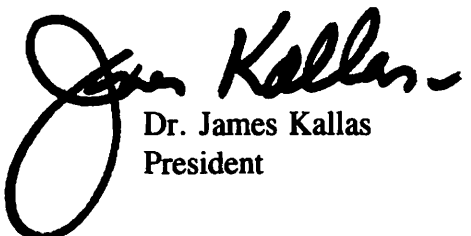

Dr. James Kallas
President

DANA COLLEGE

Statement of Current Funds Revenues and Expenditures
for the year ended May 31, 1981

Revenues:

Tuition and Fees	\$1,752,981.50
Government Grants and Contracts	186,101.08
Private Gifts, Grants and Contracts	785,979.95
Endowment Income	105,645.46
Sales and Services of Educational Activities	13,392.26
Other Sources	67,786.84
Sales and Services of Auxiliary Enterprises ..	861,871.92
Total Revenues	\$3,773,763.01

Expenditures:

Instruction and Related Activities	\$ 977,577.99
Student Services	389,068.03
Institutional Support	626,365.39
Maintenance	212,270.64
Student Aid	526,039.36
Auxiliary Enterprise Expenditures	806,691.53
Total Expenditures	\$3,538,012.94

Excess Income over Expenditures

Excess Income over Expenditures	\$ 235,750.07
Reduced by transfer of \$100,000 for computer purchase	

NET OPERATING SURPLUS \$ 135,750.07

All gifts recorded in this report were received between June 1, 1980 and May 31, 1981, the Dana College fiscal year. Although great care has been taken in preparing this list, there may be errors or omissions. If so, we apologize. And we ask that you call any mistakes to our attention.

The Dana College Tower Circle

The Tower Circle is a special organization of alumni and other friends whose loyalty and devotion to Dana are recognized with special gratitude. Tower Circle members are individuals or organizations whose gifts totaled \$1,000 or more within the past fiscal year. These leadership gifts demonstrate a high commitment to private higher education and Dana College.

Acme Mail Advertising Co.
Mr. and Mrs. Arthur Antholz
Bankers Life Company
Rev. and Mrs. John T. Beck
Mr. and Mrs. Daniel Berke
Blair Bank
Bramsen Foundation
Mr. and Mrs. Paul Brostrom
Dr. Hiroshi Eguro
Estate of Carl Eriksen
Estate of Edith Neale
Estate of Emma Agerson
Estate of Grace Brewster
Estate of Ralph Anderson
Estate of A. C. Nielsen

Miss Margaret Fischer
Dr. and Mrs. Carl Frost
Mr. and Mrs. James D. Gerking
Getty Refining and Mfg.
Mrs. Nilie Hansen
Rev. and Mrs. Robert D. Hansen
Rev. and Mrs. Thorvald Hansen
Dr. and Mrs. Clifford Hanson
Mr. and Mrs. Kenneth Holm
Mrs. Lynnette Hunt
Mr. Richard Hunt
Mr. and Mrs. Robert Hunt
Huntel
InterNorth Foundation
Mr. and Mrs. Donald Jensen

Mr. and Mrs. Irving Jensen
Dr. and Mrs. James Kallas
Mr. and Mrs. Clint Keay
Mr. and Mrs. Ernest Kehlbeck
Mr. and Mrs. Herbert D. Knudsen
Mr. and Mrs. Rudolph Knudsen
Dr. and Mrs. Thomas Lange
Mrs. Astrid Larsen
Mr. and Mrs. Richard Lincoln
Lutheran Brotherhood
Dr. and Mrs. Archie Madsen
Dr. and Mrs. C. C. Madsen
Dr. and Mrs. Robert Mandsager
Mr. and Mrs. Adelbert Meyer
Mr. Harold Miller

Mr. and Mrs. Richard Miller
Mr. and Mrs. John Morava
Mutual Life Insurance Co. of New York
Nat'l Assoc. for Exchange of Ind. Res.
Mr. Donald Nelson
Dr. and Mrs. Arnold T. Nielsen
Dr. and Mrs. Carl Nielsen
Mr. and Mrs. E. A. Nielsen
Dr. and Mrs. John Nielsen
Mr. Niels Nielsen
O'Hanlon and Nelson
Mr. and Mrs. Robert E. Peters
Pillsbury Company Foundation
Mrs. Christine Rasmussen
Mrs. Lillie Rasmussen

Dr. and Mrs. Omer Reed
Mr. and Mrs. James Rhode
Sapp Bros.
Mr. and Mrs. Holger Schultz
Rev. and Mrs. Harry Sorensen
Standard Oil Co. of Ohio
Mr. and Mrs. Rory Sturm
Unitel of Nebraska
Washington County Bank
Mr. and Mrs. Arthur Welch
Mr. and Mrs. Harold Wright
Mrs. T. J. Wurdeman
*Deceased

The Dana College President's Society

The members of The President's Society are those alumni and other friends whose gifts totaled between \$500 and \$999 during the past fiscal year. This growing giving group has demonstrated a high personal commitment to Dana College and the cause of Christian higher education.

Armco Insurance Group
Mr. and Mrs. Steve Allen
Amoco Foundation, Inc.
Mr. and Mrs. Kenneth D. Anderson
Mr. and Mrs. William Archibald
Mr. and Mrs. Lloyd Bansen
Dr. Dennis Barber
Mr. Lawrence Beck
Mr. and Mrs. * Marcus Beck, Sr.
Rev. and Mrs. Walter Behrens
Mr. and Mrs. Richard Boe
Miss Jane DeVasare
Enterprise Publishing Company
Equitable Savings and Loan
Mr. and Mrs. Earl J. Fries

Mr. and Mrs. Kenneth Glover
Mr. and Mrs. Fred Gordon
Mr. and Mrs. David Graven
Dr. Stanley Hall
Mr. and Mrs. Harold Halvorson
Hansen Agency
Mr. and Mrs. Kenneth Hansen
Mr. and Mrs. Waldemar Hempler
International Business Machines Corp.
Dr. and Mrs. Robert Jensen
Mr. and Mrs. Paul Jeppesen
Mrs. Mildred Jepsen
Dr. and Mrs. Howard L. Johnson
Rev. and Mrs. Oscar Johnson
Mr. and Mrs. Jerry Jorgensen

Mrs. Dagmar Knudsen
Mr. and Mrs. Robert Krogh
Mr. and Mrs. Edward Larsen
Mr. and Mrs. Herbert Larsen
Rev. and Mrs. Homer Larsen
Mr. and Mrs. Forrest Leighton
Dr. and Mrs. Richard Leong, Jr.
Mrs. Helen Lincoln
Mrs. Ellen Madison
Mr. and Mrs. L. K. Madsen
Mr. and Mrs. David Massingill
Mr. and Mrs. Eugene Meyer
Mobil Foundation, Inc.
Mr. Clinton Mogen
Monsanto Fund

Montgomery Ward Foundation
Mr. and Mrs. Richard Nelson
Dr. and Mrs. Paul Neve
Rev. and Mrs. Ried Neve
Rev. and Mrs. James Olsen
Mr. and Mrs. Orville Olson
Mr. and Mrs. Roger Olson
Mr. and Mrs. Joseph O'Neill
Mr. Clifford Paulsen
Mr. Art Peters
Mr. Clarence W. Petersen
Dr. and Mrs. Elmer M. Rasmussen
Dr. and Mrs. Leland Rosenau
Mr. and Mrs. Clemens Schroeder
Sears and Roebuck Foundation

Mr. and Mrs. H. Snow
Mr. LeRoy Snyder
Taylor Oil Company, Inc.
Mr. and Mrs. Lewis Tesdahl
Mr. and Mrs. Lorentz Thorngren
Union Pacific Corporation
Dr. and Mrs. Adolph Vammen
Mr. and Mrs. Frank VanSteenhoven
Mr. and Mrs. Howard Vogel
Western Electric
Mr. and Mrs. Dean Wilkerson
Mr. and Mrs. Norman Williams
Mr. and Mrs. Philip M. Wittig
Mr. * C. Womble
*Deceased

The Dana College Century Club

The membership of The Century Club includes those persons whose gifts totaled between \$100 and \$499 during the past fiscal year. The Century Club provides one of the solid cornerstones on which Dana's annual fund is built. Members of the Century Club are also future members of The President's Society and The Tower Circle.

- Mr. and Mrs. George Acker
Mr. and Mrs. William Adams
Aerospace Corporation
Agrico Chemical Co.
Mr. and Mrs. Henry Ahrendt
Mr. and Mrs. Paul Ahrendt
Air Products and Chemicals
Miss Ramona Alwill
American Telephone and Telegraph
Mr. and Mrs. Warren Amole
Miss Amy R. Andersen
Rev. Arnold Andersen
Miss Doris Andersen
Rev. and Mrs. Edward Andersen
Mr. and Mrs. Edward Andersen, Sr.
Mr. and Mrs. Harold Andersen
Dr. James L. Andersen
Rev. and Mrs. L. Madsen Andersen
Rev. and Mrs. LeRoy Andersen
Mr. Sigfred Andersen
Anderson Pharmacy
Mr. and Mrs. Cyrus Anderson
Mr. and Mrs. Ernest Anderson
Mr. Herbert A. Anderson
Mr. Mark B. Anderson
Mrs. Olga E. Anderson
Mr. Ronald Anderson
Mr. and Mrs. William Anderson
Anonymous
Mr. and Mrs. Wayne Anthony
Mr. and Mrs. E. Wayne Armer
Mr. and Mrs. Robert Arnold
Arthur Young Foundation
ASARCO Foundation
Mrs. Elmer Aus
B & C Shop
B and B Enterprise
Dr. and Mrs. K. C. Bagby
Mr. M. Gene Barnesberger
Mr. and Mrs. Charles Bane
Bank of America Foundation
Mr. Norman Bansen
Mr. and Mrs. Peter Bansen
Mr. and Mrs. Stanley Bansen
Mr. Craig Barber
Mr. and Mrs. David Bargen
Mr. and Mrs. David Barsness
Mr. and Mrs. Gary Bates
Mr. and Mrs. James Beck
Mr. Ray Bellows
Mrs. Carol Belue
Mr. James Benbow
Mrs. Katherine Benson
Mrs. Homer Berck
Dr. and Mrs. Bruce Bergquist
Mr. Steven Bernison
Mr. and Mrs. N. O. Berthelsen
Rev. and Mrs. Robert O. Berthelsen
Dr. Signe Betsinger
Mr. and Mrs. J. Fred Bienz
Dr. and Mrs. John Bienz
Dr. and Mrs. Gary L. Biesecker
Blair Feed Mill
Blair Florist
Blair Glass Company
Blair Kiwanis Club
Blair Redi Mix, Inc.
Blair Rotary Club
Blair Transfer
Blair Vision Clinic
Blair West Pharmacy
Rev. and Mrs. Arthur Bliese
Mr. and Mrs. Robert Blobaum
Mr. and Mrs. Don Bollenbacher
Mr. Mark Bondo
Dr. and Mrs. Paul Bondo
Mr. and Mrs. Lee Bonnell
Mr. and Mrs. Dan Boone, Jr.
Mr. Ray Bowmaster
Dr. and Mrs. Alan Brandes
Mr. and Mrs. Howard Braren
Mr. and Mrs. James Brehm
Dr. Frederick Brengelman
Mr. and Mrs. George Brodbeck, Jr.
Mr. and Mrs. Milton Brostrom
Mr. and Mrs. Ralph Brown
Mrs. Dale Bruning
Mr. and Mrs. Gerald Bruning
Mrs. J. Bryngelson
Mr. and Mrs. George Buck
William and Margaret Burns
Mr. George Burnness
Mr. and Mrs. Dan Busse
C and J Tire Sales
Mr. and Mrs. Dan Calabro
Campbell Funeral Home
Mrs. Russell Cantine
Mr. Tom Cantine
Rev. and Mrs. Stanley L. Carlsen
Rev. and Mrs. Verner Carlsen
Mr. and Mrs. David Carlson
Mr. Louis H. Carpenter
Mr. and Mrs. Richard D. Carter
Mr. and Mrs. John Cederberg
Central Telephone & Utilities
Dr. and Mrs. Dale Christensen
Rev. and Mrs. Eric Christensen
Mr. and Mrs. Herbert Christensen
Mr. and Mrs. John H. Christensen
Miss Marion Christensen
Mr. and Mrs. Morris Christensen
Mr. Paul M. Christensen
Mr. and Mrs. Roy Christensen
Mr. and Mrs. Vaughn Christensen
Mr. William Christensen
Mr. and Mrs. Rodney Christenson
Mr. and Mrs. Alfred Clausen
Mr. and Mrs. James Clemon
Coast to Coast Store
Dr. and Mrs. James H. Coffey
Mrs. Max Coffey
Rev. and Mrs. Howard Cole
Computel Inc.
Concrete Equipment Co.
Mr. Harry Conklin
Mrs. F. Findley Cook, Jr.
Mr. and Mrs. Kenneth Cross
Mr. and Mrs. Antony R. DaCruz
Ms. Gladys Dahms
Mr. and Mrs. Michael Daley
Rev. and Mrs. Thomas Darrow
Dana Women's Club
Mr. and Mrs. Ken Danahy
Rev. and Mrs. Gary R. Danielson
Mr. W. K. Danielson
Danish American Soc., Inc.
Danish Brotherhood #14
Danish Brotherhood #35
Mrs. Esta Deets
Mr. and Mrs. Laurice DeLaurant
Denver Danes
Mr. John L. DeVasure
Mr. and Mrs. Lowell DeVasure
Mr. and Mrs. Darrell Dibben
Mr. and Mrs. Ray Dickson
Rev. and Mrs. Paul M. Dirks
Mr. and Mrs. Arthur Dolleck
Mr. Lawrence Dolleck
Mr. and Mrs. Eibra Donaldson
Mr. and Mrs. Fred Donaldson
Dr. and Mrs. Donald P. Dreyer
Mr. and Mrs. Robert Duden
Mr. Daniel R. Dye
Mrs. Lillian Dyhrberg
Mr. and Mrs. Donald Dynneson
Capt. and Mrs. Robert L. Ehmert
Mrs. Robert Eidsvoog
Mr. and Mrs. John A. Elling
Dr. and Mrs. Jack C. Emmons
Mrs. Fred Endicott
Mr. and Mrs. Anthony Engelbrecht
Rev. * and Mrs. Bernhard Engskow
Equitable of Iowa
Mr. and Mrs. Eldon Erbes
Estate of Frank Baumgart
Dr. and Mrs. James Evonsen
Exxon Education Foundation
Mr. and Mrs. Donald Fahrenkrug
Mr. and Mrs. David Falksen
Mr. and Mrs. Rex O. Fangmeyer
Mr. and Mrs. Jack L. Faudel
Mr. and Mrs. Lawayne Feit
Mr. and Mrs. Paul Finnman
First National Bank of Minnesota
Dr. Frank Foehr
Mr. and Mrs. Richard Foose, Jr.
Fraternal Order of Eagles, Blair, Ne.
Miss Iris Frey
Ft. Calhoun Stone Co.
Mr. and Mrs. David L. Fuhrman
Mr. and Mrs. Dale Funk
Gamble Store
Mr. and Mrs. Jack Gay
Mrs. Charles Gaydoud
Mr. and Mrs. Clinton Gehring
Dr. and Mrs. Richard Gentry
Mr. and Mrs. F. J. Genz
Mr. and Mrs. Walter George
Mr. and Mrs. William Gibbs
Mr. Jerome Godson
Dr. and Mrs. E. Goldenstein
Mr. and Mrs. Alan Gordon
Mr. and Mrs. Gary Grabill
Dr. and Mrs. Leslie Grace
Mrs. Ida Graham
Mrs. Lois Greene
Mr. and Mrs. John Grindberg
Mr. and Mrs. Robert Gronstal
Rev. and Mrs. Mark Grorud
Mr. and Mrs. George Grube
Mr. and Mrs. Ernest Gulsrud
Mr. and Mrs. Charles Guptill
Mr. and Mrs. E. K. Guthrie
Dr. and Mrs. H. Lyle Guyer
Mr. and Mrs. Lee Guyer
Mr. and Mrs. Hugh Gwin
Mr. and Mrs. Melvin Haack
Mr. and Mrs. Donald Haag
Miss Shirley Haahr
Mr. and Mrs. Vernald Hagebak
Rev. & Mrs. Marinus Hagedorn
Mr. George Hagen
Mr. D. L. Halsey
Mr. and Mrs. Kenneth W. Hankins
Miss Augusta Hansen
Miss Barbara Hansen
Dr. and Mrs. Edward A. Hansen
Mrs. Ella Hansen
Miss Florence Hansen
Mr. and Mrs. Franklin Hansen
Mr. Gerald Hansen
Mr. and Mrs. Hilmar Hansen
Mr. and Mrs. Homer P. Hansen
Mr. and Mrs. Paul V. Hansen, Jr.
Mr. and Mrs. Keith Hansen
Mr. Luther Hansen
Mrs. Margaret Hansen
Miss Margaret Hansen
Mr. and Mrs. Mel Hansen
Dr. and Mrs. Neil Hansen
Dr. and Mrs. Raymond Hansen
Rev. and Mrs. Robert Hansen
Mr. and Mrs. Roger Hansen
Rev. and Mrs. Stanley T. Hansen
Mr. and Mrs. Vina Hansen
Mr. Virgil Hansen
Mr. Winston Hansen
Mr. and Mrs. Garland Hanson
Mr. and Mrs. Gary Hanson
Dr. and Mrs. Roger Hanson
Dr. and Mrs. Verlan Hanson
Rev. and Mrs. William J. Hanson
Mr. and Mrs. John Haun
Mr. Leslie Hayes
Mr. and Mrs. Lonnie Hayne
Mrs. Lillian Healey
Mr. and Mrs. Alfred Heckel
Mr. Alfred Hedegaard
Mr. and Mrs. Elroy Hefner
Mrs. Betty Heide
Mr. Carl Heindorff
Mr. and Mrs. Arnold Heistand
Mr. and Mrs. Rex Helleberg
Mr. Ralph Hendricksen
Mr. and Mrs. Frank Hengeveld
Mr. William Henning, Jr.
Mrs. Anna Henningsen
Dr. and Mrs. John T. Henningsen
Mr. and Mrs. Axel Hermansen
Mr. and Mrs. Arvin Hernes
Mr. and Mrs. Burnett Hernes
Mrs. Susan Hettinger
Mrs. John Hill
Mr. and Mrs. Roland Hill
Mr. and Mrs. Bill Himmler
Hinky Dinky
Dr. Carl Hjortsvang
Mrs. Emma Hobelman
Mr. and Mrs. Harvey Hodges
Mr. and Mrs. Bruce Holmquist
Mr. and Mrs. Robert Holst
Mr. and Mrs. Robert Holz
Mr. and Mrs. Victor Hoogensen
Mr. and Mrs. John Hooper
Mr. and Mrs. Roger E. Howland
Mr. and Mrs. William Hubbard
Judge and Mrs. Walter Huber
Dr. and Mrs. Hugh Hughes
Mrs. Robert Hungerford
Mr. and Mrs. Emory Hunt, Jr.
Mr. and Mrs. Hugh Hunt
Mr. and Mrs. Harold Hurd
Mr. and Mrs. Eugene Husk
Rev. and Mrs. Delvin Hutton
International Harvester
Interstate Harvestore
Iowa-Minnesota District
Mr. and Mrs. Iver Iversen
J C Penney Co.
Jackson and Perkins Co.
Mr. and Mrs. Glen Jackson
Mr. and Mrs. Warren Jacobsen
Mr. Eugene H. Jacoby
Mr. and Mrs. Aage Jensen
Mr. Aaron Jensen
Mr. Alvin Jensen
Rev. and Mrs. Anker M. Jensen
Dr. Arnold W. Jensen
Mr. and Mrs. Bruce Jensen
Mr. and Mrs. Einer Jensen
Mr. Esra Jensen
Mrs. Esther Jensen
Mr. and Mrs. Howard Jensen
Rev. and Mrs. James K. Jensen
Miss Janis Jensen
Rev. and Mrs. John Jensen
Mr. and Mrs. Olaf E. Jensen
Mr. and Mrs. Paul S. Jensen
Mr. and Mrs. Richard J. Jensen
Rev. and Mrs. Russell P. Jensen
Mrs. Thekla Jensen
Rev. and Mrs. Theo Jensen
Mr. and Mrs. V. O. Jensen
Jensen Well Company
Mr. and Mrs. Herbert Jeppesen
Dr. and Mrs. Arthur Jersild
Mr. Gerhardt Jersild
Dr. and Mrs. Harold Jersild
Mrs. Boy Jessen
Mr. and Mrs. Karl Jessen
Mr. and Mrs. Nis C. Jessen
Mr. and Mrs. Karl Jetter
Mr. and Mrs. Edwin Jipp
Mr. Charles Johansen
Mr. and Mrs. Ivan Johansen
Mr. Harlan Johnsen
Rev. and Mrs. Paul C. Johnson
Ms. Carol E. Johnson
Mr. and Mrs. Charles Johnson
Mr. and Mrs. Lee Johnson
Mr. Paul D. Johnson
Mr. and Mrs. Ronald C. Johnson
Johnson Wax Fund, Inc.
Mrs. Caroline Jones
Mr. and Mrs. Michael Jones
Mrs. * Paul Jones
Mr. and Mrs. Don S. Jorgensen
Mr. and Mrs. Edwin Jorgensen
Mrs. Harold Jorgensen
Mr. and Mrs. Herbert Jorgensen
Mr. Palmer Jorgensen
Mr. and Mrs. Richard Jorgensen
Dr. and Mrs. Richard S. Jorgensen
Mr. and Mrs. Stanley Jorgensen
Rev. and Mrs. Wayne Josephson
Mrs. Sena Joslin
Mrs. Einer Juel
Mr. and Mrs. Donald Jungmeyer
Dr. and Mrs. Ivan Karpisek
Kealy and Hamilton
Miss Naomi J. Kenyon
Mr. and Mrs. Ernest Kersgaard
Kidder Peabody Foundation
Rev. and Mrs. William D. King
Dr. and Mrs. Bernard Kionka
Dr. Leo Kirchhoff
Rev. and Mrs. Walter J. Kirkegaard
Dr. and Mrs. R. T. Kirkwood
Mr. and Mrs. Roger Klopp
Klopps Jewelry and Gifts
Mr. and Mrs. Luther C. Kloth
Mr. and Mrs. Roger P. Kneahns
Mr. and Mrs. Eugene Knippelmeyer
Rev. Olin Knudsen
Mr. and Mrs. Gerald Kobs
Mr. and Mrs. Kenneth Koester
Miss Gail S. Koldenborg
Mr. and Mrs. Walter Konik
Mr. * and Mrs. Chris Korshoj
Ms. Mary Lois Korsmeyer
Mr. and Mrs. Bob Koskinen
Mr. and Mrs. Ben Krantz
Mr. and Mrs. Roger Kruse
Mrs. Esther Kuhr
Mr. and Mrs. Dewey Kuiken
Mr. and Mrs. Tim Kuiken
Dr. David Kutsch
Mrs. Allen Laaker
Mr. and Mrs. Marius Landbo
Dr. George M. Landrock
Mr. and Mrs. Thomas Langenfeld
Mr. and Mrs. Dale Larsen
Rev. and Mrs. David R. Larsen
Rev. and Mrs. Ernest A. Larsen
Mr. Phillip Larsen
Phil Larsen Real Estate
Rev. and Mrs. Silas Larsen
Mr. Sven Larsen
Mr. and Mrs. Frederick Larson
Miss Jean Larson
Mr. and Mrs. Jerome Larson
Mr. Douglas Lash
Mr. and Mrs. Victor Lauritsen
Rev. and Mrs. Harold Laursen
Dr. and Mrs. Paul Laursen
Mr. and Mrs. George Lauthen
Mrs. Orville Lawson
Rev. and Mrs. William O. Lawson
Mr. and Mrs. Adrian Lee
Mr. Dennis Lee
Mr. and Mrs. Dale Lemon
Mr. Alvin Lentz
Mr. and Mrs. J. Lincoln
Mr. Delos Lind
Mr. and Mrs. Eugene Lindblad
Mr. and Mrs. E. Clark Lippincott
Mr. and Mrs. Kenneth C. Lizer, Jr.
Mrs. Martha Loft
Mr. Oliver Loken
Mr. Roger Lorsch
Miss Dorothy Lund
Miss Una Lund
Mr. B. F. Lundt
Mr. and Mrs. J. Robert Lyche
Mr. and Mrs. Walter Lyche
Lions Club, Byron, Ne.
Rev. Charles Maahs
Mr. and Mrs. Lowell Madsen
Mr. and Mrs. Lowell E. Madsen
Mrs. Margaret Madsen
Miss Ruth Madsen
Rev. and Mrs. O. Victor Magnussen
Mr. and Mrs. Gerard Maguire
Mammel, Olson, Schropp, Horn
and Swartzbaugh, Inc.
Mr. Albert J. Marcus
Mrs. Betty Marsh
Mr. Harold Marthedal
Mr. and Mrs. Ray Martin
Massachusetts Mutual Insurance
Mr. and Mrs. Dale Matson
Dr. and Mrs. Bernard Mathies
Mr. and Mrs. Fred Matthies
Mr. Leonard Maunu
Miss Joyce Maurer
Mrs. Robert McClain
Mr. and Mrs. William McCormick
Mr. Glen McDaniel
Mr. and Mrs. William McMullin
Ms. Bertha Meadows
Medtronic Foundation
Mr. and Mrs. Fred Meeker
Ms. Catherine Menssen
Mr. and Mrs. Robert Meyer
Mr. Norris A. Michelson
Midwest Service and Supply
Miss Aleine Miller
Ms. Margaret Miller
Mrs. Patricia Miller
Mr. and Mrs. Scott Miller
Mr. and Mrs. Robert Monke
Mr. and Mrs. Chas. Morehouse
Mrs. Laura Morgensen
Mrs. Philip Mortensen
Rev. and Mrs. Ray E. Mortensen
Mrs. Elsie Morton
Rev. and Mrs. Richard E. Morton
Mr. and Mrs. Alfred Mosher
Mr. and Mrs. Kenneth Muehl
Mr. and Mrs. Arthur Mueller
Mutual of Omaha
Mr. and Mrs. Charles Neal
Mr. and Mrs. William Neal
Nebraska Iowa Supply
Nebraska State Savings
Mr. and Mrs. Dan Nelson
Dr. Donald A. Nelson
Mr. and Mrs. Earl Nelson
Mr. and Mrs. Harold Nelson
Ms. Olga Nelson
Dr. and Mrs. Orman Nelson
Mr. and Mrs. Ray Nelson
Rev. and Mrs. Robert G. Nelson
Mr. Peter M. Nessen
Mr. and Mrs. Alton Neve
Rev. Aster Neve
Dr. Kaj Nevé
Mr. and Mrs. Adolph Nielsen
Mr. and Mrs. Andrew C. Nielsen
Mr. and Mrs. Elliott Nielsen
Mr. and Mrs. Emerald Nielsen
Mr. and Mrs. Hans Nielsen
Mr. and Mrs. Homer Nielsen
Mr. Howard Nielsen
Mr. and Mrs. John M. Nielsen
Louis Nielsen Trust
Miss Luella Nielsen
Mr. and Mrs. Orville Nielsen
Mr. and Mrs. Ralph Nielsen
Rev. and Mrs. Warren Nielsen II

Other Contributors

Our number of supporters including alumni, parents, friends, Danish Americans and businesses, continues to grow. We are thankful for that growth. Although great care has been taken in preparing this list, there may be errors or omissions. If so, we apologize. And we ask that you call any mistakes to our attention.

Rev. and Mrs. Clayton Niefeld
Mr. Timothy Niefeld
Mr. and Mrs. Victor Nilsen
Mr. and Mrs. Cleon Nixon
Mr. and Mrs. S. Melvin Nore
Mr. and Mrs. Milan Nore
Northwestern Bell Telephone
Northwestern Mutual Life Ins.
Mr. and Mrs. Allan Nyegaard
Rev. and Mrs. Gerhard J. Nygaard
Mr. and Mrs. Gunnar Nyholm
Mr. and Mrs. Dale Oestmann
Mr. and Mrs. Donald Ofte
Mr. and Mrs. Duane T. Ohlsen
Mr. and Mrs. Harry Ohrt
Mrs. Anna Olsen
Mr. and Mrs. Chester Olsen
Ms. Gladys Olsen
Mr. and Mrs. James Olsen
Mr. and Mrs. Allan Olson
Mr. and Mrs. Willis Olson
Dr. and Mrs. D. R. Owen
Mr. Phillip Pagel
Mr. and Mrs. Richard Palle
Dr. and Mrs. Paul Panum
Mr. and Mrs. S. Harold Paulsen
Mr. and Mrs. Doyle Pearson
Peat, Marwick and Mitchell Foundation
Dr. and Mrs. Arthur M. Pedersen
Dr. and Mrs. C. Pedersen
Mrs. Ellen Pedersen
Rev. and Mrs. Emil Pedersen
Mr. and Mrs. Enok Pedersen
Rev. and Mrs. A. R. Petersen
Rev. and Mrs. Adolf S. Petersen
Rev. and Mrs. Alvin Petersen
Mr. and Mrs. Chas. Petersen
Rev. Emery L. Petersen
Mr. and Mrs. Everitt Petersen
Mr. and Mrs. Floyd Petersen
Mr. and Mrs. Herbert Petersen
Mr. and Mrs. Howard Petersen
Rev. and Mrs. Immanuel Petersen
Mrs. Johanna C. Petersen
Mr. and Mrs. Mare L. Petersen
Dr. and Mrs. Millard Petersen
Rev. and Mrs. Noel D. Petersen
Mr. and Mrs. Paul Petersen
Dr. and Mrs. Peter L. Petersen
Mr. and Mrs. Roger H. Petersen
Mr. and Mrs. Woodrow Petersen
Mr. Albert Peterson
B. G. Peterson
Mr. and Mrs. Chester Peterson
Mr. Oscar G. Peterson
Mr. and Mrs. Paul O. Peterson
Miss Helen Pfeiffer
Rev. Jimmie and Juel Pierre
Mr. and Mrs. Carl Pilegard
Mr. and Mrs. Keith Pilgren
Pizza Hut
Rev. and Mrs. John Planz
Mr. and Mrs. Robert Plugge
Mrs. Vivian Poldberg
Miss Lucy Anne Poucher
Mr. and Mrs. Robert Powers
Mr. Dennis Preston
Prudential Property and Casualty
Dr. and Mrs. Robert Pulliam, Jr.
Mr. and Mrs. Gerald Quirk
Mr. and Mrs. Darvid Quist
Rev. and Mrs. Robert Rademacher
Mrs. John Rand
Mr. and Mrs. Donald Range
Sgt. and Mrs. David E. Rasmussen
Mr. J. E. Rasmussen
Miss Lois Rasmussen
Mr. Paul N. Rasmussen
Miss Phyllis J. Rasmussen
Mr. and Mrs. Richard Rasmussen
Mr. and Mrs. Roland Rasmussen
Mr. and Mrs. Victor Rasmussen
Mr. and Mrs. Warren Rasmussen
Ms. Wilma Rasmussen
Dr. and Mrs. Hans Rath
Mr. and Mrs. Paul Rathje
Ms. Clara L. Ratch
Mr. and Mrs. Harley Rector
Miss Lucile Rehder
Mr. and Mrs. Frank Reisinger
Mr. and Mrs. Marlow Remmers
Mr. and Mrs. J. Hilton Rhoades
Mr. and Mrs. Brian A. Rich
Mr. and Mrs. Chet Ritchey
Dr. and Mrs. Walter W. Rodenburg
Mrs. Donna Rogers
Dr. and Mrs. William E. Rogers
Mr. Hans Rogind
Miss Celia Rohwer
Dr. and Mrs. Royce Ronning
Mr. and Mrs. Aldo Rostan
Rev. and Mrs. Gudmund Rundstrom
Runyon and Long
Mr. and Mrs. Ray Ryder
S. E. Smith and Sons
Rev. and Mrs. Ray Saathoff
Mr. Paul Salchow
Mr. and Mrs. Herman Sandberg
Mr. and Mrs. Walter Schacht
Rev. and Mrs. Robert Schaff
Scheffler Sporting Goods

Mr. and Mrs. Francis Schmebl
Rev. Dr. Dennis Schmidt
Schmidt Monument Co.
Rev. and Mrs. Walter Schmidt
Mrs. Iris Schole
Mrs. Joce Schrader
Mrs. Agnita Schreiber
Mr. George Schuler
Miss Agnes Schultz
Mr. and Mrs. Erling T. Schultz
Rev. and Mrs. John Schultz
Mr. D. H. Schuencemann
Scouler-Bishop Company
Mr. and Mrs. Gay Sebbert
Security Life Insurance Co.
Mrs. Leonard Sentman
Rev. and Mrs. Ernest Serr
Mr. M. E. Seyller
Mr. and Mrs. Ned Shipley
Mr. Gary F. Shuck
Mr. John Sibole
Mr. and Mrs. Alfred Sick
Mr. John Sides
Mr. and Mrs. Anker Siersbeck
Mr. and Mrs. Richard Switzer
Mr. and Mrs. Juri Taht
Rev. Irving Tange
Rev. and Mrs. Reynold H. Tange
Mr. and Mrs. Ingeborg Taylor
Tektronix Foundation
The Owen Foundation
Mr. Ernest Thompson
Thompson Oil Company
Thompson Real Estate
Mr. and Mrs. Rodney G. Thompson
Mr. and Mrs. Armand Thomsen
Rev. and Mrs. F. W. Thomsen
Rev. and Mrs. Jens H. Thomsen
Dr. and Mrs. S. Milton Thomsen
Dr. and Mrs. J. Thone
Rev. and Mrs. Henry Thorberg
TRW Foundation
Tysons, Inc.
Mr. and Mrs. Paul Uiland
Union Oil Company of Calif. Fdn.
United Brands Foundation
Mr. and Mrs. Lloyd Urbanek
Mr. and Mrs. Bernhard Vaaler
Rev. and Mrs. Peter J. Vammen
Mr. and Mrs. Richard J. Vierk
Mr. and Mrs. Thomas F. Vierk
Mr. and Mrs. Arndt Vig
Mrs. Peter Vig
Mr. and Mrs. David T. Wallman
Mr. and Mrs. Eugene Wallman
Mr. and Mrs. John Wallman
Mr. and Mrs. Thees Wallman
Mr. Robert Walsh, Jr.
Mr. and Mrs. Richard Wardell
Mr. and Mrs. Joseph Warman
Mr. Gary Warner
Mr. Knud Warschauer
Washington Co. Mutual Ins. Co.
Washco Feed and Supply
Mr. and Mrs. Thomas R. Weatherly
Mr. and Mrs. Kenneth Weaver
Mr. and Mrs. Ehrhard Weinman
Westinghouse Educ. Foundation
Mr. and Mrs. John Whitesell
Mr. and Mrs. Harold Wilhelmson
Mrs. Florence Wilke
Dr. and Mrs. Thomas Williams
Mrs. H. Willmert
Mr. and Mrs. Walter Willmert
Mr. and Mrs. Louis Winter
Mr. and Mrs. Norman Winther
Mr. and Mrs. Sophus K. Winther
Mr. and Mrs. John Wolf
Mr. and Mrs. Judson Wolf
Wolff's Jewelers and Goldsmiths
Mr. and Mrs. Lyman Wrightson
Dr. and Mrs. William Yates
Mr. and Mrs. Frank Zdenek
Mr. and Mrs. Darrell Zimmerman
Dr. and Mrs. William Zimmerman
*Deceased

A & K Repair Shop
Mr. and Mrs. Leland Aanonson
Mr. and Mrs. Ernest Abariotos
Mrs. H. Louise Abbott
Dr. and Mrs. Lawrence Abbott
Mr. and Mrs. George Acker
Acme Mail Advertising Co.
Mrs. Alice Adams
Mr. and Mrs. Glenn Adams
Mr. Wm. Adams
Aerospace Corporation
Aema Life & Casualty
Agrico Chemical Co.
Mr. Robert Aho
Mr. and Mrs. Henry Ahrendt
Mr. and Mrs. Paul Ahrendt
Heather Ahrens
Aid Association for Lutherans
Air Products and Chemicals
Mr. and Mrs. Stanley Aklund
Miss June Albert
Mrs. Walter Albert
Mr. Mark Albrecht
Rev. and Mrs. Dale Albus
ALCW Lincoln Conference
Miss Marcia Aliff
Rev. Douglas Allen
Mr. and Mrs. Jack Allen
Mr. Stacy Allen
Mr. and Mrs. Steve Allen
Mr. and Mrs. Richard Allensworth
Mrs. Ruth A. Allison
Mrs. Dennis Altekruze
Mr. Jess Alton
Miss Ramona Alwill
American Telephone and Telegraph
Mr. and Mrs. Fred Aman
Rev. Ivan Amman, Sr.
AMOCO FDN, Inc.
Mr. Warren Amole
Miss Amy R. Andersen
Mrs. Ann Andersen
Miss Anna Andersen
Rev. Arnold Andersen
Miss Bertha Andersen
Miss Beverly Andersen
Miss Clarice Andersen
Mrs. Donald Andersen
Miss Doris Andersen
Miss Edith Andersen
Rev. and Mrs. Edward Andersen
Mr. Edward Andersen, Sr.
Mrs. Elizabeth Andersen
Mr. and Mrs. Gregory Andersen
Mr. and Mrs. Harold Andersen
Mr. James L. Andersen
Mr. and Mrs. Jim Andersen
Rev. L. Madsen Andersen
Rev. Leroy Andersen
Mr. Maynard Andersen
Mrs. Nina Andersen
Mrs. Patricia Andersen
Rev. and Mrs. Richard Andersen
Mr. and Mrs. Roy Andersen
Mr. Sigfred Andersen
Rev. Vernon L. Andersen
Mr. Wayne Andersen
Mrs. Aletha Anderson
Ms. Alice Anderson
Mr. and Mrs. Allan W. Anderson
Mrs. Bill Anderson
Mr. Donald Anderson
Mrs. Duane Anderson
Mr. Edward Anderson
Rev. Elmer Anderson
Mr. and Mrs. Elmer Anderson
Mr. and Mrs. Ernest Anderson
Mrs. Evelyn Anderson, Jr.
Mr. Everett Anderson, Jr.
Mrs. Florence Anderson
Mr. Herbert A. Anderson
Mrs. James Anderson
Mr. and Mrs. James Anderson
Ms. Janet Anderson
Mrs. Janet K. Anderson
Mr. and Mrs. Joseph Anderson
Mr. and Mrs. Kenneth Anderson
Mr. Kenneth D. Anderson
Mr. and Mrs. Larry Anderson
Mr. Larry Anderson
Mr. and Mrs. Leroy Anderson
Mrs. Marian Anderson
Mr. Mark B. Anderson
Mr. and Mrs. Maynard Anderson
Mrs. Olga E. Anderson
Mr. and Mrs. Oscar Anderson
Mr. and Mrs. Paul Anderson

Ms. Pearl Anderson
Anderson Pharmacy
Dr. Raymon Anderson
Mr. Ronald Anderson
Mr. Roy Anderson
Rev. Russell Anderson
Rev. and Mrs. Virgil Anderson
Mr. and Mrs. William Anderson
Miss Denise Andreasen
Mr. Harry Andreasen
Mr. and Mrs. Raymond Andreasen
Mr. and Mrs. Albert Andresen
Mr. and Mrs. Kermit Andrews
Miss Angela Ankenbauer
Mrs. Sheryl Annett
Anonymous
Mr. and Mrs. Arthur Antholz
Mr. and Mrs. Wayne Anthony
Dr. Robert Apostol
Mr. Ingvert Appel
Mr. Rodney Appel
Mr. and Mrs. William Archibald
Armco Insurance Group
Mr. Robert Armentrout
Mr. E. Wayne Armer
Arndt Hardware
Arnie's House of Bottles
Mr. and Mrs. Robert Arnold
Mr. and Mrs. Robert Arnz
Arthur Young Fdn
ASARCO Foundation
Mrs. Lila Ashley
Ms. Isabelle Ashodian
Mr. Harold Asmus
Mrs. Leslie Aspegren
Mrs. Clyde Aten
Mr. Daniel C. Aten
Mrs. Almer Aus
Mr. and Mrs. Dwight Ayers
B & C Shop
B and B Enterprise
Mr. and Mrs. Dexter B. Babcock, Jr.
Mrs. Mary Baehler
Dr. and Mrs. K. Bagby
Miss Gail Baird
Mr. Gary Baker
Miss Lynnette Bakken
Mrs. George Balch
Mr. and Mrs. Paul Balck
Mr. and Mrs. Everett Baltz
Rev. and Mrs. Frederick Baltz
Mr. M. Gene Bamesberger
Mr. and Mrs. Charles Bane
Bank of America Foundation
Bankers Life Co.
Mrs. Patricia Bansen
Mr. and Mrs. Lloyd Bansen
Mr. Norman Bansen
Mr. Peter Bansen
Mr. and Mrs. Stanley Bansen
Mrs. Mark Barbeau
Mr. Craig Barber
Mr. and Mrs. David Barber
Dr. and Mrs. Dennis Barber
Mr. Richard Barbour
Mr. and Mrs. David Bargren
Mr. and Mrs. Dennis Barker
Mr. Harlen C. Barney
Mr. and Mrs. Richard Baron
Mr. and Mrs. Roger Barratt
Mr. Steven Barratt
Miss Marilcen Barry
Mr. and Mrs. Milton Barry
Mr. and Mrs. David Barsnoes
Mrs. Richard Barta
Miss Karen Barter
Ms. Mary A. Barter
Mrs. Vyrdel Basye
Mr. and Mrs. Bruce Bates
Mr. and Mrs. Gary Bates
Ms. Marsha A. Batt
Mr. Henry Bauer
Mr. and Mrs. Roy Bauermeister
Mr. and Mrs. Paul Baumgarten
Mr. and Mrs. Howard Beaman
Mr. and Mrs. Ronald G. Beaman
Mr. and Mrs. James Beck
Mr. and Mrs. John Beck II
Rev. and Mrs. John T. Beck
Mr. Lawrence Beck
Mr. and Mrs. Marcus Beck, Sr.
Mr. and Mrs. Arthur A. Beckman
Mr. Donald Beckman
Mrs. Carol Behrends
Leona Behrens
Rev. and Mrs. Walter Behrens
Mr. and Mrs. Clarence Bellefeuille

Miss Debra A. Bellows
Mrs. Ray Bellows
Mrs. Mary Anne Beltz
Mr. Terry Beltz
Mrs. Carol Belue
Mr. James Benbow
Mrs. Dean Bencke
Mrs. Susan Bennerotte
Mr. and Mrs. Earl Bennett
Dr. and Mrs. Wm. Bennett
Katherine Benson
Mrs. Leota Benson
Mrs. Polly Benson
Mr. and Mrs. Rolan Bentjen
Mr. John Benz
Mrs. Homer Berck
Mr. Edwin Bergmann
Mrs. Edwin Bergmann
Dr. and Mrs. Bruce Bergquist
Mr. and Mrs. Daniel Berke
Mr. and Mrs. Dennis Berke
Rev. Steven D. Berke
Mrs. Janice Berlin
Mr. and Mrs. Glenn Bernston
Miss Kathryn A. Bernston
Mr. Steven Bernston
Mr. H. O. Berry
Mrs. Richard L. Berry
Mrs. Edith M. Bertelsen
Mr. Hjalmar Bertelsen
Mr. James Berthelsen
Mr. N. Berthelsen
Mr. and Mrs. Robert Berthelsen
Rev. and Mrs. Robert O. Berthelsen
Mr. and Mrs. Viggo Berthelsen
Mr. and Mrs. Donald Best
Dr. Signe Betsinger
Miss Kay Ann Beune
Mr. and Mrs. Lloyd Bevans
Mr. and Mrs. David Bidstrup
Mr. and Mrs. J. Fred Bienz
Dr. and Mrs. John Bieze
Dr. and Mrs. Gary L. Biesecker
Mrs. Twyla J. Biggs
Mrs. Myrtle Birdzell
Mr. Gary Baker
Mr. Glenn Blackwood
Mr. Arlene E. Blair
Blair Bank
Blair Feed Mill
Blair Florist
Blair Flour Mill
Blair Glass Company
Blair Golf Club
Blair House Motel
Blair Kiwanis Club
Blair Maple
Blair Meat Plant
Blair Mini-Mart
Blair Redi Mix, Inc.
Blair Rose Society
Blair Rotary Club
Blair Supply Co.
Blair Transfer
Blair Vision Clinic
Blair West Pharmacy
Mr. and Mrs. Tom Blanchard
Mrs. Lora Blankenbeckler
Rev. and Mrs. Arthur Bliese
Mr. and Mrs. Robert Blobaum
Mrs. Bertha Boberg
Miss Barbara Bock
Mr. and Mrs. Norman Bock
Mr. Richard Bock
Mr. and Mrs. Thomas N. Bock
Mr. and Mrs. Nelson Boe
Mr. and Mrs. Richard Boe
Mrs. Sandra Boe
Mr. Curtis Boeck
Mr. and Mrs. Terry Boeck
Mrs. Melvin Boehr
Mrs. Leon Bogan
Mrs. Darlene Bogdanoff
Mrs. Helga Bohm
Bohs Conoco Service
Mr. and Mrs. Don Bollenbacher
Mrs. Rose Bolleson
Mr. and Mrs. Earl Bonde
Mr. and Mrs. Elmer Bondo
Mrs. Ervin Bondo
Mr. Mark Bondo
Dr. and Mrs. Paul Bondo
Mr. Paul Bondo
Mr. and Mrs. Lee Bonnell
Mr. and Mrs. Dan Boone, Jr.
Mr. Melvin Boose
Mr. and Mrs. Alan Boozikce

Mr. Kent C. Borchers
 Mr. James Borden
 Mr. and Mrs. Robert Borden
 Dr. and Mrs. Gerald Borglum
 Mr. and Mrs. Larry Bornemeier
 Ms. Ruth Borsheim
 Mrs. Arlene Bouslaugh
 Mr. and Mrs. Max W. Boustead
 Mr. Ray Bowmaster
 Mr. Patrick Bracken
 Mrs. Ruth Bradley
 Mr. John Bradley
 Mrs. Linda Brady
 Mr. and Mrs. Leon Bragg
 Dr. Harry Brahams
 Mr. and Mrs. Day Brammer
 Bramsen Foundation
 Dr. and Mrs. Alan Brandes
 Mrs. Meta Brandes
 Ms. Barbara Branson
 Mrs. Marlin Brant
 Mr. Howard Braren
 Ms. Dorothy Bredow
 Mrs. Margaret J. Breese
 Mr. and Mrs. Charles A. Brehm
 Mr. James Brehm
 Dr. Frederick Brengelman
 Mrs. Mary B. Brethorst
 Mrs. Mary Briggs
 Mr. Ron Briggs
 Mrs. Gayleen A. Broadstone
 Mrs. Guy Brock
 Mr. Dean Brockhoff
 Mr. and Mrs. George Brodbeck, Jr.
 Ms. Evelyn Brodegaard
 Mr. and Mrs. Chas Brodersen
 Mr. John Brodersen
 Mr. Halley Broderson
 Mrs. Leora Broemser
 Rev. Harold Brokering
 Mr. Robert Bromlow
 Ms. Susan A. Bronczyk
 Lieutenant Giles F. Bronson
 Mrs. Elaine Brostrom
 Mr. and Mrs. Paul Brostrom
 Mrs. Margaret Brown
 Mr. and Mrs. Ralph Brown
 Mr. Ralph K. Brown, Jr.
 Mrs. Robert Brown
 Mr. Ronald L. Brown
 Mrs. Janet Browning
 Mrs. Ronnie Bruhn
 Mrs. Donald Brundige
 Mrs. Claudia Brunick
 Mrs. Dale Bruning
 Mr. and Mrs. Gerald Bruning
 Mr. and Mrs. Gudrun Brunsdale
 Mrs. Rebecca J. Bryant
 Mrs. Sarah Bryceson
 Mrs. J. Bryngelson
 Mr. and Mrs. Rex Buchanan
 Mr. and Mrs. George Buck
 Ms. Patricia B. Buckley
 Bud's Welding and Repair
 Ms. Edna Buechler
 Mr. Dave Bueling
 Mrs. Ruth Buhl
 Mr. and Mrs. J. Steve Buller
 Miss Sharon Buman
 Mrs. Emily Bumpous
 Mrs. Gay Burgod
 Mrs. Karen Burmeister
 Mr. and Mrs. Roger Burmeister
 Mrs. Kathryn Burney
 William and Margaret Burns
 Mr. and Mrs. Spencer Burruss
 Mrs. Eleonora Burroughs
 Mrs. Pete Burrows
 Mr. George Burnett
 Mr. and Mrs. Dan Busse
 Mr. Dave Busse
 Miss Sherri Busse
 Mr. and Mrs. Leo Butler
 Mr. Maurice Byers
 Mrs. Reva Bylund
 Mrs. Betty Byrnes
 C and J Tire Sales
 Mrs. Tom Cady
 Mrs. Loretta Calabro
 Mr. Steve Callaghan
 Mr. Bruce Camblin
 Camden Construction
 Campbell Funeral Home
 Mr. Leslie Campbell
 Mrs. Clyde Canman
 Mrs. Russell Cantine
 Mr. Tom Cantine
 Ms. Darlene Cardy
 Carefree Travel
 Mrs. Ruth Carey
 Mrs. Mercedes Carkuff
 Mrs. Rollin Carlberg
 Mr. and Mrs. Alvin Carlsen
 Mr. and Mrs. David Carlsen
 Rev. Niels Carlsen
 Rev. & Mrs. Stanley L. Carlsen
 Rev. and Mrs. Verner Carlsen
 Mr. and Mrs. Viggo Carlsen
 Mr. David Carlson
 Mr. and Mrs. G. Carlson
 Rev. Hans Carlson

Mr. Lance Carlson
 Mrs. Linda Lou Carlson
 Carlson's Market
 Mrs. Helen Carnes
 Carnes Paint and Decor
 Mr. Louis H. Carpenter
 Mrs. Deanna Carr
 Mrs. Loren Carrier
 Miss Theresa Carroll
 Mrs. Lois Carter
 Mrs. Eileen Cash
 Mr. Jens Caspersen
 Mr. John Cate
 Mrs. Beth K. Cecil
 Mrs. Deborah Ceclre
 Mr. and Mrs. Clarence Cederberg
 Mr. John Cederberg
 Central Telephone & Utilities
 Mr. Virgil Chamberlin
 Ms. Ursula Chamness
 Champion International Foundation
 Charleys Speed & Machine
 Mr. and Mrs. Floyd Chase
 Mr. Byron Chen
 Mrs. Mildred Cheney
 Mrs. Roberta Chilcote
 Mr. and Mrs. Michael Choiniere
 Emma Christensen
 Miss Anna Christensen
 Miss Anna Christensen
 Mr. Carl Christensen
 Mr. and Mrs. Dale Christensen
 Dr. and Mrs. Dale Christensen
 Rev. and Mrs. Eric Christensen
 Mr. Eric Christensen
 Mrs. Esther Christensen
 Mr. Ewald C. Christensen
 Mr. George K. Christensen
 Mr. Hans C. Christensen
 Mr. Harry Christensen, NE
 Mrs. Harry Christensen, IL
 Mr. Herbert Christensen
 Mr. and Mrs. Herluf Christensen
 Mr. James A. Christensen
 Mr. Jens Christensen
 Mr. and Mrs. John H. Christensen
 Mr. Kenneth L. Christensen
 Mr. Kenneth Christensen
 Mr. Magnus Christensen
 Miss Marion Christensen
 Mr. Mark Christensen
 Mr. Milton Christensen
 Mr. and Mrs. Morris Christensen
 Mr. Neil W. Christensen
 Mr. Paul M. Christensen
 Miss Paula Christensen
 Mr. and Mrs. Peter Christensen
 Mr. and Mrs. Philip Christensen
 Mr. and Mrs. Robert Christensen, WI
 Mr. and Mrs. Robert Christensen, IL
 Mr. Roy Christensen
 Mrs. Ruth Christensen, CA
 Mrs. Ruth Christensen, IA
 Miss Sigrid Christensen
 Mr. Steven Christensen
 Miss Tana Christensen
 Mr. Thomas C. Christensen
 Mr. and Mrs. Vaughn Christensen
 Mr. W. H. Christensen
 Mrs. Walter Christensen
 Mr. William Christensen
 Mr. and Mrs. Earl Christenson
 Mr. and Mrs. Rodney Christenson
 Mrs. Aaron Christiansen
 Mr. and Mrs. Alvin Christiansen
 Mr. Everett Christiansen
 Mr. James L. Christiansen
 Dr. Keith Christiansen
 Mrs. Marian Christiansen
 Mr. and Mrs. Norman Christiansen
 Ms. Kathy Christoffersen
 Mrs. Ruby Christoffersen
 Mr. Rocky S. Christopher
 Mr. Fred Christopherson
 Ms. Nellie Cina
 Mr. and Mrs. Gerald Clanton
 Mrs. Evelyn Clark
 Mrs. Kay M. Clark
 Mrs. Nellie Clark
 Mrs. Robert Clark
 Mr. Roger Clark
 Mrs. Louise Classon
 Mr. and Mrs. Alfred Clausen
 Mr. James Clemon
 Mrs. Gwen Clever
 Rev. and Mrs. Dale Click
 Clyde Fitch Heating & Plumbing
 CNA Foundation
 Coast to Coast Store
 Ms. Glean Coates
 Dr. James H. Coffey
 Mrs. Max Coffey
 Mr. and Mrs. Robert Coffey
 Mr. and Mrs. Robert E. Coffey
 Mrs. Jack Cohen
 Mrs. Linda Cohn
 Ms. Christine H. Cole
 Rev. and Mrs. Howard Cole
 Mr. Bent Collin
 Mrs. Constance Collison
 Mrs. Mary Colpitts

Computel, Inc.
 Mr. David W. Comstock
 Concrete Equipment Co.
 Mr. Harry Conklin
 Convention Art Sale
 Mrs. F. Findley Cook, Jr.
 Mrs. Marjorie Cook
 Mr. and Mrs. Steven Cook
 Mrs. Vivian Cook
 Mr. and Mrs. Henry Coocone
 Mrs. C. Cooper
 Mr. and Mrs. Harry Cooper
 Mr. Kim Cooper
 Mrs. Philip Cooper
 Mrs. Tom Copenhaver
 Mr. and Mrs. David Cording
 Dr. Herbert Coulter
 Mrs. Frank Coultry
 Country Cheese Corner
 Miss Barbara Crawford
 Ms. Vicki Croft
 Mr. and Mrs. Kenneth Cross
 Mrs. Karen A. Crumal
 Mr. and Mrs. Magnus Cryberg
 Mr. Dennis E. Cutler
 Mr. Anthony R. Dacruz
 Mr. and Mrs. H. Daggett
 Mr. Roger Daggett
 Ms. Gladys Dahms
 Dairy Queen
 Mrs. Rosalind Dale
 Mr. and Mrs. Michael Daley
 Mr. David Dalleck
 Mr. and Mrs. Herbert Dalleck
 Miss Linda Dalleck
 Rev. Thomas Damrow
 Mr. and Mrs. Thomas Damrow
 Dana Women's Club
 Mr. and Mrs. Ken Danahy
 Mrs. Linda Daniels
 Mr. and Mrs. Einar Danielsen
 Mrs. Harold Danielsen
 Rev. and Mrs. Gary R. Danielson
 Mrs. Helen M. Danielson
 Mr. W. K. Danielson
 Danish American Club of Omaha
 Danish American Society, Inc.
 Danish Brotherhood 14
 Danish Brotherhood 35
 Danish Brotherhood 64
 Danish Brotherhood 217
 Mr. Rodney Dannehl
 Mrs. Mabel Dargin
 Miss Jolene Darrington
 Mrs. Don Davie
 Mrs. Lucille Davis
 Mrs. Erma Dearhammer
 Mr. and Mrs. Arthur Deemer
 Ms. Bernice Deepe
 Mrs. Esta Deets
 Mr. Bernhart Delaurant
 Mr. Laurice Delaurant
 Ms. Viola Demarce
 Mrs. J. Denne
 Mrs. John Dennison
 Denver Danes
 Mr. Billy Derby
 Mr. and Mrs. John Derry
 Miss Teresa K. Detterer
 Mr. James Deupree
 Miss Jane DeVasure
 Mr. John L. DeVasure
 Mr. and Mrs. Lowell DeVasure
 Mr. Leroy E. Deveaux
 Mr. and Mrs. Darrell Dibben
 Mrs. Carol Dickmeyer
 Dicks Electric
 Mr. and Mrs. Ray Dickson
 Mrs. Dail E. Diedrichsen
 Mr. Earl Diedrichsen
 Ms. Susan Diedrichsen
 Mr. Henry Diel
 Mr. and Mrs. Paul Dietrick
 Miss Gladys Dige
 Mrs. Janet Diggins
 Mrs. Laurence Dillard
 Mr. and Mrs. L. Dillender
 Mr. Robert L. Dillender
 Miss Charlene Dirks
 Rev. and Mrs. Paul M. Dirks
 Mrs. Edward Dirksen
 Mr. and Mrs. S. D. Ditchey
 Mrs. Elmer Dixon
 Mrs. Harriet Dobson
 Mrs. Richard Dodds
 Dr. F. Paul Doerder
 Ms. Maude Doerr
 Mr. Arthur Dolleck
 Mr. Lawrence Dolleck
 Mr. and Mrs. Vernon Dolleck
 Mr. and Mrs. Eugene Dollen
 Mr. and Mrs. Elbra Donaldson
 Mr. Fred Donaldson
 Mrs. Margaret Donat
 Rev. Arden Dorn
 Mrs. Clara Dorsey
 Miss Debra Doubek
 Ms. Susan Dountas
 Mr. and Mrs. Thomas Dountas
 Mrs. Linda Dow
 Mr. Dennis Downard

Miss Gloria Drake
 Mrs. Thelma Dralle
 Mrs. Ellen Drew
 Mr. Gregory Drew
 Dr. Donald P. Dreyer
 Mrs. Susan M. Dryburgh
 Mrs. Edna Dubois
 Mr. and Mrs. J. Duda
 Mr. and Mrs. Walter Duda
 Mr. and Mrs. Robert Duden
 Mrs. Jacolyn Dudley
 Mrs. Arthur Duerschmer
 Ms. Kathryn Dugdale
 Mr. and Mrs. Robert E. Dunnell
 Dr. Gail B. Dunning
 Mr. and Mrs. Daniel Dutch
 Mr. Daniel R. Dye
 Mrs. Lillian Dyhrberg
 Miss Catherine Dykman
 Mr. and Mrs. Loyd Dykman
 Mr. Donald Dynneson
 Mr. Norman H. Dynneson
 Mr. and Mrs. Richard Eames
 Mr. Charles Eastlund
 Mr. Charles Eastlund III
 Mr. and Mrs. Ole Ebbesen
 Sherrill Echterkamp
 Mrs. Susan Edelman
 Mrs. Mary Sue Edgecomb
 Miss Mary Edmundson
 Mrs. Robert Edwards
 Dr. Hiroshi Eguro
 Dr. Donald Ehlers
 Mr. and Mrs. Donald Ehlers
 Mr. Otto Ehlers
 Mr. Thomas Ehlers
 Mr. and Mrs. Ervin Ehm
 Capt. and Mrs. Robert L. Ehmen
 Mrs. Robert Eidsvoog
 Mr. Ronald J. Eischen
 Mr. and Mrs. Emil Eisenhauer
 Ms. Jean M. Eisenhauer
 Mrs. Fern Eitman
 Mrs. Twila Eitman
 Dr. Dennis Eitmann
 Mr. Roger Eitmann
 Mrs. Elsie Elgaard
 Mrs. Ellen Ellick
 Rev. Jerrold Elling
 Mr. and Mrs. John A. Elling
 Ms. Charlotte Elliott
 Miss Wendy Elliott
 Mrs. Rose Ellison
 Mr. Charles H. Elvers
 Mr. and Mrs. Clayton Emmert
 Dr. Jack C. Emmons
 Mrs. Fred Endicott
 Mrs. Oscar Engebretson
 Mr. and Mrs. Anthony Engelbrecht
 Dr. Herta Engelman
 Rev. and Mrs. Bernhard Engskow
 Enterprise Publishing Co.
 Mr. and Mrs. Arlo Epperson
 Equitable of Iowa
 Equitable Savings & Loan
 Mr. and Mrs. Elbon Erbes
 Mr. and Mrs. Gary Erbes
 Mr. Leonard Eriksen
 Mrs. Kingo Erlandsen
 Dr. and Mrs. Stan Erlandsen
 Mr. and Mrs. Kurt A. Ersev
 Mr. and Mrs. Joel Eskelsen
 Mrs. Page Eskelsen
 Rev. Edward Eskildsen
 Mr. Larry Eskov
 Estate of Emma Agerson
 Estate of Ralph Anderson
 Estate of Frank Baumgar
 Estate of Grace Brewster
 Estate of Carl Eriksen
 Estate of Edith Neale
 Estate of A. C. Nielsen
 Dr. and Mrs. James Evensen
 Ms. Sheila Exstrom
 Excon Education Foundation
 Mrs. Shirley Eyer
 Mr. Edward G. Ezekian
 Fabric Village
 Mr. Philip Facendola
 Mrs. Karen T. Fahn
 Mr. and Mrs. Donald Fahrenkrug
 Mr. Paul Falck
 Mrs. Bernard Falksen
 Mr. David Falksen
 Mr. Elmer Falksen
 Mr. Rex O. Fangmeyer
 Mrs. Judy Farwell
 Mr. and Mrs. Jack L. Faudel
 Mrs. Christine Faust
 Rev. Robert Fedde
 Mr. and Mrs. Kenneth L. Fehl
 Mrs. Barbara J. Feit
 Mrs. Darlene Feldman
 Mrs. Deb Feldman
 Mrs. Lois Fellows
 Mrs. Linda L. Feltis
 Mr. Gary Fenster
 Mr. and Mrs. Charles Ferguson
 Mrs. Christina Ferguson
 Mr. and Mrs. Phillip Fett
 Mr. Eric Fiala

Mrs. Carol Fickenscher
 Mrs. Barbara Fife
 Mr. and Mrs. Keith Fink
 Mrs. Sandra Fink
 Mr. and Mrs. Paul Finnman
 Mrs. John Fiore
 Mr. and Mrs. Harold Firestine
 First National Bank of Minnesota
 Mrs. Diane Fischer
 Miss Margaret Fischer
 Mrs. Ellen J. Fisher
 Mrs. P. F. Fisher
 Mrs. Parma Fisher
 Mr. Ray Fisher
 Mrs. George Fitch
 Mrs. Patricia Fitch
 Mrs. Diane Fitzsimmons
 Mr. Kevin Fleming
 Rev. Vernon Fleuger
 Rev. Luther Flesstad
 Flynn Farms
 Mr. and Mrs. W. Eugene Flynn
 Dr. Frank Foehr
 Mrs. G. Fogdall
 Mrs. Lisa Foose
 Mr. and Mrs. Robert Ford
 Miss Laurie R. Formanek
 Mrs. Sherry L. Forrest
 Mr. and Mrs. Larry L. Forristall
 Mr. and Mrs. Arthur Forsberg
 Miss Mildred Forseth
 Mr. and Mrs. John Fortin
 Mrs. Brenda Fosse
 Mrs. Milton Foster
 Mrs. Edith Fox
 Mr. Larry Fox
 Ms. Martha Fox
 Mr. and Mrs. Walter Fox
 Mrs. Olga Frahm
 Miss Janet Francis
 Mr. and Mrs. Ray Francis
 Mr. Ron Frandsen
 Mr. and Mrs. Tom Frank
 Rev. Kenneth Franzen
 Fraternal Order of Eagles
 Mr. Gail Frazier
 Mr. Gary Frederick
 Mr. and Mrs. Virgil Fredricks
 Mrs. Ethel Freeburg
 Miss Joyce Freeman
 Mr. and Mrs. Gordon French
 Mr. and Mrs. George Frerichs
 Mr. Ralph Freuck
 Mr. Harlow Freund
 Rev. Norman L. Freund
 Miss Iris Frey
 Mr. and Mrs. Norman Frey
 Lt. Charles Frieden
 Mrs. Pauline Friend
 Mr. Earl J. Fries
 Mrs. Phoebe Fritson
 Mrs. Doris Fritz
 Rev. John Fritzmeier
 Mrs. Clara Froker
 Dr. Carl Frost
 Miss Martha Frost
 Mr. Joseph Fryman
 Ft. Calhoun Stone Co.
 Mr. and Mrs. Arnold Fuhlrodt
 Mr. and Mrs. David L. Fuhrman
 Mr. and Mrs. Dale Funk
 Mr. Randy V. Furstenau
 Mr. and Mrs. Franklin Gabby
 Mr. Paul Gade
 Mrs. Kathryn Gamble
 Gamble Store
 Ms. Loretta Garcia-Robert
 Rev. and Mrs. James Gardner
 Mrs. Nancy L. Gardner
 Mr. Timson Garrett
 Mrs. Alice B. Garvin
 Mrs. Jack Gay
 Mrs. Charles Gaydou
 Mr. and Mrs. Francis Gazzolo
 Mr. and Mrs. Clinton Gehring
 Mr. Robert C. Geibert
 Mrs. Colleen Y. Geiser
 Miss Marilyn Gengenbach
 Dr. and Mrs. Richard Gentry
 Mr. and Mrs. F. J. Genz
 Mr. and Mrs. Walter George
 Mr. and Mrs. James D. Gerking
 Miss Connie Gerlt
 Mr. and Mrs. Robert Gessaman
 Mrs. Beverly Getlinger
 Getty Refining and Mfg.
 Rev. Randall Gibbs
 Mr. and Mrs. William Gibbs
 Gibson Products
 Mr. and Mrs. Clark Gilbert
 Mrs. Gerald Gilbert
 Mrs. Margaret Gilliland
 Mrs. Gracia S. Gilming
 Mrs. Christine Gilmore
 Rev. Albert Girtz
 Mr. and Mrs. Earl Glassborg
 Mr. and Mrs. E. W. Glass
 Mr. and Mrs. Ralph C. Glock
 Mr. and Mrs. Kenneth Glover
 Mr. Jerome Godson
 Miss Elsie H. Goetz

Rev. and Mrs. Milbern Goetz
 Rev. William Goldbeck
 Dr. and Mrs. E. Goldenstein
 Good Earth Plants
 Mrs. Gordon Goodlund
 Mr. and Mrs. Robert Goolsby
 Mr. and Mrs. Donald Goosy
 Mr. Alan Gordon
 Mr. and Mrs. Fred Gordon
 Gould, Inc.
 Mrs. Judith Grabill
 Dr. and Mrs. Leslie Grace
 Mrs. Kathleen Graff
 Mrs. Ida Graham
 Mrs. Bonnie Grams
 Mr. Jacob Grasmick
 Mrs. Darold Grauerholz
 Mr. and Mrs. David Graven
 Mrs. Kathleen Gray
 Mrs. Lavon E. Gray
 Ms. Delores Green
 Mrs. Lois Greene
 Mrs. William Grewoock
 Mr. John Griffith
 Rev. Keith Grill
 Mr. and Mrs. Tim Grinbergs
 Mrs. Esther A. Grindberg
 Mrs. Janice Gronstal
 Miss Annette Grorud
 Rev. Arthur Grorud
 Mr. and Mrs. Mark Grorud
 Miss Katherine Gross
 Mr. and Mrs. Tom Grosserode
 Rev. Stanley D. Grotegut
 Mr. Gordon Grotrian
 Mrs. Lois J. Grover
 Mr. and Mrs. Edward L. Grube
 Mr. and Mrs. George Grube
 Mr. and Mrs. Orville Grummett
 Mr. and Mrs. Ervin Grunberg
 Mr. and Mrs. Mark Gruner
 Mrs. Letha Grutzik
 Rev. James Gullickson
 Mr. and Mrs. Ernest Gulsrud
 Ms. Cynthia L. Gunderson
 Mr. and Mrs. Wes Gunderson
 Mr. Charles Gupitill
 Rev. David Gustafson
 Mrs. Janet Guthrie
 Mr. H. Lyle Guyer
 Mr. and Mrs. Lee Guyer
 Mr. and Mrs. Hugh Gwin
 Mr. and Mrs. Melvin Haack
 Mr. and Mrs. Paul Haack
 Mr. and Mrs. Ronald D. Haack
 Mrs. Barbara L. Haag
 Miss Shirley Haahr
 Mr. and Mrs. Jerry Haas
 Mrs. Richard Hackett
 Mr. Gaylen Hafar
 Mrs. Margaret Hafar
 Mr. and Mrs. Vernald Hagebak
 Rev. and Mrs. Marinus Hagedorn
 Mr. and Mrs. Geo Hagen
 Mr. George Hagen
 Mr. and Mrs. Gerald Hahn
 Mr. and Mrs. Steve Hahn
 Hain-Flynn Post 154
 Mrs. Rita Hale
 Mrs. Bertha C. Hall
 Mr. and Mrs. David Hall
 Miss Priscilla Hall
 Mrs. Ruth Hall
 Dr. Stanley Hall
 Mrs. John Halley
 Mr. and Mrs. Jon R. Hallquist
 Mr. D. L. Halsey
 Mr. and Mrs. Ronald Halverson
 Mr. and Mrs. Harold Halverson
 Miss Jane Hammer
 Mrs. Nena W. Hankins
 Mrs. Mercedes Hanlon
 Hansen Agency
 Mr. Alfred Hansen
 Rev. Allan Hansen
 Rev. and Mrs. Allison A. Hansen
 Mrs. Alpha Hansen
 Mrs. Anders Hansen
 Mr. Andrew C. Hansen
 Mr. Arthur Hansen
 Miss Augusta Hansen
 Miss Barbara Hansen
 Mrs. Carol Hansen
 Rev. and Mrs. Daniel C. Hansen
 Rev. David L. Hansen
 Mr. and Mrs. Don Hansen
 Mr. Earl Hansen
 Dr. and Mrs. Edward A. Hansen
 Mr. Edward H. Hansen
 Mrs. Ella Hansen
 Mr. Eric Hansen
 Mr. Ethan Hansen
 Miss Florence Hansen
 Mr. Franklin Hansen
 Mr. Frederick Hansen
 Frederick Hansen Trust
 Mr. and Mrs. Fremodt Hansen
 Mr. and Mrs. Gary Hansen
 Dr. and Mrs. Gary Hansen
 Mr. Gerald Hansen
 Mr. Gordon Hansen

Ms. Grace Hansen
 Mrs. Harvey Hansen
 Mr. and Mrs. Hilmar Hansen
 Mr. Homer P. Hansen
 Mr. and Mrs. James Hansen
 Dr. James L. Hansen
 Miss Jean Hansen
 Mr. and Mrs. Jerry Hansen
 Mr. and Mrs. Keith Hansen
 Mr. and Mrs. Kenneth Hansen,
 Lincoln, NE
 Mr. Kenneth Hansen,
 Blair, NE
 Mr. Larry D. Hansen
 Miss Lavinne Hansen
 Mr. Luther Hansen
 Miss Lydia E. Hansen
 Mrs. Margaret Hansen
 Miss Margaret Hansen
 Rev. Maynard Hansen
 Mr. and Mrs. Mel Hansen
 Mr. Merlyn Hansen
 Mr. Myron Hansen
 Miss Nancy Hansen
 Mr. Neil Hansen
 Mr. Nels Hansen
 Mrs. Nilie Hansen
 Mr. Olaf Hansen
 Mrs. Olga B. Hansen
 Mr. P. V. Hansen, Jr.
 Ms. Paula Hansen
 Mr. Peter Hansen
 Mrs. Phyllis Hansen
 Mr. Ralph P. Hansen
 Mr. and Mrs. Raymond Hansen
 Dr. and Mrs. Raymond Hansen
 Mr. and Mrs. Richard Hansen
 Mr. and Mrs. Richard D. Hansen
 Mr. and Mrs. Robert Hansen
 Rev. and Mrs. Robert Hansen, MN
 Rev. Robert Hansen, NE
 Rev. and Mrs. Robert D. Hansen
 Mr. and Mrs. Roger Hansen
 Mrs. Rubena M. Hansen
 Miss Sarah L. Hansen
 Rev. and Mrs. Stanley T. Hansen
 Rev. and Mrs. Thorvald A. Hansen
 Mr. and Mrs. Timothy W. Hansen
 Mr. and Mrs. Vina Hansen
 Mr. Virgil Hansen
 Mr. William Hansen
 Mr. Winston Hansen
 Rev. and Mrs. Alan K. Hanson
 Dr. and Mrs. Clifford Hanson
 Mr. David G. Hanson
 Mr. and Mrs. Donald E. Hanson
 Mrs. Earl Hanson
 Mr. Elliott Hanson
 Mrs. Emma Hanson
 Mr. and Mrs. Garland Hanson
 Mr. and Mrs. Gary Hanson
 Mr. and Mrs. Howard Hanson
 Mr. James A. Hanson
 Mrs. Karen Hanson
 Miss Marlys Hanson
 Rev. Norlan Hanson
 Mr. Paul H. Hanson
 Dr. and Mrs. Roger Hanson
 Mrs. Ruth Hanson
 Dr. and Mrs. Verlan Hanson
 Rev. and Mrs. William J. Hanson
 Mrs. Willis Hanson
 Ms. Salina D. Hamelmann
 Mr. and Mrs. Edward Harboe
 Mr. Herbert Harboe
 Mrs. Judith A. Harder
 Hardy Construction
 Mrs. Mary Harlan
 Mrs. Linda I. Harnish
 Harold's R. J. Liquors
 Mr. and Mrs. Steve Harper
 Ms. Dorothy A. Harris
 Mr. and Mrs. Edward Harris
 Mr. Kevin Harris
 Mrs. Lisabeth J. Harris
 Dr. Marvin Harris
 Harris Shoe Store
 Mrs. Gwendolyn Hart
 Mrs. Don Haseltine
 Mr. Fred Hasenohr
 Mr. and Mrs. Paul Hass
 Mrs. Lloyd Hastings
 Mr. Robert Haszard
 Mr. and Mrs. Gerald Hatt
 Mr. Chris Hauge
 Mrs. Othilia Hauge
 Mr. and Mrs. John Haun
 Miss Carol J. Haussermann
 Mr. Lester L. Haussler
 Ms. Hazel Hawkinson
 Mrs. Ruth Hawkinson
 Ms. Marceil Hay
 Mr. Leslie Hayes
 Rev. E. W. Haygeman
 Mr. and Mrs. Lonnie Hayne
 Mr. and Mrs. Ralph Hayne
 Mrs. Lawrence Head
 Mrs. Lillian Healey
 Mr. and Mrs. Alfred Heckel
 Mr. Alfred Hedegaard
 Capt. Maynard Hedegaard

Mrs. Norma R. Heeren
 Mr. and Mrs. Elroy Hefner
 Mrs. James Heide
 Mr. Carl Heindorf
 Mr. and Mrs. Milton Heinrich
 Mrs. Arnold Heinrichs
 Mr. and Mrs. James Heiser
 Mr. and Mrs. Arnold Heistand
 Mr. Mark A. Heistand
 Mrs. Karen Heitmann
 Mr. and Mrs. Rex Helleberg
 Mr. and Mrs. George Helling
 Mr. and Mrs. James Helms
 Mr. E. Hemmingsen
 Mr. Franklin Hemmingsen
 Col. Robert Hemphill
 Mr. and Mrs. Waldemar Hempler
 Mrs. Kathleen Henderson
 Mr. and Mrs. Carl Hendricksen
 Mr. Ralph Hendricksen
 Mr. and Mrs. Frank Hengeveld
 Mr. Steven Hengeveld
 Mr. and Mrs. Lawrence Henning
 Mr. William Henning, Jr.
 Mr. and Mrs. Dennis Hennings
 Mr. Gail E. Hennings
 Mrs. Anna Henningsen
 Dr. John T. Henningsen
 Mr. and Mrs. Clary Henricksen
 Mr. and Mrs. David Henricksen
 Rev. and Mrs. David Herman
 Mr. Joel Hermann
 Mr. William E. Hermanns
 Mr. and Mrs. Axel Hermansen
 Mrs. Don Hermansen
 Mr. Hans Hermansen
 Mr. and Mrs. Arvin Hernes
 Mr. and Mrs. Burnett Hernes
 Miss Lydia Herrmann
 Mr. George Hertz
 Mr. and Mrs. James Hess
 Mr. Robert Hess
 Ms. Peggy A. Hetrick
 Mrs. Susan Hettinger
 Mr. and Mrs. John Hibbing
 Miss Sharon Hibbing
 Hickory Grace Lutheran Church
 Mr. Levan Hiemke
 Mr. Lynn C. Hiemke
 Mr. Paul Hilgenkamp
 Mrs. John Hill
 Mrs. Mildred G. Hill
 Mr. and Mrs. Roland Hill
 Miss Miriam Hiller
 Mr. and Mrs. Phillip Hiller
 Mr. Bill Himmler
 Mrs. Janice Hinds
 Hinky Dinky
 Mr. Robert Hinrichs
 Miss Darla Hintz
 Mr. and Mrs. Loyd C. Hintz
 Dr. Carl Hjortsvang
 Mrs. Gerald Hoar
 Mrs. Emma Hobelman
 Mrs. Beverly A. Hodges
 Mr. Andrew Hoefler
 Mrs. Janet Hoegh
 Mr. C. A. Hoelscher
 Mr. and Mrs. Dean Hoffart
 Mr. and Mrs. Donald Hoffman
 Mrs. Lillian Hoffman
 Rev. Roger Hoffman
 Miss Candice Hogden
 Mr. Michael Hogzett
 Mr. and Mrs. Ralph C. Hohneke
 Mr. and Mrs. A. Holdorf
 Mr. and Mrs. V. Holdorf
 Mrs. Harold Holm
 Mr. and Mrs. Kenneth Holm
 Mr. and Mrs. Bruce Holmquist
 Mr. Carl Holmquist
 Holmquist Grain and Lumber
 Mrs. Rebecca Holst
 Mrs. Candace Holstein
 Mrs. Susan Holstein
 Mr. and Mrs. James G. Holtam
 Mr. and Mrs. Robert Holz
 Mr. and Mrs. Martin Homes
 Ms. Vicki Hoogensen
 Mr. and Mrs. Victor Hoogensen
 Mr. Donald Hooper
 Mr. Harold Hooper
 Mr. and Mrs. John Hooper
 Sister Mary Reparata Hopp
 Mrs. Marvin Hoppe
 Mr. and Mrs. Earl Hoppens
 Hormel
 Mr. Carroll Hornbuckle
 Miss L. Kay Horton
 Mrs. Sara A. Houser
 Miss Willa J. Houtwed
 Mr. and Mrs. Roger E. Howland
 Mr. and Mrs. William Hubbard
 Judge and Mrs. Walter Huber
 Capt. and Mrs. Charles Hubert
 Mr. and Mrs. Harold Hughes
 Dr. and Mrs. Hugh Hughes
 Mr. Richard Hughes
 Mr. and Mrs. Ronald W. Hulsebus
 Mr. Dan Hult
 Mr. and Mrs. Earl Hult

Ms. Betty Hultman
 Mrs. Dania Hundtoft
 Mr. and Mrs. Paul Hundtoft
 Mr. Verner Hundtofte
 Mrs. Robert Hungerford
 Mrs. Warren Hunsche
 Mr. and Mrs. Hugh Hunt
 Mr. Emory Hunt, Jr.
 Mrs. Lynnette Hunt
 Mr. Richard Hunt
 Mr. and Mrs. Robert Hunt
 HunTel
 Mrs. Marilyn Huntress
 Mr. Harold Hurd
 Mrs. Mary Hurley
 Mr. and Mrs. Eugene Husk
 Rev. and Mrs. Delvin Hutton
 Mr. and Mrs. Rodney Hutton
 Mr. and Mrs. Ron P. Hutton
 Ms. Anna Hypse
 Mr. and Mrs. Robert Ibsen
 Mr. Paul Ickes
 Mr. David Ithrig
 Mrs. Jacquelyn R. Ingalls
 Mrs. Clair Ingram
 Inter Bus Machines Corp.
 International Harvester
 InterNorth Foundation
 Interstate Harvestore 1
 Iowa-Minnesota District
 Mr. and Mrs. Charles Irby
 Mrs. Susan Irons
 Mr. Richard Isham
 Mrs. Noelyn Isom
 Mr. Marvin Isvik
 Mrs. Dorothy Ivers
 Mr. and Mrs. Iver Iversen
 Dr. James D. Iversen
 Mr. and Mrs. Mark Iversen
 Mr. and Mrs. Rueben Iversen
 Miss Shirley A. Iversen
 Mr. Wesley Iversen
 J. C. Penney Co.
 J. J.'s Kids Klothes
 Mrs. Glen Jackson
 Mr. and Mrs. Leonard Jackson
 Jackson and Perkins Co.
 Mr. Kenneth Jacob
 Mrs. Dorothy Jacobsen
 Rev. Fred Jacobsen
 Mr. George Jacobsen
 Miss Helen Jacobsen
 Rev. and Mrs. Jack Jacobsen
 Mr. and Mrs. James Jacobsen
 Mr. and Mrs. John Jacobsen
 Miss Lois Jacobsen
 Mr. and Mrs. Peter L. Jacobsen
 Mr. and Mrs. Warren Jacobsen
 Rev. and Mrs. Kenneth Jacobson
 Mrs. Trish Jacobson
 Mr. Eugene H. Jacoby
 Mr. Robert Jager
 Dr. Paul Jahnke
 Mrs. Ruth Jaksha
 Mrs. Eunice Jalass
 Mr. Ray Jansen
 Mrs. Walter Japp
 Mr. Ted Jarosz
 Dr. and Mrs. Richard Jaworski
 Mrs. W. Jenkins
 Mr. and Mrs. Milton Jenner
 Mr. and Mrs. Aage Jensen
 Mr. Aaron Jensen
 Mr. and Mrs. Alfred R. Jensen
 Mr. Alvin Jensen
 Rev. and Mrs. Anker M. Jensen
 Mr. and Mrs. Arnie Jensen
 Dr. Arnold W. Jensen
 Mr. and Mrs. Bruce Jensen
 Mr. and Mrs. Byron L. Jensen
 Mr. and Mrs. Charles Jensen
 Ms. Christine Jensen
 Mr. Clark Jensen
 Mr. and Mrs. Donald Jensen
 Mr. Einer Jensen
 Mr. Eldon Jensen
 Mr. Elmer Jensen
 Miss Elna Jensen
 Mr. Esra Jensen
 Mrs. Esther Jensen
 Rev. and Mrs. Frederik V. Jensen
 Rev. Gilbert A. Jensen
 Ms. Gladys Jensen
 Mrs. Gordon Jensen
 Mr. Howard C. R. Jensen
 Mr. Irving Jensen
 Mr. and Mrs. James Jensen
 Rev. and Mrs. James K. Jensen
 Miss Janis Jensen
 Mr. Jens Jensen
 Rev. John Jensen
 Ms. Juliane Jensen
 Mr. Keith Jensen
 Mrs. Ken Jensen
 Rev. Kenneth A. Jensen
 Mrs. Kirstin Jensen
 Mr. and Mrs. Leonard Jensen
 Mr. Levi Jensen
 Ms. Loretta G. Jensen
 Miss Mary A. Jensen
 Mrs. Maude Jensen

Mr. and Mrs. Milton Jensen
 Mr. and Mrs. Niels Jensen
 Mr. and Mrs. Olaf E. Jensen
 Mr. and Mrs. Paul S. Jensen
 Mrs. Perry Jensen
 Mrs. Peter Jensen
 Mr. and Mrs. Richard I. Jensen
 Mr. and Mrs. Richard J. Jensen
 Mrs. Robert Jensen
 Dr. and Mrs. Robert Jensen, IL
 Mr. and Mrs. Robert J. Jensen, WA
 Mr. and Mrs. Robert Jensen, IA
 Rev. Russell P. Jensen
 Mr. and Mrs. Stanley Jensen
 Mr. Terry Jensen
 Mrs. Thekla Jensen
 Rev. and Mrs. Theo Jensen
 Mr. and Mrs. V. O. Jensen
 Jensen Well Company
 Jensen Nursery
 Mr. and Mrs. Hans C. Jeppesen, Jr.
 Mr. and Mrs. Herbert C. Jeppesen
 Mr. Paul Jeppesen
 Mrs. Mildred Jeppen
 Mr. Adolph Jersild
 Dr. Arthur Jersild
 Mr. Gerhardt Jersild
 Dr. Harold Jersild
 Rev. and Mrs. Paul Jersild
 Rev. Arne Jessen
 Mrs. Boy Jessen
 Mr. Karl Jessen
 Mr. and Mrs. Nis C. Jessen
 Mr. Arthur C. Jetter, Jr.
 Mr. Karl Jetter
 Jim's CB Radio
 Mr. Edwin Jipp
 Miss Ellen Jipp
 Mr. Alan Johanknecht
 Mr. Charles Johansen
 Mr. and Mrs. Ivan Johansen
 Mr. Keith Johansen
 Mrs. Lillie Johansen
 Mr. and Mrs. Lloyd Johansen
 Mr. and Mrs. David Johnson
 Mr. Harlan G. Johnson
 Rev. and Mrs. Paul C. Johnson
 Mr. Ray Johnson
 Mr. and Mrs. Timothy Johnson
 Mr. Aage Johnson
 Mrs. Anita H. Johnson
 Mrs. Carl E. Johnson
 Mrs. Carole Johnson
 Mr. Charles Johnson, IA
 Mr. Charles Johnson, NE
 Mr. Charles Johnson, Omaha, NE
 Mr. Clifford Johnson
 Mrs. Connie L. Johnson
 Mrs. Edna S. Johnson
 Mr. and Mrs. Elmer Johnson
 Mr. Eric Johnson
 Ms. Eunice Johnson
 Mr. and Mrs. Gale H. Johnson
 Mrs. Harriett Johnson
 Dr. and Mrs. Howard L. Johnson
 Mrs. Janice Johnson
 Mr. and Mrs. Kenneth Johnson
 Mr. Kirk A. Johnson
 Mrs. Kristi P. Johnson
 Mr. and Mrs. Lee Johnson
 Mrs. Lillian Johnson
 Miss Marie A. Johnson
 Mr. and Mrs. Milan Johnson
 Rev. Milton Johnson
 Miss Nancy Johnson
 Dr. and Mrs. Niel Johnson
 Mr. Nile Johnson
 Rev. and Mrs. Oscar Johnson
 Mr. Paul D. Johnson
 Mr. and Mrs. Quentin Johnson
 Mrs. Ralph Johnson
 Miss Renae Johnson
 Mr. and Mrs. Ronald C. Johnson
 Mr. and Mrs. Ronald D. Johnson
 Mrs. Victor Johnson
 Mr. and Mrs. Virgil Johnson
 Mr. Wallace E. Johnson
 Johnson Wax Fund, Inc.
 Mr. Willard Johnson
 Mr. and Mrs. Oscar Johnson
 Mrs. Caroline Jones
 Mr. and Mrs. David Jones
 Mr. Mark Jones
 Mr. and Mrs. Michael Jones
 Mr. Paul G. Jones
 Mrs. George Jongeling
 Mr. and Mrs. Merle Jorgensen
 Miss Beth Jorgensen
 Mr. and Mrs. Don S. Jorgensen
 Mr. and Mrs. Edwin Jorgensen
 Mr. George Jorgensen
 Mrs. Harold Jorgensen
 Mr. and Mrs. Henry Jorgensen
 Mr. and Mrs. Herbert Jorgensen
 Mr. Jack Jorgensen
 Mr. and Mrs. James Jorgensen
 Mr. and Mrs. Jerry Jorgensen
 Mr. Palmer Jorgensen
 Mr. and Mrs. Richard Jorgensen
 Dr. and Mrs. Richard S. Jorgensen
 Mr. and Mrs. Robert Jorgensen

Rev. and Mrs. Sidney Jorgensen
 Mr. and Mrs. Stanley Jorgensen
 Mr. and Mrs. T. Jorgensen
 Miss Wyleen Jorgensen
 Mr. and Mrs. Danny Josephsen
 Rev. and Mrs. Wayne Josephson
 Mrs. Sena Joslin
 Mrs. Don Joy
 Mr. Jim Judi
 Mrs. Einer Juel
 Miss Twila E. Juel
 Miss Sharon K. Juhler
 Julie Ann Shop
 Mr. and Mrs. Francis Jungbluth
 Mr. Lloyd Jungbluth
 Mr. and Mrs. Donald Jungmeyer
 Mrs. Alfa M. Junker
 Mr. Harry Junker
 Mr. Waldo M. Junker
 Rev. William Jurgens
 Rev. and Mrs. Christian Justesen
 Mr. Sam Kachichian
 Mrs. Doris Kahl
 Miss Barbara Kahlandt
 Bernice and Karen Kaldahl
 Mr. Philip Kaldahl
 Mr. Silas S. Kaldahl
 Mrs. William Kaldahl
 Dr. and Mrs. James Kallas
 Mrs. Lillian Kallas
 Dr. and Mrs. Ivan Karpisek
 Mr. Frank Kasik
 Mr. and Mrs. Ragnar Kastman
 Mrs. Mabel Kastrup
 Mr. Rodney Kastrup
 Mr. and Mrs. Roger Kastrup
 Mr. and Mrs. Thorvald Kastrup
 Miss Marjorie Kathmann
 Mrs. Deborah Katt
 Kealy and Hamilton
 Mr. and Mrs. Clint Keay
 Mr. and Mrs. George Kegler
 Mr. and Mrs. Ernest Kehlböck
 Mr. Karl Kehm
 Mrs. W. P. Kelgor
 Mr. and Mrs. Maynard Kellerman
 Mr. Kit Kelley
 Mr. and Mrs. Elmer Kellner
 Mrs. R. Kay Kellner
 Kelloggs
 Mr. and Mrs. John Kelly
 Rev. and Mrs. Stephen Kelly
 Kelley's Fashions
 Mr. Allen Kelsay
 Mrs. Lois M. Kemble
 Mr. and Mrs. Kenneth L. Kemmish
 Mr. and Mrs. Mark Kenne
 Mr. and Mrs. Raymond Kenne
 Miss Naomi J. Kenyon
 Mr. Timothy Kenyon
 Mr. Ernest Kersgaard
 Mrs. Jim Keyes
 Kidder Peabody Foundation
 Mrs. Priscilla Kiefer
 Mr. Howard Kilfion
 Kimberly-Clark Foundation, Inc.
 Mr. Douglas Kimm
 Mr. Steven Kimm
 Mrs. Carol Kimpfbeck
 Mr. Sharon Kinder
 Miss Katherine King
 Mr. Robert E. King
 Rev. and Mrs. William D. King
 Dr. Bernard Kionka
 Mrs. Evelyn Kionka
 Dr. Leo Kirchhoff
 Mr. and Mrs. John Kirk
 Mr. Jerry Kirkegaard
 Rev. Walter J. Kirkegaard
 Dr. and Mrs. R. Kirkwood
 Miss Sally Kirkwood
 Mr. Jack Kitterman
 Dr. Byford Klein
 Mr. Daniel Kleinpaste
 Mrs. Ramona T. Klingbeil
 Mr. and Mrs. Roger Klopp
 Klopps Jewelry and Gifts
 Rev. and Mrs. Adolph Kloth
 Mr. and Mrs. Luther C. Kloth
 Rev. P. Kloth
 Rev. and Mrs. Robert Kloth
 Mr. John Klug
 Mr. Richard Knake
 Mr. and Mrs. Roger P. Knehans
 Mr. and Mrs. Eugene Knippelmeyer
 Mr. and Mrs. Melvin Knoell
 Mrs. Vern Knowles
 Mrs. Dagmar Knudsen
 Mr. Garey Knudsen
 Mr. and Mrs. Herbert D. Knudsen
 Mr. Kurt Knudsen
 Rev. Olin Knudsen
 Mr. Rudolph Knudsen
 Mr. Lee Knudtson
 Mr. Lyle Knuth
 Miss Patricia Knuth
 Mr. David Knutson
 Dr. and Mrs. Joseph Knutson
 Mrs. S. Knutson
 Mr. and Mrs. Gerald Kobs
 Mr. and Mrs. Kenneth Koester
 Mrs. Helen Kofoid
 Mr. and Mrs. Victor Kohl
 Mrs. Lyle Kohler
 Mr. Carl Kohlmeier
 Mrs. Lawrence Kohlscheen
 Mr. and Mrs. David Kolb
 Mr. Paul Kolb
 Miss Deborah Kolbegen
 Mr. and Mrs. C. Koldenborg
 Miss Gail S. Koldenborg
 Mr. and Mrs. David Kolenda
 Mr. Fred Kolterman
 Mrs. Herbert Kolterman
 Mr. and Mrs. Walter Konik
 Mrs. Ted Kopp
 Mr. Hans Korsgaard
 Mr. and Mrs. Chris Korsboj
 Ms. Mary Lois Korsmeyer
 Mr. and Mrs. John J. Korzilus
 Mr. and Mrs. Bob Koskinen
 Mrs. Maxine Kostopolos
 Mrs. Susan Koziel
 Mrs. Greta Krag
 Mr. and Mrs. Ben Krantz
 Mrs. Inga Krause
 Mrs. Karen M. Krause
 Mrs. August Krey
 Mr. and Mrs. Dewey Kring
 Mrs. Jens Krogh
 Mr. and Mrs. Robert Krogh
 Mrs. Doris L. Krohn
 Mr. Larry L. Kron
 Mrs. Eunice Kronberg
 Mr. Clayton Krueger
 Mr. and Mrs. Sieghard Krueger
 Mrs. Phyllis Krumrey
 Mr. Don Kruse
 Mr. and Mrs. Gerald Kruse
 Miss Kristene Kruse
 Mr. and Mrs. Roger Kruse
 Mr. and Mrs. Warren Kruse
 Mr. William Kruse, Jr.
 Mr. and Mrs. Richard D. Kubic
 Mr. and Mrs. Vernon Kubic
 Dr. and Mrs. W. Kuehn
 Rev. Robert Kuehner
 Dr. and Mrs. G. Kuether
 Mr. and Mrs. Melvin Kuhlengel
 Mr. and Mrs. Erwin Kuhlman
 Mr. Dennis Kuhr
 Mrs. Esther Kuhr
 Mr. Harvey Kuhr
 Mr. J. Kuhr
 Mr. and Mrs. Kent Kuhr
 Mr. and Mrs. Lloyd Kuhr
 Mrs. Minnie Kuhr
 Mr. Richard Kuhr
 Miss Sherry Kuhr
 Mr. and Mrs. Dewey Kuiken
 Mr. and Mrs. Tim Kuiken
 Mrs. Marsha L. Kunz
 Mr. and Mrs. Edwin Kuster
 Dr. David Kutsch
 Mrs. Allen Laaker
 Mr. Wayne Labart
 Mrs. Donna J. Lacy
 Mrs. Leo Lake
 Mrs. Donna Lam
 Mrs. Everett Lamb
 Mr. and Mrs. Wayne Lambert
 Mr. and Mrs. George Landbo
 Mr. and Mrs. Marius Landbo
 Dr. George M. Landrock
 Mr. and Mrs. John T. Lang
 Dr. Thomas Lange
 Mr. and Mrs. Byron Langenfeld
 Mr. Mark Langenfeld
 Mr. and Mrs. Thomas Langenfeld
 Mr. and Mrs. Fred Largsen
 Mr. and Mrs. Arnold Larsen
 Mrs. Astrid Larsen
 Mr. and Mrs. Chester Larsen
 Mr. and Mrs. Dale Larsen
 Rev. David R. Larsen
 Mr. David S. Larsen
 Mr. and Mrs. Edward Larsen
 Mrs. Eileen V. Larsen
 Ms. Ella M. Larsen
 Mrs. Elmer Larsen
 Rev. and Mrs. Ernest A. Larsen
 Mr. and Mrs. Ezra Larsen
 Mr. Herbert Larsen
 Rev. and Mrs. Homer Larsen
 Miss Judith M. Larsen
 Mr. Kaj Larsen
 Dr. and Mrs. L. Malvern Larsen
 Mr. Leroy Larsen
 Ms. Olga Larsen
 Phil Larsen Real Estate
 Dr. and Mrs. Phillip Larsen
 Mr. Phillip Larsen
 Dr. Robert Larsen
 Rev. Silas Larsen
 Rev. and Mrs. Stanley Larsen, ND
 Rev. and Mrs. Stanley Larsen, WI
 Mr. Sven Larsen
 Mr. Vance C. Larsen
 Mr. Bradley Larson
 Mr. David J. Larson
 Mrs. Dorothy Larson
 Mr. Douglas J. Larson
 Mr. and Mrs. Frederick Larson
 Miss Harriet Larson
 Mrs. Jani Larson
 Miss Jean Larson
 Mr. and Mrs. Jerome Larson
 Mr. and Mrs. John Larson
 Ms. Karen Larson
 Mr. Lowell D. Larson
 Mr. and Mrs. Lyle Larson
 Mrs. Mammie Larson
 Mr. and Mrs. Mearl Larson
 Ms. Palma A. Larson
 Mr. Richard Larson
 Mrs. Roger Larson
 Mrs. Sara Larson
 Mr. Steve D. Larson
 Mr. Douglas Lash
 Mr. John E. Laughhunn
 Mr. Gene Lauritsen
 Mr. and Mrs. Thomas C. Lauritsen
 Mr. Victor Lauritsen
 Mr. A. Lauritzen
 Mr. and Mrs. Earl Laursen
 Rev. and Mrs. Harold Laursen
 Mr. Harold Laursen
 Dr. Paul Laursen
 Mr. and Mrs. George Lauthen
 Mrs. Orville Lawson
 Rev. and Mrs. William O. Lawson
 Dr. and Mrs. Wilbur Layman
 Mr. and Mrs. Gary Lebeck
 Mrs. Roger Ledet
 Mr. and Mrs. Adrian Lee
 Mr. Dennis Lee
 Mrs. Orren Lee
 Ms. Vicky L. Lee
 Mr. and Mrs. Stephen Lefebvre
 Mr. and Mrs. Clifford Left
 Mr. and Mrs. Larry Legore
 Mr. and Mrs. Forrest Leighton
 Dr. and Mrs. Leon Leishman
 Rev. and Mrs. John H. Leitel
 Mr. and Mrs. Dale Lemon
 Mrs. Debra Lemons
 Mr. and Mrs. John M. Lentfer
 Mr. Alvin Lentz
 Dr. and Mrs. Richard Leong, Jr.
 Mrs. Clarence Leslie
 Mr. Robert Lewis II
 Mrs. Ione Liddicoat
 Mrs. Margaret Lieneman
 Lifco Inc.
 Mr. and Mrs. Norman Likes
 Rev. Adolph Lillich
 Mrs. Rose Marie Limbo
 Mr. Danny Lincoln
 Mrs. Helen Lincoln
 Mr. and Mrs. J. Lincoln
 Mr. Richard Lincoln
 Mr. Delos Lind
 Mr. William Lindahl
 Ms. Gertrude Lindau
 Mrs. Clarence Lindblad
 Mr. and Mrs. Eugene Lindblad
 Mr. and Mrs. Craig E. Lindholm
 Mrs. Frances B. Lindsey
 Ms. Vonlea Lindstrom
 Mr. Sam Lingo
 Mrs. C. H. Linquist
 Lions Club, Byron, NE
 Mrs. Harriet Lipe
 Mr. and Mrs. Donald Lippincott
 Mr. E. Clark Lippincott
 Mrs. R. J. Lippincott
 Miss Ruth Lippincott
 Mr. and Mrs. Kenneth C. Lizer, Jr.
 Mrs. Donna Locher
 Mrs. Timothy Locken
 Mrs. Ron Lockhard
 Mr. and Mrs. John Lodi
 Mr. and Mrs. Gilbert Loebner
 Mr. and Mrs. Richard Loebner
 Mrs. Martha Loft
 Mr. Oliver Loken
 Rev. Palmer Loken
 Mr. Robert B. Longacre
 Mr. and Mrs. Robert Lorenzen
 Mr. and Mrs. John Lorentzen
 Lorentzen Machine Shop
 Mr. and Mrs. Edward Lorenzen
 Mr. Jack Lorsch
 Mr. Roger Lorsch
 Ms. Agnes Loveland
 Mr. and Mrs. Wilbur Lowe
 Loyals Foodland
 Mr. and Mrs. Duane Lubkeman
 Mr. and Mrs. Jeffrey Luce
 Rev. Walter Ludwigsen
 Mrs. Ruth Lukawski
 Mrs. Judith A. Lum
 Rev. and Mrs. C. Lund
 Mr. and Mrs. Carl E. Lund
 Miss Dorothy Lund
 Miss Lona Lund
 Mr. Ray Lund
 Mr. Richard Lund
 Mr. Russell Lund
 Miss Una Lund
 Mr. B. F. Lundt
 Lutheran Brotherhood
 Mr. and Mrs. William D. Luxford
 Mr. J. Robert Lyche
 Mr. and Mrs. Walter Lyche
 Mrs. Carol Lyon
 Rev. and Mrs. Charles Maahs
 Mr. and Mrs. Robert Macholan
 Macs Food Center
 Ms. Ellen Madison
 Mrs. A. Violet Madsen
 Mr. Anna Madsen
 Dr. and Mrs. Archie Madsen
 Dr. and Mrs. C. C. Madsen
 Mr. and Mrs. Dean Madsen
 Mr. Ejnar Madsen
 Miss Gale L. Madsen
 Mr. and Mrs. Gary Madsen
 Mrs. Harold Madsen
 Mrs. Kermit Madsen
 Mr. and Mrs. L. Madsen
 Mr. and Mrs. Lowell Madsen
 Mr. Lowell E. Madsen
 Mrs. Margaret Madsen
 Mrs. Marie Madsen, CA
 Ms. Marie Madsen, CO
 Mr. Paul Madsen
 Mr. and Mrs. Ray Madsen
 Mr. and Mrs. Raymond Madsen
 Mr. and Mrs. Roger L. Madsen
 Miss Ruth Madsen
 Mrs. Marie Magee
 Mr. and Mrs. John Magnuson
 Mrs. Esther Magnussen
 Rev. and Mrs. O. Victor Magnussen
 Mr. Carl Magnusson
 Mrs. Karen Maguire
 Mr. Earl Mahan III
 Mr. Larry D. Mai
 Mrs. Marilyn Malkow
 Mr. Pat Mallette
 Mammel, Olson, Schropp,
 Horn & Swartzbaugh, Inc.
 Dr. and Mrs. Robert Mandsgager
 Mrs. Walter Mangold
 Mrs. Lila Mann
 Mr. Marvin Mann
 Mr. Joe Mannino
 Mar-Bee Salon
 Mr. Albert J. Marcus
 Mrs. Juva Marsden
 Mrs. Betty Marsh
 Mr. Harold Martens
 Miss Helen Martens
 Mr. Harold Marthedal
 Mr. Jack G. Martin
 Mr. and Mrs. Ray Martin
 Mr. and Mrs. Robert Martin
 Mr. and Mrs. Spencer W. Martin
 Mr. Curtis Maschman
 Massachusetts Mutual Ins.
 Mr. and Mrs. David Massingill
 Mrs. Joan Masters
 Miss Ruby Masters
 Rev. and Mrs. Peter Mathiasen
 Mrs. Judy Mathiesen
 Mr. and Mrs. Vernon Mathiesen
 Mr. and Mrs. Dale Matson
 Mr. and Mrs. Wilson Matthews
 Mr. and Mrs. Bernard Mathies
 Mr. and Mrs. Fred Mathies
 Miss Jane Mathies
 Mr. Ronald L. Mattison
 Mrs. Eileen M. Mattox
 Mr. and Mrs. George Matzen
 Mr. and Mrs. Ronald Mau
 Mr. Albert E. Maul
 Mr. Leonard M. Maunu
 Miss Joyce Maurer
 Mr. Robert Mawhiney
 Mr. James Maxwell
 Mr. and Mrs. Jeffrey May
 Mr. Dennis Mayer
 Ms. Marilyn McAllister
 Ms. Edith McCampbell
 Mrs. Robert McClain
 Mrs. Kristine McCormick
 Mrs. Marilyn McCormick
 Mr. Glen McDaniel
 Mrs. Dolores McDevitt
 Mrs. John McDonnell
 Mrs. Don McGill
 Mr. Lawrence McGinn
 Mrs. Tim McGlynn
 Mr. Scott McGowen
 Mr. Dennis McGuire
 Mr. James McKinley
 Mr. and Mrs. Bernard McIntosh
 Mrs. Jim McMahon
 Miss Sally A. McMahon
 Mr. and Mrs. Howard McManigal
 Mr. and Mrs. Joe McManigal
 Mr. and Mrs. Robert McMillan
 Mr. W. Gary McMullin
 Mr. William McMullin
 Mrs. Rhonda McMurtry
 Mr. and Mrs. Robert McNally
 Mrs. Helen McNichols
 Mr. and Mrs. Monte Mead
 Ms. Bertha Meadows
 Medicine Chest Discount
 Medtronic Foundation
 Mr. and Mrs. Fred Meeker
 Mr. and Mrs. Gene Megrue
 Mr. Russell Megrue
 Mr. and Mrs. Willard Meier
 Mr. Roger Meints
 Memorials to Ray Hansen
 Memorials to Clyde Johnson
 Memorials to Iron Mueller
 Rev. and Mrs. Gerhard Mengers
 Mr. Gunnar N. Mengers
 Mr. Darrell Menninga
 Ms. Catherine Menssen
 Mr. David Menz
 Mrs. Dianna L. Merkel
 Mrs. Elisa Merkl
 Mr. Darrell Mertens
 Rev. Wayne Mesescher, Sr.
 Mrs. Larry Meston
 Rev. Jim Metzgar
 Mr. and Mrs. Albert Metzger
 Mr. and Mrs. Adelbert Meyer
 Mrs. Allison Meyer
 Ms. Ann Meyer
 Mr. and Mrs. Elmer Meyer
 Mr. and Mrs. Eugene Meyer
 Mr. and Mrs. Jeffrey R. Meyer
 Mr. and Mrs. Robert Meyer
 Mr. and Mrs. Norman Michalls
 Mr. Norris A. Michelson
 Dr. Howard I. Mickelson
 Midwest Service and Supply
 Ms. Evelyn Miksch
 Mrs. Thelma Miles
 Miss Aelene Miller
 Mr. Arthur Miller
 Miss Carol Miller
 Mrs. Dorothy Miller
 Mr. Earl Miller
 Mr. Harold Miller
 Mr. Homer Miller
 Mr. and Mrs. Leslie Miller
 Mrs. Lois Miller
 Ms. Margaret Miller
 Mrs. Patricia Miller
 Mrs. Patricia M. Miller
 Mr. and Mrs. Richard Miller
 Mr. and Mrs. Rodney G. Miller
 Mr. and Mrs. Stuart A. Miller
 Mrs. Susanne J. Miller
 Capt. Warren Miller
 Minnesota Mining Co.
 Mr. and Mrs. John Mitchell
 Mobil Foundation, Inc.
 Mr. John Mock
 Mr. and Mrs. Brian K. Moerer
 Mr. Clinton Mogen
 Mr. Jan Mogensen
 Mr. Jens Mogensen, Jr.
 Mrs. Katherine Mohlenbrock
 Miss Kathryn Mohn
 Mrs. Mary Mohr
 Rev. Eugene Moll
 Mr. and Mrs. Roger Moller
 Mr. and Mrs. John Money
 Mr. Robert Monke
 Monsanto Fund
 Mr. Carl Monson
 Montgomery Ward Foundation
 Mrs. Carol C. Moore
 Mrs. Neil Moore
 Mrs. Jack Moosmann
 Mr. Richard P. Moosmann
 Mr. and Mrs. John Morava
 Rev. and Mrs. Arnfeld Morck
 Mrs. Harvey Moreau, Jr.
 Mr. and Mrs. Chas. Morehouse
 Ms. Margaret Morehouse
 Mr. Robert Morgan
 Mr. and Mrs. Robert Morgans
 Mrs. Laura Morgensen
 Mr. Lyle R. Morgensen
 Rev. and Mrs. Mark Morgenstern
 Mr. William Morgenstern
 Mrs. Alda S. Morisawa
 Mrs. Karen F. Morland
 Mrs. Judith Morris
 Mr. and Mrs. Francis G. Morrison
 Mr. Francis Morrow
 Mrs. M. Morse
 Mr. Holger Mortensen
 Mrs. Philip Mortensen
 Rev. Ray E. Mortensen
 Mrs. E. Morton
 Rev. and Mrs. Richard E. Morton
 Arlene Mortvedt
 Mr. and Mrs. Alfred Mosher
 Mr. and Mrs. Kenneth Muehl
 Mr. Arthur Mueller
 Miss Jane Mundschen
 Mrs. Sandra L. Mundy
 Mrs. John Munson
 Mrs. Louis Murdoch
 Mrs. Margaret Mushrush
 Mr. and Mrs. David Musick
 Mr. and Mrs. Mark Musick
 Mr. and Mrs. Russell Musick
 Mutual Life Ins. Co. of New York
 Mutual of Omaha
 Mrs. Carol Naeve
 Mr. and Mrs. Richard Nash
 National Assoc. for Exchange of Ind. Res.
 Mr. and Mrs. Charles Neal
 Mrs. Mary L. Neal

Mr. and Mrs. William Neal
Mr. and Mrs. Arno Neben
Nebraska-Iowa Supply
Nebraska State Savings
Cicely Noel
Mr. and Mrs. Steven Neet
Mr. and Mrs. Alfred Nelsen
Mr. Gene Nelsen
Mr. Lawrence Nelsen
Mr. Russell Nelson
Mrs. Aletha Nelson
Dr. and Mrs. Arthur F. Nelson
Ms. Augusta Nelson
Rev. Boyd Nelson
Nelson Bros. Clothiers
Mr. and Mrs. Dan Nelson
Mr. Dennis Nelson
Mr. Donald Nelson
Dr. Donald A. Nelson
Mr. and Mrs. Earl Nelson
Miss Emma Nelson
Ms. Geneva Nelson
Mr. and Mrs. Harold Nelson
Mr. James Nelson
Mrs. Jennie Nelson
Mr. John Nelson
Mr. and Mrs. Wyman Nelson
Mr. Leonard Nelson
Miss Marian Nelson
Mrs. Myrtle Nelson
Ms. Olga Nelson
Dr. Orman Nelson
Mr. and Mrs. Peter Nelson
Mr. and Mrs. Ray Nelson
Mrs. Richard Nelson
Mr. and Mrs. Robert Nelson
Rev. and Mrs. Robert G. Nelson
Sister Sigrid Nelson
Rev. and Mrs. Sterling Nelson
Mrs. Warren Nelson
Mr. Wilbur Nelson
Mr. William Nelson
Mrs. Winifred Nelson
Mrs. N. Nesgaard
Mr. and Mrs. Stanley Nesheim
Mr. and Mrs. Dean A. Ness
Mr. Peter M. Nessen
Mr. and Mrs. Robert Neubert
Mrs. Helen Neumann
Mr. and Mrs. Alton Neve
Rev. Aster Neve
Dr. Kaj Neve
Mr. Kim Neve
Mr. Lief Neve
Mr. and Mrs. Leon Neve
Miss Nina Neve
Dr. and Mrs. Paul Neve
Ms. Rachael Neve
Rev. Ried Neve
Mrs. Della Newlin
Mr. and Mrs. Fletcher Nichols
Mrs. Marilyn Nichols
Mrs. Merrill Nichols
Mrs. Nancy J. Nicholson
Mr. and Mrs. Keith Nickeson
Miss Dianne M. Nicolaisen
Mrs. Joseph Niederle
Mr. Aage E. Nielsen
Mr. Adolph Nielsen
Mr. Andrew C. Nielsen
Mrs. Anne L. Nielsen
Dr. and Mrs. Arnold T. Nielsen
Dr. and Mrs. Carl Nielsen
Mr. and Mrs. Carl H. Nielsen
Mr. and Mrs. Carl R. Nielsen
Mr. Dennis Nielsen
Mr. and Mrs. Don Nielsen
Mr. E. Nielsen
Mr. and Mrs. Elliott Nielsen
Mr. Emerald Nielsen
Mr. and Mrs. Hans Nielsen
Miss Heleen Nielsen
Mr. and Mrs. Homer Nielsen
Rev. Howard Nielsen
Mr. Howard Nielsen
Miss Jane Nielsen
Dr. and Mrs. John Nielsen
Mr. and Mrs. John M. Nielsen
Mr. John Nielsen, FL
Mrs. John Nielsen, MN
Maj. and Mrs. Leonard Nielsen
Rev. Lavern S. Nielsen
Miss Lori Nielsen
Louis Nielsen Trust
Miss Luella Nielsen
Mrs. Mayme Nielsen
Mrs. Mildred Nielsen
Mr. and Mrs. Niels Nielsen
Mr. Niels Nielsen
Mr. Orville Nielsen
Mr. Ralph Nielsen
Mrs. Rena Nielsen
Rev. and Mrs. Stanley P. Nielsen
Mr. Tom Nielsen
Mr. Vance Nielsen
Rev. W. Nielsen
Rev. Warren Nielsen II
Rev. Clayton Niefeld
Mr. Timothy Niefeld
Mr. and Mrs. Victor Nilsen
Mr. and Mrs. John Nissen

Mr. Raymond Nissen
Ms. Beth Nixon
Mr. and Mrs. Cleon Nixon
Miss Elizabeth Noble
Mr. and Mrs. Paul Nockels
Mr. and Mrs. Richard Noeldner
Mr. and Mrs. Peter Nohrenberg
Mrs. Jane Nore
Mr. and Mrs. Milan Nore
Mr. Arthur Norgaard
Mr. and Mrs. Elmer Norgaard
Mr. Harry R. Norgard
Mr. and Mrs. Don Northrup
Northwestern Bell Telephone
Northwestern Mutual Life
Ms. Madelon Norton
Mr. and Mrs. Louis Notarangelo
Mr. and Mrs. Allan Nyegaard
Mrs. K. Nyegaard
Rev. and Mrs. Gerhard J. Nygaard
Miss Linda Nygaard
Mr. Gunnar Nyholm
Miss Hedvig Nyholm
Mr. Jens Nyholm
Mrs. Laura Nylander
Dr. James Nymann
Mr. Robert L. Oakeson
Mr. and Mrs. Wallace O'Connor
Mr. Arthur Oestmann
Mr. Dale A. Oestmann
Mr. and Mrs. Paul Oestmann
Mr. Donald Ofte
O'Hanlon and Nelson
Mr. and Mrs. Duane T. Ohlsen
Mr. and Mrs. Harry Ohrt
Monte and Salina Ohrt
Mrs. Lamont Okey
Mr. Robert Oleson
Mrs. Anna Olsen
Mrs. Ella Olsen
Mr. and Mrs. Eldar Olsen
Ms. Gladys Olsen
Mrs. Irene Olsen
Rev. and Mrs. James Olsen
Mr. and Mrs. James Olsen
Mrs. Jeannette Olsen
Mr. and Mrs. Levi Olsen
Mrs. Phyllis Olsen
Mr. Raymond M. Olsen
Mrs. Wayne Olsen
Olson and Stewart Construction
Mr. and Mrs. Allan Olson
Mr. Bryce Olson
Mr. Delwyn Olson
Mr. Donovan Olson
Ms. Ione Olson
Mr. and Mrs. Kenneth Olson
Mr. and Mrs. Marvyn Olson
Mr. and Mrs. Orville Olson
Mr. and Mrs. Robert A. Olson
Mrs. Rufus Olson
Olson Skelly Station
Mr. and Mrs. Vern Olson
Mr. Willis Olson
Mr. Mark Oltman
Omaha National Bank
Mr. and Mrs. Joseph O'Neill
Mr. and Mrs. Dallas Opfer
Miss Greta Oppe
Mr. Victor Orstrup
Mr. and Mrs. John Orwig
Mrs. Charles Osburn
Mrs. Lois O'Shea
Mrs. George Osmera
Mr. Lemar Osterholm
Mrs. Jean Ostertag
Miss Joyce Ostlie
Mrs. Mary E. Otmarr
Mrs. Jg Ann Otto
Mrs. Michael Otto
Mrs. Rosemary Overholzer
Dr. and Mrs. D. R. Owen
Mrs. Janet Owen
Mr. Bernard O'Dell
Mr. Robert Paap
Mrs. Ann Paasch
Mr. Earl M. Pace
Mrs. Coralene G. Page
Mr. Phillip Pagel
Mrs. Jeannette Palazzolo
Mr. and Mrs. Richard Palle
Rev. George Pallesen
Mr. Richard Palm
Rev. and Mrs. Gary L. Pankov
Mrs. Eda M. Panum
Dr. Paul Panum
Mr. Philip Panum
Mrs. Beth R. Papisadero
Mrs. Sharen Pape
Mr. Steven Parker
Miss Christine Parkhill
Mrs. Frieda Patrick
Mrs. Steve Patterson
Mr. and Mrs. David Paul
Mr. James Pauley, Jr.
Mrs. Chris Paulsen
Rev. Clarence Paulsen
Rev. Clifford Paulsen
Mr. Clifford Paulsen
Mrs. Dora Paulsen

Mr. Howard Paulsen
Mr. and Mrs. Ivan L. Paulsen
Mrs. Leroy Paulsen
Rev. and Mrs. Lyle Paulsen
Rev. Raymond M. Paulsen
Mr. and Mrs. Luther Paulsrude
Mr. and Mrs. F. M. Pearson
Mrs. Grace Pearson
Mrs. Russell Pearson
Peat, Marwick, Mitchell Foundation
Mr. Andrew Pechacek
Mrs. Floyd Peck
Mrs. John Peck
Mr. Steven C. Peck
Mr. Alan Pedersen
Mr. Alfred Pedersen
Dr. and Mrs. Arthur M. Pedersen
Dr. and Mrs. C. Pedersen
Rev. Charles Pedersen
Mrs. Daisie Pedersen
Mrs. Ellen Pedersen
Rev. and Mrs. Emil Pedersen
Mr. Emmert Pedersen
Mr. and Mrs. Enok Pedersen
Mr. James Pedersen
Mrs. Judith Pedersen
Mr. and Mrs. Leroy Pedersen, NE
Mr. and Mrs. Leroy Pedersen, WI
Ms. Martha M. Pedersen
Mr. Robert Pedersen
Miss Sandra Pedersen
Mr. Leslie Pederson
Mrs. Delmar Peetz
Miss Wanda Peltonen
Mr. and Mrs. Giles Penstone
Mr. Don Perekovich
Mr. and Mrs. Charles Perkey
Mrs. Margie Perry
Mr. Art Peters
Mrs. Gail M. Peters
Mr. and Mrs. James Peters
Mrs. Joycelyn Peters
Judy Peters
Mr. Robert Edward Peters
Rev. A. Petersen
Rev. and Mrs. Adolf S. Petersen
Rev. Alvin Petersen
Miss Carol Petersen
Mrs. Cecilia Petersen
Mr. and Mrs. Chas Petersen
Mr. Clarence W. Petersen
Miss Donna Jean Petersen
Mr. and Mrs. Duane N. Petersen
Mr. Einer Petersen
Mrs. Elvin Petersen
Rev. Emery L. Petersen
Mrs. Eulella Petersen
Mr. Everett K. Petersen
Mr. and Mrs. Everitt Petersen
Mr. Floyd Petersen
Mr. George R. Petersen
Mr. and Mrs. Gerald L. Petersen
Rev. H. Petersen
Mr. Harlan L. Petersen
Ms. Hazel Petersen
Mr. and Mrs. Howard Petersen, CA
Mr. and Mrs. Howard Petersen, IA
Rev. and Mrs. Immanuel Petersen
Mr. and Mrs. J. Myron Petersen
Mrs. Johanna C. Petersen
Rev. and Mrs. Jon R. Petersen
Ms. Joyce Petersen
Mrs. Julietta Petersen
Mr. Lloyd D. Petersen
Mr. and Mrs. Marc L. Petersen
Mr. and Mrs. Marius Petersen
Dr. Millard Petersen
Rev. and Mrs. Noel D. Petersen
Mr. and Mrs. Paul Petersen
Dr. and Mrs. Peter L. Petersen
Mr. Philip Petersen
Mr. Robert Petersen
Mr. Roger H. Petersen
Mrs. Spener Petersen
Mrs. Verlan Petersen
Mr. and Mrs. William Petersen
Mr. Albert Peterson
B. G. Peterson
Mr. and Mrs. Chester Peterson
Mr. and Mrs. David Peterson
Mr. David E. Peterson
Mr. David F. Peterson
Mr. and Mrs. Les Peterson
Ms. Emily H. Peterson
Mr. and Mrs. Harold Peterson
Rev. Henry Peterson
Mr. J. Peterson
Rev. and Mrs. Jerome Peterson
Mr. John M. Peterson
Mr. Keith C. Peterson
Mr. and Mrs. Marc Peterson
Mr. Oscar G. Peterson
Mr. and Mrs. Paul O. Peterson
Mr. and Mrs. Roger Peterson
Mrs. Ruth Peterson
Miss Sharon Peterson
Mr. William Peterson
Miss Helen Pfeiffer
Mr. Leroy G. Pfister
Mrs. Frank Phillips

Phillips Petroleum Foundation
Mr. Willard D. Phipps
Mr. and Mrs. Eugene Pibal
Mr. Owen Picton
Rev. Jimmie and Juel Pierce
Mr. William Pikor
Mr. and Mrs. Carl Pilegard
Mr. and Mrs. Keith Pilgren
Mrs. Sheila Pille
Pillsbury Co. Foundation
Mr. Edward H. Piner
Rev. Betty Pingel
Mrs. Carin B. Pitts
Pizza Hut
Mr. and Mrs. E. Planck
Rev. and Mrs. John Planz
Platte Valley State Bank
Ms. Dottie Platenburg
Mr. Thomas Pliner
Mr. and Mrs. Robert Plugge
Mr. Roger Plugge
Plum Tree Lounge
Mr. and Mrs. William J. Plymale
Mr. Richard Poggendorf
Mr. Ernest Poggensee
Ms. Anna Poh
Mr. and Mrs. Arthur Pohl
Mr. and Mrs. Douglas Pohl
Mr. and Mrs. Burnell Pohlman
Rev. Lance and Monique Poldberg
Mrs. Vivian Poldberg
Mr. and Mrs. Frank Polich
Mr. John F. Pondelis
Mr. Carl Porter
Mr. Fred H. Posvar
Miss Carolyn Potter
Mr. and Mrs. Martin Potter
Mr. John Poucher
Miss Lucy Anne Poucher
Pounds Printing Co.
Mrs. Carol Ann Powell
Mr. Robert Powers
Miss Carol Preissner
Mr. Dennis Preston
Mr. and Mrs. Terry Price
Mrs. Don Prochaska
Prudential Property and Casualty
Ms. Colleen Pullen
Dr. and Mrs. Robert Pulliam, Jr.
Rev. Gordon Putnam
Miss Terri Queck
Mr. Douglas Quick
Mr. and Mrs. Gerald Quirk
Dr. and Mrs. Arvin S. Quist
Mr. Darvid Quist
Mrs. Lois Raber
Mr. and Mrs. Heye Rademacher
Rev. and Mrs. Robert Rademacher
Mrs. Carol L. Radler
Mrs. Doris Radloff
Mrs. Albert Raffaele
Mr. and Mrs. Gilbert Ragan
Mrs. William Rahlis
Mr. Arden Rakosky
Mrs. Sidney Rames
Mr. and Mrs. Gary L. Ramsay
Mrs. John Rand
Mrs. Robert Randall
Randy's Radiator
Mr. and Mrs. Donald Range
Mr. and Mrs. Edgar Rannels
Mrs. Lisa Raper
Rev. Albert Rasmussen
Mr. Bill Rasmussen
Mrs. Bjarne Rasmussen
Mr. Carl L. M. Rasmussen
Mrs. Christine Rasmussen
Sgt. and Mrs. David E. Rasmussen
Miss Ebba Rasmussen
Dr. and Mrs. Elmer M. Rasmussen
Mr. and Mrs. Enoch Rasmussen
Mr. Gary P. Rasmussen
Miss Glenna Rasmussen
Mr. Gordon Rasmussen
Miss Gwen Rasmussen
Rev. H. Rasmussen
Mr. and Mrs. Harvey Rasmussen
Mr. J. E. Rasmussen
Mrs. Judith F. Rasmussen
Mr. Junior Rasmussen
Mr. Kevin Rasmussen
Mr. Larry M. Rasmussen
Miss Lois Rasmussen
Dr. Lyle E. Rasmussen
Mr. and Mrs. Maynard Rasmussen
Mr. and Mrs. Norlan Rasmussen
Mrs. Paul Rasmussen
Mr. Paul D. Rasmussen
Mr. Paul N. Rasmussen
Miss Phyllis J. Rasmussen
Rev. Ralph P. Rasmussen
Mr. and Mrs. Richard Rasmussen
Mr. Roland Rasmussen
Mrs. Ruth Rasmussen
Mrs. Sophie Rasmussen
Mr. and Mrs. Victor Rasmussen
Mr. and Mrs. Warren Rasmussen
Mrs. Wilma Rasmussen
Mr. and Mrs. Darrell Rath
Dr. and Mrs. Hans Rath
Mrs. Paul Rathje

Mr. Andrew Rathman
Mr. and Mrs. George Rathman
Ms. Clara L. Rauch
Raytheon Company
Mrs. Donna J. Rector
Mrs. Grace Reed
Mrs. Mary Reed
Dr. and Mrs. Omer Reed
Dr. Charles Roeg
Rev. Orville Roeg
Dr. Merrill Reoh
Mr. Lloyd P. Refsell
Miss Lucile Rehder
Mrs. Robin Reid
Mrs. Elaine Rennerfeldt
Mr. and Mrs. Allan Reinking
Rev. Emil Reinking
Mr. and Mrs. Frank Reisinger
Mr. and Mrs. A. Rembold
Mr. and Mrs. Harold Rembold
Mr. and Mrs. Alvin Remmers
Mr. Marlow Remmers
Mrs. Lew Renard
Mrs. Ellen Rendall
Mr. Stephen G. Rendall
Mrs. Lynda Renschler
Mr. David E. Renze
Mr. Theodor Repsholdt
Miss Marie Repsick
Ms. Donna Reque
Mr. Roger Reutlinger
Joleene S. Rewerts
Mr. Randy Reyzlik
Mr. J. Hilton Rhoades
Mrs. John Rhoades
Mr. and Mrs. James Rhode
Ms. Tami Rhodes
Verna R. Rhodes
Mrs. Jeanette Rhyan
Mr. and Mrs. Brian A. Rich
Mr. Bob Richards
Miss Joan Richardson
Mr. Ron Rickman
Mrs. Karen Riddle
Mr. and Mrs. Larry Riensche
Mrs. Vickie Riggs
Mrs. Linda Riley
Mrs. C. Risburg
Mr. and Mrs. Chet Ritchey
Mrs. Ellen Rittenhouse
Alice Rizzuto
Mrs. Dennis Roberts
Mr. and Mrs. Emma Roberts
Miss Joanne Roberts
Mr. Karen Roberts
Miss Marilyn Roberts
Rev. George Robertson
Mr. and Mrs. Richard Robeson
Mr. and Mrs. Vernon Robeson
Rockwell International
Rev. Alfred W. Rode
Mrs. Lois Rode
Mr. Joe Rodcap
Dr. and Mrs. Walter W. Rodenburg
Mr. Todd Roecker
Mrs. Wilma E. Roenfeldt
Mrs. Donna Rogers
Mr. and Mrs. Melvin Rogers
Mrs. Paula Rogers
Dr. and Mrs. William E. Rogers
Regent Oil and Propane
Miss Phyllis Rogert
Mr. Roger Rogert
Mr. Hans Rogind
Mr. Alvin Rogness
Miss Celia Rohwer
Miss Helen Rohwer
Mrs. Lavonne Rolland
Mr. M. Polstad
Mr. and Mrs. Fred Rolth
Mr. and Mrs. Howard Romer
Mr. John Romer
Mr. Ray Romer
Ron's Radio and TV Service
Miss Kathleen Rongish
Ms. Caroline Ronnei
Mr. and Mrs. H. Ronnenkamp
Mr. and Mrs. Russell Ronnfeldt
Dr. and Mrs. Royce Ronning
Mrs. D'Arlene Rosenau
Miss Beth Rosenquist
Ms. Dawn Rosenvinge
Mrs. Marlene Ross
Rev. David Rossbach
Rev. and Mrs. Olaf Rossing
Miss Rebecca L. Rossow
Mr. and Mrs. Aldo Rostan
Ms. Virginia Rostvold
Mr. and Mrs. John A. Rowland
Miss Mary Ann Rowland
Mrs. Doris Rubsam
Mrs. Jenny Rudberg
Miss Nancy Rudd
Mrs. Mary Ruden
Rev. and Mrs. Gudmund Rundstrom
Runyon and Long
Mr. and Mrs. Stephen Runyon
Mrs. Lynell Ruppert
Mrs. Ray Ryder
Mrs. Amy Diane Ryerson
S. E. Smith and Sons

Rev. Arlyn Saathoff
Mr. and Mrs. Larry Saathoff
Mr. Paul Saathoff
Rev. Ray Saathoff
Mrs. Carl Sagert
Mr. Paul Salchow
Mr. and Mrs. Carl Saldin
Miss Deborah Sams
Mr. James Sams
Mr. Herman Sandberg
Mrs. Joy Lyn Sanford
Mr. Jeff Santoki
Mr. and Mrs. Louis Sapelli
Sapp Bros.
Mrs. Vera Sappenfield
Mr. and Mrs. Keith Saville
Mrs. Lorraine Schacht
Mr. and Mrs. Michael Schacht
Mrs. William Schaeffer
Mr. and Mrs. Leroy Schafersman
Rev. Robert Schaff
Rev. and Mrs. Carl F. Schattauer
Scheffler Sporting Goods
Mrs. Virginia Scheibe
Rev. Arno Schelper
Schering Plough
Mr. and Mrs. Stuart D. Schentler
Mr. Richard J. Scheuring
Mrs. Joan Schildt
Miss Sondra Schjodt
Mr. and Mrs. Theo Schlange
Mr. Lester Schleufer
Harvey and Nita Schlintz
Mrs. Claire Schloenvogt
Mrs. Viona Schlotfeld
Mr. and Mrs. Francis Schmehl
Rev. Dr. Dennis Schmidt
Mr. Henry Schmidt
Mr. Herman Schmidt
Mr. Jerry Schmidt
Schmidt Monument Co.
Mr. and Mrs. Victor Schmidt
Rev. and Mrs. W. Schmidt
Rev. Walter Schmidt
Mr. Ray Schneider
Mr. Carl Schnitker
Mr. and Mrs. Gary Schoening
Mrs. Arthur Schole
Rev. Ludwig Scholl
Mr. and Mrs. Ronald C. Scholz
Mr. Aage Schou
Miss Deborah Schou
Mr. and Mrs. Donald Schou
Mr. Gregory Schou
Mr. Harold Schou
Mr. Steven Schou
Mrs. Forest Schrader
Mrs. Agnita Schreiber
Mr. J. Schroeder
Ms. Katharine Schroeder
Mrs. Mildred Schroeder
Mr. D. H. Schuenemann
Mr. George Schuler
Miss Agnes Schultz
Mrs. Eleanor Schultz
Mr. and Mrs. Erling T. Schultz
Mr. Holger Schultz
Mr. and Mrs. Holger Schultz, Jr.
Rev. John Schultz
Mr. Myril Schultz
Mr. Peter Schur
Dr. and Mrs. Walter Schur
Miss Carolyn Schurr
Mr. Alwin Schut
Miss Karen K. Schutt
Mrs. Phyllis J. Schwab
Rev. and Mrs. Alton Schwandt
Miss Darlene Schwarzkopf
Mr. and Mrs. Bradley Schweer
Mr. and Mrs. L. Schweer
Mr. and Mrs. Charles Scott
Scott Paper Co. Foundation
Scouler-Bishop Co.
Mrs. Linda A. Scranton
Sears Roebuck Foundation
Mrs. Elsie Sebberson
Mr. and Mrs. Gary Sebbert
Mr. John Seburg
Security Life Insurance
Mr. John Seeba
Mrs. Judith Seeley
Mrs. Esther Seidel
Mrs. June M. Seitz
Mrs. Beverly A. Sell
Mrs. Doris Senica
Mrs. Leonard Sentman
Rev. and Mrs. Ernest Serr
Rev. and Mrs. Martin Seybold
Mr. M. E. Seyller
Mrs. Harry Shadle
Mr. and Mrs. Harold Shaff
Mr. Robert Shaff
Mr. and Mrs. William Shaff
Col. and Mrs. John D. Sharp
Mrs. Phyllis Shavlik
Mr. Rick L. Shearer
Mr. and Mrs. Joseph Shields
Mr. David Shiery
Miss Kimberly Shipley
Mr. and Mrs. Ned Shipley
Mrs. Astrid Shjeflo

Mr. Robert Shoup
Mr. Gary F. Shuck
Ms. Karla Schultz
Ms. Pamela Shumake
Shuster Implement
Mr. and Mrs. Albert Sibbensen
Mr. and Mrs. John Sibole
Mr. and Mrs. Alfred Sick
Mr. Melvin Sick
Mr. Wilbert C. Sick
Mr. John Sides
Mr. Myron D. Sieckmeyer
Mr. and Mrs. Anker Siersbeck
Rev. Lawrence Siersbeck
Mr. Ronald Siersbeck
Dr. H. Neal Sievers
Dr. and Mrs. R. Sievers
Miss Janelle Siffring
Mr. and Mrs. Leland Siffring
Mr. and Mrs. Randolph Sigurdson
Silver Razor
Rev. Arthur Simon
Mrs. Bethany Simon
Congressman and Mrs. Paul Simon
Mr. A. Simonsen
Dr. David R. Simonsen
Mrs. Eileen Simonsen
Dr. Marie Simonsen
Mrs. Adrienne Simpson
Mr. Bob Simpson
Mr. and Mrs. Robert Simpson
Mr. and Mrs. John Sims
Singer Company Foundation
Mrs. Elizabeth Sitoski
Mr. and Mrs. S. A. Skaar
Mr. Nis H. Skau
Mr. Myron Skeen
Mr. John Skilbred
Mrs. Grace Skiles
Mr. Gale Skillstad
Mr. and Mrs. Charles D. Skortman
Mr. and Mrs. Leo Skoubo
Mr. A. J. Skov
Mr. Paul Skovland
Mr. and Mrs. R. E. Slemmons
Mrs. Lucinda Sloan
Mrs. Mary Sloman
Mrs. Jeanette M. Slusher
Mrs. Carolyn Smela
Mr. Clarence Smith
Mr. Cleo Smith
Mr. and Mrs. Elmer Smith
Mrs. Ernest Smith
Mrs. G. Cleo Smith
Mr. and Mrs. Gale Smith
Mrs. Henry Smith
Mrs. June Krueger Smith
Mr. and Mrs. Kenneth Smith
Ms. Mabel Smith
Mrs. Roberta Smith
Mr. and Mrs. Rolland Smith, Jr.
Mr. Roy Smith
Lt. Scott L. Smith
Mr. Joel Snell
Mrs. Hazel E. Snesrud
Mr. and Mrs. H. Snow
Mr. and Mrs. Hugh J. Snow
Mr. and Mrs. A. J. Snowbeck
Mr. Harry Snyder
Mr. Leroy Snyder
Mr. and Mrs. Arnold Soe
Mr. and Mrs. Gary Soetmelk
Mr. and Mrs. William Soetmelk
Solls Liquor
Mr. and Mrs. Gene Solomon
Mrs. Ethel Sondergard
Miss Sandra Sonderup
Dr. Edward H. Sorensen
Dr. Harold E. Sorensen
Rev. and Mrs. Harry Sorensen
Mr. Harvey Sorensen
Mr. Jimmy Sorensen
Mr. and Mrs. Lawrence Sorensen
Mrs. Leo Sorensen
Mr. Mark Sorensen
Mr. Myron Sorensen
Mr. and Mrs. Randolph Sorensen
Mr. Ronald Sorensen
Mr. and Mrs. Severin Sorensen
Miss Sonya Sorensen
Mr. Andrew Sorensen
Rev. John D. Sorenson
Mr. and Mrs. Martin Sorenson
Rev. and Mrs. Robert Sorenson
Mr. and Mrs. William Sorenson
Mrs. Theo Ann Sortedahl
Rev. Kurt A. Sortland
Southwestern Bell
Mr. Allan Spanjer
Rev. and Mrs. Ralph Spear
Mr. and Mrs. Howard C. Speck
Sperry Rand Corporation
Mr. and Mrs. Michael Spetman
Mr. William Spetman
Mr. and Mrs. John Sphatt
Mrs. Howard Spicknall
Mrs. Elsie Spilker
Mr. Jeffrey Spilker
Ms. Luella E. Spiser
Mrs. Maude Spong
Mr. and Mrs. Don Springer

Mrs. Esther Srb
Mr. Clifford Staben
Rev. and Mrs. Andrew Staby
Mr. Paul A. Staby
Mr. Samuel Stacks
Mrs. William Stafford
Mr. and Mrs. George Stahnke
Miss Marilyn K. Stahnke
Standard Oil Co. of Ohio
Ms. Margaret Stanley
Starlight Motel
Mr. and Mrs. D. F. Starr
Mrs. E. Irene Starrett
Mrs. Roma Staudenbaur
Mrs. Trudy Stave
Mrs. Gladys Stavelly
Mr. Arthur Steele
Mr. and Mrs. Gordon N. Steele
Mr. and Mrs. Eldon Steffens
Miss Shirley Steffens
Miss Gloria Steffensen
Mr. and Mrs. H. Steffensen
Tony Steffenson
Mr. and Mrs. Robert M. Stegmaier
Ms. Julia B. Steien
Steinbaugh Marine
Mr. and Mrs. Rex Steinbaugh
Mr. Roger Stender
Mrs. Anita J. Stephens
Mr. and Mrs. Walter Stern
Stewart A. Smith Assoc.
Mr. and Mrs. Michael Stewart
Stewarts Northside Market
Mrs. Ralph Steyer
Mr. David Stickrod
Mrs. Joseph Stippich
Mrs. Brenda Stirtz
Mr. Harold Stokebrand
Mr. Earl Stokes
Dr. and Mrs. Harold Stokes
Mr. and Mrs. Robert W. Stoll
Rev. Henry Stolz
Mrs. Cathrine Stone
Mr. David Stone
Ms. Katherine Stone
Dr. and Mrs. Larric E. Stone
Mr. Steven Stone
Mr. and Mrs. Milo Stork
Miss Vicki Storm
Mrs. Nina Strain
Miss Elaine Strand
Mr. and Mrs. Paul Strand
Mr. and Mrs. Paul H. Strecker
Dr. Vernon Strempeke
Mr. and Mrs. Augie Stricker
Mr. and Mrs. Ronald Stricklett
Mr. Dennis Struh
Mr. and Mrs. Alvin Strohhenn
Mr. and Mrs. Ron Strohhenn
Mr. and Mrs. Irving Stubbendick
Mrs. Milton Stubbendick
Mrs. Verna Stundahl
Mrs. Doris Sturgill
Mr. and Mrs. Rory Sturm
Rev. and Mrs. Harlan Stutheit
Mrs. Geneva Suhr
Rev. Melvin Suhr
L. C. Suiter
Mrs. Berniece Sullivan
Mr. Bruce Sullivan
Mrs. A. R. Sumpter
Ms. Clare Sundby
Mr. and Mrs. R. Sundermann
Mr. Chester Sutton
Mr. Leonard Sutton
Ms. Susan Suverkrubbe
Mrs. Nancy K. Svacha
Mrs. Patricia M. Svacina
Mr. and Mrs. Ingvard Svarre
Mrs. Marion Svendsen
Mrs. M. Ruth Svinth
Ms. Alma Svogerson
Mrs. Dennis Swaney
Mrs. Dagny Swanson
Mr. Donald Swanson
Mr. and Mrs. Harold Swanson
Mrs. Kathleen Swanson
Mr. Larry Swanson
Mrs. Mary Jane Swanson
Mr. T. Swanson
Mrs. Starla R. Sweda
Rev. and Mrs. Alden Swensen
Miss Kathryn Swensen
Mrs. Sonja C. Switzer
Dr. Kenneth Tabberson
Mr. Juri Taht
Ms. Martha Tallman
Mr. Alfred Tan Creti
Tandy Corporation
Rev. Irving Tange
Rev. Reynold H. Tange
Rev. Larry Tantow
Mr. and Mrs. John Tarrell
Taylor Color Photography
Taylor Oil Co., Inc.
Mrs. E. Taylor
Mr. Robert Taylor
Tektronix Foundation
Mr. and Mrs. F. E. Tengvall
Spl. John Terry
Mr. and Mrs. Arnold Terveen

Mr. and Mrs. Lewis Tesdahl
Miss Cheryl Teslow
Mrs. Mary E. Teten
Mrs. William Teves
Mr. Scott Thayer
Mrs. Ann Therikelsen
Thew Custom Floors
Mr. and Mrs. Wayne A. Theye
Mrs. Lillian Thielemann
Mrs. Marjorie Thiemann
Rev. D. Thogerson
Mr. David Thogerson
Mr. and Mrs. Roy Thomas
Mr. Alan Thomas
Mr. and Mrs. Eugene Thomas
Mr. Terry Thomas
Mrs. Carol L. Thompson
Mr. Ernest Thompson
Mr. and Mrs. George Thompson
Mrs. Grace Thompson
Mrs. Lester Thompson
Thompson Oil Co.
Thompson Real Estate
Mr. and Mrs. Rodney G. Thompson
Mrs. Vesta Thompson
Mrs. Anna Thomsen
Mr. and Mrs. Armand Thomsen
Miss Dagmar L. Thomsen
Rev. and Mrs. F. W. Thomsen
Mr. Jacob Thomsen
Mr. Janus Z. Thomsen
Rev. Jens H. Thomsen
Rev. Mark Thomsen
Dr. S. Thomsen
Dr. and Mrs. James Thone
Rev. Henry Thorberg
Mr. and Mrs. Myron Thorberg
Mr. and Mrs. Richard Thorhahlen
Mr. and Mrs. Lorentz Thorngreen
Mr. and Mrs. N. R. Thorsness
Mr. Mark Tiby
Mrs. Edna Tierney
Mr. and Mrs. Larry Timm
Mr. and Mrs. Melvin Timm
Mr. G. Timpa
Ms. Deborah Tims
Mrs. Nadine Tippery
Ms. Marie Titmas
Rev. Steven Tjarks
Mr. John Tjomsland, Jr.
Mr. Ansel Toft
Mr. Arthur Toft
Mr. Joe Tomlinson
Mr. and Mrs. James Tomsen
Mr. Paul Toole
Ms. Dora Tomkvist
Mrs. Myrna Tostenson
Mrs. Suzanne Totten
Mr. and Mrs. Darold Townsend
Mrs. L. Townsend
Miss Jane Travnick
Madge L. Trede
Mr. Gary Trimble
Triple W. Inc.
Mrs. Floyd Triplett
Mr. and Mrs. Steven Triplett
Mrs. E. S. Tripp
Leta Tripp
Mr. Patrick Tripp
Tripp's Super Service
Mr. Terry Trofholz
Mr. Kenneth Truelsen
TRW Foundation
Mrs. Jayne Tschirren
Mr. and Mrs. Donald L. Tubbs
Mrs. Kathleen Turner
Mr. and Mrs. Chuck Tuttle
Mr. and Mrs. Barry R. Tuttle
Mrs. Russell Tuveson
Mr. Arnold Tweden
Mrs. Audrey Tweekton
Mr. and Mrs. Kip Tyler
Mr. and Mrs. Max Tyler
Tysons, Inc.
Mr. James Uchtmann
Mr. Karl Uhlann
Mr. Alton Uhlig
Mr. and Mrs. Paul Ulland
Union Oil Co. of California Foundation
Union Pacific Corp.
United Brands
UniTel of Nebraska
Mr. and Mrs. Lloyd Urbanek
Mr. and Mrs. Bernhard Vaaler
Mr. and Mrs. Edward Vahle
Mr. and Mrs. Paul Vahle
Mr. and Mrs. Darol Valder
Dr. Adolph Vammen
Rev. Peter J. Vammen
Mrs. Gerald Vande Stowe
Mrs. Bonnie Vandenberg
Mr. and Mrs. Frank VanSteenhoven
Mr. and Mrs. Tom VanSteenhoven
Mrs. JoAnne Varga
Mr. and Mrs. Johannes Vasby
Mr. and Mrs. Phillip J. Vasby
Verns Appliance Service
Mrs. Kenneth Vetrovec
Rev. Eugene Vetter
Mrs. Kay Vetter
Mr. and Mrs. Richard Videbeck

Mrs. Franklin Vierk
Mr. Richard J. Vierk
Mrs. Mary E. Thomas F. Vierk
Mr. and Mrs. Arndt Vig
Mrs. Margaret Vig
Mrs. Mary Vig
Mrs. Peter Vig
Mr. Nial Viles
Mrs. Susan M. Vines
Mrs. Mina Vinther
Mrs. Jean Vinton
Mr. and Mrs. Howard Vogel
Mr. and Mrs. James Vohs
Mr. and Mrs. Herbert Von Hollen
Miss Dorene Von Rentzell
Mr. James A. Vorderstrasse
Mrs. Karen Waddingham
Mr. and Mrs. Timothy Waggoner
Mrs. Dale Wagner
Rev. and Mrs. Donald Wahlgren
Mrs. Dennis Wahling
Mr. and Mrs. Raymond Waite
Mrs. D. Walke
Mrs. Nellora Walker
Mr. and Mrs. Thomas Walker
Mr. David T. Wallman
Mr. and Mrs. Eugene Wallman
Mr. and Mrs. John Wallman
Mr. and Mrs. Thees Wallman
Mr. Robert Walsh, Jr.
Rev. Elton Walth
Ms. Susan Walth
Ms. Arla Walz
Ms. Martha Wangberg
Mrs. Gerald Ward
Mr. and Mrs. Raymond Ward
Mrs. Rita Ward
Mr. M. Wardell
Mr. Richard Wardell
Mr. and Mrs. Donald Warman
Mrs. J. Jane Warman
Rev. Cy Warman
Mr. Gary Warner
Mr. Charles Warner, Jr.
Mrs. Phil Warren
Mr. Knud Warschauer
Wash Co. Mutual Ins. Co.
Washoo Feed Supply
Washington Co. Bank
Miss Linda Watt
Mr. and Mrs. Thomas R. Weatherly
Mrs. Alice Weaver
Mr. Kenneth Weaver
Mrs. Tamara Weber
Mrs. Ruth Webermeier
Dr. and Mrs. Raymond J. Weckmuller
Mr. and Mrs. Spencer R. Wedberg
Mr. and Mrs. Hans Weddum
Mr. Duane L. Wehrbein
Mr. Gerald Wehrbein
Mrs. Elise Weidig
Mr. and Mrs. Ehrhard Weinman
Mr. and Mrs. Jim Weinman
Mrs. Catherine Weinnig
Mrs. Boas Weismann
Rev. and Mrs. Eugene Wekander
Mr. and Mrs. Wally Welander
Mr. and Mrs. Arthur Welch
Mr. and Mrs. Dennis Weller
Mr. and Mrs. Dennis Wellsandt
Mr. and Mrs. Eldon Wellsandt
Mr. and Mrs. Willis E. Weip
Ms. Hilma Welsch
Mrs. Joy Wert
Mrs. J. Wert
Mrs. Marylu Wesemann
Mr. William Wesin
Mr. and Mrs. David West
Mr. Norbert West
Mrs. Richard West
Mrs. Audrey Westergard
Mr. and Mrs. Elmer Westermann
Mrs. John Westermeyer
Western Electric
Mr. and Mrs. Lars Westerskov
Ms. Lois Westfall
Westinghouse Education Foundation
Mr. Harold Weyhrich
Mr. Roger D. Wheatley
Mr. and Mrs. John Whitesell
Mr. and Mrs. Jon K. Wicht
Mrs. Peter Widnick
Mr. Charles Wiebke
Mrs. Glen Wiese
Mr. and Mrs. Tom Wieseler
Rev. and Mrs. Timothy Wiggins
Mr. James Wildermuth
Rev. and Mrs. Carl Wildrick
Mr. Harold Wilhelmson
Wilby's 66
Mrs. Florence Wilke
Mr. and Mrs. Dean Wilkerson
Mrs. Marian Wilkins
Mr. and Mrs. Tom Wilkinson
Mr. and Mrs. August Will
Rev. Vincent Will
Mr. Hans Willadsen
Mr. Lars Willadsen
Willamette Industries
Mr. and Mrs. Frank Williams
Mr. and Mrs. John Williams

Mr. Michael Williams
 Mr. and Mrs. Norman Williams
 Mr. and Mrs. Roger P. Williams
 Mr. Steven Williams
 Mrs. Susan Williams
 Dr. and Mrs. Thomas Williams
 Mrs. H. Willmert
 Mr. and Mrs. Walter Willmert
 Miss Debra Wilson
 Mrs. Gwendy Wilson
 Mrs. Marlene Wilson
 Mr. and Mrs. Raymond Wilson
 Mr. Paul Winden
 Dr. O. H. Wingert
 Mr. and Mrs. David Winslow
 Mr. Duane Winston
 Mr. Gary Winter
 Mr. and Mrs. Louis Winter

Mr. Ronald Winter
 Lt. Alan Winters
 Mr. Norman Winther
 Mr. and Mrs. Sophus K. Winther
 Dr. Wayne Wise
 Mr. Terry Wiseth
 Mrs. Stephen Witt
 Mr. Douglas Witte
 Mr. Greg E. Witte
 Mr. Edward Wittig
 Mr. Philip M. Wittig
 Mrs. F. Wittingler
 Mrs. Marvin Witrock
 Rev. and Dr. Erling Wold
 Mrs. Pauline Wold
 Mrs. John Wolf
 Mr. and Mrs. Judson Wolf
 Mrs. Barbara Wolfe

Mr. and Mrs. Malcolm Wolfe
 Mr. Frank Wolff III
 Mr. Henry Wolsmann
 Mr. C. Womble
 Miss Carol D. Wood
 Mrs. Richard G. Wood
 Mrs. Anita Worlow
 Miss Arvis Wright
 Mr. and Mrs. Harold Wright
 Mr. Larry Wright
 Mr. Ray Wright
 Mr. Lyman Wrightson
 Mr. Dean Wolf
 Mr. Dwain E. Wolf
 Mr. Eldon Wolf
 Miss Joyce Wolf
 Miss Linda Wolf
 Mrs. Lois G. Wolf

Mrs. Lucille Wulf
 Mrs. T. J. Wurdeman
 Mr. Danny Yandell
 Mr. Jerry Yandell
 Dr. William Yates
 Miss Sandra F. Yeager
 Della and Pearl Ylander
 Mrs. Hildegard Yops
 Mr. Arnold Young
 Mr. Chris Young
 Mrs. Ernest Young
 Mrs. Janice Young
 Mrs. Lydia Young
 Mrs. Bernard Youngmark
 Ms. Elizabeth Youngquist
 Mr. and Mrs. Frank Zdenek
 Mrs. Dan Zelinger
 Mr. and Mrs. L. T. Zell

Mrs. Diane Zeller
 Kim Zentmire
 Mrs. Patricia Zerman
 Mrs. Laura Zeveski
 Rev. and Mrs. Roger Zieg
 Mr. Darrell Zimmerman
 Mr. and Mrs. Michael Zimmermann
 Dr. and Mrs. Norman Zimmermann
 Dr. William Zimmerman
 Mr. David Zion
 Mr. and Mrs. Richard Zion
 Mrs. Anne M. Zobec
 Mr. and Mrs. Alwin M. Zwanziger
 Dr. and Mrs. Robert Zwink

*Deceased

Honor Roll of Churches

Abiding Savior Lutheran Church,
 Independence, MO
 American Lutheran Church,
 Ashland, NE
 American Lutheran Church,
 Smith Center, KS
 American Lutheran Church,
 Denver, CO
 American Lutheran Church,
 Belleville, KS
 American Lutheran Church,
 Grand Junction, CO
 American Lutheran Church,
 Omaha, NE
 American Lutheran Church,
 Gothenburg, NE
 American Lutheran Church,
 Minneapolis, MN
 American Lutheran Church,
 Lincoln, NE
 American Lutheran Church,
 Adams, NE
 Atonement Lutheran Church,
 Overland Park, KS
 Atonement Lutheran Church,
 Boulder, CO
 Bethany Lutheran Church,
 Elkhorn, NE
 Bethany Lutheran Church,
 Ruskin, NE
 Bethany Lutheran Church,
 Tulsa, OK
 Bethany Lutheran Church,
 Minden, NE
 Bethlehem Lutheran Church,
 Brush, CO
 Bethlehem Lutheran Church,
 Davey, NE
 Bluffs Trinity Lutheran Church,
 Fremont, NE
 Brauerville Immanuel Lutheran Church,
 Cole Camp, MO
 Calvary Lutheran Church,
 Scottsbluff, NE
 Calvary Lutheran Church,
 Omaha, NE
 Calvary Lutheran Church,
 Grand Island, NE
 Christ Lutheran Church,
 Omaha, NE
 Christ Lutheran Church,
 Stover, MO
 Christ Lutheran Church,
 Pickrell, NE
 Christ the Servant Lutheran Church,
 Norfolk, NE
 Faith Lutheran Church,
 Golden, CO
 Faith Lutheran Church,
 Seward, NE

Faith Lutheran Church,
 Talmage, NE
 Faith Lutheran Church,
 Security, CO
 First English Lutheran Church,
 Kimball, NE
 First Lutheran Church,
 Blair, NE
 First Lutheran Church,
 Avoca, NE
 First Lutheran Church,
 Fremont, NE
 First Lutheran Church,
 LaCrosse, KS
 Golgotha Lutheran Church,
 Chicago, IL
 Grace Lutheran Church,
 Cook, NE
 Grace Lutheran Church,
 Hebron, NE
 Holy Cross Lutheran Church,
 Beatrice, NE
 Holy Shepherd Lutheran Church,
 Lakewood, CO
 Hope Lutheran Church,
 Smithfield, NE
 Hope Lutheran Church,
 Burr, NE
 Hope Lutheran Church,
 Rush Center, KS
 Immanuel Lutheran Church,
 Lodgepole, NE
 Immanuel Lutheran Church,
 Omaha, NE
 Immanuel Lutheran Church,
 Glenvil, NE
 Immanuel Lutheran Church,
 Rushville, NE
 Immanuel Lutheran Church,
 Coleridge, NE
 Immanuel Lutheran Church,
 Chadron, NE
 Immanuel Lutheran Church,
 Bethune, CO
 Immanuel Lutheran Church,
 Brauerville, MO
 Immanuel-Zion Lutheran Church,
 Albion, NE
 King of Glory Lutheran Church,
 Loveland, CO
 LaJolla Presbyterian Church,
 LaJolla, CA
 Lord of Love Lutheran Church,
 Omaha, NE
 Lord of Love Lutheran Church,
 Belton, MO
 Luck Lutheran Church,
 Luck, WI
 Luther Memorial Church,
 Syracuse, NE

Lutheran Church of the Cross,
 Englewood, CO
 Lutheran Church of the Redeemer,
 Ft. Morgan, CO
 Lutheran Church of Hope,
 Broomfield, CO
 Lutheran Church of the Master,
 Lakewood, CO
 Lutheran Church of the Master,
 Omaha, NE
 Lutheran Church of the Resurrection,
 Racine, WI
 Martin Luther Church,
 Auburn, NE
 Montclair Lutheran Church,
 Denver, CO
 Mountain View Lutheran Church,
 Thornton, CO
 Nazareth Lutheran Church,
 Cedar Falls, IA
 Olivet Lutheran Church,
 Inglewood, CA
 Our Savior Lutheran Church,
 Plainview, NE
 Our Savior Lutheran Church,
 Greeley, CO
 Our Savior Lutheran Church,
 Norway, KS
 Our Savior Lutheran Church,
 Dannebrog, NE
 Our Savior Lutheran Church,
 Buffalo, MO
 Our Saviour Lutheran Church,
 Audubon, IA
 Our Saviour Lutheran Church,
 Sioux City, IA
 Our Saviour Lutheran Church,
 Lincoln, NE
 Peace Lutheran Church,
 Edmond, OK
 Peace Lutheran Church,
 Plymouth, NE
 Peace Lutheran Church,
 Alma, NE
 Peace Lutheran Church,
 Deshler, NE
 Peace American Lutheran Church,
 Sterling, CO
 Peace American Lutheran Church,
 Bessie, OK
 Pella Lutheran Church,
 Omaha, NE
 Pella Lutheran Church,
 Sidney, MT
 Prince of Peace Lutheran Church,
 Geneva, NE
 Prince of Peace Lutheran Church,
 Omaha, NE
 Ruskin Heights Lutheran Church,
 Kansas City, MO

Salem Lutheran Church,
 St. Francis, KS
 Salem Lutheran Church,
 Superior, NE
 Salem Lutheran Church,
 Lenexa, KS
 Shepherd of the Hills,
 Ft. Collins, CO
 Sheridan Lutheran Church,
 Lincoln, NE
 St. James Lutheran Church,
 Humboldt, IA
 St. John Lutheran Church,
 Bird City, KS
 St. John Lutheran Church,
 Athol, KS
 St. John Lutheran Church,
 Windsor, CO
 St. John Lutheran Church,
 Randolph, NE
 St. John Lutheran Church,
 Kensington, KS
 St. John Lutheran Church,
 Eustis, NE
 St. John American Lutheran Church,
 Beatrice, NE
 St. John Evangelical Lutheran Church,
 Daykin, NE
 St. Mark Lutheran Church,
 Aurora, CO
 St. Mark Lutheran Church,
 Olathe, KS
 St. Mark Lutheran Church,
 St. Paul, NE
 St. Paul Lutheran Church,
 Sidney, MT
 St. Paul Lutheran Church,
 Palmer, KS
 St. Paul Lutheran Church,
 Gilead, NE
 St. Paul Lutheran Church,
 Auburn, NE
 St. Paul Lutheran Church,
 Nevada, MO
 St. Paul Lutheran Church,
 Oklahoma City, OK
 St. Paul Lutheran Church,
 Burlington, CO
 St. Paul Lutheran Church,
 Tescott, KS
 St. Paul Lutheran Church,
 Neola, IA
 St. Paul Lutheran Church,
 Omaha, NE
 St. Paul Lutheran Church,
 Republican City, NE
 St. Paul Lutheran Church,
 DeWitt, NE
 St. Paul Lutheran Church,
 Hildreth, NE

St. Paul Evang. Lutheran Church,
 Cole Camp, MO
 St. Peter Lutheran Church,
 Byron, NE
 St. Peter Lutheran Church,
 Luck, WI
 Trinity Lutheran Church,
 Albert Lea, MN
 Trinity Lutheran Church,
 Ellsworth, IA
 Trinity Lutheran Church,
 Russellville, MO
 Trinity Lutheran Church,
 Newman Grove, NE
 Trinity Lutheran Church,
 Ft. Collins, CO
 Trinity Lutheran Church,
 Fowler, CO
 Trinity Lutheran Church,
 DeWitt, NE
 Trinity Lutheran Church,
 Hartington, NE
 Trinity Lutheran Church,
 Bruning, NE
 Trinity Evangelical Lutheran Church,
 Clinton, OK
 Underwood Lutheran Church,
 Underwood, IA
 United Lutheran Church,
 Hampton, NE
 United Lutheran Church,
 Laurel, NE
 United Emmanuel Lutheran Church,
 Russell, KS
 Westwood Lutheran Church,
 Shawnee Mission, KS
 Zion Lutheran Church,
 Pickrell, NE
 Zion Lutheran Church,
 Amoret, MO
 Zion Lutheran Church,
 Johnson, NE
 Zion Lutheran Church,
 Creighton, NE
 Zion Lutheran Church,
 Clay Center, NE
 Zion Lutheran Church,
 Phillipsburg, KS
 Zion Lutheran Church,
 Franklin, NE
 Zion Lutheran Church,
 Carleton, NE
 Zion Lutheran Church,
 Everett, KS
 Zion American Lutheran Church,
 Loveland, CO
 Zion American Lutheran Church,
 Benkleman, NE

Other Churches and Organizations

Bethany Lutheran Church, Ord, NE	Evangelical Lutheran Church of Canada, Saskatoon, Canada	Lutheran Church of the Cross, Evergreen, CO	Northern Kansas Conference	Upper Wolf Lutheran Church, Robinson, KS
Blue Valley Conference of the ALC, Pickrell, NE	Faith Lutheran Church, Onawa, IA	Lutheran Church of the Resurrection, Racine, WI	Sioux City Conference ALC	Western North Dakota District ALCW
Calvary Lutheran Church, Grand Island, NE	Hill Country Community Church, Kerrville, TX	Lutheran Youth Encounter, Minneapolis, MN	Soldier Lutheran Church, Soldier, IA	Westlake Hills Pres. Church, Austin, TX
Central District ALCW	Immanuel Lutheran Church, Wymore, NE	Martin Luther Church, Johnson, NE	St. John Lutheran Church, Kanawha, IA	Westminster Pres. Church, Lincoln, NE
Cross of Glory Lutheran Church, Denver, CO	Iowa District ALCW	Ministerial Alliance, Belleville, KS	St. Mary's Episcopal Church, Blair, NE	Zion Lutheran Church, Franklin, NE
Eastern North Dakota District	King of Glory Lutheran Church, Independence, MO	Nazareth Lutheran Church, Kenmare, ND	St. Paul Lutheran Church, Atlantic, KS	
Ekklesia Koinonias	Lincoln Conference ALCW	New Hope Lutheran Church, Yuma, CO	St. Paul Lutheran Church, Hebron, NE	
Emmanuel Lutheran Church, Goodland, KS	Lost Island Lutheran Church, Ruthven, IA	Northeast Nebraska Conference ALCW	Trinity Evangelical Lutheran Church, Waupaca, WI	
Estherville Lutheran Church, Estherville, IA				

Memorials

Each year Dana College receives a considerable number of gifts given to honor the memory of friends and relatives. Those remembered by memorial gifts during the past year include:

Bondo Memorial Fund
Anna Busse
Rev. M. G. Christensen
Kathern Conklin
Bernard Daley
Rev. Ben Engskow
Mrs. Elmer Eskilsen
Phoebe Gancin
Daniel Grabenstein
Marie Green
C. X. Hansen
G. Hansen
Jens C. Hansen
Norma Hansen

Ray C. Hansen
Dr. Theo Hansen
John Helleberg
Oscar T. Jacobsen
Mr. and Mrs. Deppe Jensen
Lucy Jensen
Rev. and Mrs. Christen Jeppesen
Rev. M. C. Jeppesen
Henry Jessen
Clyde Johnson
Vernette Johnson
Vernon Johnson
Paul Jones
Leona Jones

Francis Jorgensen
Lars Henrik Kjaer
Isabel Klopp
Keith Knudsen
Luther H. Lincoln
Rev. Stinus Loft
Dagny Lyon
Jim McKay
Van Maki
Gesine Mennsen
Mrs. Harry Menz
Lauritz Melchoir
John Moerer
Rev. and Mrs. Frank Nielsen

Dr. and Mrs. J. P. Nielsen
Waldo B. Nielsen
Mike Nipp
Dr. and Mrs. Paul Nyholm
Clarence Oestmann
Johan Petersen
Mr. and Mrs. Soren Petersen
Mr. and Mrs. Wm. Petersen
Roy Peterson
Mrs. Emma Rasmussen
Kirsten Reed
Currie Rieken
Oscar Riensche
Fred Sass

Eldon Schnepe
Mildred Seltz
Samuel S. Shierer
Mr. and Mrs. Einar Solevad
Lois Sorensen
Phoebe Sorensen
Gerda Strom
Rev. Ed. Svendsen
Ethan Svendsen
Mark Taft
Eli Vig
Ralph Vinton
Boas Weismann
Hazel Womble

Summary of Gift Giving

Alumni Giving

1977 - 1978	██████████	48,000
1978 - 1979	██████████	102,000
1979 - 1980	██████████	106,000
1980 - 1981	██████████	136,063

All Gifts and Subsidies

1977 - 1978	██████████	\$748,500
1978 - 1979	██████████	\$772,800
1979 - 1980	██████████	\$1,069,800
1980 - 1981	██████████	\$1,243,994

Unrestricted Gifts

1977 - 1978	██████████	\$153,523
1978 - 1979	██████████	\$382,738
1979 - 1980	██████████	\$494,128
1980 - 1981	██████████	\$523,483

Special Notice

Dana College received more than \$61,800 in matching gifts through IMPACT, a program sponsored by Lutheran Brotherhood Insurance Company of Minneapolis during the 1980-81 fiscal year. We extend a special thank you to Lutheran Brotherhood for instituting this program of support for Christian higher education.