HERMES

THE MESSENGER FROM DANA

Volume XXIV — Dana College, Blair, Nebraska, October 16, 1942 — Number 2

Ruth Hansen-Paul Petersen Wed In Impressive Double-ring Ceremony Oct. 3

Ruth I. Hansen and Coach Paul Peterson were united in marriage in a double-ring ceremony at the First Lutheran Church of Blair, Nebraska, on October 3, 1942, at 7:30 p.m.

Miss Charlotte Olson played several organ selections preceding the ceremony. The bride's mother, attired in black, was ushered in. Two gardenias formed her corsage. Miss Clarice Sommers sang "Because". Donnabeth Peterson, bridesmaid, and a niece of Mr. Peterson, had a gown of hyacinth blue taffeta, and a corsage composed of red roses. Milton Peterson, brother of the groom, was best man.

The bride entered on the arm of her father, to the strains of Lohengrin's "Wedding March". The bride's dress was white satin, styled with a long torso and a V-neckline. Her fingertip veil fell from a tiara of orange blossoms. The bride carried a bouquet of white roses.

Rev. F. C. M. Hansen, uncle of the bride, gave a sermonette based on Ephesians 5:2, with the admonition "Walk ye in love." Rev. Jorgensen then read the vows. After the benediction the couple marched out to the melody of Mendelsohn's "Wedding March".

Rev. Jorgensen presided at the reception held in the church parlors. A three-tier wedding cake was cut by the bride and groom. Ice cream with bells in the center, cookies and coffee were served. Two aunts of the bride poured. Their many lovely gifts were on display there. A social hour was spent, with a toast by President Siersbeck on behalf of the college and faculty. Other informal speeches were also given. Over one hundred people were served at the reception.

Worship in God's House on Sunday

Read the Word of God daily.

Collegians Discuss Reserve Programs With U.S. Officials

Several Dana boys met with five officers representing our armed forces to find out the details of all the reserve programs Saturday, October 3, at 8:30 a.m. in the college chapel. Each officer explained his program, which included the Army Ground Force, Army Air Corp, Navy V-I, and Navy V-7, Naval Air Corps, and the Marine Reserve.

Many boys designated their intention of enlisting in one of them. These boys will be sworn in October 19, when the procurement board comes to Dana.

Iowa Sophomore Is Elected President Of Luther League

Lloyd Johansen, Latimer, Iowa, was chosen League president for the following three month term succeeding the present head, Ewald Sorensen, Racine, Wis., at the meeting held Sept. 30. Alton Neve, Sleepy Eye, Minn., was chosen vice-president; Eva Ruth Andersen, Waupaca, Wis., secretary; and Ray Hansen, Sidney, Mont., treasurer.

At this meeting, Lyle Paulsen, of Blair, developed the subject, "Godliness Is Great Gain". He showed the loss encountered in a life lived in the World, as compared with the life lived in Christ.

At a former meeting, Sept. 23, Mr. W. Thomsen, seminarian, presented the topic of "Christ-centered Art." Mr. Thomsen, a former art instructor here at Dana and an assistant art teacher at St. Olaf College, based his talk on his painting of the Angel of Peace as portrayed in The Revelation. He spoke of the tension caused by the interaction between Sin and Grace in an individual's life which often results in a great work of art. Tom Frost, Portland, Ore., sang a hymn.

"Power of God," a film produced under the auspices of the Missouri Synod, was shown to students and visitors from First Lutheran Church, Wednesday evening, October 14. This film portrayed very vividly the hopelessness of a life without God and the power of Conversion in a lost soul.

Homecoming Nov. 6-8 Features Rev. Erhardt Nielsen As Speaker

Banquet, Game, Play Will be Principal Weekend Events

Rev. Erhardt Nielsen, pastor of our church at Jacksonville, Iowa, and National Luther League vice-president, will be the main speaker at Dana's Homecoming, November 6-8. A graduate of Trinity in the year '38, Rev. Nielsen has since been a popular figure as a speaker at various Bible camps.

Coach Peterson's fighting gridiron squad starts the ball rolling for the festivities Friday night when they meet Concordia College of Seward, Nebraska, in the return engagement for this season. Saturday afternoon holds in store the first appearance of the DCDC with a one-act play.

A gala banquet, with all the trimmings of both Chef Merrill and the decoration committee headed by Mildred Romer, features Rev. Erhardt Nielsen in his banquet address. William Thomsen, junior in Trinity Seminary, will lead the program as toastmaster, and the male chorus will make its first appearance on the campus for this year. Veiled in secrecy behind the hand of Program Chairman Cliff Hansen, the rest of the program can only be seen in the twinkle of his eye.

Rev. Nielsen will speak again at the Sunday morning service in the gymnasium. Rev. Harold Jorgensen, the local pastor, will officiate at the altar.

Am. Scandinavian Society Chooses '42-'43 Officers

Dr. H. F. Swansen, professor of history, was elected president of the Dana Chapter of the American Scandinavian Society at its meeting on Sept. 25. Other officers elected were: vice-president, Ronald Jensen, Spencer, Iowa; secretary, Rebecca Anderson, Albert Lea, Minn.; and treasurer, Harry Petersen, Tilley, Alberta, Canada.

The evening's program included vocal solos by Tom Frost, Portland, Ore., and Mildred Staby of Kimballton, Iowa. Dick Videbeck, Brooklyn, N.Y., gave a talk on Scandinavian sailors. Mr. H. Skov Nielsen presented a historical sketch of the national organization.

It was decided that the Chapter aim to endow the college and seminary libraries with Scandinavian and Danish literature.

Following the business meeting, refreshments were served, and several Danish songs were sung by the group in a social hour.

Five Men Elected To Student Council

Left to right: Ewald Sorensen, Leonard Andersen, Stanley Carlsen, Gene Megrue, Allan D. Hansen, and Bud Peterson, student body president.

Leonard Andersen, Audubon, Ia.; Allen D. Hansen, Waupaca, Wis.; Gene Megrue, Tekamah, Nebr.; Ewald Sorensen, Racine, Wis.; and Stanley Carlsen of Blair, were elected to the Student Council in a student body meeting Monday, September 28.

The five departments represented in the council are: music, social, athletics, religion, and literary. At the student body election the nominating committee placed the following as candidates for offices. Music—Charlotte Olsen, Leonard Andersen; Social—Allen D. Hansen, Hugh Hughes; Athletics—Gene Megrue, Lowell Devasure; Religion—Ewald Sorensen, Einer Olsen; Literary—Stanley Carlsen, Gilbert Jensen.

Leonard Andersen was elected director of music activities. As a student at Dana here for four years he was very active in the choir, male chorus, and other musical organizations.

Social activities will be directed by Allan D. Hansen. The volleyball and badminton nets were allowed to be set up on the campus mainly through his efforts.

Last year's honor athlete, Gene Megrue, was elected to fill the position of athletic director. As you know, Gene is this year beginning his third straight year as a varsity football and basketball player.

Ewald Sorensen and Stanley Carlsen fill the other two positions on the council, Ewald as religious director and Stan as literary chief. Ewald was president of the Luther League for one term and has been very active in various religious organizations. As literary head Stanley Carlsen will be busy trying to stimulate our desire for good reading. With this issue Stan begins as HERMES' new Sports Editor.

College Male Chorus Starts '42-'43 Season Under New Leaders

With Leonard Andersen as its newly elected president and Emory Peterson as director, the male chorus began another year of activity, Thursday, October 1. The other two offices, treasurer and librarian are occupied by Stanley Carlsen and Alton Neve, respectively.

Emory and Leonard have both been active in the musical field. The latter, having sung in the Dana choir in his college years, will take solo parts in the chorus. Emory, the director, has a year of singing with the St. Olaf choir to his credit and is also a baritone soloist.

Twenty-eight experienced voices comprise the male chorus and practices have been scheduled for five o'clock on Tuesday and Thursday afternoons.

Homecoming, Nov. 6, 7, 8

Operetta To Be Aim Of DCDC; Videbeck Heads Group

For the first time in 20 years, the DCDC will present an operetta this coming spring. The operetta as yet has not been chosen, but a committee headed by June Olsen has been appointed to the task of choosing one. Under consideration are "The Mikado" and "H. M. S. Pinafore" both by Gilbert and Sullivan.

Richard Videbeck, Brooklyn, N. Y., was elected to head the club for the coming year, and Eva Ruth Andersen was elected secretary.

W. B. Hansen Donates Channing Histories To Library

Dana's library boasts of a generous gift from Mr. Walter B. Hansen of Arlington Heights, Ill., a complete set of Channing Histories, together with subscriptions to the Chicago Daily Tribune, the Pathfinder, and the Moody Monthly.

A big beautiful flag which will be displayed in the library was also included in the donation.

This contribution is greatly appreciated and we want to thank Mr. W. B. Hansen.

HERMES

THE MESSENGER FROM DANA

Published every third week during school year by the student body of Dana College and Trinity Theological Seminary, Blair, Nebraska.

Subscription rate, $1.00 a year, in advance.

Entered as second class matter November 10, 1920, at Blair, Nebraska, under the act of March 3, 1879.

Editor-in-chief ..... Lloyd Neve
Associate Editor ..... William J. Hanson
Athletics ..... Stanley Carlsen
Art ..... Persis Pedersen
Seminary ..... Lyle Paulsen
Alumni ..... Ronald Jensen
Photographer ..... LaVerne Morgenson
Typists ..... Donnabeth Peterson, Becky Anderson

COLUMNISTS

Becky Anderson, Curtis Jorth

REPORTERS

Stanley Carlsen, Alton Neve, Gilbert Jensen, Ruth Keay, Gwen Lindholm, Dagny Jessen, Don Schou, Leon Keys, Dick Videbeck

BUSINESS STAFF

Business Manager ..... Don Christensen
Circulation Manager ..... Homer Larson

Faculty Adviser ..... Daniel V. Bryan

1941 Member 1942
Associated Collegiate Press

Here's One Way

by Persis Pedersen

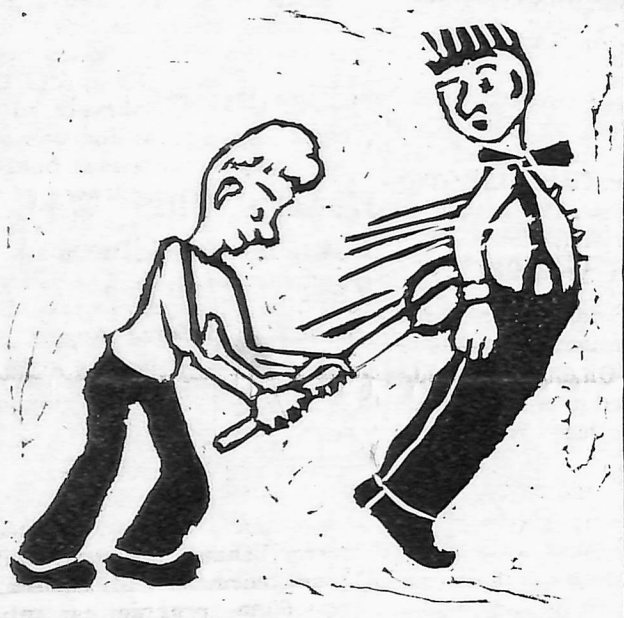

So you think you

would never submit to a dictatorship! Yes, I mean you, the brainy college student, the college student, the collegian. So we are such a free-thinking, liberty-minded student "corpse" here at Dana, that the citadel of democracy will always be safe under our defense. Well, blessed is the state of bliss.

But it is evident that you are unlearned in the ways of men; you have never held a position where you had to prod a committee into action; you have never had to coax a student into doing some favor for mankind which would take little time or effort. You've never tried to pump cheers out of a torpid student body at a football game; you have never tried to make HERMES copy come in on time.

You've probably been so inert at our student body meetings, that you haven't noticed the general tendency to consider a candidate as qualified "by the way he combs his hair". Maybe you didn't even get down to the recent football game to notice that when Dana had rolled on an offensive drive the length of the field to the nine yard line, our student body sat on their haunches and talked about the weather, instead of being down on the nine yard stripe lending vocal and verbal support to our team. So you haven't noticed it. Well, again we repeat, blessed is the state of bliss.

People like to be led; they like to have someone tell them what to do and how to do it; then they don't have to think for themselves. And if a person resents being told what to do, yet, through a lack of constructive effort on his part, he must be booted into action.

You are a member of the student body, and as such, a member of democracy. Why don't you put forth the needed energy to see that the part of the student body you represent is free-thinking and librty-minded. Then we will be rightly called a democracy.

Greetings from Camp....

Dear Danaites:

Greetings to all new and old Dana students from a former and I hope a future member. As I worked on the staff of the HERMES last year, I thought I would drop a few lines to this year's issue.

I have been in the Army four months now, and as the time goes on I can't help but feel how much Dana means to me.

I'm sure all the other Dana fellows who are now in the Army feel the same way as I do. Dana isn't just a school of brick, and a couple of dorms, etc. IT'S MORE THAN THAT! There was and is a Christian spirit of fellowship, devotion, and fun which just can't be beat, no matter where you go. I felt it while I was there, but now when I'm so far away I really feel it.

I hope all of you have a wonderful and successful year at Dana. In fact, I know you will. But don't forget the Times we are in. Work hard, and study hard so that you may have a great deal of knowledge and understanding about the world problems which are here and will be here after this terrible war is over.

"Fight the good fight of FAITH," said the Apostle Paul, and let's really do it. No matter if we are in school, at home, in the factory, or far away in the armed forces, let's go together to one common place of worship, "The Lord's House." God is waiting there for us; let's not disappoint Him, but go and receive Him.

Greetings again to all my old friends at Dana. I would like to hear from you if you ever have time. Let's go forward in battle, but always with our eyes toward God and Jesus Christ our Savior. I remain,

Private Paul C. Larsen,
77 General Hospital,
Camp White, Oregon.

Chapel Gleanings

Be persistent in prayer.

Ye have not because ye do not pray! He maketh all things new.

"Man ought always to pray and never to faint."

We are hopelessly unable, ourselves, to eradicate selfish self-interest, which is like a silken cord at the core of our life, binding us to slavery.

Repentance and remission are to be the message of all Christian disciples.

Sin is the broken union of love between the child and God; therefore, repentance is a vital moral necessity (shame for sin **is not** enough). If there is **care** and **love** for God, then He graciously leads us by His **spirit** and **Word** to complete restoration.

We must have something other than that which we lay hold of with our senses. Too long have we lived on pretended knowledge and physical desires. If man is to really live, then he "doth not live by bread only, but by everything which proceedeth out of the mouth of Jehovah.

The beginning of all time beauty, truth, and goodness, is through Christ Jesus.

If I have not love, I am nothing. Love **never** faileth.

CANDID CAMPUS CHATTER

by Becky Anderson

GRIPERS: People who borrow without asking—eh, Lloyd Neve? . . . The gentlemen (?) who sit in their cars and honk for their friends instead of coming to the door and politely ringing. . . . The way the gym ceiling is just half painted and half not painted. What's the catch? . . . Candy-bar wrappers, gum wrappers, and paper strewn on the campus. It really doesn't add to the appearance of the campus. . . .

THE RAGE: Earrings of all descriptions — stars, hearts, arrows—all along the romantic line, of course. . . . Ribbon bows in the locks of the fair misses, around here. . . . Pull-over sweaters. . . . Novelty pins like ducks, etc. . . . Moccasins. . . .

NEW COUPLETS: Mary Jensen-Arthur Pederson... Clarice Sommers - Arthur Hansen ... Doris Peterson - Glenn Hanson... Donnabeth Peterson-Mortimer Nielsen ...Persis Pederson-R. Videbeck...

REMARKS: The horn on THE Ford sounds like a hen's cackle. Incidentally, is that a camouflage—the painting on the Ford???...Did you know that R. Videbeck wears a jacket so he doesn't have to iron the back of his shirts. So don't get the idea he's a gigolo, girls, just because he wears a jacket...Doesn't Mortimer Nielsen, with his crew haircut, remind you of the "Prisoner's Song" or perhaps a moth-eaten wig?... Seems queer not to have "Sliver" Nelson around here anymore. Rather peaceful, though...Bill Hanson seems to think it is a better policy to shave; after all, so do we. Incidentally—quote Bill—"Here my Mom is spending money to put me through school and all she gets is a quarter back (Quarterback). Clever, eh, what?...

HELP WANTED: Mortimer Nielsen is looking for a girl to darn his socks. (Toddy doesn't know how.) Terms: One hole the size of a nickel—five cents. Three cents for a hole half as big . . . All you need Mortimer is a new girl friend!

The campus beautiful—

Pjat! It seems rather peculiar to the HERMES that volleyball is any less wearing on the campus, than is playing "catch" or touch football. Take a look at the grass on our campus beautiful and see how "easy" volleyball is on it.

We aren't bringing this up just for the sake of a gripe, but rather to put things in their proper place. Why can't we walk down to the gym if we want to play volleyball—or is it too much work? It seems rather queer that for the first two months of school, all the gym is used for is chapel services and social gatherings . The building down at the bottom of the hill is called a Gymnasium-Auditorium; let's see the gymnasium part for a while!

Lets Get Acquainted
Campus Personalities

Lifetime in Windy City gives Bill a long line.

After Gladys everything else comes first.

Our subject for today is Bill Hanson, white, 20 in January, but definitely not free. He's from Chicago, the Windy City, which title may have some connection with William's characteristics.

Mr. W. J. Hanson comes from a long line. He has one, too. He went to grammar school (it's a fact), and also managed four years of high school. In high school he did a term as president of the senior class and also as vice-president of the student council. He worked eight months as an inspector in the Vassar Co., Chicago.

Bill is a sophomore and plans on the seminary. Upon the resignation of Herbert Jeppeson, the middle of last year, William was elected Editor of the HERMES. This year he plies his journalistic talents as associate editor. He is also a member of the Nomination Committee.

He might be called a "rare biological find" due to a rather gruesome "monkey face" he assumes when occasion demands. He went out for football last year and this year he's playing-quarter on the varsity. He weighs 148 pounds, and measures 5 foot, 7 inches up and down.

P. S.—If you want to see the reason he's not free, Gladys will be here for Homecoming.

WORDS OF LIFE

As I wandered o'er the road of life,
'Tis many the man, and his wife.
That I've met and talked and strolled,
Into principles and wisdom manifold.
Some men are weary, tired and old,
Others are young, handsome and bold.
There are some, that have suffered defeat,
Others are shallow, bright and neat.
The successful! Ah, they come,
With crowds and all the hum,
Of people, friends or solicitors
Seeking favors, rascals, suitors.
The socialite so charming, fair,
Seeks to impress the very air;
But they are hollow, shallow, and yellow,
For their hearts lack mold and mellow.
The patient student, lost in knowledge,
Seems to live in worlds of college,
Mapping plans, and castles in the air,
While often, his heart is seeking the fair.
Oh, there are many of which I've not yet told.
Because of their types, they're too coarse and bold,
Too old and worthless, filled with sin,
A ghastly group, still sinking deeper with a ghastly din,
But I must tell you of one I've met on the road,
A man who is tender, and carries a heavy load,
So friendly and fair, as kindness self.
A man like one the world puts on the shelf.
Oh! many's the meeting, but seldom the greeting,
For He called to me in the midst of my beating
While the world only laughed and scorned,
And I in my sin pitied myself and mourned.
In turn I dreamed dreams, Ah, mighty things,
But always that Stranger came nearer my flings,
I cannot escape that warm tender love,
It's kindness and peace as even the dove.
Than this stranger,—The Stranger of Galilee,
He's a friend for you and me.
A friend for so many, who are willing to hear
And oh!—He too brings our salvation near.
So if I were to write the "Words Of Life",
In a world that is filled with trouble and strife,
I'd write as Paul, 'bout the Messenger then and now
For the Stranger,—He touched him and he did bow.

M. Harry Petersen

"PRESSED" FOR SPACE

This is the part of a dexterous, clever
Man with his wits about him ever—
One who has traveled the world to see—
Always to shift and to keep through all
Close to the sunny side of the wall,
Not like a pictured block to be
Standing always in one position;
Nay, but to veer with expedition;
And ever to catch the favoring breeze—
This is to be a Theramenes!

From the Greek comedy
"The Frogs" by Aristophanes.

Students are Guests of Local Brotherhood, Dana Night

Students of the college and seminary were guests of the local Lutheran Brotherhood the evening of October 1.

The service was opened with the hymn, "The Church's One Foundation". Rev. Jorgensen led the devotions, using as his text the second chapter of the first Epistle of Paul to the Corinthians. He spoke briefly on the danger of criticism unless it is constructive. Instead, Christ should be the center of a Christian school like Dana.

Phil Larsen and Mrs. John Schultz then played a cornet duet entitled "Fifth Nocturne".

The several talks of the evening were reminiscences. The first speaker, Pres. Siersbeck, chose as his topic "Dana College and the War". He recalled the other War and the anxiety of the students. The students were assured that following this war they could look forward to renewed emphasis on Christian faith and one Lutheran church.

After this address, Tom Frost sang "Where'er You Walk".

N. T. Lund was the second speaker, and his reminiscences of Dana took us back to the early '90's.

Musical numbers were next on the program. Miss Hansen and Mrs. Goldbeck played a piano duet entitled "The Old Oaken Bucket". Two flute solos, "Whirlwind" and "Humoresk", were given by Agnes Larsen.

It was interesting to note that, of the three speakers, the longest period had elapsed since Mr. Nielsen, the third speaker, had attended Dana. He recalled the days when Dana had been merely for men.

A male quartet consisting of Lloyd Johansen, Stanley Carlsen, Ewald Sorensen, and Kermit Hansen, next sang "Oh Sacred Head".

Following the program, refreshments were served.

Attention . . .

Sometime after Christmas a snapshot contest will be held in order to get some really good pictures for the Danian. Prizes will be given for the best pictures turned in.

In other years there has been a lack of pictures taken in the fall of the year. This year you amateur photographers get busy and take some pictures now. Take lots of pictures at Homecoming time. The better the pictures, the better your Danian will be.

G. Jensen Elected to Head '42-'43 TTSA

One quiet afternoon the members of the Trinity Theological Students Association dropped all other activities and gathered together to elect the officers of their organization. The junior class, even though it is a minority group, was justly given two offices.

Abiding by their great tradition, they elected a senior, Gilbert Jensen, president. Other officers elected were Kenneth Petersen, vice-president; John Schultz, secretary; H. Leonard Andersen, treasurer; and Lyle Paulsen, corresponding secretary.

During the meeting, Robert's Rules of Order were put on trial and questioned severely several times. It was finally moved by one progressive member to drop the rules and proceed. In the election of secretary, there were four tie ballots. John Schultz won over all opponents in the fifth round. Other than that everything proceeded in order.

World Famous Musicians

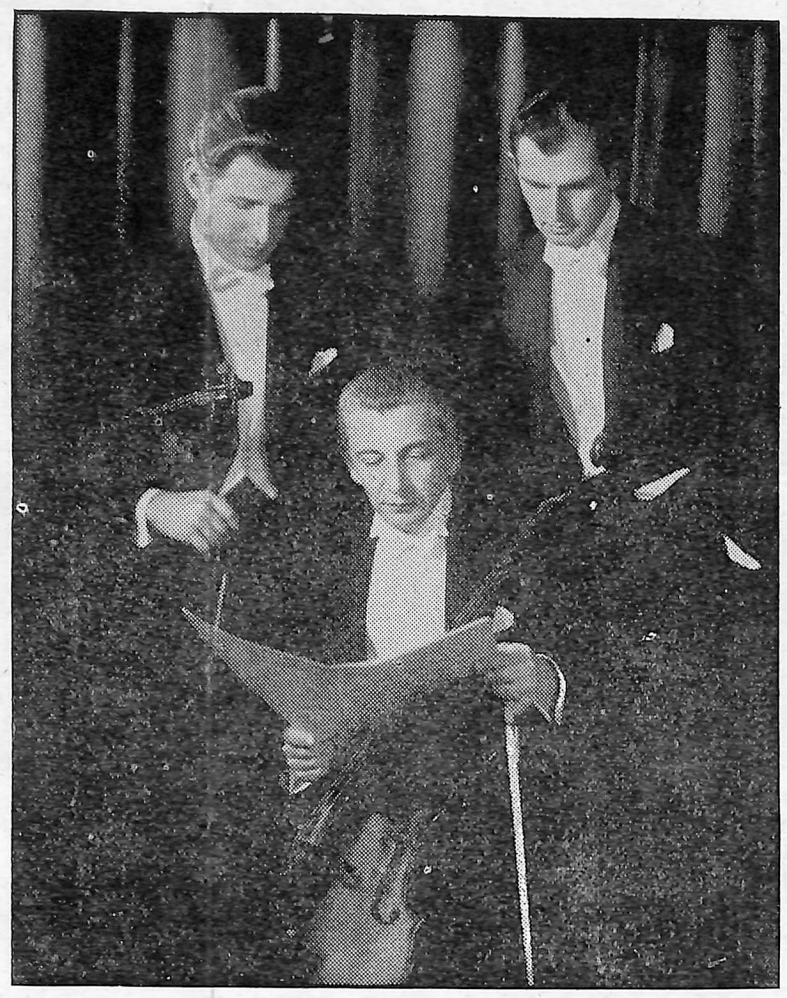

Left to Right: Bela Martay, violinist; Frank Sykora, cellist; Lawrence F. Beste, pianist.

World Famed Trio To Appear Here On October 26

On Oct. 26th, the Sykora Trio, a group of nationally and internationally prominent musicians will appear in our first lyceum program of the year.

Frank Sykora, violincellist, received his education at the conservatory of Kiev, Russia. He was conductor at the Music Drama Theatre, Kiev, for two years.

The violinist, Bela Martay, attended the Liszt Royal Academy in Budapest, and was winner of a scholarship under Prof. Hubay. He has also studied in Czecho slovakia, and Germany.

A graduate of Chicago Musical College, Lawrence F. Beste is the trio's pianist. Mr. Beste has also studied under Rudolph Ganz, Wesley La Violette and Louis Gruenberg.

Organized at the outbreak of the Russian Revolution, they have toured Siberia and most eastern European countries. They have also appeared over the National Broadcasting System.

Commenting on one of their recitals, the Chicago Herald writes, "A beautiful performance...individually fine and united in an excellent ensemble...The Schubert Opus 99 Trio showed spirit ...brilliantly played...real teamwork."

This is one of many lyceum programs prepared by the administration.

--Alumni News--

Time: Sunday afternoon, October 4.

Place: Home of Miss Virginia Pedersen, a Dana student for two years and now a student nurse at Fairview Hospital in Minneapolis.

Those present:	At Dana	Present Occupation
Sam Andersen	one year	now working
Bob Berthelsen	three years	Luther Seminary
Edna Bondo	school nurse last year	Fairview Hospital
Shirley Bondo		Fairview Hospital
Elaine Ditlevsen	one year	Abbott Hospital
Muriel Ditlevsen	one year	Abbott Hospital
Donald Hansen	two years	Augsburg College
Edward Hansen	seven years	Immanuel Church
Rodney Hansen	three years	Northwestern Seminary
Rosamond Hansen		Housekeeping
Bob Jensen	two years	St. Olaf College
Marion Madsen	one year	Deaconess Hospital
Norman Nielsen	two years	Augsburg College
Betty Ann Oleson	one year	Minnesota U
Nelson Preus	one year as teacher	Luther Seminary
Virginia Pedersen	two years	Fairview Hospital
Aage Schou	one year	Waiting for Army
Ruth Svendsen	one year	Deaconess Hospital
Arthur Tingley	four years	Northwestern Seminary

A Dana Club was formed and the following officers were elected:

President....Robert Berthelsen **Treasurer.....Nelson Preus**
Vice-President..Donald Hansen **Publicity Director.Arthur Tingley**
Secretary....Virginia Pedersen **Advisor.....Edward Hansen**

We hope to strengthen our friendships and to continue in the fellowship founded at Dana. It is our hope that we may be able in some small way to help in the upbuilding and maintaining of the true spirit and purpose of our school.

Bob Berthelsen.

Negro Chorale Group Attracts Collegians To Omaha Concert

"Wings over Jordan", a negro choral presentation of spirituals, given in the Omaha city auditorium, attracted over 40 students from Dana College Wednesday, October 7.

Organized for the express purpose of spreading goodwill between the negro and white races, the choir presented a varied program of both lively and serious spirituals.

The program opened with the powerful strains of "Set My People Free", which piece characterizes their entire goal. The old favorite, "Steal Away", was followed by "Rock My Soul in The Bosom of Abraham", a very rhythmic number which kept the audience bouncing in their seats. A soprano soloist was featured in "Something Within Me". She had the volume of a Metropolitan basso. "I Wanna Die Easy" featured a tenor soloist and the entertainment reached its climax with "Joshua Fit the Battle of Jericho."

The chorus proved its worth by the fact that they were encored on nearly every number.

Fifty-five red hats were counted in the audience.

History Club Meets Tonight to Choose Year's Officers

Meeting for the purpose of electing new officers, the Dana College History Club begins its current year Friday night, Oct. 16, at 8:00 p.m. in the ladies' reception room of the girls' dorm.

The organization plans on their annual presentation of "A Christmas Carol" in December.

Phone 298
DR. EDWIN T. JIPP
Dentist
Office Garrison Building

HOME CAFE
Ice Cream **Soft Drinks**
Meals **Lunches**
215 W. Washington

OSCAR HOLMES BAKERY
FINE PASTRIES
Candies and Cigars

WASHINGTON COUNTY BANK
Blair, Nebraska
Member Federal Deposit Insurance Corp.

COMPLIMENTS
OF
BLAIR BRIDGE
ON
U. S. HIGHWAY NO. 30

RABBASS STUDIO
Photos that Please!
Amateur Supplies
Complete line of films

THE ARNDT HARDWARE
IF IT IS IN BLAIR
ARNDT HAS IT

N. T. LUND & CO.
Real Estate
Loans . . . . . Insurance.

Courteous Fountain Service
and
A Full Line of Drugs
GREGERSEN DRUG STORE

IT PAYS TO LOOK WELL
See Your Barber More Often
LEWELLEN BARBER SHOP

WE BOOST FOR DANA
McCOMB'S BARBER SHOP
Students Welcome
First Door North of Post Office

ROBINSON CAFE
GOOD FOOD **ASK ANYBODY**
Under New Management
DANA STUDENTS WELCOME
H. V. (SONNIE) SERVOSS

EVANS LAUNDRY and ZORIC CLEANERS
DANA AGENTS
MEN'S DORMITORY . . Edwin Svendsen
GIRLS' DORMITORY . . Becky Andersen

Team Faces Seward Tonight; Lineup Slightly Changed

The Dana football team will journey to Seward today (Fri., Oct. 16) for a game with Concordia College. With one game behind them, the boys have acquired much valuable experience. Coach Peterson has made some changes in the lineup. In effort to add more speed to the backfield, Dean Madsen has been shifted from his guard position to a position in the backfield. Howie Jensen will probably be in at guard, shifted from the fullback position. Outside of these changes, the starting lineup will be the same as in the last game.

PROBABLE STARTING LINEUP

L. Johansen—E.
H. Hughes—T.
D. Schou—G.
B. Peterson—C.
H. Jensen—G.
T. Frost T.
A. Hansen—E.
B. Hanson—Q.B.
H. DeVasure—H.B.
G. Megrue—H.B.
P. Madsen—F.B.

BOYS PHYS. ED. PROGRAM INCLUDES TOURNEY

The Physical Education classes have gotten pretty well under way at this time. The boys have been dividing their time among tennis, touch-football, and the obstacle course which has been prepared for them.

Coach Peterson has outlined a plan whereby he will have several classes during the week—each class consisting of no less than six members. Individual competition will be given much stress; activities such as tennis, boxing, wrestling, ping pong, and badminton will be in force. Later on in the year, a tournament will be held in which the champions in each particular field will be determined. This promises to be an interesting event and some thing to look forward to.

GIRLS' GYM CLASS HAS VARIED PROGRAM

About forty-five girls have been beginning their gym periods with fifteen minutes of calisthenics. They have been playing soft ball in their class periods. The ping pong tournament will be held this week. Tennis tournaments will begin presently.

Lela Nielsen assists Coach Peterson in supervising the classes.

GOOD WILL

Let's get acquainted! Visit your Lutheran Publishing House

Printing - Stationery - Office Supplies - Gifts - Bibles Books - Music Greeting Cards

It's air conditioned
THE EAT SHOP
Dana students always welcome
—Try Us—

Vikings Bow in Hard Fought Battle To Omaha U. Frosh

Dana Football Squad

Pictured above is the 1942 Dana football squad. Reading from left to right, top row: Coach Paul Peterson, Bill Hanson, Arthur Pedersen, Lowell Devasure, LaVerne Morgensen, Howard Jensen, Howard Petersen, Jean Megrue, Dick Videbeck, Glenn Hansen. Front row: Lloyd Johansen, Hugh Hughes, Don Schou, Bud Peterson, Dean Madsen, Tom Frost, and Art Hansen.

Showing of Team Is Promising

In their first appearance on the gridiron this fall, the Dana Vikings lost a hard-fought game Tuesday, September 29, to Omaha U Frosh, the final score reading 19-2.

Regardless of what the score may indicate, the Vikings were by no means a pushover for the Omahans. Dana put up a stiff fight in holding their opponents to the margin of 6 to 2 until the last four minutes of the game when Omaha's high-stepping Bill McCawley skirted 20 yards around end into pay dirt. Approximately a minute later Omaha scored again on an intercepted pass, covering about 20 yards

Omaha's first touchdown came immediately after the beginning of the second quarter. From then on, the Dana team tightened and exhibited some good work, on both offense and defense. The Vikings threatened twice in the second quarter, coming within Omaha's 20 yard stripe, but fumbles foiled their goalward march.

Dana showed a good passing offense throughout the game, Lloyd Johansen on the receiving end and Megrue doing the passing.

Dana scored their two points midway in the third quarter on an automatic touchback which was the result of a punt blocked by Don Schou.

The boys around the center of the line showed up exceptionally well, Omaha finding it difficult to penetrate their defense.

The shortage of substitutes was probably Dana's main drawback. Omaha, on the other hand, kept a fresh team on the field at all times—substitutions being frequent throughout the game.

STARTING LINEUP

L. Johansen—E.	A. Hansen—E.
D. Schou—T.	B. Hanson—Q.B.
D. Madsen—G.	G. Megrue—H.B.
B. Petersen—C.	H. DeVasure—H.B.
H. Hughes—G.	H. Jensen—F.B.
T. Frost—T.	

SPORTS ODDS AND ENDS

SPORTS BITS

Only one more home football game is scheduled—the Homecoming game with Concordia. This being the big game of the year, an over-amount of enthusiasm and backing is expected. Due to present conditions, the Homecoming crowd will probably be smaller than usual. This means that we, who will be present, must do more than our share in building up enthusiasm and spirit. Let's exert a little extra energy in building up enthusiasm for this homecoming game and the other events of that occasion as well. Let's talk it up!

SPEAKING OF ENTHUSIASM....

Our beloved (?) "Ed." has jumped one step ahead of the rest—he has ordered a cow-bell from a mail order company. (He claims it's his only means of making noise.) (?) The cowbell and that certain "human element" associated with it will provide an interesting combination—to be sure!

OBSTACLE COURSE....

The Phys. Ed. boys have encountered troublesome experiences in the obstacle course the coach has prepared for them:

Homer Larsen: Was almost "slaughtered" by classmates one day. (He took a slight detour!)

Ray Hansen: Found his greatest obstacle in attempting to fold his six-foot three-inch frame small enough to amble under the tunnel.

Glenn Neve: Lost a few of his blond curls in the underbrush!

NO SUBSTITUTES!

There's the coach whose team was losing all their games because he didn't have enough "tubs-ta-suit".

Coutributions Welcome

Under the able eatership of Bill Hanson, assistant editor of HERMES, the HERMES staff enjoyed a feed of roasted chicken, rolls, and pumpkin pie, provided by Eleanor Jensen and Gwen Lindholm, both of Audubon, Ia. Such contributions are always welcomed.

Football Schedule

Coming Games

Oct. 16—Concordia	Seward
Oct. 22—Fairbury	Fairbury
HOMECOMING GAME	
Nov. 6—Concordia	Here

Donnabeth Peterson Chosen WAA Leader

Donnabeth Peterson was elected to the office of president of the W.A.A. at their first meeting, Sept. 30.

Nominees for offices were as follows: president, Donnabeth Peterson and Clarice Sommers; vice-president, Betty Korshoj and Virginia Campbell; secretary-treasurer, Esther Seybold and Jeanette Olsen. Other results of the election were: Virginia Campbell, vice-president, and Jeanette Olsen, secretary-treasurer.

There are thirty-four members in the organization. The advisors are Coach Paul Peterson and Miss A. C. Wind.

The activities of the year include a two-mile hike; a five-mile hike, and a ten-mile hike. Members are also required to participate in several tournaments during the year.

Seminarians Visit Fremont Church

Despite the tire shortage and other typical seminarian shortages, the students of Trinity were guests at the First Lutheran Church of Fremont, Thursday evening, October 9. The invitation was extended by Pastor M. C. Hagedorn in honor of dedication week which the church was celebrating.

During the past summer an appreciable campaign has been carried on by the congregation there to improve the church building. A few of the improvements are colorful art glass windows, including a large beautiful one in the rear of the church; refinishing the woodwork of the interior; and a redecorating of the whole interior with the new attractive fiber board. To dedicate this, evangelistic meetings were held throughout the week with the twelve churches in the Fremont Ministerium and Trinity Seminary as guests. On Thursday evening, besides Trinity, the Salem Lutheran Church and the Western Theological Seminary were guests.

Dr. Fred C. Weigman, president of Midland College and Western Theological Seminary, brought the sermon, graphically illustrating the need that the church has for messengers to bring a true and clear message to the world.

KOLTERMAN'S BEN FRANKLIN STORE
5c to $1 Merchandise
Come here for year round school needs
— Pure, Fresh Candy Every Day —
NEW ITEMS EVERY WEEK

PHONE 333
CHRISTENSEN LUMBER COMPANY
IT'S GOOD IF FROM US

Who Is Eligible?
All Lutheran Men Women and Children.
Lutheran Brotherhood Insures from birth to 65 years.

Your "After Graduation" Plans Should Start Now
Lutheran Brotherhood
LEGAL RESERVE LIFE INSURANCE FOR LUTHERANS
Herman L. Ekern, President
MINNEAPOLIS MINNESOTA

Take Advantage of Your Present Insurability. Buy a Policy While You Have the Health to Qualify as a Good Insurance Risk!