

## Shakespearean Eve Tonight With Plays And Music

Excerpts from three of William Shakespeare's famous plays will be presented by a group of Shakespeare students on Thursday evening, April 7 at 8:00 P.M. in Alumni Memorial Auditorium. The three works chosen are, "Twelfth Night," "A Midsummer Nights Dream," and "Hamlet." All will be presented in authentic costume.

Two Shakespearean students, Al Girtz of Los Angeles, California and Holger Madsen of Rosedale, Alberta, Canada, are completing work on a detailed model of the old Globe Theatre where many of Shakespeare's plays were originally presented. The model will be on display at the Shakespearean Evening program.

This special performance is open to the public. A general admission charge of 25¢ will be made.

The following is a list of characters and the scenes they will present:

**A MIDSUMMER NIGHT'S DREAM** (Act 1, Sc. 2; Act 3, Sc. 1; Act 5, Sc. 1.)

Jerry Martin, Lonnie Hayne, Stan Larsen, Carolyn Eckley, Bud Christensen, Karen Rasmussen, Billy Anderson, Donna Layton, Stan Cupp, and Terry Hess.

**HAMLET** (Act 3, Sc. 1; ll. 33-199 in paperback copy)

Stan Larsen, Ruth Henningsen, Billy Anderson, Ellen Andrews, and Holger Madsen.

**TWELFTH NIGHT** (Act 2. Sc. 5; Act. 3, Sc. 4.)

Myrvin Christopherson, Ellen Andrews, Bud Christensen, Stan Cupp, Lonnie Hayne, and Donna Layton.

Ruth Henningsen will present selections from Shakespeare's sonnets between plays. There will also be Elizabethan musical numbers staged at this time.

## Queen King Nominations Will Choose 12

Nominations will be made Tuesday for the 1960 May Fest King and Queen. At this time the top six men and top six women will be decided upon and final voting will be held after Easter.

The nomination procedure is that each student nominates one man and one woman at the polls, whom he wishes to see be May Fest King and Queen. Any sophomore, junior, or senior man or woman is eligible for this; with the exception of past queens and kings of May Fest or Homecoming.

Polls will be open from 8 a.m. to 3:30 p.m. on Tuesday.

# The Hermes

Dana College

Vol. XLI

Blair, Nebr., April 7, 1960

No. 24

## THE WORLD OF SHOLOM ALEICHEM

cast list

a tale of chelm

The Melamed .....	Stanley Larsen
Rifkele .....	Judy Rasmussen
Rabbi David .....	Ken Grosse
The Angel Rochele .....	Judy Magnussen
Stranger .....	John Tarrell
Dodi .....	Wendell Beineke
The Goatseller .....	Ellen Andrews
Dodi's assistant .....	John Tarrell
Rifkele's Friend .....	Willa Houtwed
<b>bontche schweig</b>	
First Angel .....	Wendell Beineke
Second Angel .....	Judy Magnussen
Third Angel .....	Marcella Ridlan
Fourth Angel .....	Willa Houtwed
Fifth Angel .....	Dennis Berkej
Father Abraham .....	Ken Grosse
Bontche Schweig .....	Stanley Larsen
Presiding Angel .....	Ken Glover
Defending Angel .....	Paul Ness
Prosecuting Angel .....	John Tarrell
<b>the high school</b>	
Aaron Katz .....	Stanley Larsen
Hannah .....	Judy Magnussen
Moishe .....	Wendell Beineke
Man at the List .....	Dennis Berkej
The Tutor .....	Paul Ness
Woman at the List .....	Willa Houtwed
The Principal .....	Ken Glover
Uncle Maxl .....	Ken Grosse
Aunt Reba .....	Ellen Andrews
Kholyava .....	John Tarrell
Mendele, the book seller .....	Gary Danielson

## NCA Coordinator Dr. Bader Visits

Dr. Robert E. Bader, coordinator for the N.C.A. Committee on Liberal Arts Education, will be visiting campus all day today, April 7. N.C.A. coordinators visit campuses to sample the climate and spirit and to help member colleges with various programs. Dr. Bader plans on meeting with members of the Student Council during his stay.

This is the last year that Dana plans to be a member of the N.C.A.'s Committee on Liberal Arts Education.

## Tiaht Awarded UCLA Study Grant

Mr. Kenneth Tiaht, mathematics instructor, has received a \$620 scholarship for summer study at U.C.L.A. He will take 6 hr. credit in Finite Mathematical Structures, which is related to calculus, during the 9 week session. The work can probably be transferred towards his doctorate.

## TODAY'S TOPICS

—Nikita visits France and leaves with good feeling remaining on both sides. He expressed a hope of a nuclear ban and said that he hopes France will be a party to it.

—There was much bloodshed between Whites and Negroes in South Africa this past week. The "white supremacy" laws were given a severe test. There was much confusion and milling of people; end result was over one hundred people killed. This is a place to watch in the future.

—Britain is worried about France and U. S. in their attitude toward West Germany as a full western power. She is afraid a new Germany will arise and replace her as top power in Europe.

—On the national front Humphrey and Kennedy battle for democratic nomination in Wisconsin, a key state.

—On local front, floods left much of eastern Nebraska under water damage. Estimates are still coming in but at least four counties have been declared aid areas by Small Business Administration.

—Ken Glover

## Award Winning Mark Of Hawk Movie April 11

The L.S.A. will present **The Mark of the Hawk**, an award-winning full length color picture, on April 11 at 7:30 in the PM Chapel. Admission will be 50¢ for adults and 25¢ for students.

The picture has won three awards including the **Parent's Magazine Family Medal Award**. The stars include Eartha Kitt and Sidney Poiter. The picture centers around the struggle of an African labor leader (Mr. Poiter) to win equality for his people.

The film has four main thrusts: new emphasis on today's world mission, the racial struggle in Africa, self-government and the independence movement, and the Christian non-violent approach to freedom.

**Be sure and come!**

## Plays, Concert Coronation All Part Of Festival

May Fest this year will be entirely different from what has been the custom in the past.

### Plays Friday

On Friday, May 6, the dramatics department will present the play, "The World of Sholom Aleichem" at 7:30.

### CORONATION SATURDAY

Coronation of the May Fest King and Queen, along with a luncheon and May Fest program will be Saturday, May 7, in the gym. Not until this date will the King and Queen be revealed.

### CONCERT, ICE CREAM SOCIAL

Sunday, May 8, will be the final day of the May Fest festivities, at which time the Dana College Band will present their Home concert. An ice cream social will follow in the quadrangle.

### Tickets

Tickets will soon be on sale for the May Fest weekend. The price for Friday and Saturday will be \$2.00 per couple or \$1.25 per person. All tables are reserved and may be reserved at the time that you purchase the tickets. Tickets will be on sale after the Easter vacation. The committee asks students to remember the lack of space last year in the gym for everyone, so pick your tickets up early. As of now the May Fest committee is planning for 275.

A story which appeared in the last issue of HERMES was in error.

We have 27 issues per year instead of 29 according to contract, which means two of the listed issue dates will be dropped.

## Band Goes Through Floods-Hunger-Overeating and Pleasure To Play Concerts On Annual Tour

As the band bus pulled to a halt at the intersection of highways 77 and 6 South of Fremont to check on the flood detour, Dr. Wise rose to speak. "... You were wonderful—flood, food, and all," he concluded.

These two words—flood and food—were the major causes of distress and humor during this year's band tour. On Monday we musicians ate at 10:30 a.m. in order to get to our first concert. Little did we know that it would be 9½ hours before our next meal.

Flood waters caused our stubborn bus driver to add the "Sunny" state of Kansas to our excursion.

The next day everyone was well fed as Mr. and Mrs. Em-

erald Nielsen of Minden treated us to a ham dinner following our morning concert.

Things seemed to be going smoothly on Wednesday—too smoothly we discovered. The trusty Greyhound brought us safely to Otis, Colorado, for our afternoon concert. Everyone was comfortably full (stuffed) following a hearty meal on the road. The Pastor of the Otis Lutheran Church climbed aboard to announce that the ladies of the church had a lovely lunch prepared for us.

After we picked ourselves off the floor we filed into the church, sang grace (for strength to eat again), and filled our plates.

At the concert a half hour later

Dr. Wise discovered a new signal for keeping the tones soft. He simply placed his hand over his mouth to convey the message: "keep it down." This didn't end our food problem, however. In Brush, Colorado we ate supper at 6 p.m. But due to the time change it was actually 5. So we consumed 3 meals in 5½ hours.

Of course there were the usual romances: Don and Inez, Gary and Bev, Noel and Ruby, and Thursday's special—Bill and Myrv.

All in all it was a very intellectual tour including Huckleberry Hound's pictures, miniature car races, plastic bubbles, silly puddy, and the big chief.

—Karen Jensen

## Debaters Give Demonstration At Blair High

Peter Swan, Terry Kloster, Ron Bohling and Bob Martin teamed up recently for a Demonstration Debate given at Blair High School.

The group was accompanied by speech instructor Sieghard Krueger. Mr. Richard Jensen, a Dana graduate, requested the demonstration for his English and speech classes.

## Library Given Valued Pictures

Dana College Library was the recipient recently of a number of pictures that would be of interest to Dana people past and present. These were given by Miss Amanda Hansen who taught here from 1905 to 1914 and her sister, Mrs. N. T. Lund, whose husband taught here from 1905 to 1915. One is a picture of Elkhorn College in 1899, Elkhorn, Iowa when Rev. P. L. C. Hansen was President and Prof. H. W. Foght of "Skinny Angel" fame, and the Misses Dorothea Jensen and Amanda Hansen taught there. Elkhorn College later became Dana College. Another picture was the 1908 Viking Basket Ball team coached by A. K. Petersen, and the 1907 girls' Basket Ball team was coached by Miss Caroline Johnsen. Still another was of the 1907 Dormitory girls and teachers with Miss Amanda Hansen and Miss Caroline Johnsen in the group.

The 1907 Dana College Choir consisted of twelve singers with Mr. N. T. Lund as director and Miss Amanda Hansen as accompanist. In the picture can be seen Miss Caroline Johnsen, one of Dana's beloved early teachers, and N. C. Carlsen, the former president of the U.E.L.C. There were also several other student body pictures of later years.

Miss Hansen and Mrs. Lund also gave a number of old religious books. One of these was a Danish hymnal with a very interesting metal trimmed clasp dotted with ruby colored stones. Dana College Library is grateful to its friends for these gifts.

## Suggestions For Liberal Arts Reading Needed

Students have until April 12 to submit suggestions for next year's Liberal Arts Reading Program. Preferred books should be written out on 3x5 note cards with title, author, and if possible estimated publishing cost. A suggestion box has been provided in the library.

Copies and lists of books read during the program in past years have been provided on a special shelf in the library. As books are suggested, they will be placed in the library reading room so that they can be examined before the all-student preferential balloting takes place.

This year's Liberal Arts Committee consists of both faculty and students. The members are Miss Nielsen, Pastor Refsell, Mr. Ferguson, Donna Layton, Emory Anderson, and David R. Larsen.

# The Hermes

Vol. XLI

No. 24

Published weekly during the college year, except holiday and examination periods, by the student body of Dana College, Blair, Nebraska.

Publisher: Lutheran Publishing House, 138 N. 17th Street, Blair, Nebraska.

Subscription rate \$2.50 a year, in advance.

Second class postage paid at Blair, Nebraska.

EDITOR-IN-CHIEF.....Ellen Andrews

ASSOCIATE EDITOR Vance Larsen

Social News ..... Linda Buchfink  
Faculty News ..... Lonnie Hayne  
Alumni News ..... Margaret Nielsen  
Religious News ..... Al Girtz  
Class News ..... Carol Jo Petersen  
Mus'c News ..... Ken Jensen

FEATURES EDITOR Doris Siersbeck

Features Staff: Carol Larsen, Stan Cupp, Linda Buchfink, David Ihrig, Bud Petersen, Shirley Nielsen, Karen Jensen, Donna Layton, Dave Snowbeck, Dick Carr.

SPORTS EDITOR.....Leo Kirchhoff

Intramural News ..... Lee Wiges  
Women's Sports ..... Karen Jensen

PROOFREADERS ..... Janet Francis

.....Arla Jean Siems

BUSINESS MANAGER Andy Jensen

National Adv. .... Larry Lamp

Local Adv. .... Ivan Christensen

Subscriptions ..... Marilyn Olson

Circulation ..... Paul Olson

FACULTY ADVISOR:

A. Gordon Ferguson

Come in and Browse  
In our LPH Bookshop

Lutheran Publishing  
House

138 No. 17th St. Blair, Nebr.

Samson Rexall  
DRUG STORE



Jim Stokes

DX Service



J. M. McDONALD CO.



Department Store

LEE'S PHARMACY  
PRESCRIPTION SPECIALISTS  
Phone 3700

This Sunday Evening  
Make It

LACY'S CAFE

Home Theatre

Showtime 7:30 every night  
Sat. and Sun. Matinee 2:30  
2 shows every Fri. and Sat. night

April 7-11, 1960

"OPERATION PETTICOAT"  
Cary Grant — Tony Curtis

April 12-16, 1960

"GUNS OF THE TIMBERLAND"  
Alan Ladd — Jeanne Crain

## Snow And Mud Cancel Meet

The first scheduled track meet which was to be held last week has been rescheduled on Friday, April 22. The dual meet between Omaha University and Dana will be held on the new track at Dana. Rescheduling was necessary because of the unfavorable weather prior to the date.

## Bowling Standings

Ally Goofs	28	-11
Great Danes	24	-15
Foul Blows	23½-15½	
Cellar Dwellers	23	-16
Lee's Spirits	22	-17
Fizzlin' Five	21	-18
Holy Rollers	20	-19
Pin Busters	17	-22
Silly Strikes	16½-22½	
Ally Kats	16	-23
Dead Pins	14	-25
Kegglers	9	-30

### Let's go skating FREMONT ROLLER RINK

Tues., Fri., Sat.—Public  
Sat. and Sun. Mat.—2-4  
Sun., Mon., Wed., Thurs.—  
Private Parties

For the Bestest and the Mostest try

### Ted's Dari-Creme East Washington

**Washington Co. Bank**  
Blair, Nebraska  
"Bank With A Smile"  
Member F.D.I.C.

### Advance Cleaners



See Larry Lamp Men's Dorm

## First Annual Dana Relays Open To 45 High Schools

The first annual Dana College Relays will be held on the new Dana track, Saturday April 30th. Forty-five Nebraska and Iowa high schools have been invited to participate.

The relays will include the mile, 880, two-mile and sprint

medley, quarter-220-220-halfmile.

Field events will include the shot, discus, high jump, broad jump and pole vault. Special events will include the mile run, hurdles and 100-yard dash.

Trophies will be presented to the winning relay teams.

## Map Exhibit Gift Of The Swedish Line

The Swedish America Line recently sent Dana College a map exhibit which they have used as a part of the public service which was rendered by the company for its public. It includes not only historical maps of various periods but also maps dealing with the country and its various geographical subdivisions. Included is a three volume set from the GEODAETISK INSTITUT (Geodetic Institute).

The exhibit also contains a number of RIGTSTELEFON-KATALOG (State telephone catalog), and in one of them, Mr. Norman Bansen of our English Department, found information about the lady in whose home he had stayed in 1949-1950. There are also a number of NAVNERIGISTER (Name registers) for different sections of Copenhagen and environs, and several KONGERIGET DANMARKS HANDEISKALENDAR (The Kingdom of Denmark's Trade Calendar); a number of ADRESSEBOG (book of addresses similar to our city directories), and KRAKS VEJVISER which had travel information much like our AAA.

It is hoped that the exhibit, valued at \$500.00, can be placed in the Reading Room when the representative from the company comes in April.

### Compliments of BLUE GOOSE

Blair's Leading Food Store

## Tomorrow's Meet At Wesleyan

The first track meet of the season will be held tomorrow afternoon in Lincoln with Nebraska Wesleyan as host team to a triangular meet. Participating in the meet will be Nebraska Wesleyan, Doane College and Dana College. The entire track squad will participate according to head track coach, Darrell Zimmerman.

## Seven Compete In Midland's Field Events

Wednesday Dana will participate in the Midland Relays at Fremont. Relays that the Dana squad will take part in are the two-mile, 880, mile and sprint medley.

Entering the field events at Midland will be Raymond Hundtoft, Norman Bock, and Don Jorgensen in the broad jump; Emory Anderson and Norman Bock in the javelin; and Mel Mueller and Andy Anderson in the discus.

Thursday afternoon the track team will participate in a quadrangular at Sioux City, Iowa. Teams entering the meet will be Buena Vista, Morningside, Westmar, and Dana.

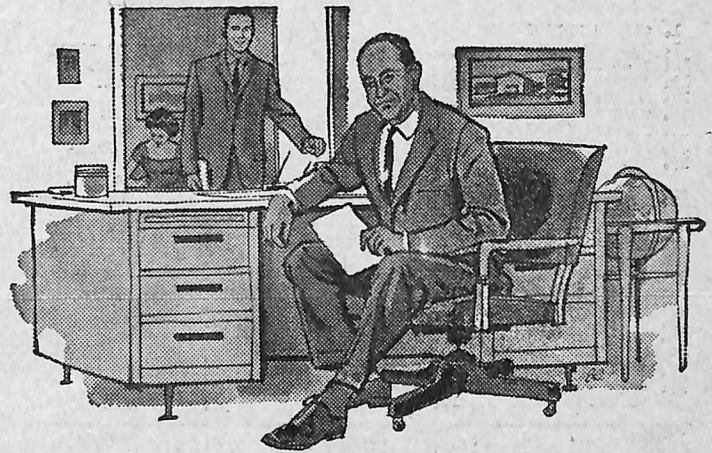

"They come by the dozens...each with a diploma and a bright smile"

"More and more bright, personable, well-educated young men come to me for jobs these days. And it's often hard to make a decision. That's why, in addition to other qualities, I look for maturity and stability. Life insurance ownership is one of the things that indicates this to me."

This businessman is typical of today's employer.

He is interested in the college man who can plan ahead—especially personal future security. So, it's

reassuring to remember that as a Lutheran you can turn to our Brotherhood Provider Life Insurance Plan. For just 44¢ a day (based on age 25) you can own a \$10,000 Brotherhood Provider Plan. And this is permanent, dividend-paying insurance that will help you build financial security for the future.

The future belongs to the man who plans for it. See your Lutheran Brotherhood campus representative today.

**LUTHERAN BROTHERHOOD Life Insurance**  
A legal reserve life insurance society • 701 Second Avenue So., Minneapolis 2, Minn.

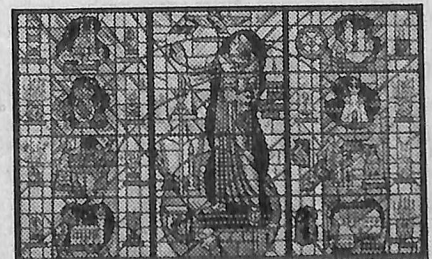

free Full-color reproduction of Martin Luther window (18" x 24"), suitable for framing and display in home, dorm or classroom. Send your name and address today.

## HUSKER BOWL

1 mile south on Hiway 30

Sandwiches — Seafoods — Chicken — Steaks

OPEN BOWLING:

Mon-Thur: 1-7 p.m., 11-?

Fri. 1-8 p.m., 10-?

Sat. -Sun.: All Day and Evening

We have the most modern bowling facilities found anywhere.

## SAM Members Guests Of Omaha Paper Company

touring the Federal Envelope Company which is a subsidiary of the Paper Company.

On April 1 the Society for the Advancement of Management members were taken on a guided tour of the Carpenter Paper Co.

The snow is gone,  
The grass is riz,  
Let's keep it green  
As it now is.  
Paths will keep  
Our lawn from beauty  
So stay on the walks—  
It's a good Dane's duty.

They toured both the offices and the warehouse. At noon they were luncheon guests of the Company.

Their afternoon was spent

## Choir Leaves April 20 On Tour Highlight Is Minneapolis Convention

The Dana A Capella Choir leaves Wednesday, April 20, 1960, for their annual choir tour. This year the choir will tour Iowa, Minnesota, Wisconsin, Illinois, and Michigan. The following itinerary lists only the evening engagements since the choir will be making several appearances before high school groups during the day.

- Wednesday, April 20 ..... Minneapolis, Minnesota
- Thursday, April 21 ..... Northfield, Minnesota
- Friday, April 22 ..... Hutchinson, Minnesota
- Saturday, April 23 ..... Minneapolis, Minnesota
- Sunday, April 24 ..... Minneapolis, Minnesota
- Monday, April 25 ..... Racine, Wisconsin
- Tuesday, April 26 ..... Kankakee, Illinois
- Wednesday, April 27 ..... Chicago, Illinois
- Thursday, April 28 ..... Detroit, Michigan
- Friday, April 29 ..... Saginaw, Michigan
- Saturday, April 30 ..... Greenville, Michigan
- Sunday, May 1 ..... Dubuque, Iowa
- Monday, May 2 ..... Cedar Falls, Iowa
- Tuesday, May 3 ..... Arrive in Blair

The choir will spend considerable time in Minneapolis due to the Constituting Convention of the merging church. They together with the other choirs of the merging church's affiliated schools will present a cantata written and directed by Paul Christiansen.

The choir will also make an appearance over KFAB FM in Omaha this Sunday afternoon at 3:00 p.m. While on tour they will sing over "The Church of the Air," on a coast-to-coast network. After the tour the choir will make another trip to Omaha and record this year's concert program.

## SCRIPTease

TRIGGER WORD: **SOFTLY RADIANT; FLICKERING**

### ACROSS

- 1. GERMAN PRISON CAMP
- 7. FREIGHT
- 12. TOMB INSCRIPTION
- 13. AROMAS
- 14. ELONGATED FISH
- 15. GOLF BALL SUPPORT
- 16. POPULAR FLOWERS
- 17. DIVING BIRD
- 19. MEMORIAL OF VICTORY
- 21. LAW (LATIN)
- 22. PORTABLE LODGE
- 23. ---- CIRCUS
- 25. WANDER
- 26. TIGER OR PANTHER
- 29. SUMMARY
- 31. POLITE
- 33. AFFIRMATIVE
- 34. COMPETENT
- 36. CANOE STONE
- 37. GINKGO OR POPLAR
- 38. MINIMUM (ABBR.)
- 39. SMALL ROUNDISH STONE

- 41. LEWIS CARROLL HEROINE
- 44. JOYFUL HYMN
- 45. PALE
- 47. STORAGE BOX
- 48. THINK
- 49. STIR UP
- 51. OPPOSITE OF WAXES
- 52. ANNUALLY

- 11. OFFICE OF STRATEGIC SERVICES
- 12. URGE ON
- 18. SUITOR
- 20. MEDLEY OF SONGS AND DANCES
- 23. YOUNG FISH
- 24. SHELTER
- 25. OPPOSE ONE IN AUTHORITY
- 26. HUMAN PEOPLE-EATER
- 27. NOT NONE
- 28. STATE (ABBR.)
- 30. CHILDREN'S GAME
- 32. SKIN BLEMISH
- 35. ROOM FOR ACTION (COLLOQ.)
- 37. STEAK
- 38. CRAZE
- 39. DADDY
- 40. IRELAND
- 42. METROPOLIS
- 43. COMPASS POINT
- 44. OVERAWAY
- 46. LIFETIME
- 50. TREASURER (ABBR.)

### DOWN

- 1. BOX
- 2. UNWEARYING
- 3. BY
- 4. GUM RESIN
- 5. MONKEY
- 6. SEGREGATED PART OF A CITY
- 7. INQUIRER INTO CAUSES OF DEATH
- 8. EMBRACE
- 9. ---- HASHAMA
- 10. CHEERLESS

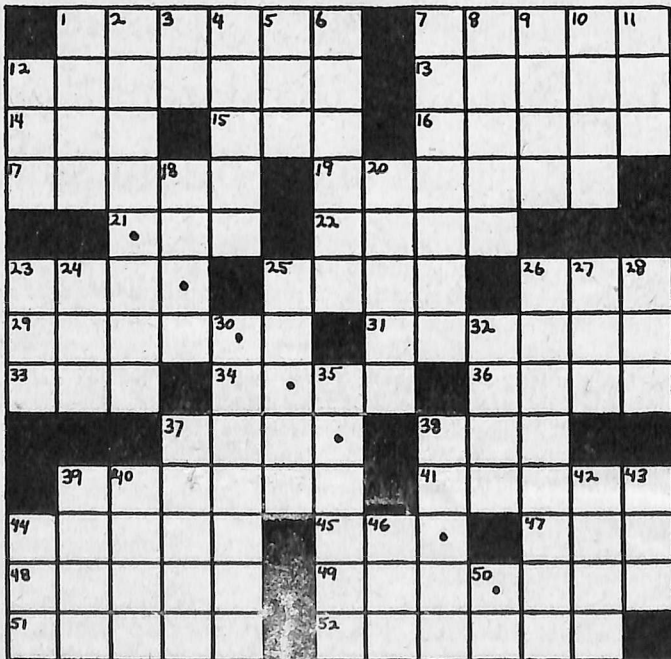

### SCRIPTease SOLUTION

E	C	Z	E	M	A	S	P	I	R	A	L
T	H	E	B	E	S	R	E	D	U	C	E
C	O	B	B	L	E	R	C	A	B	I	N
H	U	R	A	U	R	A	A	I	D	S	
A	P	T	I	O	N	I	C				
R	A	R	I	A	N	T	R	O	A	R	
I	N	D	E	E	O	R	A	N	G	E	
O	N	Y	X	A	C	R	I	D	A	D	
N	Y	M	P	H	B	E	T				
D	D	A	O	T	I	C	A	G	E		
M	A	S	O	N	C	H	U	K	K	E	R
A	S	T	U	T	E	A	L	I	E	N	S
R	H	Y	T	H	M	R	E	N	N	E	T

### REAL ESTATE

**GUYER and HANSEN**

Loans

Insurance

**Blair Florists and  
Greenhouses**

"Say It With Flowers"  
"Flowers For All Occasions"

Phone 3333

**Christensen Lumber and Supply Company**

It's Good if It's from Us

**KOLTERMAN'S Ben Franklin Store**

5c to \$1 Merchandise

Come Here for Year Round School Needs

**RABBASS STUDIO Portraits**

Cameras, Films, Supplies

Telephone 3292

1745 Washington Street

Blair, Nebraska

# SOPHOMORE CAR WASH

Saturday From 9-4

TEXACO STATION

\$1.25