



# HERMES



THE DANA MESSENGER

Vol. XLII

Blair, Nebr., October 22, 1960

No. 6

## Levan Hiemke Designs New Hermes Masthead

We are happy to introduce and present to you our new masthead as a part of this Homecoming issue.

It was designed and submitted by Levan Hiemke, a freshman from Hartland, Wisconsin. Levan, who is extremely interested and talented in the artistic field, is planning to major in business administration and minor in art during his next four years at Dana.

Included with the contemporary style lettering of HERMES is the college seal on the right and a newly adopted seal for our publication on the left. You will notice "The Dana Messenger" caption directly beneath the bold lettering signifying the correlation between the title of our paper and Hermes being the Greek Messenger God.

Levan hopes that his project will appear in this year's edition of the *Sower* and he plans to enter it in the original art division of the Hal Evans Cole Award.

## Young Democrats Sponsor Morrison

On November 1st the Young Democrats are sponsoring a visit by Nebraska's Democratic candidate for governor, Frank B. Morrison. Jim Olsen, president of the organization, will introduce the speaker at 8:00 P.M. in the chapel hall of Pioneer Memorial. Following the candidate's speech, coffee and donuts will be served in the cafeteria. Everyone is welcome.

## S.A.M. Places Well In National Awards Plan

S.A.M. has proven that Dana doesn't necessarily have to take a back seat to other schools merely because of size. The Dana Chapter of the Society for Advancement of Management has finished 78th out of 173 competing chapters located around the country in total points earned in the society's Performance Awards Plan. Points are received for various aspects of each chapter's programming for the year. This is the best means of which performance of each chapter can be measured.

Dana's standing is even better when the time which these points cover is considered. Our chapter was chartered second semester compared with a whole year's points earned by most of the other schools. But still Dana finished ahead of such institutions as the University of Alabama, the University of Pennsylvania, Syracuse University, and Cornell University, to name a few.

The chapter will continue on into its second year with a program on October 27. Dr. R. M. Bourne, professor of business organization and management at the University of Nebraska, will speak on specifics of employment procedures used by various companies. The program will start at 8 o'clock in room 203 in Old Main.

## Dialect Specialist Is Lycium Attraction

Dana will soon have the opportunity of hearing George Gilbert Groman, specialist in accents. Mr. Groman trains professional actors and actresses in the use of various dialects and vernaculars. He is capable of rendering impressions of more than forty prominent people. Our guest will be speaking on the topic, "How Other People Talk". This appearance will be November 3rd, so watch for the time and place which should be announced soon.

# HOMECOMING QUEEN SONJA

Last night's Homecoming festivities saw Sonja Jacobsen crowned 1960 Homecoming Queen. Guest of Honor at the coronation was Sharon Mardesen, last year's queen, who crowned her former high school classmate. Miss Jacobsen is the fourteenth queen to reign since the custom was established in 1947. Sonja's sister Mary was queen in 1953.



1960 Homecoming Queen

Sonja, daughter of Mr. and Mrs. James Jacobsen, comes to us from Elk Horn, Iowa. She is a sophomore and is studying elementary education. Sonja spent her freshman year here during the school year 1957-58 and proved to be a valuable asset to our girls' basketball squad. Other activities in which she is a member include choir, LSA, and *Hermes*. She is presently a member of the Dorm Council.

# HERMES GREETINGS

Vol. XLII

No. 6

Published weekly during the college year, except holiday and examination periods, by the student body of Dana College, Blair, Nebraska.

Publisher: Lutheran Publishing House, 138 N. 17th Street, Blair, Nebraska.

Subscription rate \$2.50 a year, in advance.

Second class postage paid at Blair, Nebraska.

Editor-in-Chief

..... Eldon (Al) Hemmingsen

Associate Page Editors

News ..... Ken Jensen

Features ..... Liz Nielsen

Sports ..... Bob Steffensen

Business Manager ..... Lonnie Hayne

Advertising Manager ..... Larry Lamp

Assistant ..... Thern Kaldahl

News Staff

Bob Hansen Dave Hansen

Janice Jensen Orv Hansen

Bob Rademacher Dee Petersen

Features Staff

Phil Kurz Sharon Steadman

Tom Lange

Women's Sports ..... Sonja Jacobsen

Exchange Secretary ..... Linda Gehrig

Circulation ..... Paul Christiansen

Copy Advisors ..... Phyllis Rasmussen

..... Ruan Skaar

Faculty Advisor..... Miss Luella Nielsen

Printer..... Lutheran Publishing House

We of the 1960-61 **Hermes** staff wish to extend to you, the alumni, our warmest welcome on your return to our campus. It is to you that we gratefully acknowledge the history of Dana. May your visit with this year's homecoming activities be cherished by you as a rewarding memory for everything that you have done for our college.

Each and every year the classes change, the faculty changes, and the physical plant is improved (we hope). Yet, I sincerely hope that there is one thing that will never change on our hill and that is the feeling which still exists commonly called the "Dana Spirit."

In my opinion, it is this "Spirit" stemming out of our religious heritage that makes Dana the wonderful unique school that it is. We hope that you will not feel like an outsider or a stranger upon your homecoming to Dana, but that you will feel this "Spirit" again as I am sure you have in the past and once more be a part of our family.

With these couple of thoughts in mind, I say simply; welcome back with a special invitation to drop in at the **Hermes** office.

Very sincerely yours,  
Eldon L. Hemmingsen  
Editor-in-Chief

## I'm Available

TO BE READ

After chapel every student rushes eagerly to his or her mailbox in hopes that there will be a letter from home or that special somebody. Each is certain that today he will be getting a package of goodies from home or at least a card.

Minutes later the last person has squeezed his way among the solid mass of bodies and managed to turn the dial several times until the box is open. The cry from all of the students is the same disappointment murmur, "Oh, just the **Hermes**."

Many of the issues find their way immediately into the circular file in the corner. Others, because of lack of room, float several seconds in the air and then come to rest at will in the middle of the floor where they are immediately trampled on by thousands of dirty feet.

Those issues that are read are quickly forgotten as the individual looks up to say "Hi" to a friend or gurgle over a drinking fountain.

Now, my main concern is not so much what you choose to do with your issue . . . use it as a lipstick blotter if you like . . . but I **am** interested in seeing more students reading the publication and constructively criticizing it.

They find fault with the editor,  
The stuff he prints is rot,  
The paper is about as peppy  
As a cemetery lot;  
The paper shows poor management  
The jokes it prints are stale,  
The upperclassmen holler  
The lowerclassmen wail;  
But when the paper's printed  
And the issue is on file,  
If someone doesn't get one  
You can hear him yell a mile.

—An Interested Student

Due to the rush of Homecoming festivities, there will be NO **HERMES** next Thursday. The next edition will be November 3.

## Times Do Change!

Times have changed many things at Dana besides just the campus.

In 1935 a student, on a bet, drank five malted milks, weighing a total of over seven pounds, in one hour. When asked, he attributed this feat to the ability he acquired while on concert tour in Denmark the preceding year. May this serve as a caution to those going on choir tour who respect their figures.

A note in a suggestion box in 1936 read, "Toothpicks should be served with breakfast to help keep our eyelids open." We certainly don't have this problem anymore!?

When football season rolled around in 1944, there were fourteen anxious candidates, who vied for one of the six positions on the team. Midland, Concordia, and Dana composed the three-team conference. No comment.

If a broad forehead indicates intelligence, Coach Pete has improved his considerably since the time of a **Hermes** picture taken in 1954. Maybe this leaves some hope for the rest of us.

Biology students weren't safe to date in years gone by. Rumors indicated that they overly enjoyed "cutting up."  
. . . or have they.

Stop . . .

At The

**BLAIR DRIVE-IN**

for

- Sweden Creme
- Soft Drinks
- Hamburgers
- Cheeseburgers
- Pizzaburgers
- Footlongs
- Beef Steak Sandwich
- Fish Sandwich
- French Fries
- Orange and Lemon Slush

**BLAIR DRIVE-IN**

(On road to Omaha)

## Homecoming Brings Back Memories Of Old Times For Returning Alumni

Another Homecoming is nearly drawn to a close. Much of the happy excitement is already over, but at least I have time to step out of the hustle and bustle of activity and reminisce.

Warm flashes of fun that I have had not only started at Dana but back as far as I can remember glide across my vision like ghosts resurrected, especially at this time of the year by Dana's call of "Come home."

Returning to Dana is just that . . . a homecoming. For it was on this campus that I grew up and found many enduring friendships. I remember the coolness of the evening air under the big old elm where everyone seemed to gather following the evening meal. And I can't forget the creaking floors of Old Main where many an hour was spent slaving in Biology lab and whiling away the time over a coke in the canteen.

Still, one of the most prominent memories is the fellowship of a Christian atmosphere shared by both teachers and students. The quiet student chapel services and the morning chapel during which your teachers voice their Christian views are well-remembered.

All of these feelings seem to well up within me at once when at the close of the homecoming festivities young voices and old join in singing the words of "Hail Dana".

"And when we launch our little barks  
On destiny's deep sea,  
As ivies to thy walls do cling,  
Our hearts will cling to thee.  
O hail, fair Dana, hail to thee!  
Though time thy walls may claim  
Thy spirit live, another throng  
Rise up and sing our song."

**ROBERT OIL CO.**

**PHILLIPS 66 PRODUCTS**

Phone 3400 Blair, Nebr.

This Sunday Evening

Make It

**LACY'S CAFE**

**WELCOME BACK, ALUMS**

Do Come In To See Us, Too!

**KLOPP'S**

Jewelry and Gifts

**MODERN BEAUTY SHOP**

Phone 2424 For Appointments

Blair, Nebraska

**LEE'S PHARMACY**

**PRESCRIPTION SPECIALISTS**

Phone 3700

# ATTENDANTS TO QUEEN ARE PARDE AND HANSEN

Norma, daughter of Mr. and Mrs. Herman Parde of Crab Orchard, Nebraska, is a senior at Dana. She is majoring in psychology and minoring in English. Elementary education seems to be the career most appealing to her. While attending Dana she has served as a counselor for two years, been a member of the Dorm Council, sung as a soprano soloist in the choir, and held the office of secretary, both in our choir and on our Student Council. Norma has attended Dana all four years.

Ruby, daughter of Mr. and Mrs. David Hansen of Ferndale, California, is studying music and business education. She has been a member of the choir, band, and Pep Club as well as Fine Arts. At present she is secretary of LSA and the Dorm Council. Much of her time is spent as an organist and piano accompanist. Ruby is a sophomore at Dana this year.



Princess Norma



Princess Ruby

## Prof. James Carey To Address AAUP

The American Association of University Professors which includes our Dana instructors will hold a dinner meeting on October 28, at First Lutheran Church in Blair. James C. Carey, Professor of History at Kansas State

University, will address the group. A specialist in Latin American history, he spent five years in Peru and a year in Monterrey, Mexico, as a visiting professor.

# WELCOME TO DANA

Welcome Home! On behalf of the student body of Dana College it is my privilege to welcome each of you, alumni and friends. Dana has been making great strides forward in the areas of construction of buildings and facilities, as well as in its maintenance of high academic standards by offering to us a dedicated faculty and administration that is chiefly interested in supplying Christian men and women for a world of conflict that moves forward at a supersonic pace.

We want you to enjoy your stay here at Dana, and if we can help in any way to make you feel more at home, please feel free to ask our assistance. We are proud of our school and the students it graduates each year. It is only proper that we should thank you for your help in making Dana grow and prosper.

As I look at the changes that our campus is undergoing physically, I almost wish I were starting over as a freshman again, but I look forward to the years that lie ahead when I can return for homecoming, and I hope that I can say that in some small way I contributed to Dana.

Just as Old Main has experienced a recent face-lifting, the Dana Student body must continually experience a face-lifting to remind us that the pioneers who started Dana College and Trinity Seminary were conscious that emphasis of Dana must point toward Christian guidance.

As many of you know, the Dana Student Body has formed a non-profit corporation, Dana College Student's, Inc. for the purpose of raising money to add physical facilities to the college. At present we are engaged in a campaign to raise \$100,000 for a swimming pool by soliciting loan agreements to be paid back at 4% interest. If you know of people who might be willing to make a loan to our project please let me or one of the students know about it. We are \$70,000 short of our goal and time is slipping by quickly, and we do certainly want to include a swimming pool in our new physical education building if it is at all possible.

Again I say welcome to Dana, and please return soon and often!  
Sincerely,  
Myrv Christopherson  
Student Body President

## LSA Studies Jude Everyone Invited To Attend Student Council Sessions

Next week LSA will continue with its study of the book of Jude. The Bible study session will again be led by Connie Sheldstad.

The meeting will be at the usual time, Tuesday from 7-8 p.m. in the canteen.

## Cross And Crown Players To Return

The production, "Christ in the Concrete City", put on by the Cross and Crown Production Players, will return to our campus for a replay on Tuesday evening, November 1, 1960. Since we had a very poor turnout the last time they were here, we are hoping we can have a larger crowd to see this production. Be sure to mark this date on your calendar for it is something everyone should definitely plan to attend.

Our Student Body president, Myrv Christopherson, wishes to remind all students that, "The Student Council meetings are open to all Dana College students, not just the council members as such." Everyone who is interested in campus policies or activities that are discussed in Student Council are welcome to come and observe the proceedings. President Myrv would like better student body participation, for there are many items which are not discussed at Council, but are of interest and need to the Student Body at large. He, therefore, proposes that those that attend will be allowed to initiate items for discussion, but since they are not members of Student Council, will be allowed no vote. We encourage each of you who are interested in the inner workings of the Student Body to come to the Student Council meetings, as they are announced in morning chapel.

**Samson Rexall**  
DRUG STORE

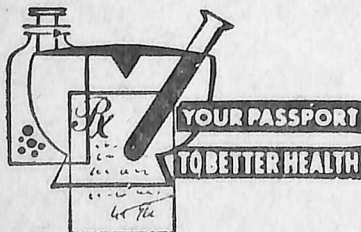

CONGRATULATIONS  
ROYALTY

### HUSKER BOWL

1 mile south on Hiway 30

Malts — Sandwiches — Seafoods — Chicken — Steaks

OPEN BOWLING:

Mon - Fri. 1-7 p.m., 11-?

Sat. -Sun.: All Day and Evening

We have the most modern bowling facilities found anywhere.  
College kids always welcome

Compliments of

**BLUE GOOSE**

Blair's Leading Food Store

## Hermes Began in 1918; First Newspaper at Dana

The spring of the year 1918 saw the beginning of a new student venture which has continued as a part of the college ever since—the student paper, the **Hermes**, edited and published by Chris B. Larsen and Anders Jorgansen. The first issue made it clear that this was an official publication, but a private undertaking which was nevertheless to be considered “A Messenger From Dana College,” since all the writers were connected with the institution. The opening statement continued:

In preparing this paper it has been our desire to avoid making it an organ for current tattle and the discussion of politics. It has been our aim to give vent to intellectual forces and assist in developing latent possibilities. In our efforts we have the interest of our school in view.

At first, the **Hermes** was essentially a literary magazine, appearing only a few times a year. Later it appeared on regular newspaper format and adopted a bi-weekly and then a weekly publishing schedule. It also became primarily a publication for campus news.

The forties saw the birth of a literary magazine, **Sower**, that has grown with the years and is today a leading campus publication. There had been earlier efforts at literary magazines—the **Hermes** was primarily such at its beginning.

Many interesting things have appeared in the **Hermes**, such as in the year 1928 when the **Hermes** reported that so few students were reading the Danish Column that it was being dropped; and in the spring of 1946 the **Hermes** took up the question of whether the college should be allowed to grow. Since then, the **Hermes** has become well-known and is read and liked by everyone here.

## “TAMING Of The Shrew” Cast Selected For Shakespearean Drama Production

**The Taming of the Shrew** was written around 1592 and was one of Shakespeare's earliest plays. **The Taming of the Shrew** is by no means Shakespeare's best written play, according to the literary critics. However, it has found outstanding success on the stage.

The play is clear, simple, and easily understood, containing no undertones such as in **Twelfth Night** and the **Tempest**. **The Taming of the Shrew** makes up for its lack of wit in action and fast pace.

This play combines two stories into one with the main emphasis on Petruchio's violent wooing of Kate. This is where the play receives its title.

Mr. Krueger, the director of the play, gives these reasons for performing a Shakespearean play and **The Taming of the Shrew** in particular. (1) A Shakespearean play has never been performed at Dana (2) **The Taming of the Shrew** is the best play for an introduction to Shakespeare (3) The play is light throughout and contains good humor. It is

Mr. Krueger's plan to work up the sub-plot and humor to what it should be without hurting the main theme. The play will be performed uncut and in order except for the induction scenes at the beginning of the play.

The lead characters will be played by Gary Danielson and Shirley Lincoln. The remaining of the cast is as follows.

Baptista Minola.....	Tom Lange
Vincentio.....	Peter Swan
Lucentio.....	Gary Lebeck
Petruchio.....	Gary Danielson
Gremio.....	Dave Hooper
Hortensio.....	Dan Knudsen
Tranio.....	Richard Jorgensen
Biondello.....	Dennis Berkej
Grunio.....	Therm Kaldahl
Curtis.....	Dave Comstock
A Pedant.....	Paul D. Larson
Katharine.....	Shirley Lincoln
Bianca.....	Kay McGill
A Widow.....	Judy Magnussen
A Tailor.....	Ken Glover
A Haberdasher....	Frank Grasso
Servant.....	Paul D. Larson
Nathaniel.....	Peter Swan
Philip & Peter....	Levan Hiemke
Joseph.....	Frank Grasso
Nicholas.....	Ken Glover

## Old Main Beautified By Terrace Of Flagstone

Driving up the hill in front of Dana this fall for the first time, I was stunned when I saw what had happened to the conspicuous hill and tall evergreen trees which once adorned the front of Old Main. All that was left of the hill was an ugly cliff a few yards in front of the front door of Old Main and a large expanse of barren land. The hill had been moved south to fill a low section just west of the gymnasium.

A few weeks ago, workmen began working on the cliff. They began by putting in cement footings at its base. Then flagstone was used to build up walls around the semi-circular cliff. It is divided into two levels: the first, which is about three feet wide, has been filled in with shrubbery; and the upper level has been made into a terrace leading up to the front entrance of Old Main.

Many people have spent much of their idle time just fascinated watching as the workmen slowly built up the flagstone wall which transformed the ugly cliff into what is now a beautiful terrace setting off the entrance to Old Main.

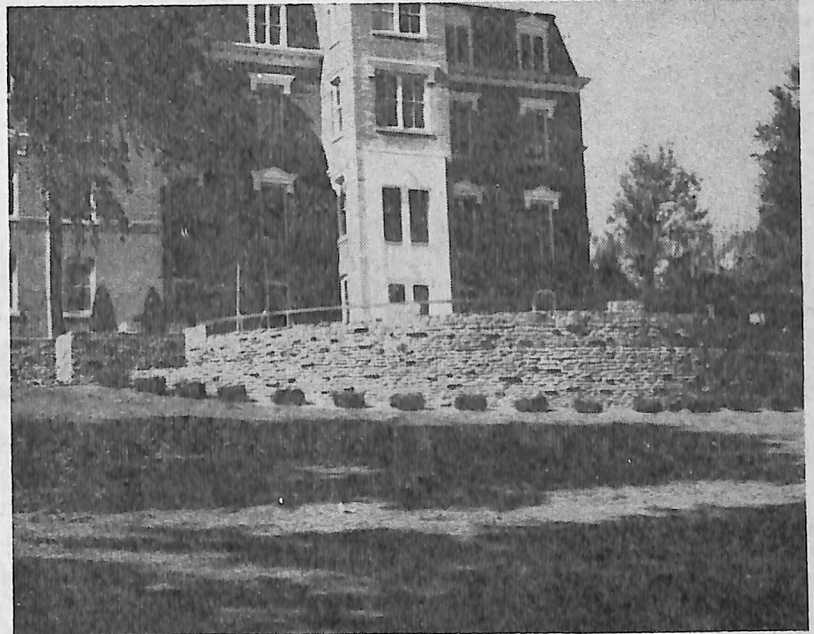

New Front For Old Main

Come in and Browse  
In our LPH Bookshop

**Lutheran Publishing House**

138 No. 17th St. Blair, Nebr.



Jim Stokes  
DX Service



**Skelly Service Station**

BUD JENSEN  
Blair, Nebraska

**KOLTERMAN'S Ben Franklin Store**

5c to \$1 Merchandise

Come Here for Year Round School Needs

For the Bestest and the Mostest  
try

**Ted's Dari-Creme**  
East Washington

**Washington Co. Bank**

Blair, Nebraska  
“Bank With A Smile”  
Member F.D.I.C.

# Introducing Our Coaches

## Peterson

Paul Peterson, better known as "Coach Pete," graduated from Dana in 1941 when Dana's enrollment was pushing 200. He was active in only two sports while a student because only two sports were offered—football and basketball. Dana's over-all four-year record in football while he was here was 14-15. "Coach Pete" met his wife, Ruth, while attending Dana and they have one daughter Beth age 10 and two sons, Brian 16 and Brent 13.

Coach Peterson is amazed at the progress Dana College has made in the past twenty years and admits that he never thought he would see it progress this far! Of course, he agrees that the new gym will be a gigantic step for Dana after numerous smaller steps and all have been steps in the **right direction!**

As head basketball coach, he expressed his hopes to have "twelve men who are willing to pay the sacrifice to form a respectable basketball team." "Coach Pete" emphasized the importance of the **good character** of a student.

His future hopes are to continue to take part in a well-balanced physical education program for training men and women professionally.

## Zimmerman

Darrell Zimmerman, our head football coach, came to Dana last year after coaching in Ivanhoe, Atwater, and Farmington, Minnesota, high schools. He is a 1950 graduate of South Dakota State, where he participated actively in football and track. He was a first stringer on the football team all four years and was named to the All-Conference Team.

His most exciting experience at Dana thus far was the winning of the conference championship in track last year. That was the second such championship in Dana's history. Mr. Zimmerman said it was rewarding to witness the quick development and improvement of that team.

As for our football team, Mr. Zimmerman stated "We have a young squad and a great turnover is a problem—We need to hold onto the Freshmen!" He says that Dana's weakness in the physical education area lies in the lack of facilities and equipment and this problem should soon be overcome.

Mr. Zimmerman met his wife while teaching in Ivanhoe and they have two daughters and a son. His hobbies are water-skiing, swimming, hunting and fishing.

Future plans??? To progress in college work.

## Skogman

Keith Skogman graduated from Gustavus Adolphus College, St. Peter, Minnesota, in 1949. Mr. Skogman was co-captain of the football team there and was All-Conference Guard all four years!

After receiving his M.A. at the University of Iowa, he came to Dana and served as head coach from '50-'54. Following this he was the head coach at Nebraska Wesleyan and then returned to Dana. He felt it was a good move to return to Dana as "Dana is going places." Now, however, he is more interested in Administration than a coaching career.

Mrs. Skogman is the former Carol Thomsen, who attended Dana, and they are the parents of three boys—Doug, age six, Darry, age four, and Tom, age two.

# "OUTER PARTY" MEMBERS POST CARICATURES OF "INNER PARTY"

In the last issue of the **Hermes** I was reading an article about the lack of farces on the Dana campus. While I read this now-outdated article I had the feeling that the telescreens were on and many faces were peering out of them. You see, Big Brother was "eyeballin'" me.

Eighteen of our beloved faculty and administration members were the playful and I hope unharmed victims of caricature drawings which were placed on the wall opposite the Library door. Each drawing had an appropriate caption under it which tied the individuals duties to the College in with our last Liberal Arts book **1984**. The members of the "Inner Party" in order of appearance:

- A. J. Snowbeck, Business Manager — "cut chocolate rations to 20 grams"
- C. A. Christiansen, Dean — "O'Brien the spy"
- C. Coon, Accounting — "The black market is ruining our economy"
- P. Pagel, Public Relations — "My best for the party"
- O. Hauge, Dean of Women — "I turned in mother at the age of ten"
- P. Neve, Music — "synthetic music"
- H. Becker, Religion — "mysterries of ministeries"
- L. Nielsen, English — "Newspeak, Oldspeak"
- P. Petersen, Phys Ed — "anyone under the age of 45 should be able to touch his toes"
- J. Ransbottom, Biology — "If there is hope, it lies in the Proles"
- K. Tiahr, Math — "2+2=5"
- W. Thomsen, Art — "black is white" ?
- D. J. Tweton, History — "the Renaissance began in 1984"
- A. Tveten, Physics — "up is down"
- D. Zimmerman, Coach — "We've always been at war with West mar"

- R. Carey, Dietitian — "victory stew again today"
  - C. C. Madsen, President — "Complete Control"
  - E. Rasmussen, Registrar — "Restless Rasnovich"
- I'm sure that we all realize that whoever was involved in this stunt would want it to be known tha any resemblance to persons living or dead was purely intentional, but it is hoped that no feelings were hurt because of being hanged and that those who were slighted by not being on the wall won't feel too bad because — who knows — you may be next . . .

# Lee Wiges Heads Girls Have Chance Intramural Council At Catching Men

On Thursday, Oct 13 the Dana College Intramural Council met for its first formal meeting of the year. Officers for this year were elected and are as follows: Lee Wiges, president; Bob Steffensen, vice-president; Herb Knudsen, secretary; and Lee Barney was appointed treasurer since he is also the Intramural Director.

The duties of the council are to vote on any protests that might come up during the year, to assist the Intramural Director in any way possible, and to interpret rules of the various sports in the intramural program.

The council is made up of the different team captains and they are as follows: Lee Wiges, Dave Nielsen, Herb Knudsen, Ward Christensen, Bill Bracker, Bob Steffensen, Tony Kaminski and Ray Hundtofte.

Have you ever stopped to think how the average person's life is controlled by social customs? And do you ever get tired of all this conformity and regulation? If so, be sure to take advantage of Dana's next "Reverse Night"!

"Reverse Night" is that ingenious invention that enables a girl to let that certain someone know she thinks he is pretty special. This she does by asking him out for an evening that she has planned, and paying all the expenses besides.

"It's fun," "I like it except that it's expensive," "It's kind of fun and takes nerve." These are some comments from girls who have experienced it at Dana in previous years. A couple of suggestions they offered were to go in a group and that as many as possible should go out for it to make it a real success.

**BLAIR CLOTHING CO.**

STUDENT'S CLOTHING

BLAIR, NEBRASKA

REAL ESTATE

**GUYER and HANSEN**

Loans

Insurance

**RABBASS STUDIO Portraits**

Cameras, Films, Supplies

Telephone 3292

1745 Washington Street

Blair, Nebraska

Phone 3333

**Christensen Lumber and Supply Company**

It's Good if It's from Us

# INTRAMURAL SCOREBOARD

After the fifth week of play we still see a tie for first place between the Spastics and the Good Cheers. In the previous edition of the **Hermes** it was said that the Spastics and Good Cheers were to meet last Sunday afternoon. This was found to be untrue after the paper went to press. In the next weekend of intramural play these two teams will meet in what should decide the championship of the football league.

The leading scorer of the league after five games is Bud Petersen of the Dukes with 60 points. Following close behind him are Phil Petersen of the Spastics and Phil Larsen of the Good Cheers with 54 points each.

### LEAGUE STANDINGS:

	W	L
Spastics	5	0
Good Cheers	5	0
The Dukes	4	1
Karters	2	3
Untouchables	1	4
Olympians	1	4
Indispensables	1	4
Jackals	1	4

### LAST WEEK'S SCORES:

Good Cheers 2 (forfeit)	Jackals	0
Spastics 48	Olympians	12
Indispensables 18	Untouchables	6
The Dukes 18	Karters	12

### LEADING SCORERS:

Bud Petersen, The Dukes	60
Phil Petersen, Spastics	54
Phil Larsen, Good Cheers	54
Wayne Petersen, Karters	30
Lee Barney, Spastics	30
Ray Hundtofte, Spastics	24
Bud West, The Dukes	24
Mark Kloth, Olympians	24

# Vikings Bow To Westmar

Last Saturday afternoon the Vikings went down to defeat at the hands of the Westmar Eagles due to the fact of poor pass catching and ineffective blocking of the majority of the offensive line.

The game was strictly a battle of defense between the two clubs. The Viking defensive unit came through with its usual sterling performance. This unit of the Viking squad has given up only twelve points in the past three games. Fellows like Bob Stegmaier, Hans Christensen, Addie Adkins, Stan Erlandsen, Jack Madsen, Byron Jensen, Bill Bohlken, Larry Swanson, and other members of the defensive team should be praised highly for their fine work.

How long will it be before the Viking offensive line learns to block the opponents properly so that the backs will have some kind of protection to run behind?

The blocking of the offensive line is not solely to blame for the defeat at the hands of Westmar, but also the poor pass catching demonstrated by some members of the Viking squad.

A game cannot be won by defense alone but the offense has to score in order to win. Let's hope that the offensive line has learned to block in the correct manner by today so that we will be assured of victory at the Homecoming game this afternoon.

The whole student body is behind you, **TEAM**, so let's go out there and play football the way we all know you can. Good luck this afternoon. **LET'S BEAT CONCORDIA.**

### STATISTICS:

	Dana	Westmar
Yards gained rushing	84	179
Yards gained passing	68	47
Yards lost rushing	10	35
Yards lost passing	35	18
Yards lost by penalties	30	50
Net yards rushing	74	144
Net yards passing	13	29
Total Net Yards	87	173

### SCORING:

Bob Kettler—Westmar (QB sneak)

Blocked Punt:

Bob Stegmaier—Dana

Blocked Extra Point:

Byron Jensen and Tom Jackson—Dana

—Sports Editor: Bob Steffensen

# Meet The Team

**BILL BOHLKEN:** This is Bill's third year at Dana and his second year on the football team. He has lettered one year and hails from Brock, Nebraska. He is a member of the tough defensive unit of the Vikings and holds the school record for a run back of an intercepted pass—101 yards.

**JACK MADSEN:** Jack, or as he is better known by his friends, "GRAMPS," is from Blair and is a senior this year. He plays defensive end and does the punting for the Vikings.

**DICK JUSTICE:** Dick hails from Manilla, Iowa, and is a sophomore this year. This is the second year Dick has been on the team and has played both halfback and end.

**HERB KNUDSEN:** Herb has the distinction of being the smallest lineman on the Viking squad, weighing in at 160 pounds. He is a sophomore this year and comes from Lincoln, Nebraska. He has earned one letter while playing football here. When he was in high school he was considered one of the state's top wrestlers.

**LYNN BARNES:** Lynn comes to Dana from Mineola, Iowa, and he is a freshman end. While in high school he was a two-year letterman and played both center and end.

**ROGER BECK:** Roger is a freshman who comes from Exira, Iowa, where he was a member of their football team which had won twenty-four straight games. Roger was a four-year letterman there and received All Conference and All State Honorable Mention.

**ELLIS HIRST:** Missouri Valley, Iowa, is the home of this three-year letterman. He received honorable mention on the All-Southwest Iowa Team and was on the All State Honor Roll. This is his first year at Dana and he is playing guard.

**JIM McKAY:** Jim is a sophomore this year and comes from Farmington, Minnesota, where he played halfback and lettered for three years as an All Conference Back. He transferred to Dana from Mankato State College in Minnesota.

# DANA TANGLES WITH DOANE BULLDOGS

On Saturday, October 29, the Vikings will once again play a non-conference opponent. They will be the opposition for Doane College and the game will be played at Doane.

The Doane offense is basically the same offense that the Concordia Bulldogs use. That is, more or less a Pro Type Offense with a slot back. The main spokes of the Doane offense are Ron Graves at quarterback, and their two halfbacks: Barker and Buchanan. Their ends, Joe Moore and Gary Beckruth, are also potential offensive threats since Doane does quite a bit of passing.

The linemen to watch for in this game are Frank Elliot at tackle and Roger Lippincott, a very good defensive linebacker who comes from Blair. The mainstay of the Doane line, Ray Best, was lost for the season in the Peru game. Up to this time Doane College has a 2 and 3 record.

## Advance Cleaners



See Larry Lamp North Dorm

## SMITTY'S SHOE REPAIR

First Door West Of Blue Goose  
Phone 3577  
Blair, Nebraska

Try the

## TOPPER CAFE

for

Snacks — Short orders — Meals  
Fountain drinks

## J. M. McDONALD CO.



Department Store

## Home Theatre

SHOWTIME 7:30 every night  
Sat. Matinee, 1:30  
Sun. Matinee, 2:30  
2 shows every Fri. and Sat. Nite

Thurs., Fri., Sat. Oct. 20-22  
"SERGEANT RUTLEDGE"

Sun.-Mon.-Tue.-Wed. Oct. 23-26  
"THE LOST WORLD"

# CONCORDIA RIVAL AT HOMECOMING

Our Homecoming rivals again this year, as they were last year, are the Concordia Bulldogs of Seward, Nebraska. In this game the Vikings will try to seek revenge for last year's 12 to 6 defeat they suffered at the hands of the Bulldogs.

At the time this article was written the Bulldogs of Concordia hadn't met the hands of defeat. They have won three games while playing a scoreless tie with Westmar in their fourth game.

The Concordia line, which is the biggest in the conference, is anchored by John Boll, a 220 lb. guard; Larry Oetting and Bob Oetting who are both 220 lbs. Larry is a guard and Bob a tackle. The other members of their line are 265 lb. Lloyd Holstein and a tackle by the name of Smith who weighs in at 220 lbs. also.

The backfield for the Bulldogs is headed by their 215 lb. full-back, John Middlestadt. Other offensive leaders for Concordia in the backfield are Mel Bremmer another fullback; Paul Troutman, a halfback; and Bobby Horn at quarterback.

The Bulldogs run from mainly a Pro T Offense. The Bulldogs could easily offer the Vikings the toughest opposition they will see all year.

## Cross Country Team Has Hard Week

During the past week the Cross Country ran in three dual meets, winning one and losing two. They beat Morningside by a score of 19-40, while losing to Wayne by a score of 15-40 and to Nebraska Wesleyan, 22-33. Although the team only has a record of two wins and two losses they have been improving each time out. It must be remembered that Wayne and Nebraska Wesleyan are rated number two and three respectively in the state.

### RESULTS:

Wayne 15	Dana 40		Course 2.1 miles
1. Don Weitzenkamp	Wayne	10:01	
2. Ken Katzzer	Wayne	10:37	
3. Bob Gemmel	Wayne	10:50	
4. Dean Kirk	Wayne	10:58	
5. Joe Green	Wayne	11:21	
6. Larry Fustos	Dana	11:24	
7. Hans Willadsen	Dana	11:37	
8. Bill Rodenberg	Dana	11:40	
9. Phil Dynneson	Dana	11:44	
10. Randy Anderson	Dana	11:52	
Dana 19	Morningside 40		Course 2.1 miles
1. Larry Fustos	Dana	11:24	
2. Jim Thomas	Morningside	11:25	
3. Hans Willadsen	Dana	11:37	
4. Bill Rodenberg	Dana	11:40	
5. Phil Dynneson	Dana	11:44	
6. Randy Anderson	Dana	11:52	
7. Larry Thompson	Morningside	12:13	
8. Sene Ranord	Morningside	12:15	
9. John Lind	Morningside	12:19	
10. Dave Bones	Morningside	12:23	
Nebraska Wesleyan 22	Dana 33		Course 2.3 miles
1. Allen	N. W.	12:27.5	
2. Roberts	N. W.	12:27.5	
3. Larry Fustos	Dana	12:46	
4. Sibley	N. W.	13:04	
5. Hans Willadsen	Dana	13:18	
6. Williams	N. W.	13:19	
7. Bill Bracker	Dana	13:23	
8. Bill Rodenberg	Dana	13:25	
9. Jensen	N. W.	13:34	
10. Randy Anderson	Dana	13:48	

## COIN-OPERATED LAUNDRY

Open 24 Hours Daily

20c wash

10c—10 min. Dry

Located four blocks South of Blinker Light

### Miller—Rolland

Radio — TV

Furniture — Appliances

We Carry A Full Line of  
G.E. Appliances

We Service All Makes of TV

226 So. 13th

Ph. 3777

### Rathmann Drive Inn

—BROASTED CHICKEN—  
STEAKS

FOUNTAIN SERVICE  
SANDWICHES — MALTS

Orders To Go Phone 2929

## ADVENTUROUS!

New horizons  
in diamonds...  
Exciting...inspiring



No bonds of tradition confine  
these exciting new diamond ring  
designs. Bold, sweeping lines  
lend a fresh look of elegance —  
Inspired artistry enthrones the  
diamond in dynamic dominance.

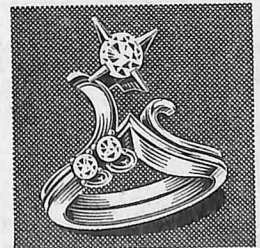

### NEW LOOK

Evening Star by Artcarved®

Thrill to the uninhibited beauty of these daringly  
modern designs — see our exclusive display.

From \$175

CHEVROLET — OLDSMOBILE SALES AND SERVICE

R. E VINTON and SONS

BLAIR, NEBRASKA

Convenient terms

Bette's Gifts & Jewelry

Dana's Diamond Headquarters

Blair,, Nebraska

## Dana's Neighbors Also Busy Building Ihrig Speaker For Reformation Day

As we joyfully look forward to the time when our Student Activities building will be started, we see that other colleges are likewise adding buildings to their campuses.

Luther College in Decorah, Iowa, is building and looking forward to the completion of their new Valder's Science Hall early in 1961.

A new half-million dollar campus center building for Nebraska State Teacher's College is under construction and is expected to be ready for use by the next fall term, according to the college officials. This new building will house the college cafeteria, snack bar, student publication offices, alumni offices, and will also contain a 4-lane bowling alley and a ballroom.

Also at Nebraska State Teacher's College in Chadron, Nebraska,

ka, a new wing to their Edna Word Hall is nearing completion. This building will house 100 additional students.

St. Olaf College in Northfield, Minnesota, is also building a new student center. Architects have described the new building's net impression as one of "discipline and restraint—an elegant glass cage intersected by a consistent rhythm of rough stone piers and nesting in a base of massive stone work. All together an attempt was made to provide a building which is unhesitatingly modern, but not at all urban, and clearly a companion for other buildings on the campus."

As you can clearly see, we must rejoice and anticipate with our fellow colleges. Nebraska will have some of the most beautiful colleges in the United States.

## Dana Library's Reference Collection Is Growing To Better Serve Students

The Dana College Reference collection is constantly growing and becoming more interesting. Here is a list of a few books that are available. Clip this list and keep it for your own reference.

Ayer—**DIRECTORY OF NEWSPAPERS & PERIODICALS — 1960**

**GUIDE TO AMERICAN DIRECTORIES — 1960**

**INFORMATION PLEASE — 1960**

**SOCIAL WORK YEARBOOK — 1960**

**LOVEJOY'S COLLEGE GUIDE — 1959**

**PATTERSON'S AMERICAN EDUCATORS — 1960**

**POSTAGE STAMPS OF THE UNITED STATES — 1959**

**WHO WAS WHO IN AMERICA — 1960**

**OCCUPATIONAL OUTLOOK HANDBOOK — 1959**

**NATIONAL GEOGRAPHIC MAGAZINE—CUMULATIVE INDEX INDEX 1947-1959 & SUPPLEMENT 1957-1959**

Due to the coming election, the following books were chosen to be reported on. We feel that they will be of interest to you who are studying and following the election.

Bartlett—**THEY STAND INVINCIBLE: MEN WHO ARE RESHAPING OUR WORLD.**

The concept of this inspiring book of miniature biographies of contemporary leaders is a "stroke of genius." These are from all parts of the world and belong to different races and religions, but all are united in the effort to help humanity: from Kagawa, the Japanese Christian, to Abbe Pierre, the voice of the homeless in France; from Albert Schweitzer to Martin Luther King of the United States.

Stringer—**SUMMIT ROUNDUP:**

This is the profile of twenty-one world leaders. Even though they discussed individual national problems, they all desired world peace and a plea for thoughtful coverage of the news—fair, balanced, correct and reliable.

Nash—**THIRD PARTIES IN AMERICAN POLITICS:**

This is a survey of America's dissident party movement since 1827, including the Barnburners, the Know-Nothings, the Greenbackers, the Mugwumps, the Locofocos and the Bull Mooses. The book shows how these party movements have sometimes led to important proposals for reform in government. Such things as the convention system of nomination, extension of suffrage to women and to Negroes, the direct election of senators, the prohibition of intoxicating beverages, the abolition of slavery, the income tax and postal savings banks were first advocated by third parties and eventually adopted by the major parties.

## ANDERSON PONTIAC

1425 WASH. ST.  
BLAIR, NEBRASKA

## Ihrig Speaker For Reformation Day

The Rev. Elmer Ihrig, pastor of St. Paul's Lutheran Church in Millard, Nebraska, will be the Reformation Day speaker at Chapel service, October 31. Rev. Ihrig is a graduate of Wartburg College and Wartburg Seminary and recently celebrated the 25th anniversary of his ordination. David and Jim Ihrig, students here at Dana, are his sons.

### DRIVE—WAYS

A reckless driver drives as though he owned the road while a careful driver acts like he owned his car.

### IT ADS UP

Genius: "Can't understand why you failed in business."

Friend: "To much advertising."

Genius: "What do you mean—too much advertising? You never spent a cent on advertising."

Friend: "That's true, but my competitors did."

## Blair Florists and Greenhouses

"Say It With Flowers"

"Flowers For All Occasions"

The day you know  
you must provide...



Brotherhood Provider Life Insurance gives you:

**\$10,000 of lifetime security for only 44¢ a day\***

Because you are a Lutheran, you can own Brotherhood Provider Life Insurance and at remarkably favorable rates. That's important when you think of the family responsibilities in your future. It's reassuring to own Brotherhood Provider now... against the day when you know you must provide. Look at these big advantages:

- \$10,000 of permanent, dividend-paying life insurance.
- If you retire at 65, you can get \$13,000 in cash—a return of \$1.83 for each dollar invested.
- If you die at 65, your beneficiary gets \$16,760—your total investment is only \$7,097.

• Lutheran Brotherhood pays all premiums if you are totally disabled before 60.

All this and more for an investment of just \$161.30 a year... about 44¢ a day. You pay more than this for lunch.

Right now, think about your future... the future of those who will depend on you. Call your Lutheran Brotherhood campus representative and join the thousands of Lutherans who enjoy security and peace of mind in the bond of Lutheran Brotherhood.

\*Based on age 21 and on current dividend rate, which is not guaranteed. Actual amount may be more or less than total premiums paid.

## LUTHERAN BROTHERHOOD Life Insurance

A legal reserve life insurance society • 701 Second Avenue So., Minneapolis 2, Minn

free Full-color reproduction of Martin Luther window (18" x 24"), suitable for framing and display in home, dorm or classroom. Write: Lutheran Brotherhood.

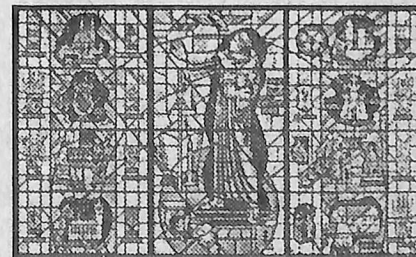

JEROME M. REINAN AGENCY  
11030 Olin Avenue  
Omaha 44, Nebraska