HERMES

THE DANA MESSENGER

Volume XLIV | Blair, Nebr., October 20, 1962 | Number 6

Students, Faculty Speak Out Against Mayor's Proclamation

In order to disassociate themselves from the proclamation issued by Mayor Eagleton of Blair concerning the withdrawal of the United States from the United Nations, the students and faculty of Dana College have officially drawn up and passed the following resolutions:

"We the **Student Body of Dana College,** as responsible members of the Blair Community do hereby disassociate ourselves from the proclamation issued by Mayor Edward Eagleton in regard to the withdrawal of the United States from the United Nations.

"While we feel the mayor has a right to his stand on the issue, we resent the impression given in the proclamation that he is officially speaking for the entire Blair community."

"The **faculty of Dana College** wishes to disassociate itself from any statements or proclamations made by Mayor Edward Eagleton on behalf of the city of Blair which are concerned with the withdrawal of the United States from the United Nations.

"It is our belief: (1) That imperfect as it may be, the United Nations remains one of our best hopes for world peace. (2) That the United Nations has served well in the areas of health and education and on several occasions has prevented armed conflict.

"(3) That it is contrary to our heritage of democratic principles to withdraw from the United Nations simply because ideas contrary to our own are heard and occasionally votes are cast which are not to our liking. (4) That it is significant that there is not a single active high official in either the Democratic or Republican party who supports such a move as has been proposed by our mayor."

Princesses Sherry and Judy

Sherry Olsen, daughter of Mr. and Mrs. R. M. Olsen of Racine, Wisconsin, is a junior majoring in psychology and minoring in sociology.

Besides preparing for elementary teaching upon graduation, Sherry is also serving as secretary of the junior class.

Her first year of college life was spent at the University of Wisconsin and she transferred to Dana as a sophomore.

Judy Swenson, from Erie, Pennsylvania, is a junior and a transfer student from Luther Junior College formerly at Wahoo, Nebraska. Majoring in psychology and minoring in English, Judy is planning to go into the field of elementary education.

Activities which Judy participates in on campus include LSA and the Home Ec Club; she is also a member of the Dana College a cappella choir.

Princess Sherry

Princess Judy

QUEEN CEVA REIGNS

Ceva J. Hanson

1962 HOMECOMING QUEEN

Crowned queen of the 1962 Homecoming last night was Miss Ceva Hanson. With appropriate music by the Dana Concert Band under the direction of Dr. Wayne Wise, the two attendants, Miss Sherry Olsen and Miss Judy Swenson, led the royal procession, followed by the queen herself.

As she ascended to her throne, Ceva was crowned queen by Miss Terri Johnson, the 1961 Homecoming queen.

Ceva, daughter of Mr. and Mrs. Clifford S. Hanson of Newman Grove, Nebraska, is a senior psychology major and sociology minor. Besides serving as secretary of the Student Council and the Dana College Students, Inc., she is also active in band, home ec club and pep club. Because of her high academic standings, Ceva is also a member of the national honor society, Alpha Chi.

Following her formal education at Dana, Ceva plans to become a teacher in the lower elementary grades.

Immediately following the crowning, Mr. Arden Dorn dedicated the song, "Lovely To Look At," to the newly crowned queen.

Special entertainment for the 1962 Homecoming Queen, her court and the audience was provided by the internationally known quartet, "The Four Lads."

Master of Ceremonies for the evening was Mr. Richard S. Jorgensen. Student Body President Mr. Herb Knudsen was on hand to give a special greeting to all those present.

HERMES

Vol. XLIV **No. 6**

Published weekly during the college year, except holiday and examination periods, by the student body of Dana College, Blair, Nebraska.

Publisher: Augsburg Publishing House, 138 North Seventeenth Street, Blair, Nebraska.

ASSOCIATED COLLEGIATE PRESS ACP MEMBER

Subscription rate $2.50 a year, in advance.

Second class postage paid at Blair, Nebraska.

Editor .....Bob Rademacher
Associate Editor .....Phyllis Rasmussen
Assistant Editors
News .....
Sports .....Chuck Jorgensen
Features .....Linda Knudsen
Business Manager .....Dean Henricksen
Advertising Manager ...Larry Bornemeier
Circulation Manager ....Paul Christiansen
Assistant .....Weston Crawford
Columnists ..Tom Lange, George Nelson, Robert Hansen, Wayne Nielsen
Writing and Reporting Staff
News: Pam Huss, Charles Crow, Janet Krugman
Sports: Dave Barber, Jerry Jorgensen, Kent Des Jardien, Barry Tuttle
Features: Karen Flesvig, Bonnie Nelson
Make-Up Staff
Proofreaders: Ellen Peterson, Marilyn Michel, Judy G. Johnson, Lyla Winterburn
Typists: Bev Gravesen, Roberta Lykke, Janet Probst, Sara Andersen, Judy Hall
Head writer: Kevin Medlock
Filer: Larry Weiss
Faculty Adviser ..Miss Luella K. Nielsen

Editorial . . .

Blair Wants Out?

Question of the Week

Shall the United States withdraw from the United Nations?

Answer of the Week

It is the policy of this newspaper not to take a position or stand on such political issues, but we of the editorial department do hereby urge each and every student and professor to take an active interest in this question which was brought to light by the "U.N. Day Proclamation" written by Mayor Edward Eagleton of Blair (see **The Enterprise,** October 11).

The mayor has affixed the seal of the city to this proclamation thus making it appear as the official position of the city of Blair of which Dana College is a part.

This document is obviously a proclamation of personal opinion to which each and every citizen is entitled to express either verbally or through the public communication media, but to make such statements appear as the official stand of the city of Blair is certainly a grave error.

Read the proclamation, discuss it and if you feel strongly either for or against the premises as set forth, let your feelings be made known to the mayor.

Bob Rademacher, Editor
Phyllis Rasmussen, Assoc. Editor

Dine At Cope's Cafe

Third of a series . . .

Private Venture Turns Into Official Student Publication

February 1918 saw something new on campus. In that year, Chris B. Larsen and Anders Jorgensen edited and published the first issue of **Hermes,** the student paper. It was not an official publication but a private venture which was to be considered "A messenger From Dana College and Trinity Seminary," since the writers were all connected with the institution.

In 1920, **Hermes** was published four times a year and a subscription cost fifty cents per year. A single copy cost fifteen cents.

Hermes began as a literary magazine. Changes over the years gave it a regular newspaper format. Other changes gave it a weekly publishing schedule currently in use.

For a number of years **Hermes** carried articles in Danish as well as those in English. In those early years, there was even a staff position with the title, Assistant Editor, Danish.

The offices of **Hermes** have been moved all over campus. At one time the only office that they had was a table in the North Hall lounge. Now, there is a wonderful new workroom and an editor's office in Borup Coliseum.

What were some of the changes in the campus and the times that have been reported in **Hermes?**

Hermes, January 1922, carried articles on "A Gentlewoman" and "Religious Beliefs in Beowulf."

The October 1924 issue reported that the Dana College Male Quartet had concluded a three month summer tour of twelve states.

The October 1, 1926, issue reported a Men's Dorm was being built on the northwest portion of campus.

A Shakespeare class presented "As You Like It" in 1927 marking the beginning of Shakespearean productions on campus.

Mustache contest winners were announced in the February 1, 1928, issue.

Hermes, October 19, 1928, carried a picture of Clifford Madsen as president of Alpha Sigma Phi, an organization to further forensic activities at Dana.

March 1931 told of more than three hundred guests and students attending the Homecoming Banquet.

The front page of the March 29, 1940, issue reported that Paul Neve was to appear in a piano recital.

Among the seniors to play their last football game, as reported in **Hermes,** October 25, 1940, was the captain, Paul Peterson.

The years have watched former **Hermes** editors and staff members go on to fill other jobs at Dana. Among those former staff members, at present employed on campus, are Dr. Madsen, Dr. Rasmussen, Pastor Nielsen, Mr. Bansen and Miss Nielsen who is at present advisor to **Hermes.**

The opening statement in the first issue of **Hermes** ended with the following line: "In our efforts we have had the interest of our school in view."

Welcome Home, Alumni

". . . As ivies to thy walls do cling, Our hearts will cling to thee."

What is this strange force that attracts us to Homecoming in greater numbers year after year? Perhaps it defies definition like the homing instinct of a pigeon or a salmon as it mysteriously returns to the place of its birth.

Here at Dana was born in our hearts a loyalty to which we must ever be true. It is difficult to define, but it is there and demands expression.

To those who are giving evidence of this loyalty by attending the 1962 Homecoming festivities — WELCOME HOME! It is the hope of all who went to great preparation that your pilgrimage will be a rich, renewing experience for you.

No one can possibly return to the revered ground this year without catching some of the spirit that makes both Dana and its alumni proud. Greatly expanded physical facilities, enlarged faculty, and a growing, spirited student body greet your return to Dana in 1962.

But Dana has not outgrown, nor will it ever outgrow, the spirit which kindled loyalty in our hearts toward her. May that spirit rekindle in our hearts new loyalty and renewed dedication to the truth for which she stands.

Then Homecoming 1962 will have been a success and our journey to Blair worth every effort.

Rev. Fritz Youra, President
Dana Alumni Association

By Way of Bob

Highlighting every Homecoming is the crowning of the queen. Last night's crowning of Ceva Hanson as the 1962 Homecoming Queen was a very impressive and long-to-be-remembered scene. We of the **Hermes** staff wish to extend to you, Ceva and the two princesses, Judy and Sherry, our sincere congratulations.

We also extend a very special welcome to all of the alumni who have "come home." We know that you feel proud, as we do, of our campus with all of its fine new buildings, facilities, and improvements. Without your continued efforts, many of these wonderful conveniences and aides to higher Christian education could not be achieved.

Since publication of this week's issue of **Hermes** was delayed to Saturday in order to give you full coverage of the Homecoming activities, I feel that the staff who have worked very diligently this past week, deserve a rest. Issue number seven of **Hermes** will be distributed on Thursday, November 1.

I would like to take this opportunity to thank Phil Pagel, Director of Public Relations, for his assistance and cooperation with regard to many of the pictures which appear in this issue and also for providing us with copy material pertaining to the Homecoming festivities. Without his assistance, this issue could not have been so complete. Thanks, Phil!

Again I would like to extend an invitation to you to express your opinions, ideas and gripes in **Hermes** in the form of a Letter to the Editor. These letters add a great deal to the paper and show that there is still some vital interest in campus happenings. After all this is **your** paper, why not use it?

This Week In Chapel

Monday, Oct. 22—Mr. E. Peterson. Student Chapel: Ron Nielsen

Tuesday, Oct. 23—Miss McCullough

Wednesday, Oct. 24—Rev. Nielsen

Thursday, Oct. 25—Charles Crow, Student Chapel, 9:30 p.m., AMA.

Friday, Oct. 26—Rev. Olson

Monday, Oct. 29—Rev. Becker Student Chapel: Dee Peterson

Tuesday, Oct. 30—Mr. Tweton

Wednesday, Oct. 31—Dr. Madsen

Thursday, Nov. 1—Bob Rademacher, Student Chapel.

Donor To Witness Dedication Of New Science Building

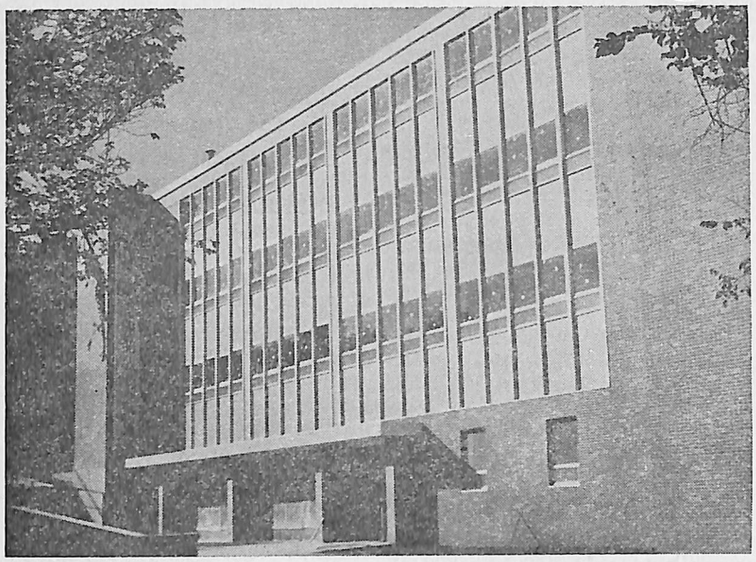

President C. C. Madsen has announced that the new half- million dollar Charles A. Dana Hall of Science will be formally dedicated on Sunday afternoon, November 4.

All exterior construction has been completed and workmen are now installing laboratory and classroom equipment. The building will not be ready for student use until the opening of the second semester due to a delay in the arrival of equipment.

The structure is named for the New York industrialist-philanthropist, Dr. Charles A. Dana (pronounced Dayna). Dr. Dana presented Dana with a challenge gift of $200,000 early last year for the construction of a science hall. Dana accepted his challenge and as a result, November 4 will see the dedication of the building.

Special ceremonies are being planned by the administration of Dana College for the formal dedication, and Dr. Dana is expected to attend as the guest of honor.

The completion of the Dana Hall of Science represents a total expansion of well over two million dollars for the college since 1959. Other buildings completed during this time period are Mickelsen Hall, Borup Coliseum and Omaha Village.

Dr. Charles A. Dana

Mr. Wisti Discusses Culture, U.S.-Scandinavian Relations

Mr. Folmer Wisti, founder, Secretary, and from 1946 to the present, Director General of The Danish Institution for Information on Denmark and Cultural Relations with Other Countries, paid a special visit to Dana last Wednesday and Thursday, October 17 and 18.

Mr. Wisti is visiting the United States under the auspices of the Foreign Leader Program of the Office of Cultural Exchange of the Department of State for the purpose of conferring with colleagues in the fields of adult education, international educational and cultural exchange. He would like to explore the possibilities of making the Institute's Scandinavian American Summer University (a six week's program of lectures, seminars, and educational travel) a continuing and growing institution to operate on an alternate basis, one summer in the Scandinavian countries and the next in the United States.

On Wednesday a special informal fellowship was held at 8:00 p.m. in the lounge of Mickelsen Hall for all persons interested in meeting Mr. Wisti.

Lest You Forget

Saturday, October 20—Homecoming. Alumni Council Meeting, 8 a.m., OM 208. Alumni Association Meeting, 10:30 a.m., OM 208. Parade of Royalty with mass band, 1:30 p.m.; Dana vs. Westmar, 2 p.m., Viking Field. Continental Buffet Dinner, 5-8 p.m., Dining room. Best of Faculty Follies, 8:15 p.m., AMA.

Sunday, October 21—Homecoming. Homecoming Festival Worship Service, First Lutheran Church, 11 a.m. Campus open house, 1-4:30 p.m.

Monday, October 22—Home Economics Club, 7:30-8:30 p.m., MH. College intramural sports, 7-10 p.m., BC.

Tuesday, October 23—LSA, 7-8 p.m., canteen

Wednesday, October 24—Marine Corps Office Training Program, 7 a.m.-5 p.m., canteen. College Intramural Sports, 7-10 p.m., BC. Chaplain Pretty visits campus, 10:30 a.m., AMA.

Thursday, October 25—Dr. Daniel Feder, NCA Consultant.

Friday, October 26—Dr. Daniel Feder, NCA Consultant.

Saturday, October 27—Football, Concordia, 2 p.m., Viking Field.

Monday, October 29—College Intramural Sports, 7-10 p.m., BC.

Tuesday, October 30—LSA, 7-8 p.m., canteen

Wednesday, October 31—College Intramural Sports, 7-10 p.m., BC.

Thursday, November 1—WAA, 7-8 p.m., BC.

Welcome Alumni

Welcome Home Alumni,

Homecoming means many things as you return to Dana: meeting old friends, discussing "the good ol' days," and comparing success stories. But one thing will stand out as most impressive; this is the Homecoming theme—horizons of progress. It is not the theme in itself that is impressive, but the living and the physical evidence which is so remarkable. What better horizon of progress is there than our expanding student body and enlarged facilities.

We are proud to have you as a part of our colorful history and as a force in shaping our destiny. We welcome you home and hope that you enjoy your homecoming.

Sincerely,
Herb Knudsen
Student Body President

Blair Cab Company

426-2500

Rev. O. Johnson Speaks Sunday

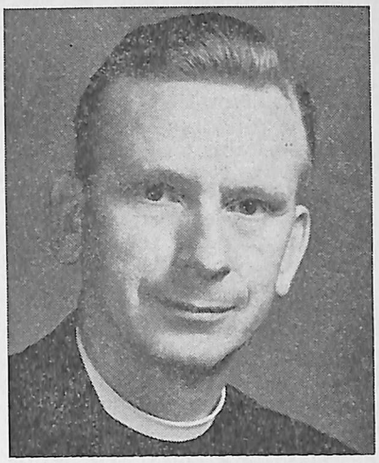

The Rev. Oscar Johnson

Guest speaker for the Sunday morning service is the Reverend Oscar Johnson, pastor of Immanuel Lutheran Church in Harlan, Iowa. Rev. Johnson is a graduate of Dana College.

Welsch Active In Folksinging Plans

Mr. Roger Welsch of the language department is and has been involved in a variety of activities as a result of his interest in folksinging. At the initial meeting of the Nebraska Folklore Society in Lincoln on Sunday, October 28, he will be one of the featured persons in the day's events and will present a paper entitled "Nebraska Folksongs."

During the summer he presented a series of folk music programs Saturday evenings over KFMQ, a Lincoln FM station. In these programs, entitled "Hootenanny Tonight," he "treated such subjects as Woody Guthrie, Nebraska singers, unusual folk instruments, the 5-string banjo, badmen ballads and so forth."

In addition to the activities, he is collaborating with a former Nebraskan, Ed Henry, on a booklet, **The Fundamentals of Finger-Style Guitar,** which is scheduled to be published this winter.

Some Autumn air
A misty rain
The falling leaves
A country lane

A lazy walk
Two hands entwined
No need for words
No thought of time

—K. L. F.

"Some people have tact, others tell the truth."

Student Body President Herb Writes Trip-Winning Speech

Dana student body president, Herb Knudsen, recently won a contest for the presentation of a speech before the ALC National Convention in assembly, which is meeting this week in Milwaukee. Herb competed with student body presidents from all of the ALC's colleges and his speech was the only one selected to be presented. Below is the text of the speech he will give on October 22.

"To the State I am Herbert Duane Knudsen, born on July 31, 1941, in Sioux City, Iowa. For income tax purposes I am number 506-52-6788. To the Draft Board I am classified 1-A.

But, to the Church, my baptismal record stands at Spring Valley Lutheran Church, Viborg, South Dakota. On the Church roll my home is Our Savior's Lutheran Church, 40th and "C" Streets, Lincoln, Nebraska. On your budget for 1962 I am a debit of $316.08. To the College Board of Education, I am one of 15,025. But at Dana College I am a student, and this is my life.

To you, the Church, I say this: You adopted me through baptism. You taught me with simple pictures and flannel graph. You bade me sup with you. You ministered unto me from the pulpit. But then came a point, I stood looking for a higher education. You had no hedge on the market for parchment. The possibilities were large, but you opened your door, and I chose you. Now, I live in your college.

Church, two things I ask of you.

Church, I ask that you know me.

That you know my transition from the sheltered existence at home to the necessity of self-discipline. I no longer rely on my parents for direction of thought and habitual decisions. These determinations are left up to me.

That you know my independence from my former peer group and reputation. I have a chance for a fresh start—a chance to begin equally with others, limited only by my personality and abilities.

That you know my freedom from the local community and congregation. I am no longer bound by their traditions and codes of acceptable behavior. I am not directly influenced by this group nor hammered into their mold.

That you know my goals—my desire for social acceptance—my desire to live a life true to Christ, and my weaknesses causing me to fall far from the mark—my desire to be of service to humanity.

That you know my search for rational explanations to moral problems—the disenchantment I feel when met with evasion of the problem.

Church, I ask that you know me.

Church, I ask that you guide me.

That you guide me in serious scholarship which is compatible with my Christian faith. Provide me with teachers of Christian character who can lead me not only by their utterances, but also by their attitudes and examples.

That you guide me to sound values which transcend the mediocrity of my society. Direct me to a personal foundation from which I can make decisions.

That you guide me to a complete Christian life. Give me content to my Christian faith. Elevate me from the flannel graph of Sunday school so that I may cope with the stark realities of life. Give me faith adequate for this space-age world.

That you guide me unfailingly. Admonish me when I am wrong, and stand by me when I am right. Do not fail me in your preaching. Remember me in your prayers.

Church, I ask that you guide me.

Two things I ask of you. I ask that you know me. I ask that you guide me. You have borne me, nurtured me, and fed me. You have educated me to be a scientist. You have educated me to be a responsible layman.

Church, what can I do for you?

Church, I give you my life."

HUSKER BOWL

1 mile South on Hiway 30

Malts — Sandwiches — Seafoods — Chicken — Steaks

OPEN BOWLING:

Monday-Saturday—1-7 p.m.

30¢ a line, shoes included

We have the most modern bowling facilities found anywhere.

College kids always welcome

Board of Regents To Discuss Plans

Dana's Board of Regents will be meeting on campus November 5 and 6. They will be receiving reports from the Dean of Students, the Registrar, the Dean of the College and the Development Director.

Policies for next year will be determined with respect to enrollment, student costs and possible additions to the faculty and staff. They will also discuss plans for the immediate future and long range plans for the building program.

Members of the Board of Regents are the Rev. Ingward Olsen, Dr. R. H. Riensche, Mr. Hans Schwarz, the Rev. Reynold Tange, Mr. A. M. Vig, Mr. Nels Bach, Mr. James Hansen, Mr. Peder Mickelsen, Mr. Lorentz Thorngren, Mr. Norman Williams, Dr. E. H. Goldenstein, Dr. Einer T. Juel, Mr. Ben Krantz, Mr. Byron Langenfeld and the Rev. Ralph Radloff.

MacLeish's 'J.B.' Appears in Omaha

J. B., The Story of a Modern Job, a Pulitzer Prize-winning play by Archibald MacLeish, will be presented in this area soon. Sponsored by the Lutheran Men of Omaha, this play will be given on Sunday, October 28, at 8:00 p.m. in the Auditorium Music Hall.

Tickets are available in the Church Relations and Development Office, Pioneer Memorial 127. Prices are $1.00 for students, $2.00 for adults and $5.00 for family (no limit as to size).

The play **J. B.** is no stranger to many on campus; last spring readings from it were given by a cast of Dana students under the direction of Professor Krueger.

Student Council Issues U.N. Day Proclamation

United Nations Day

October 24, 1962

A Proclamation

by

The Dana College Student Council

WHEREAS it is our belief that the United Nations, imperfect as it may be, still offers one of the best channels for the attainment of world peace; and

WHEREAS it is our belief that there is nothing in our democratic heritage that exhorts or justifies our withdrawal from an institution simply because it does not always agree with us; and

WHEREAS it is our belief that the United Nations has made noteworthy achievements in the area of human welfare, and

WHEREAS the President of the United States, the Congress, and other high responsible government officials, as a result of their contact with the United Nations, have supported its efforts; and

WHEREAS it is our belief that the United Nations offers the only continuous common ground for free discussion of conflicting ideas:

NOW, THEREFORE, WE, the Student Council of Dana College, do hereby encourage our Student Body to engage in appropriate observance of United Nations Day, October 24, 1962.

(Here follow the signatures of the voting Student Council members present at the council meeting, October 18, 1962.)

Editor's Note: The above proclamation was passed by a 15-2 majority vote at the Student Council meeting, October 18, 1962.

Faculty Follies Tonight

Pictured above are the "Dana Folk Dancers" as presented by some members of the faculty at Faculty Follies last spring. This performance will be repeated tonight at 8:15 p.m. in Alumni Memorial Auditorium.

Locker Room Chatter

Dana's D-Club extends to all alumni and visitors a hearty welcome and hope that your return to Dana this year will be an enjoyable one.

If you are a Dana partisan, possibly one of the highlights of your return will be the clash Saturday afternoon between the Westmar College Eagles and the Vikings, whom you know are putting together their best football campaign in years.

Last weekend the scrappy redshirts from Dana vanquished Northwestern College of Orange City, Iowa, and in doing so tucked another Conference win neatly under their belts. The only roadblocks appearing to thwart a title bid are Westmar and Concordia who have shown potency throughout the season. Dana is banking on offensive consistency and the poise ball-hawking defense which has proven time after time under pressure its durable capabilities.

The Viking camp is shrouded with optimism, but not with over-confidence. Memories of last year's letdown loom big in the minds of players and coaches alike. Assurance of a championship is in perilous question until these two foes are safely tucked away.

Head coaches Kieth Skogman and Paul Peterson along with assistant coach Harold Becker are playing their cards as shrewdly as possible in trying to maneuver their first Tri-State Conference football crown.

The home club is stirring up much enthusiasm throughout the area and the state and with good reason. They are unbeaten and have outscored opponents 99 to 33 up to this time.

If Viking gridders can keep their steamroller going Saturday, Viking supporters can head toward the exits knowing that Dana has snapped its yearly Homecoming game woes.

Putting the shackles to Westmar and Concordia will relieve Conference pressure and enable the Vikings to look to the season's finales with non-conference foes Nebraska Wesleyan and Doane College who pose only as threats to Dana's over-all record.

Barry Tuttle

Many can argue; not many converse. —Alcott

Quality Printing

Augsburg Publishing House

138 No. 17th St. Blair, Nebr.

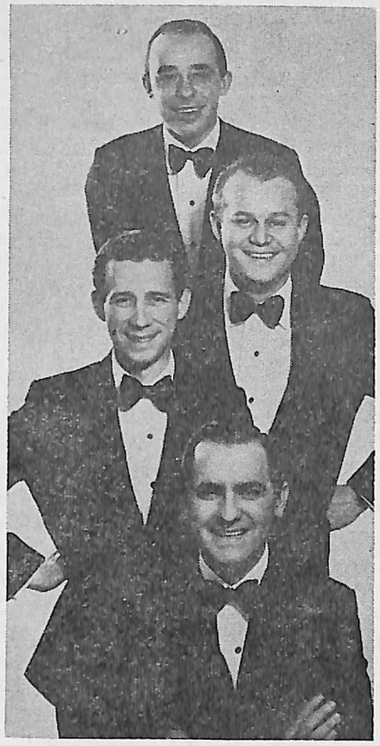

"The Four Lads"

Dana To Carry On Danish Traditions

In order to preserve the traditions of the Danes who have immigrated to the United States, the Danish-American Archives, to be set up at Dana, is being formed.

Helping with this project is Professor Roger Welsch who is hoping to collect Danish immigrant folksongs. This is a tremendous task and the help of all students and faculty members is needed to fulfill this phase of the Danish-American Archives.

Mr. Welsch is asking that if anyone has a relative, a friend, a neighbor or anyone who knows a Danish song, that they contact him either personally or by using the sheets placed in all mailboxes the early part of the week.

The Danish-American Archives is a project, headed by Professors Tweton, Lehmer and Bansen, that was begun as a result of Dana's receiving $1000 last winter from the Association of Colleges and Research Libraries, a division of the American Library Association.

This project of collecting and preserving the Danish traditions and heritages is of great interest to Dana because of its Danish background, and it is also the obligation and duty of Dana to do it's part in preserving these "traditions that are fading so swiftly and tragically away."

In the presence of trouble some people grow wings; others borrow crutches.

Fall Play Cast Selected

Last Monday and Tuesday tryouts for the play **She Stoops to Conquer** were held. The following is a listing of the cast.

Sir Charles Marlow	Ben Talley
Young Marlow	Richard S. Jorgensen
Mr. Hardcastle	Helmut Schaetzle
Mr. Hastings	Jeffrey Asfoor
Tony Lumpkin	Richard Moosmann
Diggory	Duane Hanson
Mrs. Hardcastle	Carol Pedersen
Miss Hardcastle	Karolyn Scott
Miss Neville	Grace Hane
Maid	Nancy Peterson
First Servant	Gary Johnson
Second Servant	David Peterson
Third Servant	David Copperud
First Fellow	Dennis Berkej
Second Fellow	Daniel Aten
Third Fellow	Duane Meister
Fourth Fellow	Kent DesJardien
Jeremy	Jerry Jorgensen
Landlord	Ken Glover
Ladies	Nancie Brockmeyer, Priscilla Osburn, Sue Bach
Assistant Director	Jane Jensen

Dana Freshmen Excel on Exams

Dana's 1962 freshmen should do well in their studies if one can judge by the results of the guidance tests they took back in the first week of September.

On norms set up by The Psychological Corporation of New York for a group of small colleges including Dana, the men and women are almost exactly the same in the College Qualification tests which measure scholastic aptitude; the average for all 1962 freshmen men was at the 72nd percentile and for women at the 70th percentile on those norms. On the Davis Reading test, also produced by The Psycological Corporation for measuring reading ability of college freshmen, the freshmen men this year averaged at the 72nd percentile and the women at the 67th percentile.

On the Cooperative General Achievement tests, using the same norm group, the men averaged at the 60th percentile in Social Science and 66th percentile in Natural Science compared with the women's average of 57th percentile in both the Social Science and Natural Science.

Only in one area did the freshmen women average higher than the men this year, in the area of English as measured by the Barrett Ryan test of grammar. On national norms on this test the men's average was at the 45th percentile (the only one below the fiftieth percentile) and the women's average was at the 64th percentile.

This year's freshmen men averaged higher in every single test area than last year's freshmen; the women averaged equal or higher than last year's in three of seven areas.

Elmer M. Rasmussen
Dean of Students

GENUINE REGISTERED Keepsake DIAMOND RINGS

THERE IS A BIG DIFFERENCE

ROBIN Ring $225.00
Also $200 to 1800
Wedding Ring $39.75

The real difference in diamonds is "quality." Every Keepsake engagement center diamond is guaranteed perfect (or replacement assured).

REPLACEMENT OR REFUND OF MONEY Guaranteed by Good Housekeeping IF NOT AS ADVERTISED THEREIN

Rings enlarged to show detail. Prices include Federal Tax.

KLOPP'S JEWELRY

"It isn't how high you go in life that counts, but how you got there."

The Challenger

College is an opportunity for developing our talents and gifts academically, socially and spiritually. But the degree to which these opportunities are developed depends greatly upon the student's attitude and efforts.

Within the domain of the Christ-centered life lies a strong desire for excellence. Christ was not second or third rate in debating skill, social intelligence and biblical scholarship, but rather, His living testimony was an attainment of perfection.

As Christian students we need to be mindful of our obligation to follow Christ's example. To withdraw from academic study is, in a sense, a retreat from the truth.

Rather than to be content with a "passing" mark and to equate one's progress in that alone, it behooves us before a world and a society that demands intellectual enlightenment to strive for perfection and to lend a Christian interpretation to the knowledge that we have gained.

God **is** interested in the best that we can develop with His help. From the people of Israel came not the sickly, weak lamb but the healthiest. His demand is for our best efforts and accomplishments. Will your aspirations and mine be tragically grounded on the reef of indifference or will they be guided and brought to fruition by the beckoning, encouraging Light of Creation?

R. D. H.

Library Additions Increase Variety

New additions to the book collection of Dana's library have added quality and variety from which the student may choose.

Catherine Marshall's BEYOND OURSELVES will answer the needs of anyone "searching for a more meaningful life, a more pertinent faith and a more direct relationship with God." This book is in reality Catherine Marshal's spiritual autobiography.

Giving a new twist to the "Why Johnny Can't Read" controversy, is the book **What Ivan Knows That Johnny Doesn't** by Arthur S. Trace. It is a comparison of American and Soviet school curricula and textbooks and proves that the sciences and math are not the only subjects in which America lags. Tables of contents taken from actual Soviet and American school books appear side by side at the end of various chapters. "No citizen —parent, educator or play taxpayer—can afford not to read it."

Meet the Dana Harriers

Featured below are five members of Dana's cross-country team, who are meeting Westmar here today. Other members of the team will be featured in future issues of **Hermes.** Players are listed in the order in which they came in at the meet last Thursday.

Tim Jensen, who arrived at Dana from San Francisco, California, finds time to use his running ability to keep physically fit all year around. During his high school days he ran two years of cross-country. His best time was 10:40. Tim feels that with more exercises he should improve considerably during his coming college days at Dana.

Mike Stafford, a graduate of Decatur High School, is enjoying his second year at Dana as a cross-country man. Being a music major, Mike puts much effort into his major along with his cross-country activity. His much improved running has helped Dana's team considerably.

Ron Hough, from Underwood, Iowa, being one of the more experienced runners, has developed a beautiful stride. During his high school days, he gained fame by winning the individual Class B medal for first place in all of Iowa. Ron, a sophomore, came in fourth in the conference last year under the guidance of Coach Peterson.

Gary Hiemke, a Hartland, Wisconsin, boy, showing considerable strength, revealed to the opposition that they should be concerned about him. Having three years of high school track under his belt, he will be an asset to Dana in future years.

Bob Dunnell, commonly known as the "roadrunner" among Viking men, always gives the other runners a thrill by sprinting in at the finish. After four years of experience in high school, Bob, from Falmouth, Maine, still shows desire and willingness to compete in this breathtaking activity.

John Seburg

Voting Determines Council Members

Elections were held last week for positions on the Student Council and judiciary committee. Elected as representatives-at-large were the following: Arden Dorn, a senior and music major from Pickrell, Nebraska. Ron Christensen, a psychology major, is a senior from Lafayette, California. Lynn Barnes is from Mineola, Iowa and is a junior. Chuck Jorgensen is a mathematics major and sophomore from Pine River, Wisconsin. Sterling Nelson, a psychology major from Duluth, Minnesota, is a junior. Lowell Larson is a sophomore English major from Northfield, Minnesota.

Barry Tuttle, a junior from Sioux Falls, South Dakota, was elected as the off-campus housing representative to the Student Council.

Elected to the judicial committee were Joan Nielsen, a senior and elementary education major, from Geneva, Wisconsin, and Sue Radloff also an elementary education major. She is a sophomore from Ft. Morgan, Colorado.

LOOK! SNEAKERS WITH SLIM, TRIM, TAPERED TOE

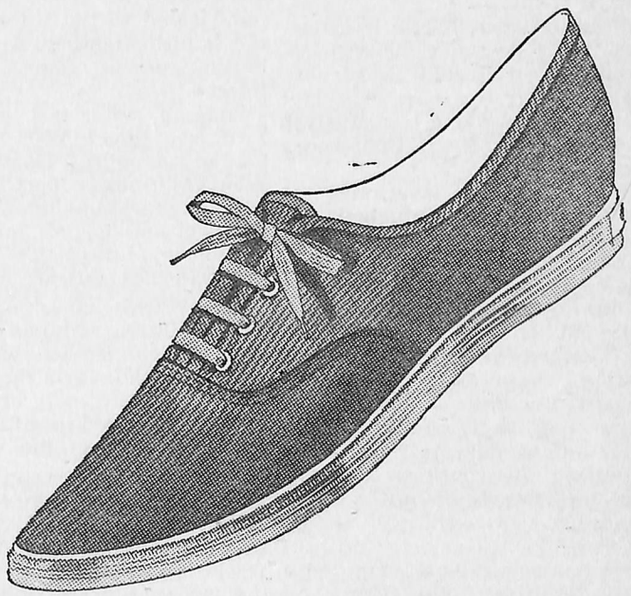

ALSO

- JETS $2.99—$4.99
- JETS for Men $2.99—$4.99
- Complete Campus Footwear Store!

New shoe on campus! Easy-care corduroy, budget-priced!

HARRIS SHOES

and

BLAIR BOOTERY

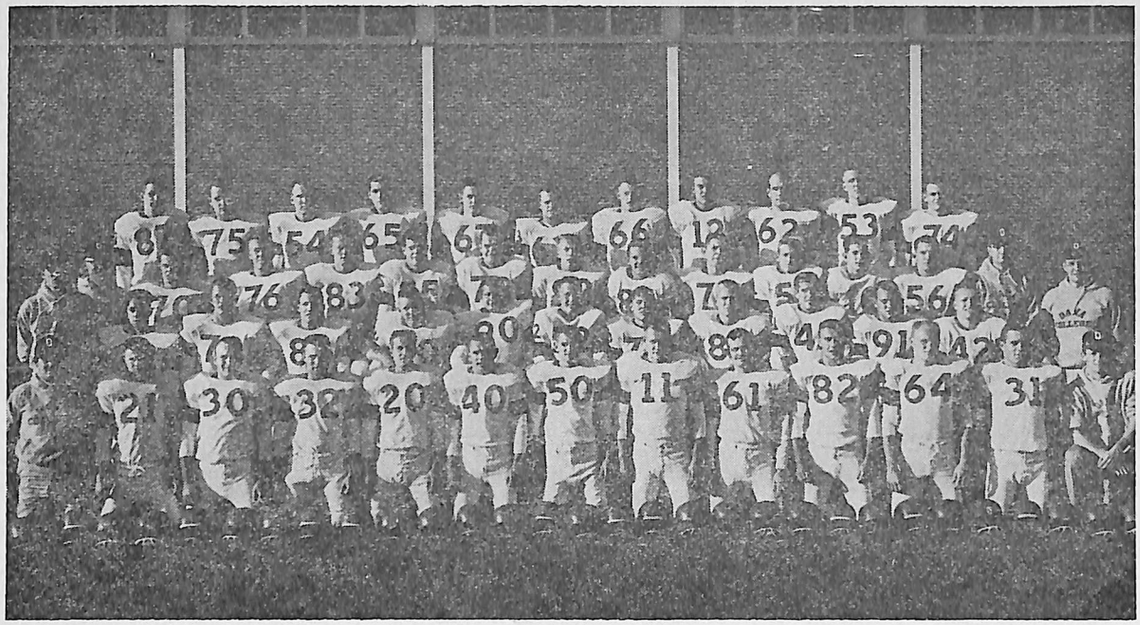

Front row, left to right: Gene TeSelle, Rich Evans, Roger Lippincott, Greg Mitchell, Bryce Olson, Maynard Kellerman, Tim Classen, Ron Anderson, Tom Lange, Lynn Barnes, Mark Bondo, Jan Murphy, Jim McKay.

Second row: Wayne Peterson, Brian Rich, Ron Beck, Mike Pedersen, Roger Plugge, DaLoy Nielsen, Cliff Staben, LeMar Osterholm, Brian Peterson, John Laughhunn, Al Reinking, Ken Quirk, Coach Skogman.

Third row: Coach Becker, Jerry Jorgensen, Everitt Petersen, Byron Jensen, Tom Frank, Stan Erlandsen, Marlow Remmers, Tony Fendrick, Dave Wilson, Knight Wynn, Carter Peterson, Rich Houston, Coach Clements.

Fourth row: Jim Nilmeier, Jay Rydell, Jim Hansen, Bob Stegmaier, Lowell Larson, John Templeton, Ken Anderson, Rog Beck, Bill Wenke, Dennis Eitmann, Chuck Jorgensen.

Vikings Batter Raider Defense

Last Saturday the Dana College Vikings continued their winning ways in the Tri-state Conference by defeating the Northwestern College Raiders 28-7. The game was played at Orange City, Iowa, and was Northwestern's Homecoming.

The Raiders were far from a mediocre team and it was only in the second quarter that the Vikings dominated the game.

Viking offensive standouts were Roger Beck, Bryce Olson, Maynard Kellerman and Greg Mitchel. Beck threw three touchdown passes, two to Olson and one to Kellerman. Olson scored three times on a 7-yard pass play, a 40-yard pass play and a 15-yard run. Kellerman scored on a 15-yard pass and also kicked 4 points after. Mitchell devoured 60 yards rushing.

The Viking defense was also very impressive. Tom Frank was tremendous as middle linebacker. Ron Beck recovered a fumble; John Templeton and Ron Anderson intercepted one pass each; Byron Jensen threw Northwestern for losses constantly, and John Laughhunn and Bryce Olson were very sharp on pass defense.

The game was a hard-nosed battle all the way and the Viking victory was indeed impressive.

Freshmen Display Talents . . .

Papa (David S. Petersen) dies a "bloody death" after being shot by Oliver (Walter Willmert, with large hat), as Priscilla (Jim Carpenter) and Slink (Jerry "Flip" Larsen) look on in horror!?!

WELCOME
ALUMNI

Dana College
Homecoming

Nelson Bros. Clothiers

TRI-STATE STANDINGS

	W	L
DANA	4	0
Midland	3	1
Concordia	3	1
Westmar	2	1
Yankton	0	3
Northwestern	0	3
Sioux Falls	0	3

Meet The Vikings

Everitt Petersen—From Scranton, Iowa, comes twenty-one year old tackle Everitt Petersen. Ev is in his senior year and is classified as a good, rangy, offensive tackle. This year Everitt has shown that he can do any job assigned.

Allan Reinking—Philipsburg, Kansas, sent a representative to the Viking eleven in Allan Reinking. Al is a sophomore fullback. Last year Al had a little tough luck. He suffered a head injury which put him out much of the season; however, this year he is back and is extremely valuable for after-point conversions.

Jay Rydell—From Great Falls, Montana, comes "Tuck" Rydell. Jay is a sophomore tackle. Last year he showed his ability to play a defensive tackle position. He lettered his freshman year and has shown us some very fine play on the defensive Big Red line.

Robert Stegmaier—"Big Bob" comes from Farmington, Minnesota. This is Bob's third year for the Vikings. Bob is the largest man on the squad and his 240 pounds at tackle add much stability to the interior line. Last year Bob was chosen all-conference tackle, and this year he is off to another rip-roaring season of fine play.

John Templeton—John "T" is a senior guard from Blair, Nebraska. This is John's fourth year on the team as one of the toughest men of the Viking line. He is a very skilled player and is a stalwart to the Big Red team. John plays both defense and offense well and has been going both ways nearly every game.

William Wenke—At a defensive end position is William Wenke. Bill comes to Dana from Pender, Nebraska. After an absence from college for a period, Bill has come back and has shown that he has not lost his "touch."

HOME THEATRE

Showtime — 7:30 Every Night
Sat. Matinee — 1:30
Sun. Matinee — 2:30

Saturday, October 20
MERRILL'S MARAUDERS
Sun.-Wed. October 21-24
JUDGEMENT AT NUREMBERG
Thurs.-Sat. October 25-27
THE SAD SACK
starring Jerry Lewis
Sun.-Tue. October 28-30
MY GEISHA
Halloween Late Show—Oct. 31
(showtime—10 p.m.)
BLOOD AND ROSES
Wed.-Sat. Oct. 31-Nov. 3
FIVE WEEKS IN A BALLOON
starring Red Buttons and Fabian

Dana Faces Improving Foe; Looks for Homecoming Win

Saturday, October 20, is the date for the annual Homecoming game for the Dana College Vikings. The 2:00 p.m. contest will be with Westmar College, who last year bowed to Dana, 21-13. Of late the Vikings have been losing their Homecoming battles. They have lost two in a row, with last year's defeat to Doane, 26-21.

This year Westmar will be a tougher ball club, with a stronger defense and harder running backs. Remembering last year's defeat, Westmar will be trying all the harder to hand Dana its first loss of the season compared to five wins.

Dana Hosts Concordia, Oct. 27

The following Saturday, Dana will be host to Concordia (Seward) College in another 2:00 p.m. conflict. This game will be rough, as most of the players are back from last year from the team that lost to the Vikings by only one point, 21-20.

These are the last two home games of the year, and Dana must win both of them to take the conference title.

'B' Team Ties 7-7 In Its First Bout

Dana's "B" football squad journeyed to Seward, Nebraska, last Monday afternoon and played to a 7-7 deadlock with the Concordia "B" squad. This was the first game for the Viking "B" squad contrasted to the four played by Concordia.

The Vikings' offense lacked polish and organization but was able to click impressively at times. Dana's score came on a 65-yard pass play from Ron Anderson to Ken Quirk.

"Togetherness is all very well, but let's not knock getawayness."
—David Brinkley, NBC

INTRAMURAL SCOREBOARD

Standings

	W	L
Watusi's	5	0
Raiders	4	0
Road Runners	2	2
M-80's	2	3
Floaters	1	3
Dukes	1	3
Stompers	0	4

Scores, October 14, 1962

M-80's 24—Stompers 12
Watusi's 12—Floaters 6
Dukes 14—Road Runners 12

Leading Scorers

Abariotes (Watusi's)	60
Kirkegaard (Raiders)	36
Thorberg (Floaters)	30
Larsen (Stompers)	30
Peterson (Watusi's)	24
Volkman (Floaters)	24
Larsen (Raiders)	18
Gill (Raiders)	18
Flicky (M-80's)	18
Lebeck (Road Runners)	18
Nelson (Road Runners)	18
Jorgensen (Dukes)	18

Dana Football Coaches

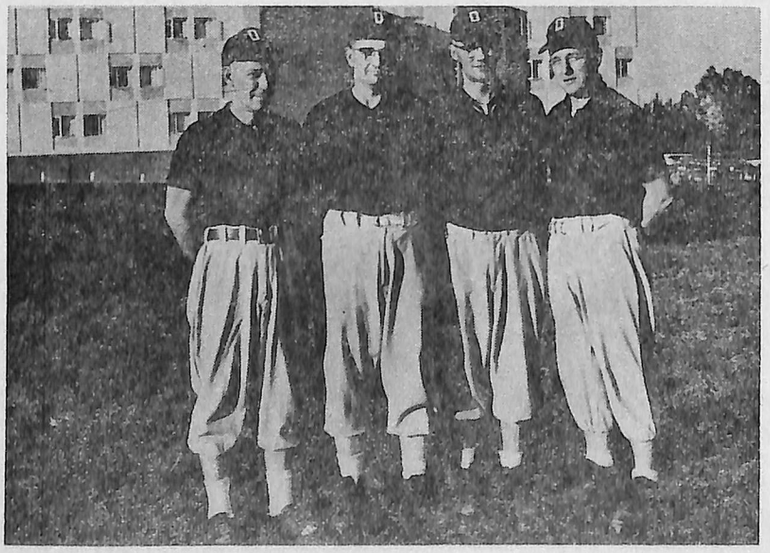

Dana's football coaches: Paul Peterson, Wilbur Clements, Harold Becker and Kieth Skogman.

Dana Harriers To Host Westmar At Run Today

Last Thursday at the Blair golf course, Dana's cross-country team was host to Concordia and Wesleyan. Wesleyan was the victor, scoring 15 points to Concordia's 55 and Dana's 59. Dana's much improved squad, somewhat handicapped by the heat, ran at a fast clip although they were overtaken by the opposition.

Wesleyan's Larry Rebble came in first in the triangular with a time of 16:21 over the three-mile course. Dana's Tim Jensen led the Viking men with an all-out effort to a desirable position in the final outcome. Tim ran the course in 17:44. Right behind him was Mike Stafford with a time of 18:10.

Today (October 20) at 11 a.m. the Vikings will host Westmar on the golf course. This will give the Homecoming participants an opportunity to see their cross-country men in action.

"What is Lutheran Brotherhood anyway?"

Glad you asked...

Here's how we started. First incorporated as The Luther Union, our fraternal life insurance society was formed by nine distinguished Lutherans during a 1917 church convention in St. Paul. After borrowing $6,000 to cover the expenses of obtaining applications, the society issued its first life insurance policies in 1918. **Here's what we do.** We offer a variety of life insurance, health insurance and retirement plans to all Lutherans. (Purchase of a policy automatically qualifies you as a member of Lutheran Brotherhood.) We also aid the Lutheran Church through an extensive benevolence and fraternal activities program. **Here's how we're growing.** With more than 1½ billion dollars of insurance in force in June, 1962, Lutheran Brotherhood now is among the leaders of all organizations operating in the insurance field. Surplus, assets, investment earnings and benefits paid to Society members have also risen phenomenally during the past few years. **Here's how the future looks.** Although Lutheran Brotherhood's gains in all phases of its operation have been sizeable, the management and directors predict even greater growth. More and more Lutherans are realizing that Lutheran Brotherhood offers both amazingly low-cost security and a sound investment opportunity.

Lutheran Brotherhood
LIFE AND HEALTH INSURANCE FOR LUTHERANS 701 Second Ave. So., Minneapolis 2, Minn.

Norbert J. Prasser Agency
Harold D. Olson, representative
130 East 15th
Fremont, Nebraska
Phone: 721-5347