



HERMES

THE DANA MESSENGER



Volume 1

September 13, 1968

Number 1

Fourteen Newcomers Are Now Listed On Faculty

As each new year begins new faces are seen among both students and faculty. This year Dana has added fourteen new members to its staff.



Mr. William Karrow has joined the Business Administration Department as an instructor. He received his B.A. from Wartburg College and his M.B.A. from the University of Arkansas. This is his first teaching assignment.



Also in the Business Administration Department is Mr. Gary Dean, Associate Professor of Business Administration. Mr. Dean received his B.A. from Monmouth College, an M.B.A. from Butler University, and is currently working on his Ph.D. at the University of Nebraska.

Appointed part-time instructor in Social Work is Mrs. Ellenor Banner. She has received her B.S. and M.S.W. from the University of Nebraska. Since 1959, she has been a Field Work Instructor and recently a Program Director for the United Methodist Community Center in Omaha.

The Reverend Elwin Bertstraesser is assuming the duties of Campus Pastor. He replaces Richard Jensen who has assumed a full time teaching position in the Religion Department. Pastor Bergstraesser comes to Dana from Zion Lutheran Church in Pickrell, Nebraska. One new housemother has joined the staff. Mrs. Martha Clausen of Harlan, Iowa, will serve

as housemother in Rasmussen Hall.



The English Department has received one new member, Mr. Donald Kline, Assistant Professor of English, holds a B.A. from Coe College, a B.D. from Bethany Seminary and an M.A. degree from Drake University. He previously was on the staff at Westmar College.

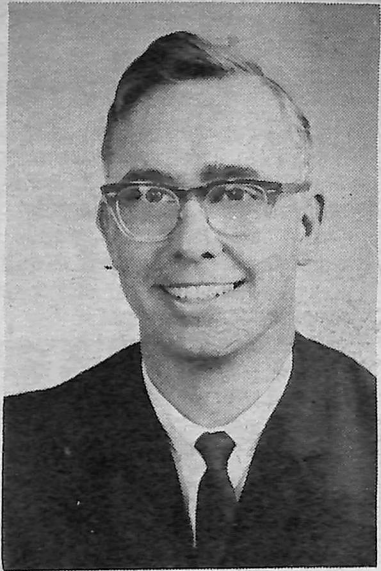

Mr. John Northwall has joined the staff as an Associate Professor of Speech. He has his B.A. from the State University of Iowa, a B.D. and S.T.M. from Wartburg Seminary, an M.A. from the University of Denver and is currently completing his doctoral work at the University of Colorado. He previously served as a parish minister in Broomfield, Colorado, and this is his first full time teaching appointment.

In February of 1969, Miss Phyllis Rasmussen, daughter of Dr. and Mrs. Elmer Rasmussen, will return from Denmark to accept the position of Assistant Librarian. She is a former Dana graduate.

Three 1968 Dana graduates are employed in administrative offices. Mr. Ken Lizer of Rockford, Illinois, and Mr. Dan Busse of Bird City, Kansas, are presently employed as Admissions Counselors. Both graduated with degrees in Economics. Mr. Dennis Gullickson, also a Dana graduate with a degree in Business Administration, is currently employed in the Business Office as a Student Aids Officer.

Chapel Schedule

September 17: Dr. Gieshen, temporary chaplain at Midland.

September 18: Pastor Bergstraesser.

September 20: The JaShaNa Trio.

September 24: Mrs. Carol Hill, President of the Board of Directors of the Wesley House in Omaha.

September 25: Pastor Bergstraesser.

September 27: Reverend Karl Letze, exec. Lutheran Human Relationships Association of America. (Tentative).

Also the evening of September 25th (Wednesday) the speaker on campus will be Dr. Hans Lilje, Bishop of Hanover during World War II. Dr. Lilje was one of the heroes of the Church during World War II.

OMAHA JOURNALIST SPEAKS AT CHAPEL ON BLACK REVOLT

The first guest speaker at chapel this year was Mr. Charles Washington, news editor of the North Omaha Star. The Star is the only newspaper in Nebraska edited by and for black Americans.

"Now is the time for a black man to speak out to whites on racism and the demands of blacks for a piece of the action," the speaker declared. He warned that the black rebellion is only the exposed part of an iceberg -- many of the problems and demands of black Americans have not yet surfaced, but they will come to the surface in the days ahead.

Mr. Washington blamed the policy-makers of white society for the darkness, the slums, the unemployment, and other disadvantages which give birth to black resentment and violence. As Martin Luther King observed, black Americans get only half of the good things of white society, and a double portion of the bad.

Americans who are frightened by demands for black power now have lost sight of their own revolutionary tradition, Mr. Washington said. The British were wrong in the 18th century, and white Americans are wrong now if they deny freedom to those who are black. The whites themselves cannot become free of bigotry until the black man is free from it.

The speaker was introduced by Pat Bracken, a Dana student who is now working at the Wesley House in North Omaha. A question and answer session followed the chapel talk.

Dana History Club Will Meet Sept. 23

The first meeting of the Dana Historical Society will be at 7:30 p.m., Monday, Sept. 23, in PM 314.

Kathy Swanziger will show slides from her semester abroad last spring. She was a visiting student at the University of Copenhagen and visited several nations of western Europe.

The meeting is open to new members and guests. Plans will be discussed for the 1968-69 school year.

Education Is Emphasis At Fall Honor's Convo.

Mrs. Calista Cooper Hughes, guest speaker at the Fall Honors Convocation Thursday, is the Nebraska State Senator from the first district. She is very active in the field of education; she is a member of the State Advisory Committee on Section 6 on Education, the E.T.V. Commission, and the Governor's Citizen Study Commission on Mental Retardation.

Mrs. Hughes is very widely traveled, having accompanied her husband on ten of his foreign assignments for the Diplomatic Corps.

Speaking on the topic of "Intellectual Power", Mrs. Hughes feels that it is through education and the use of the intellect and the intellectual that the salvation of the world lies. Having rested on the intellectual capital of the nation's founders and the abundant resources provided by nature



Mrs. Calista Cooper Hughes

for two hundred years, it is now time to emphasize the education and intellectual capacities of the country to avoid domination by the machinery our technology has produced.

Three elements are required to improve our educational system. First we must be willing to pay

THREE FACULTY MEMBERS ON LEAVE

Three members of the faculty at Dana will be on leave during the 1968-69 year according to Dr. C. A. Christiansen, Academic Dean.

Dr. Donald Lehmer, Professor of Sociology and Anthropology, will be on sabbatical leave doing post-doctoral colloquia and seminars at the University of Minnesota and the Minnesota Historical Society.

Mr. Darrel Dibben, Assistant Professor of Speech, will be on leave to do graduate work at the University of Nebraska. Mr. Dibben will be supported by a National Teaching Fellowship Grant working toward his doctorate in Speech.

Mr. John Nielsen, Associate Professor of Religion, will be on sabbatical leave at Oxford University in England doing graduate study toward his doctorate in Religion. Mr. Nielsen has also been awarded an American Lutheran Church Faculty Growth Award.

for quality at all levels. A major breakthrough here was the acceptance of Federal Aid to education.

Second, there must be more emphasis on individual education. Such things as universal pre-school education, financial support based on ability throughout the educational system, liberal loans, and technical and vocational schools centered on today's and tomorrow's skills should be top priority items.

Her third element in the new Education Policy is an overhauled education Administration. Schools are an expensive investment, used eight hours a day, nine months a year. Efficient Administration could greatly increase the use received for dollars invested. New ideas must be brought to such things as school placement, it must be changed to population factors rather than jurisdictional areas, and new education centers should be placed as "magnets" for population, industry, etc. And students, now individually taught to be reasoning adults, should be treated as such, given the rights of expression and reasonable debate in an orderly American way.

SCHOLARSHIPS

Nine students who will receive full-tuition scholarships from the Board of Regents were presented by Mr. Lorentz E. Thorngren, chairman. These students were in the top 5% of their high school graduation class, or were finalists or semi-finalists in the National Merit Scholarship tests. They are Kathie Buss, Kenneth Harvey, Rodney Kastrup, Carol King, Laurence Rasmussen, Kathryn Ryan, Gregory Schou, David Timm, and Vickie Wilkerson.

Eighteen freshmen were presented with half-tuition President's Scholarships by Dr. C. C. Madsen. For this award, they scored 27 or above on the ACT tests, were in the top 10% of their graduating class, or received letters of commendation in the National Merit Scholarship tests. President's Scholarships are renewable each year if the student maintains a 7.0 grade point average.

They are Evelyn Christensen, Kathleen Christensen, Bonnie Deepe, Katherine Driver, Cathy Hanson, Nona Heetland, Pamela

(See HONORS, Page 2)

HELP THE VIKINGS WIN AT DOANE

Saturday the Dana Vikings will play Doane at Crete. The Social Committee is sponsoring a car caravan down to Doane. People without cars can pay 75¢ to go to the game. The people with cars will get \$5.00 for the use of their cars.

If a lot of Dana Students go to the game, there will be a lot of yelling for our team. If there is a lot of yelling then the team will be up for the game. If the team is up they have a great chance of beating Doane.

HERMES

Volume L

Number 1

Published fortnightly during the college year, except holiday and examination periods by the student body of Dana College, Blair, Nebraska.

Publisher: Enterpris Publishing Co., Blair, Nebraska.

Subscription rate, \$5.00 per year.

Editor Margaret Haszard
Associate Editor Barb Wheatley
Business Managers Eriks Steinbachs, Roger Nielsen
Sports Editors Roger Wheatley, Gordon Putnam
Faculty Advisor Mr. Nelson Williams

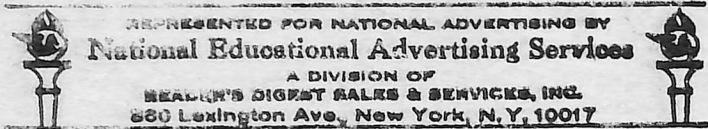

Student Body Officers



Student body officers for the 1968-69 year are from left to right: Lynn Johnson, Secretary; Roger Zieg, Vice-President, Carolyn (Skipper) Scholl, President; and Max Bousted, Treasurer.

Student Body President Proposes A Challenge

It is customary and fashionable, I suppose, for new and returning students to receive numerous "Welcome to Dana" speeches and letters, until these students may begin to wonder if they are receiving greetings or excuses for nothing better to say. For this reason I choose not to extend to you a greeting, but rather a challenge.

Students rights have come of age. Across this country campuses from Berkeley to Stoney Brook have shown an unaware community that it must attempt to understand what motivates students to feel so strongly or become so dedicated to a cause which seems hopeless in attaining.

Some explain it as the romantic ideals of youth, others comment that it is at least one way for college students to release tension, and there are always the completely remote observers who blame it on hippies, pot puffers, or in general anyone who seems different or not too stable.

It is easy to see how these off-center criticisms arise since such rabble-rousers as Patrick Henry or Martin Luther were considered at least as radical as today's college students in their demands.

If a person isn't aware of the need for student rights he soon becomes so when he takes on the handle "student." No matter what a campus may claim to be it can't be home. (Although some housemother may have told you differently.) But it's not really that cold cruel world you've been preparing to enter either. It must be somewhere in-between and the recent student movements are an attempt to define this vagueness.

The efforts of students government this year will involve student rights - your rights. No longer can we sit back and be strangled by the red tape that prevents change. Before this year is over every student on this campus should be aware of his rights. Until then he cannot expect to use them.

Skipper

GO, FOLK DANCERS S.A.M. RECONVENES

The Folk Dancers will hold their first meeting on Tuesday night, September 17. They will meet in Argo lounge. Anyone who has not signed up, but would like to, should come and sign up then.

The Society for the Advancement of Management held their first meeting September 12 in the President's Room.

Mr. Dean, the new Associate Professor of Business Administration, spoke on building a new plant.

The Wright Way

Even as I sit down to fight with my typewriter, I am debating whether I should explain this column or not. It seems to me that any explanation would only limit its scope. Therefore I shall not make any predictions as to future content. Let us just say that in the coming months you may see quite a variety of subjects covered. Yet, perhaps my real intention is to make waves in the Dana pond, not just for the pure enjoyment of such an act, but for what I feel is worthy of being commented upon. One might call it a weak attempt at "Thoreauvian" editorialism.

"Be that as it may" I wish to do one thing before continuing. I think someone should give the Wisconsin delegation to the Democratic Convention a big verbal pat on the back. In case you haven't heard, some politicians still care about the little people. Enough on that.

As you may have realized by now, Freshman, initiation is over and it really wasn't so bad, was it? Why, I remember when I was a freshman, ah but then that's another story isn't it? I just want to extend my congratulations to those freshman who were less than willing to comply with the rules of freshman week. Not only have you pointed out that you are sincere individualists, but you have also proven that you're going to be damned hard to get along with. By the time those of you who will stick it our all four years reach your senior year you will realize the value of freshman week. Until that day there is very little benefit in explanation.

And to those Freshmen who have co-operated, I extend a sincere congratulations. We're happy to have you at Dana. (By the way, if you do want any revenge, there will be another freshman class next year.)

Just one more note. This is your column, really. Got any valid complaints or comments, just drop them in campus mail addressed to me, DeLane Wright, box 1048. All hate mail will be used for wall paper (in my bath room).

DeLane Wright

NEW ORGANS FOR DANA MUSIC DEPT.

Summer improvements and addition in the academic area at Dana include the installation of two new organs for the Music Department.

According to Dr. Paul Neve, chairman of the department, one new Rodgers electronic organ and a used Moller pipe organ have been added. Both instruments have been temporarily installed in practice rooms located in the old kitchen area of Argo Hall.

New Club Needs Name

A new social and service club is now being organized by the officers of the former AWS. This club is open to all women students, including off-campus residents. The club is being formed to encourage social activities, campus and community service projects, and Christian fellowship among Dana women.

The club is in need of a name and is offering \$5.00 to the person who comes up with the best suggestion before September 19th. Submit your ideas with your name and campus address to Box 782, Campus Mail.

All interested girls are urged to attend the organizational meeting Thursday, September 19th, 6:30 P. M. in OM 110.

LITTLE MAN ON CAMPUS



"THE BEST ADVICE I CAN GIVE YOU RIGHT NOW IS FOR YOU NOT TO PAY YOUR ROOM RENT MORE THAN A DAY IN ADVANCE!"

Frosh Initiation Now Completed

We are off on another year of academic pursuit. Once again campus tradition has come forward to offer a match for the new freshmen. Initiation has passed and no one looks too much the worse for wear.

Credit must be given to the committee which contrived the week's festivities. The committee consisted of Sara Hansen, Roger Zieg, Marv Richardson, Ellen Thompson, Janet Penke, and Gordon Putnam.

Initiation started on Monday, September 9, and continued through Thursday, September 12, each day being filled with fun things for the frosh. Monday was Slave Day, when the freshmen were required to pack books, trays, and to perform other menial tasks.

The athletic department's influence showed in an old Danish tradition called "Buttoning", which involved placing hands on head and bowing repeatedly while reciting oaths. Monday evening was "dress-up" night, and everyone had a grand time watching frosh eat standing up. Tuesday was "backward" day involving wearing apparel backward and inside out. Wednesday was characterized by joke-telling to upper classmen and the distribution of penny candy.

Attendance was taken at breakfast, and all general rules were enforced. These rules included: wearing a beanie, name tags, and schedules, and also knowing President Madsen on sight. Those who chose to resist these attempts to include frosh in our campus life were treated to Beanie Court on Thursday night.

Enrollment Up

Dana's total enrollment this semester shows a slight increase over last year's figure. While registration is not yet complete, there is a total of 832 registered for the fall term with a count of 823 for last year's fall term.

The freshmen class enrollment has increased from 260 to 279 with the men outnumbering the women by 45. Upperclassmen tallies are: Sophomores, 199, Juniors, 177; and, Seniors, 144. Post-grad students, special students, and part-time students number 33.

HONORS

(Continued From Page 1)

Holden, Charles Knight, Teresa Larsen, Evelyn Moehl, Donald Mumm, Madelyn Petty, Betty Ann Ramsey, Steven Tjarks, Steven Triplett, Beverly Walters, Martha Welty, and Walter Wolff.

DEAN'S LIST

Fifty students who earned at least a 7.5 grade point average last year were on the Dean's List. They received pins from Dr. C. Arthur Christensen during the Honors Convocation.

Seven gold pins were presented to those who made the Dean's List three years in a row. They are Margaret Haszard, Joel Hermann, Phyllis Lauritsen, Glean McClannahan, Lynnette Petersen, William Spetman and Kathleen Zwanziger.

Thirteen silver pins were presented to those who have made the Dean's List twice. They are Arthur Beckman, Nancy Blombaum, C. Lynn Edgell, Cheryl Hall, Vicki Keating, Julie Larsen, Calvin Pohl, Sheryl Rasmussen, David Renze, Susan Rodda, Mark Schwichtenberg, Annette Sorensen, and Mary Weger.

First year awards and bronze pins were presented to thirty students: Connie Boehr, Jean Brehm, Twyla Drummond, Joseph Fryman, Judy Gollmer, Ronald Haack, Claudia Harris, M. Boyd Horst, Rodney Hutton, Judith Jacobson, Marlene Kaldahl, Barbara Krause, Dianna Lauritsen, Karen Mander, Craig Moran, Donald Nelson, Juel Neve, Rebecca Nielsen, Gloria Paulsen, Janet Peck, Dennis Schmidt, Diane Schmidt, William Shaff, Neal Short, Marilyn Stahnke, David Wallman, Alison Welty, Jeanne Whitney, Paige Yowell, and Judy Zimmerman.

84th Year Starts

The eighty-fourth academic year at Dana College officially began with the Opening Convocation held on Thursday, September 5.

The liturgy was conducted by Pastor Bergstraesser, and Dr. C. C. Madsen, the college President, gave the address.

A "Hunger for Greatness" was the topic given by Dr. Madsen.

SPORTS

Cross Country Team

Three Additions To P. E. Staff

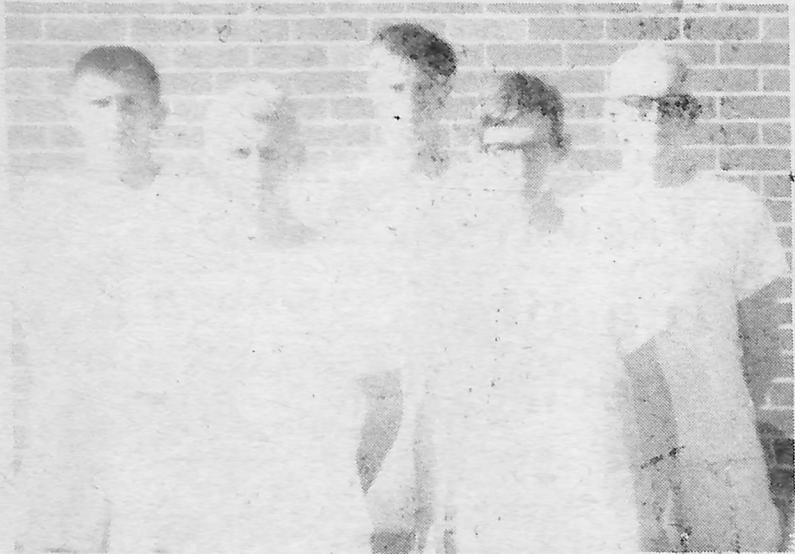

Cross country team members from left to right: Ralph Glock, Tim Wiggins, Roger Knehans, Craig Moran, and John Korzillas.

Additions to the P.E. department are Mr. Jerry Rainforth, former Blair High School coach, and Mrs. Joan Smith. Mr. Rainforth will serve as head basketball coach and assistant to the Dean of Students. Mrs. Smith has been appointed instructor in Physical Education. Mrs. James Olsen, a Dana graduate, has been appointed part-time instructor in P.E.



JERRY RAINFORTH, Head Basketball Coach and Assistant to the Dean of Students

The 1968 Cross Country Roster's as follows:

JOHN KORZILIUS	Racine, Wisconsin	Sr.
TIM WIGGINS	Gothenburg, Nebr.	Jr.
ROGER KNEHANS	Nelson, Nebraska	Jr.
CRAIG MORAN	Ralston, Nebraska	So.
RALPH GLOCK	Rising City, Nebraska	So.
TERRY BLANN	Millard, Nebraska	Fr.
SCOTT MOSTOLLER	Howland, Ohio	Fr.
ARDEN RAKOSKY	Norwalk, Ohio	Fr.
WALTEN WOLF	Fountain, Colorado	Fr.

P. V. Hansen

REALTOR
INSURANCE OF ALL KINDS
PH. 426-2244
BLAIR, NEBR.



MRS. JOAN SMITH, Physical Education Instructor

KOLTERMAN'S
BEN FRANKLIN
STORE
For The Students' Needs
Blair, Nebraska 68008

Blair Clothing Co.

- * Levi Sta-Prest
- * Levi Slim-Fits
- * Levi Casuals
- * Levi Cords
- * Manhattan University Row SHIRTS AND SWEATERS
- * Jantzen Sweaters
- * Windbreaker Jackets

Compliments Of

Korshoj Construction Co., Inc.

Viking Gridders' Goals Are High

Grant Wall's fourth year as head Viking Coach could prove to be the best in his history at Dana. The war plan starts out by having 21 returning lettermen. Two top quarterbacks, Ralph Mayer and Phil Vasby, are fighting for the starting position. The way it looks now, no one will know until 7:30 Saturday night. Seven freshmen will be starting.

The defense should be good as usual for Dana. Last year no more than three touchdowns were ever

scored against them in one game. Walls said after the second scrimmage that the defense may be slightly ahead of last year. This year they are also using a new four-man line instead of a five. This should give them greater maneuverability and striking power.

For Dana to be a top power they will have to score points. Either one of the two quarterbacks are capable. The backs are in their top form. This should be Dana's winning year.

The starting line-up for Saturday's game against Doane is as follows:

Offense

87	Dan Jackson	Woodbine, Iowa	E	5-11	200	So.	1
82	John Lydon	Council Bluffs, Iowa	E	5-10	170	So.	0
72	John Magnuson	Cozad, Nebraska	T	6-1	195	So.	1
71	Bob Buss	Cozad, Nebraska	T	6-1	200	Jr.	2
63	Phil Tegeler	Lincoln, Nebraska	G	6-2	199	Fr.	0
62	Jim Binckley	Junction City, Ohio	G	6-0	175	Fr.	0
53	John Knight	Huron, Ohio	C	5-10	240	Sr.	2
22	Bob Woods	Red Oak, Iowa	HB	5-9	170	So.	1
43	Max Boustead	Woodbine, Iowa	HB	5-11	170	Sr.	3
40	Gene Williams	Denver, Colorado	FB	5-6	175	Jr.	2
12	Ralph Mayer	Vermilion, Ohio	QB	6-0	165	So.	1
31	Rhil Vasby	Cambridge, Wisc.	QB	6-0	180	Jr.	2

Defense

60	Gary Reitsma	Racine, Wisc.	E	6-0	195	Fr.	0
84	Steve Cook	Huron, Ohio	E	6-1	220	Jr.	2
79	Bob Miller	Pawnee City, Nebr.	T	6-6	280	Fr.	0
70	Mel Mueller	Griswold, Iowa	T	6-0	214	Jr.	0
33	Dennis Sellon	Randolph, Nebraska	LB	5-10	180	Sr.	3
65	Ed Martin	Warren, Ohio	LB	5-10	190	So.	1
61	Ron Johnson	Mendota, Illinois	LB	5-11	180	Jr.	0
15	Dane Meuschke	North Canton, Ohio	DB	5-11	167	So.	1
14	Bob Lawhead	Cozad, Nebraska	DB	5-10	175	So.	1
11	Brent Peterson	Blair, Nebraska	DB	6-1	170	Sr.	3
21	Langston Bradley	Omaha, Nebraska	DB	6-0	180	So.	1

Scheffler Sporting Goods

1647 Washington

Miller-Rolland TV-Furniture Appliances

Your GE-Zenith-Magnovox Dealer

For Complete Furniture Needs
"Big City Selection With Country Convenience"
1526 Wash. St., Blair, Nebr.



Free Personalized Checks With New Accounts

BOWLING

Pizza 85¢---\$1.55
Chicken Basket \$1.00

ORDERS TO GO

Monday Thru Friday 2 to 6 p.m.

3 Lines \$1.00

Saturday and Sunday 40¢ Per Line

Husker Bowl Hiway
30 West

Phone No. 426-2600

SEE THE ALL NEW
'69 CHEVROLETS
'69 OLDS
'69 PONTIAC

SEPT. 26

VINTON'S

Downtown Blair

New Library Under Construction

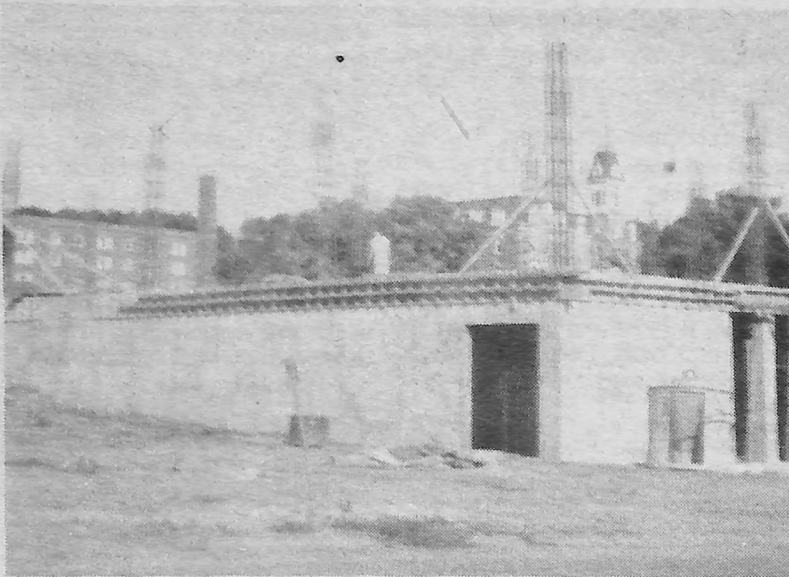

Construction being done on the library is one of the most noticeable changes to be seen at Dana.

Dana's New Improvements Make A Better Campus

According to Mr. Snowbeck, Business Manager, Dana has undertaken and completed several noteworthy projects during the summer.

The new library under construction is the most obvious change on campus. The building is scheduled to be finished by late spring. It is hoped that furniture and books can be moved in before the close of this school year and that the building can be in use by the time summer school begins.

A big improvement has been made in the parking areas at Pioneer Memorial. The driveway and parking lot north of Pioneer Memorial have been paved and the parking lot accommodates 26 cars, East

of Pioneer Memorial another rock parking lot was created to accommodate about the same number of cars. The entire east area of PM has been graded and some landscaping has been done.

Miscellaneous painting has been going on all over the campus. Notable examples of this can be seen in the recent painting of the fire escapes on Old Main and in the exterior painting of the windows of Argo and Elkhorn.

The installation of a 48 inch storm drain between AMA east to 27th Street allows water to be carried off underground instead of on top of the ground. In Old Main some of the electrical wiring has been corrected and larger panels installed.

In the boiler house area, between Old Main and Argo, existing utilities tunnels have been checked and additional tunnels added. The primary electrical lines feeding Argo and Old Main have been buried, and the power poles southwest of Argo and south of the boiler house have been removed. A transformer vault has been built south of Old Main.

The domestic hot water heaters for Elk Horn and Argo housed in the boiler house have been removed and pipes now connect these dorms to the water heating system in the Campus Center. The boiler house and stack will be removed completely this winter.

Plans Revised For Intramurals

Ron Bernier, intramural co-ordinator, and Coach Jerry Rainforth, have co-operated in forming a new approach to intramural football games for the 1968 season. The plan includes dividing the fifteen teams into four divisions of four teams each with one division being filled with a bye.

Each division plays a round robin to determine its own champion. Then each team is classified class I, AA, AAA, AAAA and plays every other team in his classification. The winners in Class AAA and AAAA pay each other for intramural championship. The purposes of this method are "to allow teams of equal strength to compete against each other 'and' to eliminate as many forfeitures as possible."

Another aspect of this new approach that was also accepted by the intramural directors is collecting 25¢ from each man on campus to purchase individual trophies for the champions in each intramural activity.

A major change in intramural football policy is the switching of games from Sunday afternoons to Monday, Tuesday, and Wednesday evenings at 4:30. This move has been made in hopes that more students will participate in the sports. A new rule allowing 25 minute halves and a five minute halftime will hold game time down to one hour.

B. & C. SHOP

LADIES READY-TO-WEAR
FABRICS FOR EVERY
SEWING NEED

Patronize
HERMES
Advertisers

PLAY IT SMART

Spacious parking—
drive-in window
1822 Washington

Equitable
SAVINGS & LOAN ASSN.

THE BIG...



TYPEWRITER

Tune-Up Special

\$4.95 \$9.95

Portable Electric Port.



Till October 12

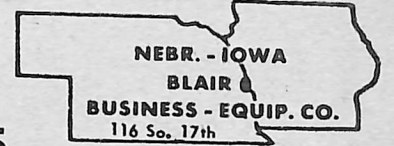

BUSINESS SYSTEMS
FURNITURE
SUPPLIES

Dial 426-4171

WELCOME DANA

Our Everyday Low Prices

- Deluxe Cheeseburger-----50¢
- Beefburger-----19¢
- Cheeseburger-----25¢
- Deluxe Hamburger-----45¢
- Fish Sandwich-----30¢
- Tenderloin-----50¢
- Chili Dog-----35¢
- Hot Dog-----25¢
- French Fries-----20¢
- Onion Rings-----30¢
- Malts & Shakes-----30¢
- Sundaes-----20-30¢
- Cones-----10-15-25
- Soft Drinks-----10-15-25
- Chicken Box-----89¢
- Chicken Tub-----\$2.49-\$3.69



Lil' Duffer

10th AND WASHINGTON - BLAIR

BETTE'S
GIFTS & JEWELRY
"COME IN AND
BROWSE AROUND"
1620 WASHINGTON ST.

Lang and Trotter
FURNITURE & APPLIANCE
For The Student Needs
Radio and Record Player Repair

GAMBLE STORE
* HARDWARE
* SPORTING GOODS
* HOUSEWARES
* AUTOMOTIVE SUPPLIES
Gambles
The Friendly Store

RABBASS STUDIO

● FAST PHOTO PROCESSING
● CAMERA EQUIPMENT
In The Heart Of Downtown Blair

The Store Where Men Shop
And Women Shop For Men Is

Nelson Bros. **CLOTHIERS**

The Most Complete Selection
Of Sport And Dress Clothes

- * Arrow Shirts And Sweaters
- * H.I.S. Sportwear
- * Adler And Esquire Socks
- * Jackey Underwear
- * Jersild Sweaters

NEXT DOOR TO ADVANCE CLEANERS

Advance Cleaners
Modern Plant to Serve You
For On-Campus Service Contact
KEN OLSEN
206 E Rasmussen Hall

Sapp's
Blair's
Ford Center
Hiway 30 at Rt. 133
One Mile West of Blair
Phone 426-4126

ANDERSON
DRUGS
And
HOLIDAY HOUSE
Gifts and
Student Needs

Dana Check Book Covers
And 50 Free
Personalized Checks
WITH NEW ACCOUNTS
Washington County Bank