



HERMES

THE DANA MESSENGER



Volume LI

February 13, 1970

Number IX

Proposed Plans On Intervisitation

Administrative approval is the only major stumbling block left before implementation of a probationary intervisitation dorm policy at Dana.

The guidelines are to be presented to the Administration Tuesday evening at a joint Dorm Council session. This will be the third joint session in as many weeks to work on the guidelines. The proposal for intervisitation first came before Men's Dorm Council in December but was tabled due to the approach of final week.

Intervisitation was brought before Student Council in January. After a heated debate a resolution was sent to Dorm Council to act upon. The guidelines, drawn up by Ed Ezekian and Mike Beach, were amended and finally agreed upon after 3 1/2 hours of debate.

It is not known what the chances are for success of such a proposal. The Administration has indicated before that it is opposed to such a measure. Most floorleaders on Dorm Council feel that the plan is mutually acceptable to students and administration.

Following is the plan to be submitted.

1. There will be intervisitation in all college residence halls.
2. The intervisitation will take place on Friday nights between 8:00 p.m. and 11:30 p.m. The frequency and the hours may be altered by a joint session of the dorm councils.
3. Floorleaders shall be responsible for posting and taking down sign-out sheets. There shall be a sign-in sheet on each floor or in such a place that the housemother will have easy access to it. Students will sign in on this sheet when entering the hall, and sign out when leaving. The rules in the

Viking Log will apply to these open houses. Any student violating these rules will be sent to dorm council for disciplinary action.

4. The floorleader is responsible for his floor during the intervisitation hours. In the event of his absence, the floorleader will designate a competent person to assume that responsibility.

5. Any student violating standard school policy will be taken to the proper court and these courts will exercise their duties.

6. There will be a printed set of guide-lines drawn up by the joint Dorm Councils delivered to each of the students outlining the boundaries of this program. This printed outline will be used as the rules and regulations to be followed in court action.

7. This program will be under a six-week probationary period. At the end of this period a committee comprised of the following: President of the Student Council, Chairman of the Student Affairs Committee, and one other choice to be determined by the Student Council body; President of the Men's Dormitory Council, President of the Women's Dormitory Council, and one other choice to be decided by joint session of the Dormitory Councils; the Dean of Students, the Dean of the College, and the President of the College, will meet to evaluate the program and present its evaluation and/or recommendation to its constituents who will then decide the fate of the program. The committee will meet for the first time on the Monday after the fifth week of the trial period in order to assure fast action on the issue. Vote of each Committee member is bound to the wishes of

(Continued on page 4)



Dr. Barry Commoner will speak to Dana students during LARP period on February 26, 1970 in Borup Coliseum.

Commoner: Concern For Environment

Barry Commoner was born in New York City in 1917. He received his bachelor's degree from Columbia College in 1937, and his Ph. D. from Harvard University in 1941. Following a year at Queens College in New York, he served in the Naval Air Force as a Lieutenant until 1946, including duty as Naval Liaison Officer with the Senate Committee on Military Affairs. He joined the faculty of Washington University in 1947, becoming professor of plant physiology in 1953, chairman of the Department of Botany in 1965-69; and director of the Center for the Biology of Natural Systems at the University in 1966. He received the Newcomb Cleveland Prize of the American Association for the Advancement of Science in 1953, the D. Sc. from Hahnemann Medical College in 1961, the LL.D. from the University of California in 1967, and the D. Sc. from Grinnell College in 1968. D. Sc. from Lehigh Univ., 1969.

Dr. Commoner has been an active investigator of fundamental problems on the physico-chemical basis of biological processes. His laboratory has conducted pioneer studies on free radicals in biological systems and on the mechanisms by which viruses are duplicated in the cell. He has also proposed a radical new view of the chemical basis of inheritance.

He has taken a keen interest in the activities of the American Association for the Advancement of Science serving as chairman of the Committee on Science in the Promotion of Human Welfare from 1960-66, and as a member of the AAAS Committee on Council Affairs; in 1967 he was elected to the AAAS Board of Directors and in 1968 was appointed to membership

of the Committee on Environmental Alteration, 1969 chrm. He is a founder of the St. Louis Committee for Environmental Information, serving as president in 1965-66, and cochairman of the Scientists' Institute for Public Information. He serves on the advisory board of Science Year, and the Editorial Board of The World Book Encyclopedia; he is a member of the Board of Trustees of the National Parks Association, and an Honorary Vice President of the Soil Association of England.

These activities reflect Dr. Commoner's deep interest in the interaction between science and social problems. His book, Science and Survival (published by Viking Press, New York, in October, 1966), deals with the serious threats to human survival that result from modern technological changes, and the resultant responsibilities of scientists and citizens. Dr. Commoner will be at Dana Thursday, February 26 to speak on the pollution problem.

SAM Seminar Plans Complete

S. A. M., the Society for Advancement of Management, will hold its annual seminar at Dana on Tuesday, February 17. The theme for this year's seminar is Dynamic Management.

Registration begins in Doctor's Hall Auditorium at 8:00 a.m. Tuesday. The morning session is to be opened by President C. C. Madsen at 8:45 a.m. He will be followed by two distinguished speakers: Mr. William Bentley, President of Cincinnati Lathe and Tool and Mr. Russell C. Browne, Vice-President of Organization and Development from the Omaha National Bank. Time will be provided for panel discussion and questions.

Registration for the afternoon session begins at 12:45 and the session starts at 1:00. Mr. James L. Centner, Past Chairman of the Board, S. A. M. International, and Mr. John H. Barron, Jr., Marketing Manager for IBM in Omaha, will be the afternoon speakers. Once again, time will be provided for panel discussion and questions.

Special Events Film Showing

The Special Events Committee has set up a film festival for second semester.

The first film will be Hiroshima, Mon Amour. This powerful film has been called a radioactive version of Romeo and Juliet. It will be shown February 21 at 7:30 and February 22 at 2:00 and 7:30 in D.H.A. There will be no admission charge.

Concert Pianist To Appear Here

Raymond Songayllo, pianist and faculty member at Simpson College will be in concert at Dana College on February 15, 1970 at 4:00 p.m. The program, presented in Alumni Memorial Auditorium, will consist of Franz Schubert's Fantasy in C major, Op. 15. Six Short Piano Pieces, Op. 19 by Arnold Schonberg. Ondine by Maurice Ravel. Frederic Chopin's Three Mazurkas and Chopin's Andante Spianato and Polonaise.

Raymond Songayllo received his Bachelor of Music and Master of Music degrees from Northwestern University. He has been a student of Alexander Borovshy at Boston University, was a pupil of Grant Johannesen at the Aspen School of Music, and worked in New York as a student of Alexander Uninsky.

Mr. Songayllo has been a faculty member of Simpson College in Indianola, Iowa, since 1967. Here he teaches piano and theory courses.

Tour Play Shaping Up

The touring play from Dana this year will be T. S. Eliot's "Murder in the Cathedral," the story of Thomas a Becket's assassination by King Henry's mersenaries. Two casts will be involved in the presentation of the show on tour. The Archbishop Thomas a Becket will be played by John Leitel and John Nielsen. Others casted will be Lowell Thomsen, Robert Ehmen, Carl Nielsen, Tom Campbell, Bob Bair, Joe Anderson, Charlie Zimmerman, A. J. Peters, Steve Watts, Jim Lippold, and Cliff Larsen. In the chorus of women will be: Cheryl Grap, Jean Brehem, Marianne Clare, Debbie Bellows, Nancy Blobaum, Patty Fredericks, Toni Bailey, Carol King, Vickey Lee, Linda Jensen, Cindy Homes, Diane Jundt.

Dr. Brandes of Dana's Music Dept. has written the musical score for sections of the women's chorus, adding an original touch to Eliot's version of "Murder in the Cathedral."

Touring dates for the play will be posted in a later publication of the Hermes.

Larp Decision

Next year's LARP books will be chosen from nominations by both students and faculty members.

A suggestion box will be placed in the library. All nominations must be in by March 7.

Each nominational form must contain information about the book's title, length, paper-back publisher, price, and statement as to why the book is suitable for LARP.

A committee consisting of faculty members, Walter George, Richard Jensen, and Luella Nielsen, and students, Jim Pierce, John Leitel and Karen Mander, will prepare a list of books from these nominations. These will then be voted on by the student body and approved by the faculty late in March or early in April.

Prairie Utopia - Lecture & Film

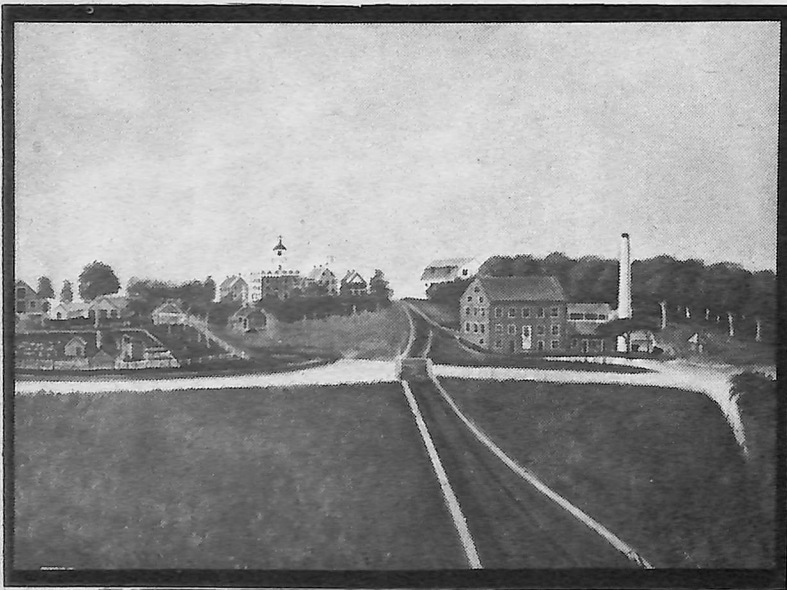

John E. Norton's "prairie utopia" of Bishop Hill, Illinois, as seen in 1855 by Colony artist Olov Krans.

"Bishop Hill, Prairie Utopia" is the topic of a lecture by John E. Norton, Midwest Director of The American-Scandinavian Foundation, to be presented in Doctors Auditorium on Thursday, February 19 at 8 p.m.

Bishop Hill is now the subject of a major research project. An exhibit on this community will travel to the U. S. this year under Smithsonian Institution sponsorship.

Bishop Hill colonists farmed over eleven thousand acres of Illinois prairie land.

It is one of the most valuable "living museums" with its thir-

teen remaining colony buildings and a priceless collection of primitive oil paintings.

The lecture will include an NBC color documentary on the Norwegian-Swedish utopian colony that was established in Illinois in 1846. In addition Mr. Norton will discuss the efforts being made to restore the oldest remaining Danish church building in the Midwest, St. Peter's Lutheran Church at Sheffield, Illinois.

There is no charge for the lecture and film showing sponsored by the Dana Chapter of The American-Scandinavian Foundation. A coffee hour will follow the program.

Volume LI Number IX
 Published fortnightly during the college year, except holiday and examination periods by the student body of Dana College, Blair, Nebraska.
 Publisher: Enterprise Publishing Co., Blair, Nebraska
 Subscription rate, \$5.00 per year.
 Co-Editors Roger Wheatley, Dick Zion
 Business Manager Larry Borkhus
 Circulation Manager Rondalyn Wente
 Photographers Marv Richardson, Ivan Schlichting
 Feature Editor Sue Jorgensen
 Sports Editor Russ Eppenbaugh
 Greek Reporters Dennis Weidler, Peggy Guthrie
 Ken Petersen, Judy Zimmerman
 Staff Greg Anderson, Karen Bansen, Wayne Bell, Marianne Claire, Carrie Dumke, Gloria Drake, Steve Hahn, Bob Haszard, Katie Hines, Phil Clausen, Donna Jean Jensen, Jan Gauger, Chuck Knight, Susan Kruse, Linda Larsen, Pam Larsen, Carol Madsen, Gale Madsen, Terry Madsen, Kathy McCormick, Debbie Peterson, Judy Potter, John Prouty, Glen Schacht, Mary Beth Sims, Mary Todd.
 Faculty Advisor Luella Nielsen

Represented for National Advertising By
 NATIONAL EDUCATIONAL ADVERTISING SERVICES
 A Division Of

Reader's Digest Sales & Services, Inc.
 880 Lexington Ave., New York, N. Y. 10017

Basketball Team

Dana's "basketball" team reached the height of its frustration last Saturday night in a humiliating defeat at the hands of Midland. As can always be said, nothing should be taken away from the Warriors' performance that night. But this is not reason enough for Dana's failure at almost everything it tried.

The Vikings have failed to mature as a team from the beginning of the season. Those from Dana who saw the "rout" at Fremont know that the caliber of play displayed there by the Vikings could not have won many Tri-State conference games, if any at all. One game, however, does not prove anything. Statistics show that Dana has the lowest offensive average and the highest defensive average in the conference. Also Dana is setting precariously low in the standings.

On the few occasions that the Vikings have played commendably "lady luck" didn't smile for them. Perhaps luck is bestowed only upon those that are prepared for it. It seems all that Dana is prepared for is defeat.

The students have been staring each other in the face long enough trying to explain away loss after loss. Explanations, though, are certainly in order; explanations that only the coach and team should give.

A winner says, "Let's find out;" a loser says, "Nobody knows."

EDITOR'S NOTE

Spring will soon be upon us, as it so appears. Grass all over the campus will be coming back to life for a short time. The usual story is that short cuts on the campus do not happen to fall where the sidewalks do. Following is an editorial from the School of the Ozarks Outlook giving its solution to the problem:

"The pitter-patter of 750 size 11 D's must be a thing of horror to such people as campus crew supervisor Dave Barker. His job is the general beautification of the campus.

Pity the poor man! There are several solutions to the problem, none feasible.

One solution would be to remove all the sidewalks on campus. After a period of a few months, observing where the majority of the students walk sidewalks could be built along these paths.

A different solution would be to remove all the grass on campus, replace it with a layer of concrete, and paint the entire concoction green. This would also save on lawn mowing expenses in the summer and free several students for other jobs, like sweeping the campus.

Another answer would be to assign several campus crew workers to the various paths around campus. They would be stationed on a large, revolving chair in the middle of these paths. Necessary equipment would include a double-barrelled shotgun and an ample supply of salt. This may sound crude, but, before long, people would get the idea.

Other possibilities were considered, found worse than those above, and eliminated. One of these, which could be revived by the appearance of a generous donor, is the installation of Astro-turf throughout the campus.

Wouldn't it be much simpler just to stay off the grass?

DANFORTH GRANT CHAPEL SCHEDULE

The self study evaluation given yesterday in LARP was in connection with a Danforth Foundation grant to Dana. The foundation pays for costs of taking the study.

A committee comprised of Dean Rasmussen, Dr. Rasmussen, Mr. Carter Reynolds, Coach Peterson, Mr. Cal Jorgenson, and Mr. Northwall met last August and decided the purpose was to evaluate Dana College on its service to the region and clientele which would not be served if the college did not exist. At a later meeting the committee will evaluate the results of the self study.

Tuesday, 17: Encounter "A Soft Parade" Ed Ezekian
 Wednesday, 18: Chapel open
 Friday, 20: Mr. Julius Moehl, Superintendent, Martin Luther Home, Beatrice, Nebraska
 Tuesday, 24: Encounter, "Easy to Be Hard" Dennis Schmidt
 Wednesday, 25: Encounter film "It's About This Carpenter"
 Wednesday, 25: Lenten Service 7 p.m.
 Friday, 27: Mr. Gene Lindblad, Chemistry Department

Commuter's Parking Complaint

HERMES:

To those of us who commute, we have been experiencing great difficulty in finding a parking place without being administered a stupid yellow ticket. Daily we commute 35 miles from the city of Council Bluffs. Are we supposed to park downtown Blair in order to avoid those obnoxious pieces of paper?

A ticket is issued if you park in front of Borup, Rasmussen, or the Campus Center. Therefore, it boils down to the fact that an individual can park in the DHA parking lot or try to find a space in Dana's rocky compact parking lot. If you choose the latter, you're probably about as close to downtown Blair as you are to the Dana Campus. Also consideration must be given to the faculty. They have priority in the parking lots and there are better than ten times as many students.

So should the commuters, conform to this malpractical idea? Are we supposed to park a block or two from the Campus Center in a rain storm, when at the same time there are numerous spaces available just outside the center? Do we dare take the big risk of parking so close at the price of a slip of paper at \$1.00? Grow up Dana and get out of the high school practices!

The Boys from the Pit

Bill Nettles
 J. Francis Lydon
 Harold Webster
 Terry Thomas



Dr. Yerkes, lecturer, spoke to Dana students and faculty in DHA about water pollution and how to control it.

Dr. Yerkes Speech Explains Pollution

Beer can laden roadsides and "strategically" located feedlots were the first things Dr. William Yerkes noticed as he arrived at Dana Tuesday for his lecture on water pollution.

As an industrial microbiologist with the Kimberly-Clark Corporation, Dr. Yerkes' lecture centered around what water pollution is and several ways it comes about.

Dr. Yerkes' definition of water pollution is any change in water quality that renders it less useful to man's desires, needs, and aesthetic demands. Major contributors to pollution are organic and inorganic nutrients, solid matter, thermal pollution, and that which adds color and smell to water.

Stopping pollution at its source is what Dr. Yerkes says is the solution to the problem. He stated that knowledge of pollution must be gained if it is not to cost us our environment. He added, however, that "misinformed people are more dangerous than apathetic people."

Enrollment Drops

The second semester enrollment is 824 as compared to 926 students the first semester.

Dr. Elmer Rasmussen, Registrar, stated that 98 students did not register for the second semester with 13 withdrawing during the course of the first semester. 9 completed the Educational Block, while 25 received their degrees.

Coming Events

This coming Saturday, February 14, the Valentine dance will be held featuring The Collection. Dancing will be from 9:30 to 12:30 in Borup. Admission is 75¢ per person and school dress is appropriate.

Next Friday, February 20, Shoes of the Fisherman, will be shown at 7 and 9 p.m.

Coming: Johnny Ray Gomez Revue, featuring Mr. Bill Wakefield, on March 1st.

Open Dorm, O.K.?

As most of you Dana students probably know, the Dorm Council OK'd the Open Dorm proposal, thanks to Mike Beach's courage, but did you know, and this is specifically aimed at a few puritanical fanatics, that some of your fellow students opposed this attempt to bring Dana up to date with some of the bigger, more liberal schools in the country. Apparently they still believe that coeducational interaction and Christian living cannot possibly thrive together! Dana, after all is not a Monastery, it is a place where people come to receive and give knowledge. This is not just knowledge that is lifted from the written page, it is also knowledge on how to live with other people in harmony! Unless you plan to live in a cave in central Nebraska, you will need to know how to live with others, and not just of one SEX. Oh pardon me, that is one word we shun at Dana.

Open Dorms are something that we have experienced occasionally when the girls and guys can visit each other on their own front, but the atmosphere is usually false and it is just as bad as going to a funeral. Not to intentionally knock open dorms, but Friday nights when everyone is more casual and less book-oriented is far better than Sunday afternoon when one wants to sleep and cram for the next week, and the suit and tie or skirt and blouse is not the most comfortable attire to enjoy yourself in, so get on the ball kids, and if we get to even try open dorms, let's not misuse it or cheat on the rules even a little. After all, we all want to say that our school is as fun and liberal (in a good sense) as the next!

GRUNGE

INSIGHT

By Chuck Knight

Last October 16, the day after the Moratorium, a group of Dana students went over to the Marine Officer Selection table, and tried to give them a hard time. They failed, because the men behind the table were smarter than the students. I was one of the students, and after hearing what they had to say, I decided that I wanted what they offered. Sure, I'm on their side now, and maybe I'm even brain-washed already, but I've got an entirely different point of view.

The officer selection teams are not recruiters. They don't come to you, you go to them, and even if you wanted to "join-up," they couldn't help you. These men administer tests, fill up pages and pages of questionnaires and send them off to where-ever it is to see if the applicant is qualified. Forty per cent of those applying don't pass the first test. It isn't something that any iron-head could do.

Contrary to popular belief, these men do not want to interfere with the student's college career. They can't accept an applicant into their programs unless he is a college graduate. Along with the basic training that every gun toter gets, the officers get at least 6 months or more of classroom training. When active duty is completed, the government will subsidize further education 3 months for every two spent on active duty.

Those men on campus who have low lotter numbers should face the reality that they will be serving their country in some way. These officer selection teams are on campus to assist us at our convenience in making the most of that service.

Editor's Tribute

EDITOR'S NOTE: The following poem is in tribute to those Student Council members who sacrificed their meeting time last week to enjoy doing something more pleasurable for themselves.

But there's nothing you and I can do.
 You and I are only two.
 What's right and wrong is hard to say;
 Forget about it for today.
 We'll stick our heads into the sand,
 And just pretend that all is grand,
 And Hope that everything turns out okay!



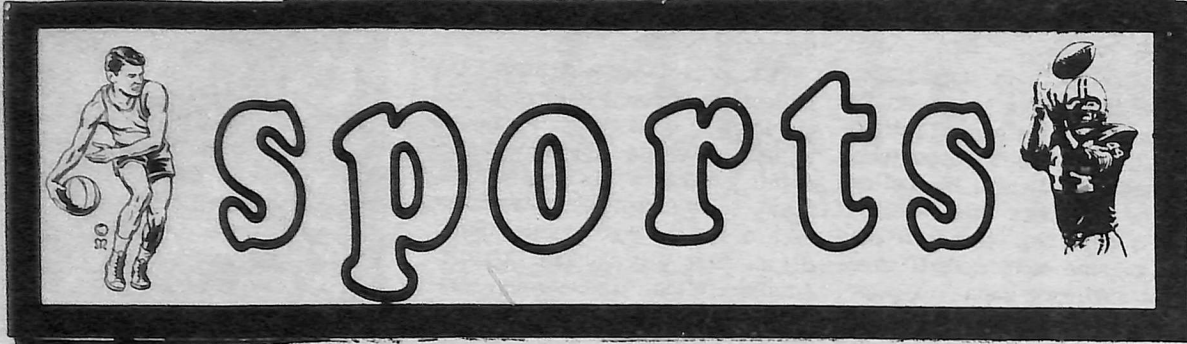

Varsity Watches JV's Win

Dana JV's averaging 80.4 points per game have won 6 out of their last 7 games. The five top leading scorers for the junior Vikes (with total points) are: Mark Olson 122, Jim Uchtman 109, Mike Triptow 107, Steve Birkland 98, and Fred Rodenberg with 95 points.

Dana 103
Western Electric 78
High scorers: Mark Olson 17, Gaylan Miller 15

Dana 97
West Harrison Faculty 68
High Scorers: Mike Triptow 14, Fred Rodenberg 14

Dana 77
Concordia 59
High scorers: Mike Triptow 17, Fred Rodenberg 15

Dana 59
Wayne 84
High scorers: Tom Lauritsen 12, Fred Rodenberg 12, Jim Uchtman 12

Baseball Schedule

- (all doubleheaders)
- April 4 (Sat.) Wayne State College (Wayne, Nebr.) Home 12:30
 - April 8 (Wed.) Univ. of Nebraska at Omaha (Omaha) Away 2:00
 - *April 11 (Sat.) Sioux Falls College (Sioux Falls, S.D.) Away 12:30
 - April 16 (Thur.) Doane College (Crete, Nebr.) Away 1:00
 - *April 18 (Sat.) Midland College (Fremont, Nebr.) Home 12:30
 - April 22 (Wed.) Nebr. Wesleyan University (Lincoln) Home 6:00
 - *April 25 (Sat.) Concordia College (Seward, Nebr.) Away 12:30
 - April 29 & 30 Nebr. Intercollegiate Athletic Conf. Tourn. at Lincoln
 - *May 2 (Sat.) Westmar College (LeMars, Iowa) Home 12:30
 - *May 5 (Tues.) Yankton College (Yankton, Nebr.) Home 1:00
 - *May 9 (Sat.) Northwestern College (Orange City, Iowa) Away 12:30
 - May 14-15-16 N.A.I.A. District #11 Play-offs
 - May 20 (Wed.) Concordia College (Seward, Nebr.) Home 6:00
- * Indicates Tri-State Conference Games

FCA Meets

The Fellowship of Christian Athletes met last night in the Blue Room of the student center. Their speaker was Pastor Robert Albers of the First Lutheran Church in Blair. Pastor Albers spoke about his experiences as an intern at a training school in western Iowa.

On March 17th, the FCA is having Pat Mallette of Blair, who is a referee for the American Football Conference, and also refs some of the Missouri Valley Conference basketball games.

In the future they hope to get films of the world series and also have an athlete from the University of Nebraska come and speak to them.

CHURCH ACTION

By Mary Beth Sims

On February 6th the Executive members of the Church Council met to discuss the questions of Membership in *Ekklesia Koinonias*. They have begun work on an amendment to the Church Constitution which would allow wives of husbands of students to belong to the congregation. As it now stands only students at Dana can be members of the congregation. This amendment may also become part of *Ekklesia Koinonias*.

This Sunday at a meeting of the congregation, which will be held after the worship service, the election of new council members will be held. Three new members will be elected.

The congregation has also been selling pamphlets of the Lutheran Church on the statements regarding problems of the day. As an example one such pamphlet deals with the church's stand on conscientious objection. The cost of these leaflets is between five and fifteen cents and is used to pay the mailing fees.

Minn. Art Exhibition

The Eleventh Red River Annual, a juried art exhibition, sponsored by the Junior League of Fargo-Moorhead in co-operation with the Red River Art Center, will be held March 22 - April 26, 1970.

Artists are encouraged to submit their works for jurying. Cash awards total \$650.00.

Information regarding eligibility, entry and awards is available at the college art department. For any additional information, please write the Red River Art Center, 521 Main Avenue, Moorhead, Minnesota 56560.

Grappler Invitationals

MIDLAND INVITATIONALS

Dana placed fifth in a field of nine colleges at the Midland College Invitational Wrestling Tournament.

The Vikings had two wrestlers who claimed third place honors and three who had fourth place finishes. Gary Gray and John Christensen had the 3rd places, John Christensen, a senior, wrestled about as well as he ever has before. In his opening round he won by shutting out his opponent 6-0. After a semi-final loss to an eventual champion, he won the consolation match from a Concordia wrestler 5-1. Gary Gray in his opening match beat his opponent 2-1, but then lost 4-3. In the consolation match he defeated his opponent by a fall.

Bob Buss and Carl Fredericksen also won opening round matches, but then dropped second round decisions. Carl's opening win was by a pin in 55 seconds. Both Bob and Carl won consolation pre-lims by falls but lost in the battle for third in the consolation finals. Bob's was in overtime so they each got fourth. Mike Todd also got fourth when he lost the consolation championship in a close one 2-1. He won his consolation pre-lim in overtime 1-0, after dropping his opening match 2-1.

LUTHER INVITATIONAL

Dana placed 8th in a field of nine Lutheran Colleges at the Luther Invitational Meet at Decorah, Iowa.

The Vikings had two fourth place finishers, Mike Todd and Gary Gray both finished 2 and 2 against their opponents.

This was Dana's fourth trip to the Luther Meet; but, it was the first time that the Vikings had ever scored.

Viking wrestlers now have a record of 3-3 in dual meet competition and hope to raise their record to 4-3 against Doane College at Crete on Friday, February 13th. Then on Saturday, February 28, the Vikings will compete in the Tri-State Conference meet at LeMars, Iowa and on Saturday, March 7 they will compete in the NIAC meet at Fremont, Nebraska.

Vikings Drop Five More

Westmar 78
Dana 52

Westmar broke from a tie game late in the first half and romped to victory. The Vikes found scoring quite difficult in the middle portions of the game and got so far behind, nothing worked right.

With the score tied at 20 all after the first 13 minutes, in the next 7 minutes of the first half the Vikes were able to score only 2 free throws. In the meantime Westmar scored 16 points for a 36-22 half-time bulge.

Rick Jahnke led Viking scoring with 21, while Kirk McLaughlin was the only other Vike in double figures with 10.

Concordia 85
Dana 66

The visiting Bulldogs broke fast for a comfortable margin and coasted the rest of the way for victory. After Jeff Beatty's 2 quick baskets, which gave the Vikes a 4-0 lead, Concordia then scored 15 straight points. In the last 4 minutes of the half, the Bulldogs went into a delay game. During this time they got 4 freethrows and a field goal to Dana's 1 point for a half time score 39-26.

Ralph Glock's 9 points in the second half was the only Viking bright spot. Rick Jahnke was Dana's high scorer with 18 points.

Vike scoring: Jahnke 18, Miner 12, Beatty 11, Glock 9, Refsell 6, Stoll 5, McLaughlin 2, Kratina 2, Uchtman 1.

Wayne State 95
Dana 60

Wayne using a devastating defense and scoring forty field goals beat Dana 95-60.

Both teams swished the nets for the first half as Wayne raced to a 46-32 lead. The second half was worse as Dana had 28 points while Wayne poured in 49. Dana was limited to 67 attempts, the Vikes made 23 for 35%. Dana also lost the battle of the boards to Wayne 64-42. Three Vikes did have high rebound totals, Gary Bott led with 12, and Rick Jahnke and Terry Miner each grabbed 9.

Dana scoring: Jahnke 18, Stoll 10, McLaughlin 8, Miner 7, Beatty 6, Bott 5, Kratina 4, Refsell 2.

Homecoming 70

Homecoming elections were not held last week, since there were only twelve eligible candidates, who were interested in being on a committee.

Consequently, these students will be on the various committees to cooperate with the administration and alumni committee. Stephanie Peterson and T. C. Johnson will be the co-chairmen, presiding and working with the other committees. The committee in charge of securing a band and other details of the dance will be headed by Ken Peterson and Bonnie Deepe. Jeannie Drake and Phil Facendola will govern the Registration Committee, which is in charge of registering the alumni. The Viking Revue, a talent show and the presentation of the queen and her court, are a part of the Program Committee. Karen Bansen and Ron Price will direct the presentation of the queen at the football game, coronation, queen's tea, and at the dance. Sue Angell has the Publicity Committee, who will advertise homecoming activities. Outside displays will be supervised by Jan Sorensen and Langston Bradley. They will inform the organizations of the theme, the placement of the decorations, and will supply electrical outlets.

Homecoming 1970 will be held on the 6th, 7th, and 8th of November.

Midland 89
Dana 56

The first 10 minutes of the game really decided the final outcome. During this time, the Vikes could only score eight points, and Midland led by Mike Wilcox's 12 points, were well on their way to a comfortable 41-23 half time lead. During the first half Midland fired 47% from the field while the Vikings hit just nine of 29 shots for 31%.

Dana Scoring: Triptow 4, Glock 3, Jahnke 9, McLaughlin 9, Miner 12, Uchtman 2, Kratina 1, Stoll 4, Refsell 2, Bott 6, Beatty 4.

Yankton 116
Dana 88

In a game played at Yankton College, Dana was defeated 116-88. Yankton was led by guard Mike Frier with 36 points. Jeff Beatty led the Vikes with 27 points, followed by Ralph Glock with 15.

For the entire game Dana hit 30% from the field while Yankton hit 54%. Dana hit 68% from the free throw line while Yankton hit 74%.

Dana Scoring: Triptow 1, Glock 15, Jahnke 10, McLaughlin 3, Miner 8, Uchtman 7, Kratina 1, Stoll 2, Refsell 7, Bott 7. Jeff Beatty led all Viking scoring with 27 points.

SCHEFFLER
SPORTING GOODS
1647 Washington

SAPP'S
BLAIR'S
FORD CENTER
Hiway 30 at Rt. 133
One Mile West Of Blair
Phone 426-4126

Nielsen's
Shoes
Washington Street

DANA CHECK BOOK
COVERS AND 50 FREE
PERSONALIZED CHECKS
WITH NEW ACCOUNTS
WASHINGTON
COUNTY BANK

MILLER-ROLLAND
TV-Furniture
Appliances
Your GE-Zenith-Magnavox
Dealer
For Complete Furniture Needs
"Big City Selection With
Country Convenience"
1526 Wash. St., Blair, Nebr.

Coupon

Q.T.'s

25% Off On Deliveries

15% Off On Eat-Ins
Or Carry-Outs

Good To February 20

Coupon

Announcing

The Opening Of The "POTPOURRI"

February 13 & 14

The Potpourri is a cabaret located on the Midland College campus, 720 E. 9th in Fremont

The Potpourri is a college focal point for the best of Folk, Jazz, and Rock.

The Potpourri will be open every Friday and Saturday night from 8 P.M. to 1 A.M.

Tout est possible . . . au Potpourri

KOLTERMAN'S
BEN FRANKLIN
 STORE
 For The Students' Needs
 Blair, Nebraska 68008

P. V. HANSEN
 REALTOR
 INSURANCE OF
 ALL KINDS
 Ph. 426-2244
 BLAIR, NEBRASKA

Blair Bank
 Free Personalized
 Checks With New
 Accounts

RABBASS STUDIO
 ● FAST PHOTO PROCESSING
 ● CAMERA EQUIPMENT
 In The Heart Of Downtown Blair

COMPLIMENTS OF
Blair Telephone Co.

It's an idea!
 Let's put some "life" into life insurance

That's what Lutheran students are thinking about . . . life. What's ahead. What good things are going to happen. A career. A wife. A home and family. And, believe it or not, life insurance from Aid Association for Lutherans is very much a living thing. First, it's the only guaranteed form of savings. You set your financial goal and complete it even if you become physically disabled. The money you put aside in life insurance can come in handy to help make a down payment on a home,

buy a new car, provide an umbrella for a rainy day . . . even help send your own son or daughter to college. But the time to start is now when rates are the lowest they'll ever be for you, and your good health makes you insurable. It's an idea! And the idea man is your AAL representative . . . the man who tells the life insurance story the way it is . . . for the living. He's a fellow Lutheran and dedicated to *common concern for human worth.*

Edwin P. Hundt Agency
 P. O. Box 52
 Ralston, Nebraska 68051

Aid Association for Lutherans  Appleton, Wisconsin
 Fraternalife Insurance



Art Students Explore Medias

This semester in Mr. Olson's painting class, the students will be dealing with acrylics. They will explore new techniques in beginning painting.

Serigraphy and block printing are the two projects the students in the print-making course will be concerned with. Serigraphy is a stencil process that reproduces images. The students will begin by using only one color, but as they progress they will work with many different colors and the process will become more technical.

The themes of the block printing will be of the student's own choosing. Usually the themes deal with social or moral values. The themes try to reach a broad public.

The sculpture class, under the guidance of Mr. Olson, is working from a human model, who happens to have the name of Gene Williams. The last part of the semester will be devoted to individual projects. The students can choose whatever they would like to work with, for instance bronze, wood, or clay, and decide what their own composition will be. Also, in the near future, the art students are planning to visit the Joslyn Art Museum in Omaha.

DSO's Go Courting

By Jim Clemmensen

The members of Delta Sigma Omega fraternity, known as the fabulous Dana Greek Trotters, would like to take this opportunity to issue a challenge. We believe that the members of Kappa Chi Lambda deserve a chance to play us in a game of basketball so we hereby challenge them to a game.

We will have spare basketball shoes in case yours wear thin while pursuing us up and down the court. You can't say the D.S.O.'s don't have sole, we're all heart fellows.

Kappa Theta Phi

By Judy Zimmerman

Late Monday night, amid screams of joy, the Theta Phi's gathered together their new pledge class, the 10 of '70. The pledges are Viv Dane, Debbie Hansen, Julie Hansen, Joy Jensen, Linda Larsen, Debbie McKamey, Linda Munson, Sherry Spilker, Sue Thompson, and Betty Venable. The 8-week pledge period will start next Monday, the 16th. Congratulations and good luck, daughters!

We are now organizing a community-wide fund drive for the Salvation Army. The actives and pledges will be covering Blair Saturday, February 28.

Our advisor, Miss Penic, has been giving Saturday brunches for small groups of Theta Phi's each week--and they're delicious! A sincere thank you, Miss Penic, from all of us.

Dana, be on the watch for our pledges as they begin their trials and tribulations!

Tau Gamma Rho

By Peg Guthrie

With spring over and winter returning Tau Gamma Rho will be installing next year's officers on Monday, February 16. Newly elected officers are President, Vicky Donaldson; Vice President, Nancy Gill; Secretary, Nancy Johnson, and Treasurer Jean Ashiem. Congratulations!

Pledging will dominate the next two weeks with the pledges starting their first week on March 1. Rush functions will begin on Wednesday, February 18 with an informal popcorn party in Blair Hall. Other plans include a swimming party, a tete-a-tete, and a formal tea. Interested girls will be contacted through the mail and in the dorm.

February 20 could be a prosperous day for those winners of the Tau Gamma Rho cake raffle during the break between the Blair game and the Dana game. Tickets will be placed on sale on Monday for 25¢ each and can be obtained from any Tau Gamma Rho member. There will be over 15 winners so buy your tickets now so you won't be without a cake - for your own sake.

DSO'S

By Larry Henning

Delta Sigma Omega has a new executive council as of last week. The new officers are: President, Larry Forristal; Vice-president, Carroll Hornbuckle; Secretary, Denny Severyn; Treasurer, Tim Tripp; Social chairman, Merlyn Hansen; Sarg-at-arms, Maury Byers; and Scholastic chairman, Larry Henning.

This Friday the Delta Sigs are firing up for a party with music by Deacon and the boys and it looks like there is going to be a lot more action this semester. That's all for now from where it's happening.

INTERVISITATION

(Continued From Page 1)

the voting body.

The floorleaders will submit and collect an evaluation form to all members of their respective floors to help determine the acceptance of this program. This form shall be drawn up by a representative from each of the three governing bodies (Drom Councils, Student Council, Administration). These representatives shall collect and tabulate these evaluation forms; the results shall be submitted to the evaluation committee and serve as a basis for their evaluation.

A 2/3 vote of the evaluating committee will be needed to cancel the program. If no action to cancel the program has been taken eight weeks after the installation of the program, the program will be continued.

Bette's of Blair
 For your school work:
 Typewriters and adders
 For your pleasure:
 Panasonic - radios, tape recorders and TV's.

PLAY IT SMART
 Spacious parking—
 drive-in window
 1822 Washington
Equitable
 SAVINGS & LOAN ASSN.
 THE BIG... 

ANDERSON
 DRUGS
 And
 HOLIDAY
 HOUSE
 Gifts and
 Student Needs

Eat In Or Carry Out
 Snappy Service
 Comfortable Inside Eating



Hamburger Deluxe 55¢
Roast Beef 75¢
Malts 30¢
Cole Slaw 20¢

- Hours -
 S. M. T. W. & T.
 11 to 11
 Fri. & Sat. 11 to 12

Highway 30 at 10th Street

You Can Do Better At

Medicine Chest Discount Center

We Are Happy To
 Announce The Opening In **BLAIR**
 Of Our Prescription Dept

Super Reg. \$1.98
SCOPE \$1.17

Siesta Lounge Reg. \$1.98
PILLOW \$1.47

Reg. 99¢
AQUA NET 77¢
 Hair Spray

Compliments Of
Korshoj Construction Co., Inc.