

FINAL EDITION

(Whew!)

HERMES

VOL. LVII NO IX

Dana College, Blair, Nebraska

May 9, 1977

EK Elects Officers

On Sunday, May 1st, members of Eklesia Koinonias met, following the service to select new officers for the Church's council. New Officers are:

Pat Zabel--President; Al Winters-- Vice-President; Monique Bentzinger-- Secretary; Mark Christensen-- Treasurer.

These people will be the students in charge of congregational affairs for the 1977-78 school year.

Changes Made In GRE Test

College seniors planning to take the Graduate Record Examinations (GRE) Aptitude Test next fall will see some changes in the exam. A new section designed to measure analytical skills will be added to the traditional areas that test verbal and quantitative skills.

The change, the first since the current form of the Aptitude Test was introduced in the 1940's, is based on an extensive research effort initiated by the Graduate Record Examinations Board that showed that analytical skills can be distinguished from verbal and quantitative skills and are related to academic success.

Students, faculty members, and administrators from all over

Continued on P. 2

AAUW Meets

The Nebraska Division of the American Association of University Women (AAUW) held its annual convention at Dana April 30 and May 1, the first time the group has met on the campus.

Guest speakers included the second vice-president of the national AAUW, Mary Grefe; and the Northwest Central Regional vice-president, Suzanne Volin.

Six Dana students--Sue Adams, Iris Frey, Mary Heistand, Jeanmarie Nielsen, and Tim and Janis Waggoner- gave a medley from *Fiddler on the Roof* at the organization's banquet Saturday evening, April 30.

Eleven of the 49 members of Blair's AAUW branch are associated with Dana. They are: Mrs. Marilyn Abariotes, Dr. Herta Engelman, Mrs. Ann George, Mrs. Mary Lou Henneman, Miss Aagot Hoidahl, Mrs. Mary Jo Kubie, Mrs. Jane Lemon, Mrs. Esther Madsen, Mrs. Lela Neve, Miss Luella Nielsen, and Mrs. Dorothy Olson.

PERSONAL NOTICE

The father of Alice Goolsby passed away on Friday, April 29th at Western, Nebraska. Alice has served Dana College for over ten years as cleaning lady in Rasmussen Hall since it was first occupied until this year when she began working in the Library and AMA. We ask that your prayers include Alice and her family during this time of sorrow.

Excursion Goes To Chicago

On the weekend of April 22nd thirty-nine Humanities students and interested faculty members went on a one and a half day excursion to Chicago and back. The group's leader was Professor John Nielsen.

The main purpose of the trip was to view the treasures of King Tut at the Field Museum. The Humanities students also visited the Aquarium and the Chicago Art Institute, and were then given a long period of free time. Many students took advantage of this freedom by visiting the Sears Tower, seeing the chagall mosaic and Picasso sculpture, going to a movie or the theatre, and generally taking in the sights and bars of downtown Chicago.

The majority of participants found the excursion an exhausting but valuable and enriching experience.

Students Asked To Give Blood

Dana students are requested to be blood donors when the Bloodmobile comes to Blair on May 10, 1977. It will again be at the American Legion Building between the hours of 12 o'clock noon and 6 p.m. Sandwiches and homemade cookies will again be served to those who participate.

If you have any questions please call: Mary Lou Jessen. 426-9329.



Eighty To Graduate Sunday

Sunday, May 15, eighty seniors will end their undergraduate careers. Some of us breezed through, while others of us suffered years of hard work and stress - some to keep ahead, some to try and catch up. Baccalaureate, in Borup, is at 10:30. Pastor Atton Schwandt, a new Board member from St. John Lutheran Church in Beatrice, NE, is the speaker.

At 2:00, Commencement will begin. There are fourteen BA recipients & sixty-six BS's. Dr. Edwin Goldenstein, regents chairman, will be speaking. He is professor and coordinator of doctoral studies in education at the University of Nebraska-Lincoln. Afterwards will be the traditional Kaffebord at the Center.

Carol-Mike Honored As Springfest Royalty

The annual Mayfest was held on the weekend of April 29-30, and was organized by the senior class, according to tradition. Highlighting the event was the coronation of Carol Rettedal and Mike Herbert as Mayfest queen and king. Their court included Dawn Dye and Curt Maschman, Joy Rethwisch and Brad Larson, Jane Matthies and Ed Spicer, and Kit Kelley and Sherril Borglum. The crowning took place after the Senior Talent Show on Friday evening, and the court was chosen by a vote of the student body of Dana.

The Senior Talent Show began the Mayfest on Friday evening, and various talents of the senior class

were the entertainment for the night. Curt Maschman was emcee for the show that included a Gong Show and a slide presentation entitled, "A Day In The Life of a President". Winning the special Gong Show prize was Connie Pieper, and Roy O. Wuchter was the emcee.

A dance was held on Saturday evening to close this year's Mayfest, and the music was provided by a group from Fremont, "Open Hearts." The SAB helped the senior class in preparation of this event. Decorations and refreshments were provided by several members of the senior class.

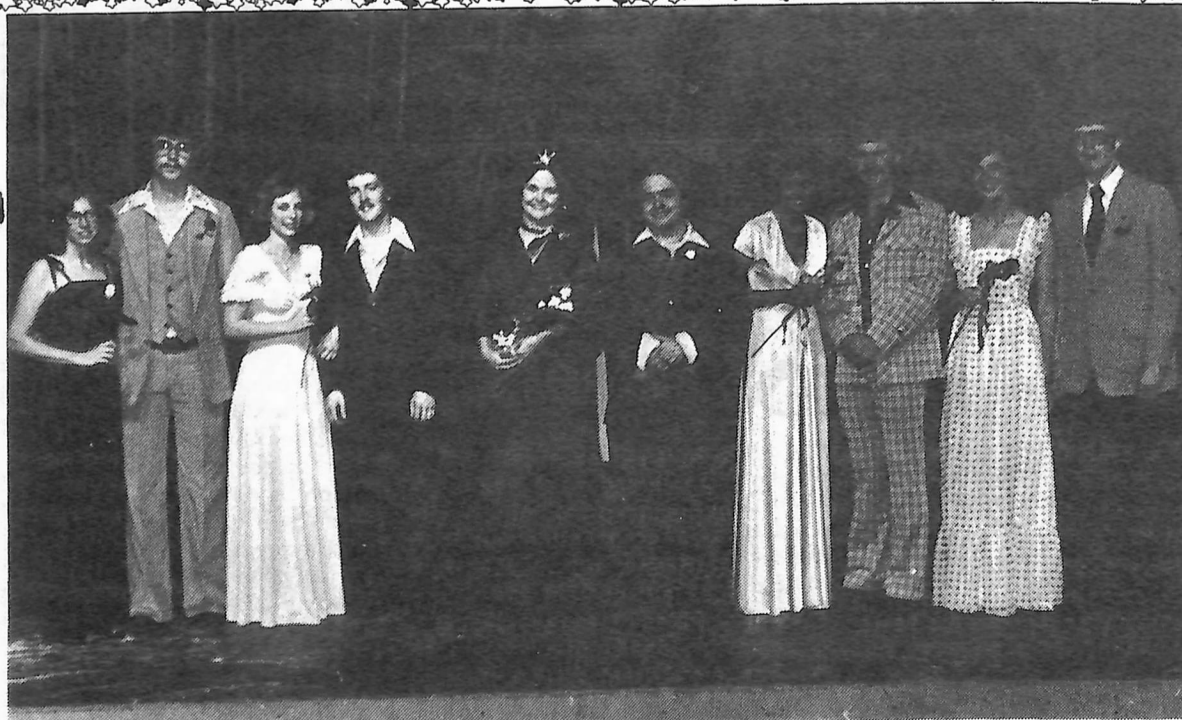

Springfest court includes (left to right) Sherry Borglum, Kit Kelly, Dawn Dye, Curt Maschman, Queen Carol Rettedal, King Mike Herbert, Jane Matthies, Edgar Spicer III, Joy Rethwisch and Brad Larson.

The following statement, a quote from the late Dr. Martin Luther King, is dedicated to all graduating seniors, anyone else leaving Dana, including faculty, students and administration, anyone who is having attacks of the end-of-school crazies, and, particularly to Priscilla and myself as we put out this final issue:

FREE

AT LAST!

FREE

AT LAST!

THANK

GOD

ALMIGHTY

I'M FREE

AT LAST!!!!

This is your crusading campus editor, signing off!
Arne

Letters to the Editor

Dear Editor,

In regards to the questionnaire, which was printed on the back page of the previous paper, we would like to make it known that the numbers presented represented percentages of the total, not actual numbers of people. Also, a final report will soon be on file for reference in the Student personnel Office for anyone who is interested.

We would like to thank those who helped with the questionnaire and those who expressed their opinions in the questionnaire. Thanks to all the little people (especially Jeanmarie).

Paula Christensen
Karyn Hagen
Kit Kelley

After four years of Dana, putting up with fellow students, faculty, and administration, I have one thing to say - Dana is a good school and has the potential to be even better. I have done my share of criticising and listened to others complain, and I think it's time we started praising Dana and building each other up. I am sick of hearing students bitch about Dana - if there is so much wrong with it, why are you here? I am convinced that Dana is a Christian college. Visiting with the people at Dana, I have discovered that students, faculty, and - yes - even the administration are concerned about Dana and are sincerely working to make it a better college. The faculty at Dana is excellent, both as professors and as people. They provide us with every opportunity to acquire an extensive liberal arts education.

The administration is, contrary to popular opinion, for the students and for Dana. If you don't believe me, visit with them sometime. They're interesting human beings. Dana has given me an excellent education and experiences that I hope will enable me to live a full, more meaningful life.

Lori Nielsen

Speaking out against the "administration" and administrative policies has long been a favorite among American students and students of all nations. But criticizing fellow students (especially on a campus this size) and so called student leaders is something not done too many times. I do not feel particularly proud to "openly" reproach my fellow classmates, but issues and policies have gone too far for me to be quiescent. The most recent student-directed policy has left out a lot of students and it has offended many people, at least the ones who knew or know about it. For those of you who do not know what I am referring to, I am alluding to the "student" poll, or the confidential personal interviews. At this point, I would like to inform you that I am not really a Dana Student. Issues, events and policies on campus have no effect to me and on me.

I'm just a guy that has nothing to do, and I have a lot of money that I like to give to charitable organizations. I just hang around on campus as an innocent bystander. I have nothing to offer to anyone. I'd serve mankind best as a paperweight or a rock. But

before you agree with me remember that without that paperweight your important papers would get lost in the breeze, and that rock could be used as a building or even a corner stone. "Gee! I never thought of that," you say. I agree, sometimes we tend not to think of things that are right in front of us.

Due to the fact that I live off campus, complicated by my marital status, I am ineligible to express my feelings and sentiments toward Dana College and student life. Does anyone remember when I lived on campus? Because I live off campus I feel that I can possibly offer more than those who live on campus. Many students who live on the hill do not know or care what goes on. To those people I say, "I'm sorry." I care about Dana College now as I have in the past. Has it not been said that those without ears hear, and those without eyes see? Yes, it has been said and without being redundant, I have stated it again. Believe me, off campus and married students care, and want to be involved and want to help. If we did not care why in the hell would we be at Dana?

Let's say that off campus students do not count (I don't believe that but let's just say that). The married students who live in the "units" are considered by the school as on campus students. That's right. According to school policy students are not allowed to have alcohol on campus. With the recent anti-alcohol campaign the people in the married units were reminded that they live on campus and when they signed their contracts they agreed to abide to all campus policies. Even though the "units" are their homes, they are restricted. But the topic here is discrimination. They are on campus people and should be allowed and included in the interviews. Their freedom and opinions are being depressed. John Stewart Mill would kill for less!

Why have "we" been excluded? The people in charge of this poll told me that they had to draw the line somewhere. I think that they took the easy way out and took the short cut. Dana College is not that big! Anyone who takes three to three hundred credits a semester should have been included. That is where the line should have been drawn. While they are on campus they have to obey campus

rules. Why can't they say something about them. Off campus and married count!

Well, I have said what I wanted to. A little long winded maybe, but at least the *Hermes* gave me, an off campus and married person, a chance to express myself. If you talk to me in person I'll probably talk your ear off, especially on this subject.

By the way fellow off campus and married students, even in light of this essay we won't get interviewed. And for the rest of you we are rocks not islands.

Roy Wuchter

GRE... Continued from p. 1

the country were consulted in the various planning stages of the change in the exam.

Educational Testing Service (ETS), which administers the exam for the GRE Board, explains that the additional measure will enable students to demonstrate a wider array of academic talents when they apply for admission to graduate schools.

Janis Somerville, GRE program director at ETS, said, "The new measure will test a student's skills in a number of areas. Students will be able to show their ability to recognize logical relationships, draw conclusions from a complex series of statements, and determine relationships between independent or interdependent categories of groups."

She explained that, like the traditional measures of the GRE, the next test will use various kinds of questions.

"Three types will be used in the analytical section: analysis of explanation, logical diagrams, and analytical reasoning questions, each designed to test a different aspect of analytical ability," she said.

Somerville also explained that no formal training in logic or methods of analysis is required to do well on the new measure.

"Some analytical skills are required and developed in virtually all fields of study," she explained. "And, like verbal and quantitative skills, analytical skills are developed over a long period of time and are not believed to be improved to any significant degree by intensive study in a brief period of time."

Somerville also noted that the 1977-78 GRE Bulletin of Information will describe the new measure and will include sample questions and explanations of the answers. The Bulletin is sent free to all students registering for the GRE.

In addition, a Sample Aptitude Test containing the same number and types of questions as the actual exam can be ordered

Concluded on p. 4

Hermes



MEMBER

The *Hermes* is a bi-monthly publication put out by the students of Dana College, Blair, Nebraska 68008 during the school year, except holidays and final exams week.

Opinions expressed are those of the *Hermes* staff and not necessarily those of the administration, faculty or remaining students of Dana College.

Letters to the Editor are welcomed, but they must be signed by the individual in order to be printed. Names will be withheld upon request. The Editorial staff reserves the right to edit all letters.

The *Hermes* office is located in Argo Hall and is open on Wednesday nights preceding publication.

Publisher: Enterprise Publishing Company, Blair, Nebraska 68008

Subscription Rate: \$5.00 per year.

Editor-in-chief: Arne Andersen; Associate Editor: Priscilla Hall; Business Manager: Luke Northwall; Advertising Manager: Fred Miller; Photographer: Eric Olsen; Reporters: Karla Bergstraesser, Sherry Borglum, Pete Foder, Jean Hansen, John Skilbred, Janet Sorensen, Marty Steenbock, Shirley Steffens, Cindy Thompson, Jerry Wallace, and Roy Wuchter; Advisor: Mrs. Ann George.

Dana Students Talk Their Way To Trophies

The Dana/Midland Speech Contest was held on Wednesday, April 27th at 7:30 p.m. at Midland College in Fremont, Nebraska.

Ten Dana students attended the contest and five of the students won trophies.

The results of that contest are as follows.

PROSE INTERP

1. Bill Murphy
2. Terri Queck
3. Russ Wiese

DRAMATIC INTERP

1. Kim Larsen
2. Marge Simons
3. Pam Wilder

HUMOROUS IMPROMPTU

1. Kim Larsen
2. Russ Wiese
3. Paul Madsen

POETRY INTERP

1. Kim Larsen
2. Rose Cupich
3. Marge Simons

DUET ACTING

- 1st place: Lisa Hergert & Charlie Thomas
 2nd place: John Rinde & Rosanne Glock
 3rd place: Kim Larsen & Bill Murphy

INFORMATIVE SPEECH

- 1st place: Shellie Carper
 2nd place: Linda Nelson
 3rd place: Pam Johnson



Left to Right
Front Row
 Linda Nelson, Marge Simons, Rose Cupich, Pam Wilder, Lisa Hergert, and Paul Madsen.
Middle Row
 Pam Jurgens, Shellie Carper, Terri Queck, Rosanne Glock, and Bill Murphy
Back Row
 Russ Wiese, Kim Larsen, John Rinte, and Charles Thomas



Bienz And Friends Are Lovers And Madmen

On April 27 at 7:30 p.m. in PM318 the members of Dr. John Bienz's Shakespeare class presented four scenes on the theme of "Lovers and Madmen"

One serious scene from RICHARD III was presented with Becky Lensch and Tim Waggoner in the major roles. The next three scenes were comic. They were from THE TAMING OF THE SHREW with Kathy Swensen and Mike Choiniere, AS YOU LIKE IT with Tim Waggoner, Sherry Borglum, and Cindy Thompson, and a A MIDSUMMER NIGHT'S DREAM with Mike Choiniere and Priscilla Hall in the leading roles.

Other class members participating were Lori Nielsen, who read sonnets, and poems with Tim Waggoner, and Jan Richter, who gave the epilogue. Special music was provided by Mary Deistand, who sang "It was a Lover and His Lass" accompanied by Dan Hendersen on guitar. Kathy Swensen Hall also sang "Come unto these yellow Sands," a poem from THE TEMPEST, Karla Bergstraesser and Mark Christensen harmonized on recorders to a song entitled "Where The Bee Sucks" for the MIDSUMMER NIGHT'S DREAM sequence.

Dr. Bienz would like to stress that

A Presidential Perspective

by Jerry Wallace

The nature of this column when it was first proposed to me was that I, as the recently installed student body president, should share with the *Hermes* readers the experiences that I have had since attaining the office and what my hopes are for next year's student government at Dana.

Initially, I didn't think this would be too difficult. But then came the time to formulate just exactly what my perspective as president is. The more I thought about it, the more difficult it became.

Dana is a unique institution. It is made up of a number of individuals, each possessing their own peculiar talents and interests. But we all share a common thread. We are all part of the larger whole known as Dana. Dana is small enough that each of us makes up a significant part of this greater whole, whether we like it or not. The anonymity which cloaks people most other places is not to be found here.

Since the school is so small, politics of any kind is rather artificial. The natural state of most of us here is egalitarian. What then is the purpose of the president? Well, as I see it, it is to be the common denominator of the varying interests of the students. To try and make sure that nobody's toes get stepped on in the process of uniformity.

We cannot all be alike. We shouldn't wish to be. I feel that we are fortunate to have such a diverse and interesting bunch of people here. I see my job as trying to apply some common sense to the rules which govern our behavior here. I think in doing this, everyone at Dana will benefit.

I think everyone is aware that a questionnaire was administered to over ninety per cent of the resident students at Dana to try and find what the opinions of those of us here at school were. It was completed in time for the Board of Regents

to examine it when they were on campus just prior to spring break.

One of the most controversial decisions which emerged from their study of the questionnaire was that they approved the possibility of setting up a trial period for allowing alcohol on campus. Rules were set up by the campus Student Life Committee and the trial period is now in effect.

There have been opinions expressed that there should not be alcohol on the Dana campus and that to allow a trial period was wrong. On the other end of the spectrum, others feel that it was a correct move but that the regulations set up to govern its use were too strict.

What I feel has been overlooked in this controversy is the intention that students had in mind when they expressed their opinions in the questionnaire. I do not feel that it means that each individual student who responded affirmatively to allowing alcohol on campus wishes to be perpetually drunk. Rather, I feel that the results of the questionnaire show that we as students feel that toleration is desirable with regard to living styles.

We are tired of hassling over life-style rules and are anxious to get on with the business of education, which is, after all, what we're here for. More than at any other school I have seen, students at Dana show a real concern for other people. This is despite the fact that it appears there is a definite lowering of social consciousness in our nation as a whole. It would be more than a shame if we were to lose this concern for others.

Dana cannot remain alive unless it can find an identity. We must stand for something or we will surely stand for nothing. Right now, we lose a significant number of students each semester because of rules of behavior which they do not agree with. This is more than

unfortunate. It is tragic.

When the Board of Regents was last on campus they assigned various joint faculty-student committees to return recommendations pertaining to specific sections of the questionnaire by next fall. As president, my biggest job so far has been to appoint student members to these committees. I am confident that these students will represent this common sense attitude of toleration in these committees. I also feel that the students who were elected to student senate for next year will be able to make positive recommendations concerning matters of curriculum and academics as well.

One matter of particular concern to me is the shaky state of the *Danian* and the *Hermes*. It is becoming increasingly difficult to find individuals to work on these two publications. Last year was the first year in memory that a yearbook was not published. There have been only about half the number of issues of the newspaper printed this past semester as were scheduled. You are more fortunate than you probably realize just to have the issue that is now in your hands. It is my opinion that a restructuring of course loads might allow a full credit journalism course to help this situation. Steps to bring this about should be initiated next year also.

Finally I hope that as each of us succeeds at getting in touch with our individual consciousness, we can at the same time keep that concern for others and that very personal quality which this small community of ours allows. Let's not allow the impersonality of organization to make Robert Frost's description of an ant colony hold true of our own "ant hill" here at Dana--

It couldn't be called ungentle. But how thoroughly departmental.

Regent's Meeting Results

Board of Regents Meeting, March 17 and 18, 1977.

1. Approved unanimously a feasibility study for a major fund-raising campaign to be conducted by the firm of Marts & Lundy. Work to be done during late spring and early summer. Board to receive results and take appropriate action later in the summer or early fall.
2. Approved the Chairman of the Board appointing a committee of the Board to review the study submitted by the consulting firm on Chapel - Fine Arts facility and to give direction to the consultant on scope and direction so that this study can be completed by late summer or early fall for Board decision. - The above two actions are seen as companion pieces.
3. Approved an invitation being extended to the Alumni Association, the Faculty and Student Body to send one representative from each body to Board of Regents' Meetings, other than executive sessions. The representatives are to be the President of the Alumni Association, provided that person is not a member of the Faculty or Staff of Dana College; the Chairman of the Faculty Senate; and the President of the Study Body. Such representation is to be effective beginning with the fiscal year 1977-78. The members will be advisory with voice but no vote. I have written to Jerry Wallace, the newly elected Student Body President, advising him of this action.
4. Approved the request of the Blair City Council to lease property from Dana College for the purpose of development of additional recreational facilities to be used jointly by the City of Blair and Dana College. Authorized the President of the College to negotiate the terms and conditions of such a lease to insure the College's best interests. I will ask Mr. Paul Peterson and Mr. Keith Hansen to work with me in developing any contractual arrangements. Plan is based on that which Mr. Peterson proposed to me several years ago.
5. Approved accepting the recommendation of the faculty that Dana College confer an honorary degree on Victor B. Strand at the May, 1977, commencement exercises. The President will notify Mr. Strand and make arrangements for his being present to receive the degree on May 15, 1977.
6. Approved the budget for 1977-78, based on a net year enrollment of 500. That budget is a deficit budget. The revenues are projected at a total of \$2,428,268 with expenditures at \$2,485,824. The deficit will be \$57,556.
7. Took action that the College, including Board, Administration, Faculty and Students, should dedicate itself to achieve a zero accumulated deficit by May 31, 1980.
8. Approved increases of \$250 in tuition, \$10 in room and \$35 in board charges for the 1977-78 year.
9. Took action to request from the Admissions Office the costs for a plan which would project an increase in size of the freshman class so that total full-time enrollment would reach 750 by 1981.
Plans and costs are to be projected on an increase of 25 freshmen per year and an alternate plan at an increase of 20 per year.
10. Action was taken to permit beer to be consumed only in dormitory rooms by students of legal age (not in halls, lounges, recreation rooms, on campus grounds or in any other building), for a trial period of April 15 to May 15, subject to guidelines and regulations established by the Joint Committee on Student Life. Such guidelines and regulations are to be submitted to and approved by the Executive Committee of the Board of Regents no later than April 12.
The Student Life Committee will be responsible for setting policies for the consumption of beer and establishing penalties for infractions and seeing that these penalties are carried out.
Immediately following May 15, the Student Life Committee and the Executive Committee of the Board shall review this policy for the purpose of determining whether it shall continue.
11. Action was taken which requires that the Student Life Committee, in consultation with the housing staff, meet, review and determine whether a new policy for intervisitation is desirable and whether any different type of dormitory living should be presented to the Board of Regents. Results of these deliberations should be submitted through the Office of the President as soon as possible but no later than adequate time for preparation for the fall, 1977, Board Meeting.
12. Finally, that the remainder of the items on the student questionnaire be referred to the Board of Regents' Committee on Student Life for review and consideration.
13. Commencement speaker has been selected and agreed upon. It will be the Chairman of the Board, Dr. Erwin Goldenstein.

GRE... Continued from p. 2

at one dollar per copy. Both publications will be available on August 1.

Despite the new addition, the GRE will remain a three-hour test since the verbal and quantitative portions have been shortened and the time saved allocated to the new measure.

"The same research effort that produced the new measure also yielded shorter versions of the verbal and quantitative sections that are comparable in reliability and usefulness to the earlier and longer sections," explained Somerville.

The GRE is taken each year by about 300,000 college students as part of the admissions process to graduate school. The exam is offered six times a year, while advanced tests in 20 subjects are offered five times a year throughout the nation.

Lovers and Madmen...

Continued from p. 3

this was primarily a class production. He expressed his thanks to the class members involved and to those extra students who gave their time and talents to help make the evening a success.

TIME CHANGE FOR CHAPEL

Chapel will be at 11:10 a.m. on Wednesday, May 11, and Friday, May 13 to avoid conflicts with final exams.

FACULTY NOTES

Dr. Mel Boehr attended the Student National Education Association (SNEA) Annual State Meeting as a representative of Dana College April 15 and 16 at Kearney State College, Kearney, Nebraska.

Mr. Ronald D. Johnson, Mrs. Ruth M. Rasmussen and Miss Nancy Dodd attended the Spring meeting of College and University Section of Nebraska Library Association April 22, 1977 at UNO at Omaha, Nebraska.

Conference Crown For Vikings?

The Dana College Baseball Vikings went into Thursday's contests with Nebraska Wesleyan with a 12-2 conference mark and needed only to win one of the two games to take home the Nebraska Intercollegiate Athletic Conference Championship. Wesleyan came into the action with a 9-3 conference mark.

In earlier action this season, the Vikings ended up with an unimpressive 6-11 mark on a trip south to Oklahoma, Texas, and Kansas, as early season pitching problems took their toll against the previously active Southern teams.

The early season action was to pay off for Dana, however, as their pitching and hitting responded better to the more familiar northern climes. Pitchers such as Bob Andrews, Pat Durkin, Brent Kroenke and Ed Spicer heated up to challenge the new arms of Mike Earleywine and Jay Hartong which had shown strength in the southern states. Steve Daeges, Jerry Haas, Dan Hult, Bob Andrews, Bob Moutain, and Ed Spicer, to mention a few, were fierce competitors against conference foes.

Tennis and Golf Face Hardships

The Dana College Tennis squad hopes to close out the season on a positive note this Friday and Saturday at Nebraska Wesleyan in Lincoln where the conference meet is to be held. The Vikings have yet to win a match this season, due in part to only part-time service by several members of the squad. Only Kim Cooper, Gideon Daniel, Craig Schade and Dave Johnson have seen full-time service this season. These four and two other members of the squad, Steve Hoffart and Lief Neve, hope to show full potential in contests on Friday and Saturday.

In Golf, the Vikings have fared better, winning two out of nine matches thanks in part to Mike Anderson, who Coach Peterson cites as the leading golfer in matches so far. Other players lettering in the sport include Tony Thielen, Kirk Tyler, Mike Davison, Kevin Rasmussen, and Scott Perman. The golfers hope to close out the season this Friday in the conference match, also played at Lincoln.

Tracksters Try Harder

The Dana College Vikings, with a turnout of ten men for the track squad, have had difficulties in placing very highly in

Manpower, Inc., the world's largest temporary help firm, expects to have jobs for more than 25,000 students with office work skills throughout the country this summer, a substantial increase over last summer, according to Mitchell S. Fromstein, President of Manpower.

A recent survey of 5,000 businessmen nationally conducted by Manpower indicates business hiring is on the upswing with a growth projected for this spring and summer in the service and retail trade areas.

When students go looking for jobs, they swell a part-time U.S. workforce that already includes some 16,000,000 people. Ironically, students may not get

early meets.

The squad, composed of two juniors, two sophomores, and six freshmen have competed in the Midland College Invitational (indoors), two meets at Wayne State, a high school-college meet at Northwestern (Orange City, IA), and a triangular-dual meet against both Concordia and Midland at Seward (they lost 68-60 to Midland).

Remaining meets on the agenda are the Knights Invitational at Doane & the NIAC meet at Lincoln. Promising to do well in the conference meet are the 440 relay squad (Al Ayers, Tom Harm, Dale Pash, and Greg Ilcken), Ilcken in the 100-yd dash, and Mark Roecker in the intermediate hurdles.

Summer Jobs Available

a job because they overlook their competitive edge. Many of them have a marketable office skill and don't know it.

"Man power offices are amazed at the number of students who come in, fill out their applications, and don't even mention that they can type, take shorthand or operate a business machine. These are good skills which we need," Fromstein said.

One of the reasons that students may overlook these skills is that they have their sights set on a more distant goal—a case of not being able to see the forest for the trees. Fromstein said that students who type term papers for themselves and their friends often have typing rates as high as a highly qualified typist.

The person who's a skilled typist or office machine operator can usually find a job with Manpower. There are also some opportunities that don't require as much skill, such as inventory takers, maintenance workers, etc.

"If you can type a good paper for a stiff-grading instructor, the chances are you can work for Manpower," he said.

One University of Denver student, Mary Kay McNulty, uses her typing ability to travel the world with Manpower. Mary Kay lives at 6178 Washington Circle in Milwaukee, Wisconsin (414/475-0160), and during the Christmas vacation she works in Manpower's Milwaukee office. One summer she decided she

wanted to stay in San Francisco and worked in Manpower's office there.

Fromstein said Mary Kay is just one example of the many students who take advantage of Manpower's Work Travel program. Under this program, a student who establishes a good work performance record in one city can transfer to another Manpower office in another city.

Reasons for entering Manpower's temporary workforce are varied. Many are women who re-enter the workforce after their children are grown. Teachers and students work for Manpower because it offers them variety and they can work whenever their schedules permit. Other individuals work for Manpower because it offers a supplemental income.

Besides typists, secretaries, material handlers and some technicians, Manpower offers positions as systems analysts and keypunch operators. Students can find jobs as survey takers, interviewers, sample distributors, or they may help out at conventions, or work on assembly lines.

Fromstein said that office work opportunities vary from city to city but that most of Manpower's 400 offices in the U.S. Can use most people with skills and some experience. He said all Manpower offices are equipped to test applicants and tell them quickly if their skills are promising for summer work.