



The Danian







the

D A N I A N

PUBLISHED BY THE
STUDENT BODY OF
DANA COLLEGE 1939



Dedication

To Their Royal Highnesses Crown Prince Frederik and Crown Princess Ingrid of Denmark and Iceland we dedicate this 1939 Danian in recognition of their good will and the honor they bestowed upon our school by their gracious visit.



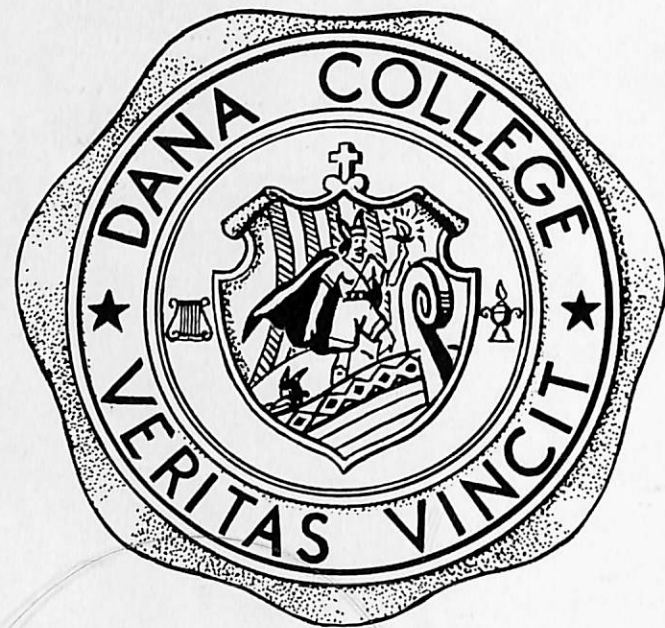

CONTENTS

- Faculty*
- Classes*
- Music*
- Organizations*
- Athletics*



Faculty





REV. LAWRENCE SIERSBECK
President Dana College



Dr. C. B. Larsen
Philosophy

Rev. Paul Nyholm
Bible History

Dr. C. X. Hansen
Education

Dr. H. F. Swansen
History

Dr. S. M. Thomsen
Chemistry



DR. J. P. NIELSEN
President Trinity Seminary

Miss Caroline Johnson
Languages

Prof. George H. Hartwig
Literature

Miss Anna C. Wind
Biology

Prof. Walter Lyehe
Mathematics

Prof. Elwood Kraft
Music





Prof. H. Shadle
Commercial

Miss Jean A. Larson
Typing, Shorthand

Prof. C. W. Harvey
Agriculture

Mrs. Winifred Selby
Art

Prof. B. J. Langenfeld
English

Miss Sena Bertelsen
Librarian

Mrs. Gladys Moore Berger
Voice

Mr. Art Merrill
Chef

Mrs. Art Merrill
Matron

Mr. P. V. Hansen
Bursar

Mr. Marius Goldbeck
Custodian



Classes



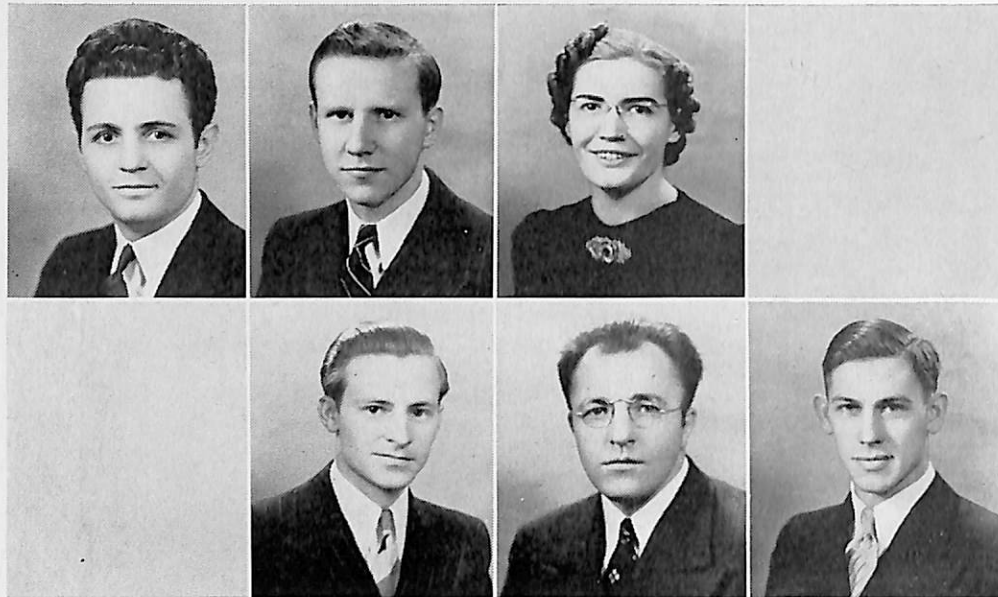

Leo M. Andersen

Edward Hansen
Adolph Kloth

Elna Jensen
Henning Olsen

Elmer Rasmussen

Senior Class

THROUGH WITH DANA?

Another class goes out. Where? Time will tell. So often Seniors leave their Alma Mater with the idea that now they are through, through with their Foster Mother in every sense of the word. They feel that in a measure at least they have acquired that for which they came to school. Their bill is paid, therefore their obligations are fulfilled. I ask you, Seniors, do you know of a more effective way of killing an institution, your Foster Mother, your Alma Mater? Think of what she has given to us and what she has done for us! Not one of us can deny that she has given us more than we can ever hope to pay for. Fortunately she does not expect us to pay for the treasures we take with us. She is here to serve as she has served. Can we then deny her our loyal and obligatory support? Can we deny future generations the privileges that we have had?

ADOLPH KLOTH.

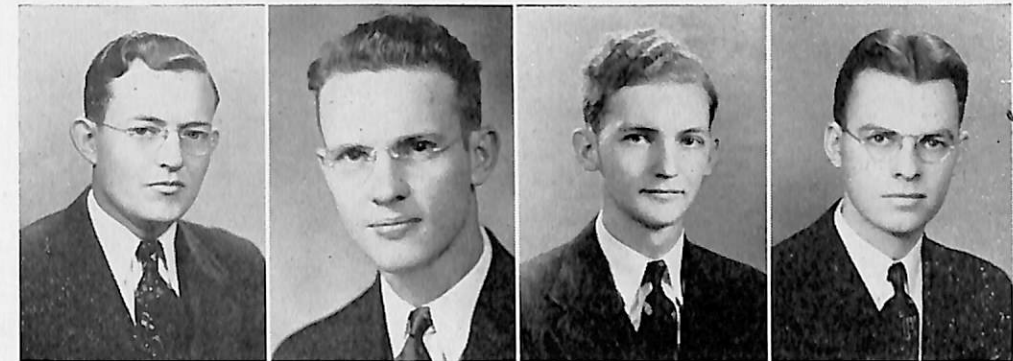

Verner Carlsen

Olfert Magnussen

Andrew Staby

Irving Tange

*Irving Tange
Hutchinson, Minn.
2040 -
Shelby, Iowa*

Seminary Seniors



Thelma Andresen

Rhoda Carlsen
Doris Lang

Jeanette Carlson
Joyce McLeod

Esther Jensen
Norma Staby

Ethel Jensen

Two Year Seniors



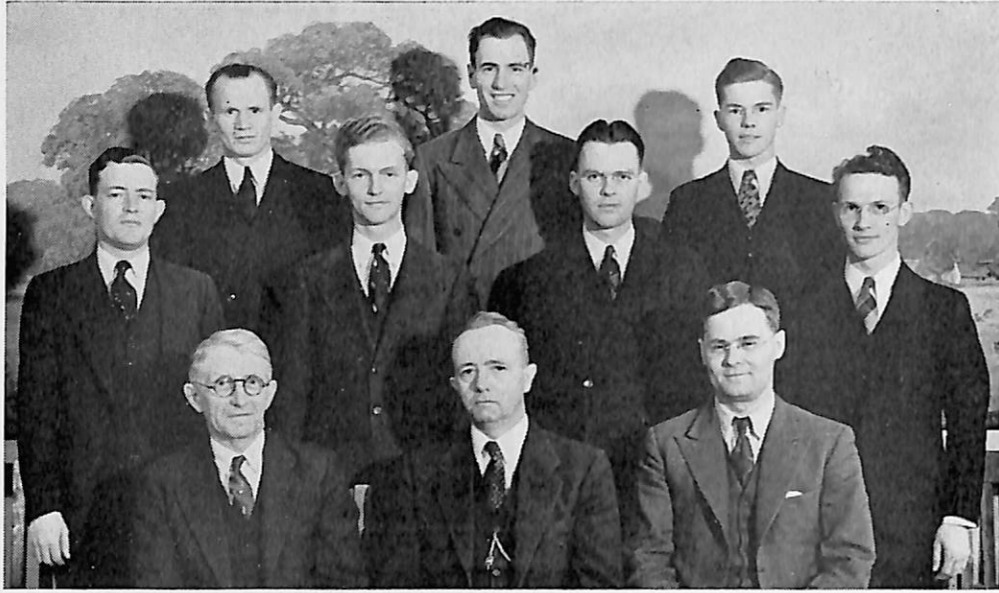

Fred Jacobsen Marvin Nygaard Anker Jensen
 Verner Carlsen Andrew Staby Irving Tange O. Victor Magnussen
 Dr. J. P. Nielsen Dr. C. B. Larsen Rev. Paul Nyholm

The Seminary

TO THE CLASS OF 1939: Greetings!

Trinity Theological Seminary wishes for you that God "would grant you, according to the riches of His glory, that you may be strengthened with power through His Spirit in the inward man; that Christ may dwell in your hearts through faith; . . . that you may be filled unto all the fulness of God."

From year to year the eternal truths with which theology deals shape themselves more and more into the beauty of gripping realities. The study of theology is not the experience of inhaling the dust of musty creeds of a dead past. It is walking in company with the undying characters who, under divine inspiration, have struck with vital touch the deepest chords of our immortal souls. Therefore we find joy and satisfaction in this work.

Our prayers and sincere interest will go out to you long after you have left our halls.

Cordially,

J. P. NIELSEN, President.

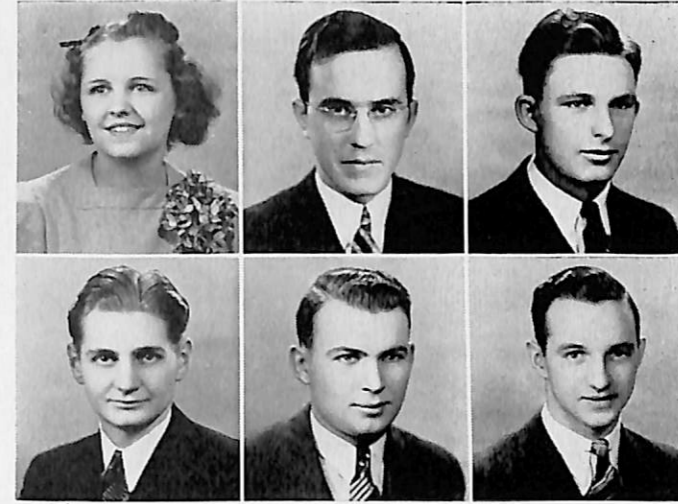

Ione
 Irene Christensen
 Harold Hughes

Lee Daggett
 Anchor Sorensen

Thorvald Hansen
 Robert Taylor

Juniors



Dear Ed,
 Thanks for
 your share in
 opening the choir
 trip the time of
 my life.
 Raymond Andersen
 & some of the crew

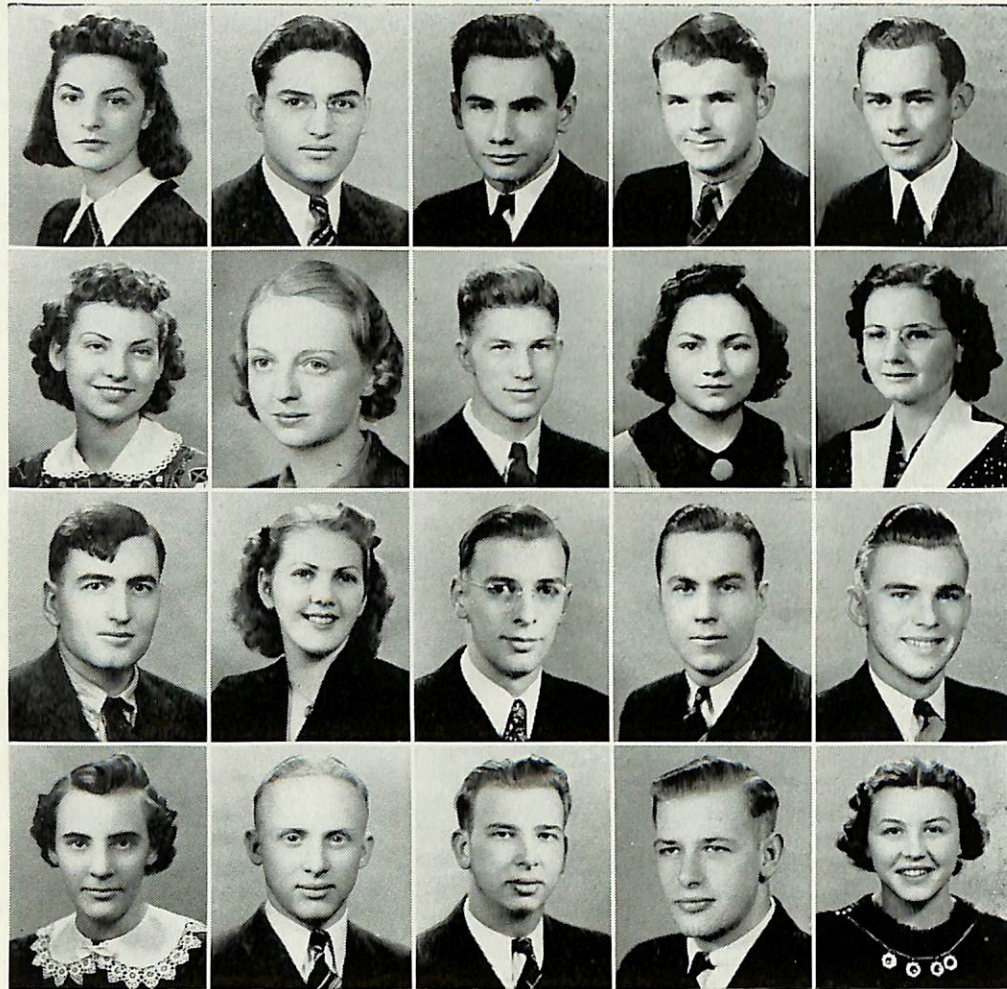

Sophomores

First row—Ferrol Adams, Leonard Andersen, Raymond Andersen, Paul Bentley, Raymond Carlsen.
 Second row—Gladycce Dobernecker, Thelma Hansen, Clifford Hanson, Rosa Jensen, Philomene Kindgren.
 Third row—C. Kenneth Larsen, Lois Lyngge, Paul Neve, Homer Nielsen, Leonard Nielsen.
 Fourth row—Fern Olesen, Howard Paulsen, LeRoy Paulsen, Enoch Rasmussen, Dorothy Williams.

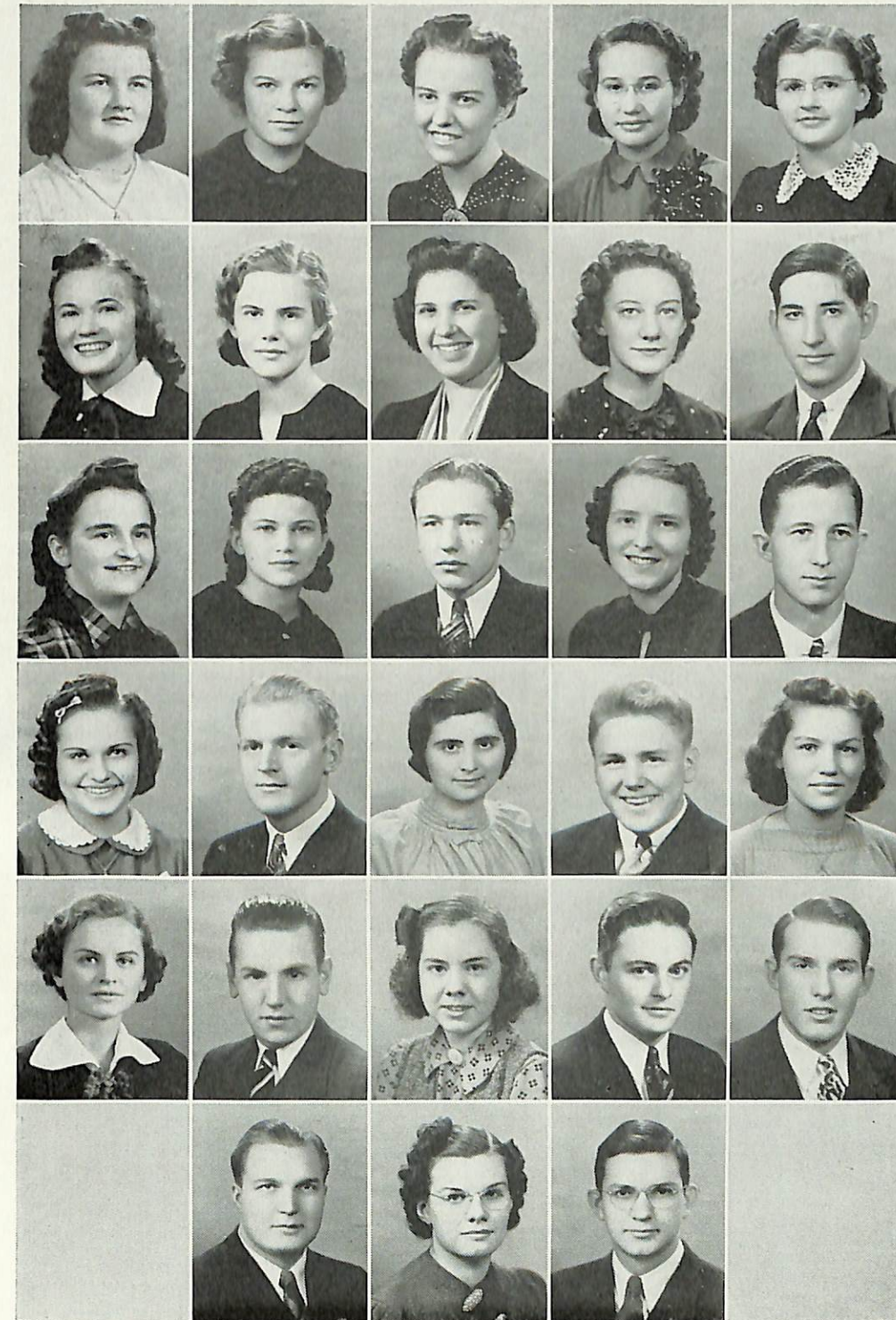

Freshmen

Left to right:
 Arles Andersen
 Helen R. Andersen
 Alvilda Andreassen
 Vera Beck
 Shirley Bondo

Margaret Christensen
 Harriett Cornell
 Muriel Edling
 Janet Edquist
 Carl Fleischman

Ellen Gebuhr
 Clarice Hagen
 Rodney Hansen
 Viola Hansen
 Edward Harboe

Gladys Hazard
 Bob Hogzett
 Ethel H. Jensen
 Norbert Johnson
 Erna Kirkegaard

Vera Ruth Knutsen
 Kenneth Lange
 Agnes Larsen
 Kenneth Larsen
 Robert Miles

Charles Morehouse
 Bernice Moseman
 Arnold Nielsen



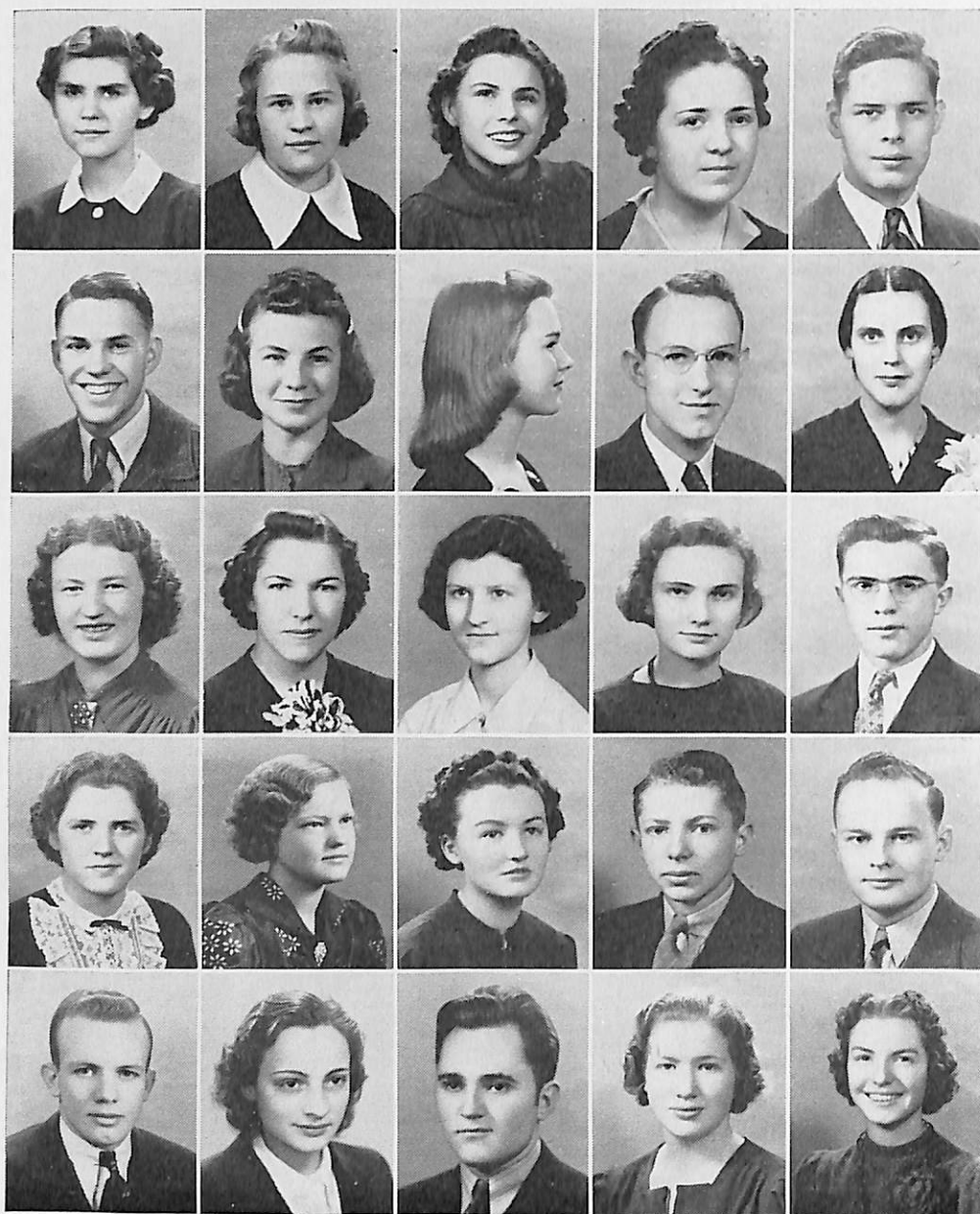

First row—Luella Nielsen, Ruth Nielsen, Marguerite Offen, Dorothy Otto, Paul Pedersen.
 Second row—Berkley Peterson, Elaine Petersen, Lorraine Peterson, Robert Petersen, Alberta Phinney.
 Third row—Lela Peck, Mildred Peck, Lucy Ann Poucher, Charlotte Richter, Alvin Rueter.
 Fourth row—Eulella Schjodt, Genevieve Skau, Velma Smith, William Steinmeyer, Sheridan Svendsen.
 Fifth row—Ray Thomsen, Eva Tophigh, Robert Ward, Eva Wilkins, Betty Wolff.



Music Director
 Elwood Kraft

Music





Dana College Choir

President—Edward Hansen
 Vice-President—Arthur Tingley
 Secretary—Rhoda Carlsen
 Treasurer—Thorvald Hansen
 Librarian—Ferrol Adams

This year the Dana A Cappella Choir, with Professor Elwood Kraft as director and Edward Hansen as business manager, completed its twenty-fifth year of choral singing. Two events of minor historical importance should be placed in the annals of this year's choir. One was the sale of the old GMC bus—the ancient vehicle with the propensity to inopportune breakdowns. The other event was the acquisition of new surplices. This much-needed improvement in the appearance of the choir was made possible through the generosity of a number of Dana alumni and various members of our congregations in Falmouth and Westbrook, Maine.

On the spring tour concerts were given in the following places: Beresford, S. Dak., Geneva, Minn., Albert Lea, Farmington, Askov, Luck, Wis., Minneapolis, Northfield, Evan, Gilfillan, Hutchinson, and Tyler, Minn. The concerts were well attended and an enthusiastic response was shown. The singers traveled in a chartered 33-passenger Interstate bus and in Ed Hansen's trusty Ford, "Trofast."

In Minneapolis Mrs. Silas Andersen, first director of the Dana Choir, directed the choir in the singing of "Beautiful Savior." Following the concert, the choir members were entertained in the lovely home of Dr. and Mrs. Andersen. During the course of the evening, Dr. Andersen presented the choir with \$25.

The sign posts along Minnesota roads were interesting. One particular kind which often taxed the patience of the genial driver of our twelve-ton bus bore the legend, "This road closed to loads over four tons."

This year the Dana Choir celebrated its Silver Anniversary—twenty-five years of choral singing. The following are greetings to the Choir from those who have been its leaders during the past quarter century.

Permit me, on this the Silver Anniversary of the Dana College A Capella Choir, to offer my sincere congratulations. It has been a source of pride and pleasure to me to watch the growth and progress of this organization. From its small beginnings twenty-five years ago as the Dana College Choral Union, an A Capella group of twenty-six voices under my direction, has evolved this very fine organization.

My congratulations again and best wishes for continued success to the choir and its very able director, Mr. Elwood Kraft.

Agnes Nielsen Andersen, (Mrs. Silas C. Andersen)
 Director, 1914-1918.

It is with pleasure that I extend to the Dana College Choir hearty greetings and felicitations on its twenty-fifth birthday. The Choir has through years done much to develop greater musical appreciation in our congregations for our rich store of choral music. May you long live and continue to sing to the glory of God and the blessing of our people!

Carrie Sinamark Jersild, (Mrs. Hans Jersild)
 Director, 1918-1922.

On the occasion of the Twenty-Fifth Anniversary of the founding of the Dana College Choir, I take pleasure in adding my congratulations to those directors who were responsible for its existence and to those who have carried on. This congratulatory message also includes the present personnel of the Choir.

As a pioneer music director at Dana, I recall the eventful tour of 1924 when we battled mud to fulfill our nine days' engagement. With present-day highways the thrill of being pulled out of the mud and walking long distances, with long dresses as an added handicap, is not one of the adventures of the open road today. But in those days it had its laughs and its tragedies.

That Dana College will continue to live up to its traditions as a musical center is the wish of one of its former faculty members.

Helen J. Andersen, (Mrs. Selmer Olson)
 Director, 1922-1924.

To My Dear Singing Friends of Dana:

It is a great joy to be able to send this greeting to you from old Denmark. The six years at Dana, and of course particularly my associations with the choir, will always remain as one of the most precious periods of my life. If I were to approximate the number of concerts sung and the miles traveled during this time, I would estimate the concerts as close to 200, and the mileage, including the Denmark tour, between 17,000 and 18,000 miles. The receipts at a single concert have varied from eight dollars to over five hundred dollars.

May you all live your lives happily, and, I hope a little happier for having been in the Choir. May God's richest blessing follow old Dana and her Choir!

Waldo B. Nielsen, København, Denmark,
 Director, 1924-1930.

I am happy that real recognition is being made of the Twenty-Fifth Anniversary of the Dana College A Capella choir, and I offer my hearty congratulations to the College and to the Choir, both to its present membership and director, who, we are confident, are measuring up to the best traditions of the Choir, and also to the directors and singers who have labored faithfully and have also derived much pleasure from the Choir during the past quarter of a century. May the glory for whatever has been accomplished and will be accomplished go—not to singers or directors, nor only to an institution—but, first and foremost, to God be the glory!

Our heartiest congratulations and best wishes!

Gunnar J. Malmin,
 Director, 1930-1937.

To Dana Choir Members:

My personal congratulations to all past and present members of the Choir on the achievement of its Silver Anniversary.

The present Choir seeks to carry on a noble musical tradition and sincerely hopes that it may prove a worthy follower of the many splendid choral organizations that have preceded it.

May the Choir ever continue to merit the synod's whole-hearted support.

Elwood Kraft,
 Present Director of the Choir.





Dana Violin Ensemble

An organization which made many appearances during the current school year was the Violin Ensemble. This group was composed of the three old members, who appeared last year as the Violin Trio, and three new members, all of whom were freshmen at Dana College. The personnel of the Ensemble were Ferrol Adams, Missouri Valley, Iowa; Doris Lang, Audubon, Iowa; Agnes Larsen, Blair, Nebraska; Arnold Nielsen, Des Moines, Iowa; Lorraine Peterson, Kenosha, Wisconsin; and Arthur Tingley, Green Bay, Wisconsin.

The Ensemble was organized and led remarkably well by Arthur Tingley, first violinist of the group. Under his capable leadership the group made outstanding progress during the year. While most of their performances were given at school, a number were made away from the college in conjunction with the College Male Quartet. These included appearances at Ruskin, Nebraska; Omaha, Nebraska; Jacksonville, Iowa; and Council Bluffs, Iowa. The Ensemble and Male Quartet also presented a radio program on February 26 over Station WOW in Omaha, Nebraska. The group played classical numbers as well as sacred numbers in their programs.

The Violin Ensemble was very well assisted by Edward Hansen, who accompanied them on the piano.

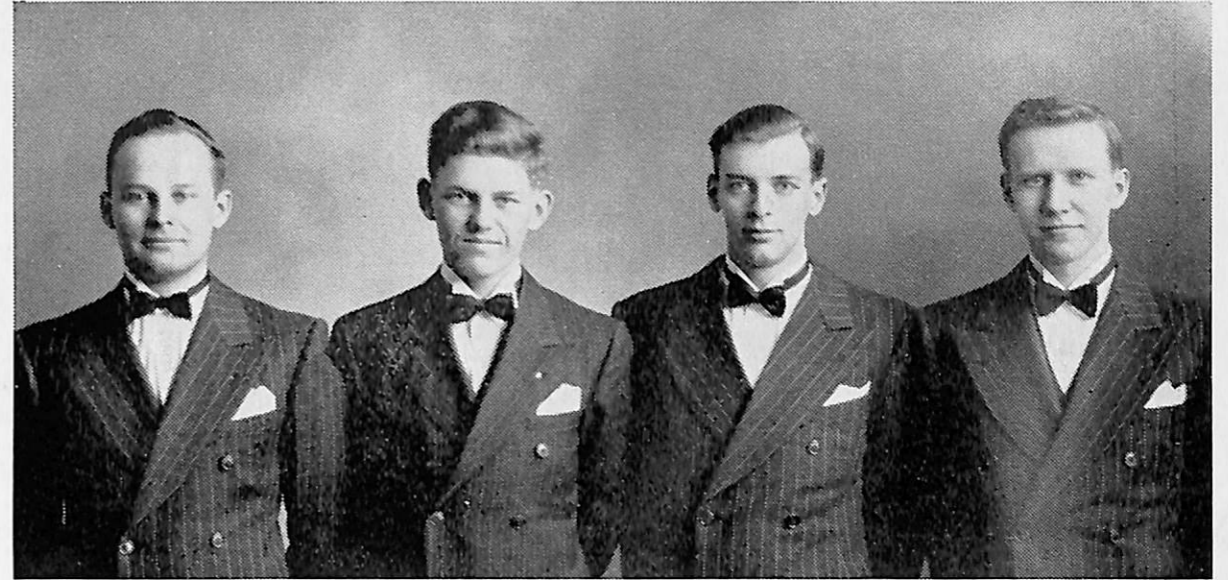

Dana Male Quartet

One of the active musical groups on the Dana Hill is the Dana College Male Quartet. The members of the group are: Sheridan Svendsen, first tenor; Harold Sorensen, second tenor; Paul Neve, first bass; and Edward Hansen, second bass.

During the school year, this group together with the Violin Ensemble have visited several of our neighboring congregations and presented programs of sacred music.

This summer the Quartet plans to tour the central and western part of the United States and the western part of Canada, visiting the congregations of our synod located in these areas. This will be similar to the eastern tour of last year's quartet of which Edward Hansen and Paul Neve were members.



The Year In Review 1938-39

- Sept. 6—School was formally opened by new president.
- Sept. 9—Annual faculty reception was held. New faculty members were C. W. Harvey and H. L. Shadle.
- Sept. 11—Trinity Seminary began its fifty-fourth year of activity.
- Sept. 17—Student body and faculty picnic was held in city park.
- Sept. 27—Miss Nadine Bradley of the "Omaha World-Herald" staff spoke on "Censorship in World Democracies."
- Sept. 29—Leo Andersen was elected "Hermes" editor.
- Oct. 4—Twins were elected cheer leaders for first time in Dana history.
- Oct. 8—Seminary students and professors left for Brush, Colorado, to visit Eben-Ezer Mercy Institute.
- Oct. 13-14—Dr. Arthur Michelson lectured on Jewish Christianity.
- Oct. 19—Rev. Frederick Schiotz, Lutheran Student Association officer, spoke at chapel.
- Oct. 29—Rev. Siersbeck and family arrived. Hallowe'en masquerade was held in gym.
- Nov. 4-6—Homecoming audience was entertained by one-act comedy and several German band numbers. Rev. K. R. Jensen of Atlantic, Iowa, delivered main banquet address.
- Nov. 11—N. T. Lund gave Armistice Day address in chapel.
- Nov. 23—Missionary A. Thompson from Africa spoke at chapel.
- Nov. 24-27—About 50 students remained at Dana during Thanksgiving holidays. Girls entertained boys at popcorn party.
- Nov. 30—After much discussion Luther League constitution was adopted.
- Dec. 10—Coach became proud "daddy" of brand new daughter.
- Dec. 14—History Club presented dramatization of Dickens' "Christmas Carol."
- Dec. 15—Luther League held annual Christmas party.
- Dec. 16-Jan. 3—Christmas vacation began and ended.
- Jan. 14-20—Students consumed energy and electricity cramming for semester exams.
- Jan. 20—First Fellowship Dinner was held.
- Jan. 27—Professors Carl Nelson of Western Illinois State College and Elwood Kraft presented joint recital.
- Feb. 1-7—Rev. C. M. Videbeck delivered lectures centering about theme, "Exercises in Christian Thought."
- Feb. 7—Rev. Siersbeck was inaugurated as president.
- Feb. 10—Adolph Kloth won over three other Dana orators in Peace Oratorical Contest.
- Feb. 22—Major C. Douglas Booth of England delivered talk at chapel.
- Feb. 24—Olga Trevisan, Robert Long, and Raymond Koch, members of Chamber Opera Trio, presented concert.
- Feb. 25—Lucy Anne Poucher received highest scholastic honors for first semester.
- Feb. 26—Members of Dana music department gave broadcast over WOW.
- Mar. 1—Karl Deutsch, Sudeten German, presented lecture on Central Europe.
- Apr. 19—Crown Prince Frederik and Crown Princess Ingrid of Denmark visited Dana.
- May 7—Luther League sponsored Youth Rally.
- May 21—Baccalaureate services were held at First Lutheran Church.
- May 28—Commencement exercises held in college auditorium.



Organizations



Luther League

The Luther League, a student organization having a faculty adviser, furnishes opportunity for furtherance of religious activities carried on in the home leagues and acquaints the students with the work of the L.S.A.A. This year a new constitution which provides for affiliation with the L.S.A.A. was adopted.

Special activities sponsored by the league include entertaining several hundred young people from surrounding congregations on Rally Day, May 7, and sending a large delegation to the regional L.S.A. Conference at Lincoln. At this meeting our league adviser, Professor Paul C. Nyholm, was elected regional L.S.A. adviser, and our representatives invited the L.S.A.'ers of the region to convene at our own campus next fall for the annual regional conference.

At the weekly meetings varied programs were rendered. Students, faculty members, and visiting pastors had opportunity for self-expression on religious subjects. Four league members gave a debate; Ashram films were shown; there was a special Christmas program; and the league sponsored an Easter Sunrise Service. Special music, both vocal and instrumental, added its effect to the reverence of the services.

Every office excepting that of the treasurer is filled three times a year. Enoch Rasmussen, Arthur Tingley, and Thorvald Hansen have been presidents; Fern Oleson, Ethel H. Jensen, Alvin Rueter, and Paul Neve, vice-presidents; Thelma Andresen, Shirley Bondo, Ruth Nielsen, and Luella Nielsen, secretaries; Clifford Hanson served as treasurer. Wednesday evening was the regular time of meeting; the chapel was the usual meeting place.

Fellowship Meetings

A good opportunity for a personal discussion of vital questions was offered at the Saturday evening fellowship meetings at the home of Professor and Mrs. Walter J. Lyche. Supplementing the general discussion there was music, scripture quotations, and prayer sessions.

Mr. Lyche acted as adviser to the committee in charge of the meetings. Those who have served on this committee are Thelma Andresen, Ethel H. Jensen, Kenneth Peterson, Edward Harboe, and Rodney Hansen.



Hermes Staff

If rightly interpreted, the picture which the Hermes gives can perhaps be said to be the truest picture of Dana that is available. Each year a new editor and a new staff give their interpretation of life at Dana in their own way with little restriction from any source. This year also, the editor and the staff have presented to Hermes readers a vital and perhaps a more interestingly personal picture than usual. Outwardly, the changes at Dana seem to be great from year to year, with other presidents, new buildings, different teachers, added courses, and new faces among the students. Inwardly, a deeper study seems to reveal the fact that Dana has changed little, that it still possesses the spirit, the faith, and the principles that it held when the first Hermes was published. The staff of the year just past has given freely of its time and effort without thought of reward and hopes that its work has been done in such a spirit as to be worthy of its alma mater.



Student Worship

Once a day in every Dana student's program there comes a period that is set aside for chapel service. "Chapel" as it is popularly called is not a mere exercise nor an attempt of someone to foist an unwanted and outdated practice upon students. It is rather an endeavor to develop the spiritual life of the student and to give him a well-rounded curriculum. It is also an opportunity to renew daily the covenant with a living and personal God. That has been the general theme of the daily meetings.

The chapel service is a paragon of simplicity. A hymn followed by a ten minute talk and a closing hymn usually completes the program. This year a matin service has been used a few times to vary the usual procedure.

On Sunday morning and other times the door of the First Lutheran Church has stood open to Dana students. It has been good to shake off the student atmosphere and worship on a common ground with people from all walks.

Because there is at present no local pastor, Dr. J. P. Nielsen is in charge of the services.

The seminary faculty and visiting pastors have supplied the pulpit and will continue until the arrival of Rev. Harold C. Jorgensen, pastor-elect.

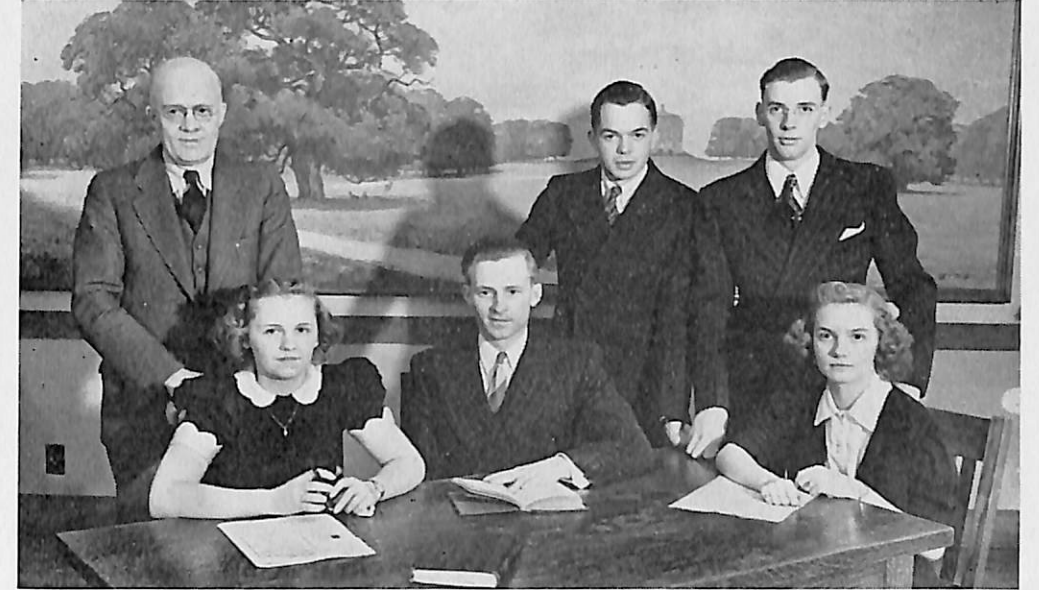
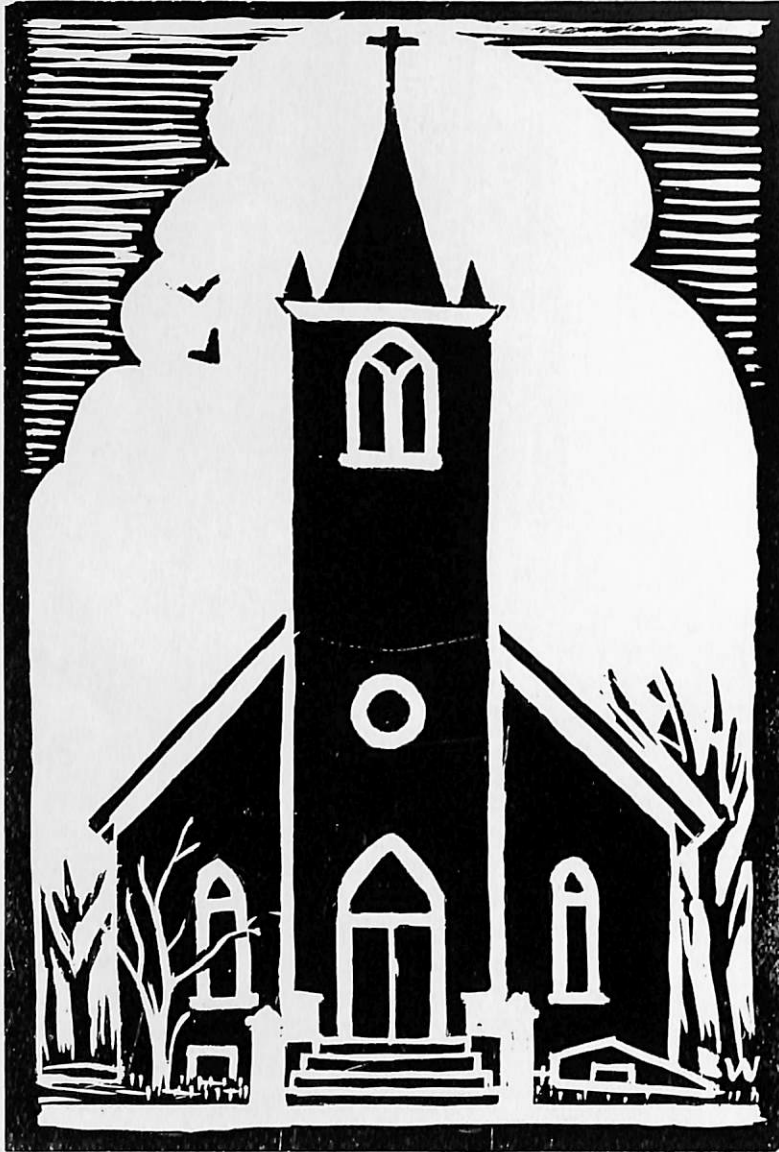

Dr. H. F. Swansen
Ione Christensen

Gail Skillstad
Adolph Kloth

Paul Neve
Norma Staby

History Club

Under the leadership of Dr. H. F. Swansen the Dana College History Club was founded in the fall of 1932. The club aims to cultivate interest in the study of history and to encourage the collection and preservation of records and documents.

The first meeting of the present year was held October 24. The Rev. Bach of Kumamoto, Japan, spoke to the group on "State Religion of Japan in Relation to Missions."

The annual musical and literary program was given just prior to the Christmas vacation. The Vocal Trio and Violin Ensemble rendered several numbers. Harriett Cornell and Homer Nielsen also presented musical numbers. The feature number was the dramatic presentation of Dickens' "A Christmas Carol," Edward Hansen assuming the role of Scrooge. Other members of the cast were: Paul Neve, Leo Andersen, Austin Bach, Leonard Andersen, Kenneth Lang, Alvin Rueter, Phillip Larsen, Ione Christensen, Charlotte Richter, John Beck, Marilyn Siersbeck, Adolph Kloth, and Sheridan Svendsen.

Dr. J. L. Sellers, professor of United States History at the University of Nebraska, spoke to the club and friends on "The Ramparts of Democracy" on April 14.

The History Club is interested in securing new books for the college library. As a result of this interest the following books were recently purchased and presented to the library. "The History of Rome" by Theodor Mommsen, "Herodotus" translated by George Rawlinson, and "A Guide to Historical Literature" edited by George M. Dutcher and others.





Our Farm

We, as Dana students, are all interested in and enjoy visiting the laboratory where much of the food for the kitchen is produced.

Our farm furnishes all the milk and cream used daily in our college kitchen. It is produced by a herd of twenty-four purebred Holstein-Fresian cattle. This herd is one of the outstanding herds in the state having a production record during the past year of 430.6 lbs. butterfat per producing cow. This growing herd affords an excellent opportunity for the agricultural students to view the development of a superior dairy herd.

A flock of Leghorn and Black Australorp hens produce eggs for the dining hall. This flock is of high quality and scientific methods are employed in its management. Furthermore our farm produces hatching eggs for the production of hybrid or cross-bred Austro-White chicks. Our farm also has a herd of purebred Hampshire swine which includes twelve brood sows.

Improvements, such as the remodeling and the modernizing of the buildings, are being made.

Contour farming and crop rotation are scientific practices applied on the farm. The production of hybrid seed corn and the maintenance of hybrid corn and sorghum test plots are practices employed for experimental purposes, in connection with the University Extension Department and the local county farm bureau.

The Oliver Farm Equipment Company has contributed to the farm, modern machinery, including a six-cylinder Oliver row-crop tractor.

The college farm is a laboratory for the scientific study of farming, and furnishes work for needy students. It is under the management of our qualified instructor Professor C. W. Harvey.



Athletic Director
Rufus Olson

Athletics





Football



Basket Ball

Dana's fortunes in her two major sports, football and basket ball, were badly shaken this year due largely to a severe dearth of veteran material. For the second consecutive year the football team, battling against this handicap as well as that of an all-round light squad, failed to gain a win with which to brighten the record book. The basket ball team fared somewhat better, completing its twelve-game schedule with five wins and seven defeats.

But neither the ill fortune which thus cloaked the inter-collegiate program this year nor the frequent subjection to the role of the under-dog could crush the fight of the Vikings. To this the football games against two of the most powerful college teams in this region, Western Union and York, will testify.

And in our civilization we should no longer judge the worth of athletic activities by superficial signs as a gladiatorial contest of ancient Rome; but rather it should be judged according to the wholesome satisfaction gained from playing a spirited, healthy game with our fellows. Such is the pleasure which should be and is gained through the games and practices of the Viking football and basket ball squads.



W. A. A.

The W.A.A. was organized in 1932 and has been an active organization since that time. The purpose of the W.A.A. is to promote physical efficiency, good sportsmanship, fellowship, and recreation through participation in athletic activities. Any woman attending Dana College may be a member of this organization when she has completed her first two hikes.

In order to receive an award, a member must have fulfilled certain minimum requirements through participation in basketball, volley ball, tennis, badminton, ping pong, archery, shuffle board and darts. These activities are in the form of tournaments. Scholarship is also considered in the awarding of letters.

The organization is under the direction of Coach Olson with Miss Wind, the dean of women, as adviser.

The officers are: Ferrol Adams, president; Fern Olesen, vice president; Thelma Andresen, secretary; and Gladys Dobernecker, recording secretary.



The Dana Alumni

The Dana College Alumni Association has this year continued to work along the same lines of endeavor that have been followed in the past. Its program consists of arousing friends and former students of Dana to a more spirited and wholehearted support of their school. In order that its purpose in this respect may be accomplished more effectively, it was decided at the last annual convention to classify as alumni all those who have attended Dana one year or more. One direct result of this has been a greater number of contributions toward the sum which is required for the initial step in meeting North Central standards. But the sum required for this purpose has not yet been raised. This fact seems to indicate that there is still much room for improvement in the way our alumni support Dana.

Other features, however, indicate that our alumni can be relied upon for fairly substantial support. This is evident from the number of voluntary contributions that are received from individuals from time to time. Not only are individuals active in this respect, but Dana booster organizations as well, as for instance the Chicago Club of fifty members, most of whom are Dana alumni. This organization recently donated \$30.00 to the library. Another indication of the dependability of our alumni in supporting their alma mater is found in the willingness with which many of them respond to direct pleas for funds. A large portion, for instance, sent small gifts to the school when Paul V. Hansen recently mailed requests for choir and library funds to 200 of our younger alumni (those who have been graduated since 1934). The contribution of the alumni, however, remains essentially a nucleus for more adequate support by other friends of the institution.

The present officers of the Association are: Rev. C. Clifford Madsen, president; Rev. Johan Petersen, vice president; Rev Ingward Olson, secretary; and Aleine Miller, treasurer.

Danian Staff

Editor-in-chiefH. Leonard Andersen
Associate EditorClifford Hanson
Business ManagerRobert Taylor
Associate Business Mgr.Enoch Rasmussen

Acknowledgments

Published by Dana College student body of 1939.
PrintingDanish Lutheran Publishing House, Blair, Nebr.
EngravingNonpareil Engraving Co., Co. Bluffs, Ia.
PhotographyLucas Studios, Omaha, Nebr.
Art workDana Art Department
under direction of Mrs. Selby.

Our most sincere thanks to the above, to those who wrote the articles, and all who may in one way or another have assisted in the publication of this year book.

Editor: H. Leonard Andersen.
Bus. Mgr.: Robert Taylor.



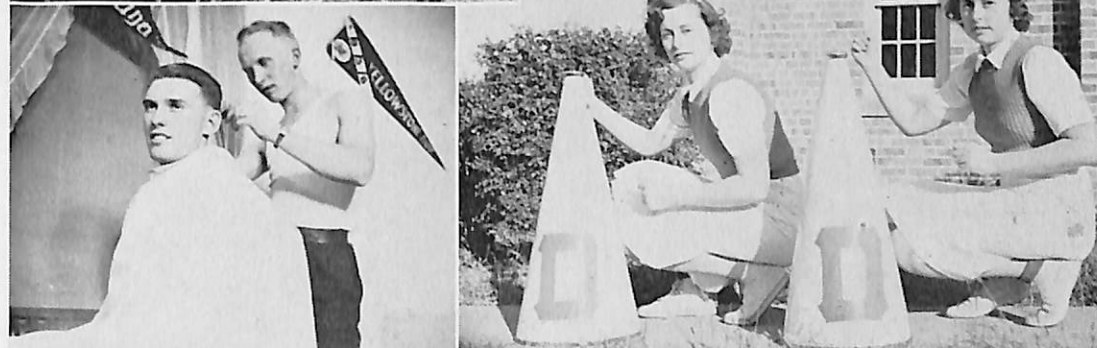
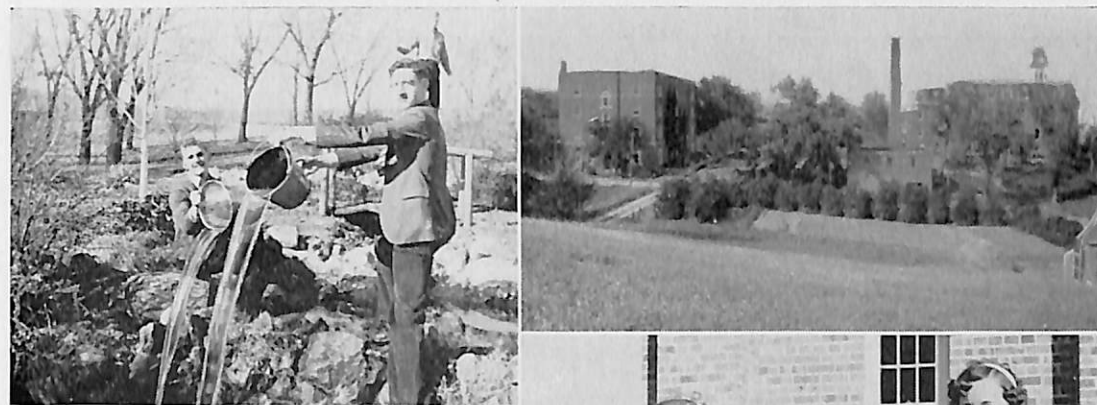

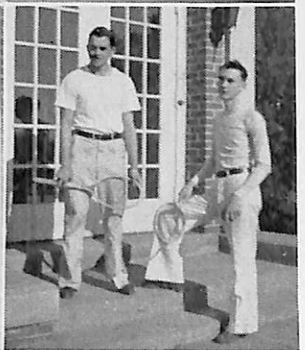
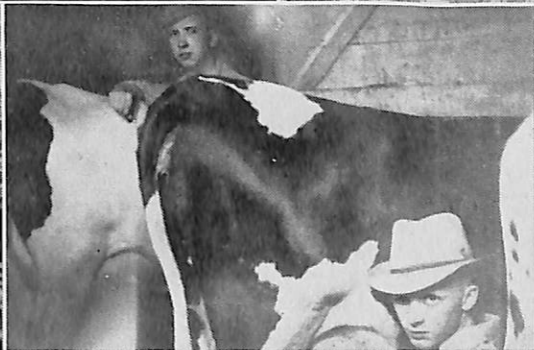
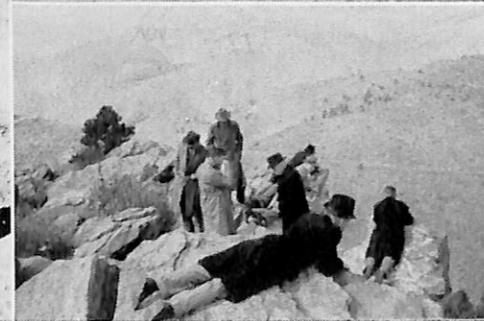

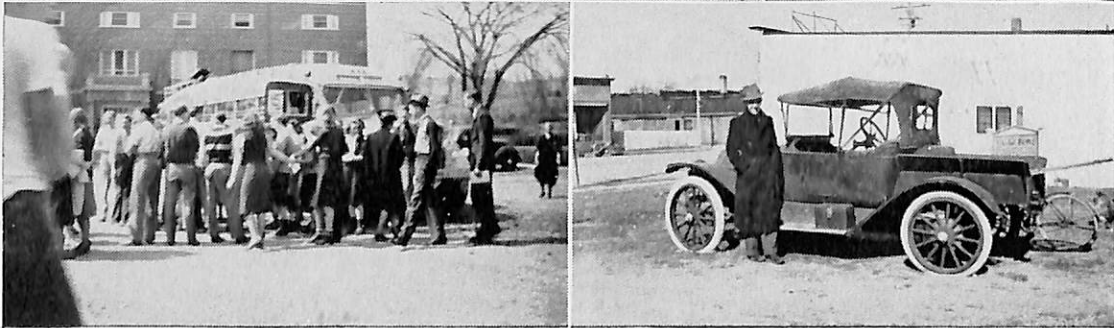



TRAVEL DIRECT TO
Beautiful — Hospitable — Peaceful
DENMARK
ON THE MODERN — FAST
AMERICA - DENMARK SHIPS
PILSUDSKI and BATORY

The only All-Year-Around, Modern, Fast Motorships
DIRECT TO AND FROM
COPENHAGEN

Danish Food — Danish Cooks
Danish Stewards and Stewardesses
Danish Atmosphere

Excellent connections to Sweden, Norway,
Finland and the continent via
Copenhagen, "The Paris of the North"

For further information and tickets
apply to local agents or

G D Y N I A A M E R I C A L I N E

32 Pearl Street, New York, N.Y.

135 West Jackson Blvd., Chicago, Ill.

The only legal reserve Life Insurance Company

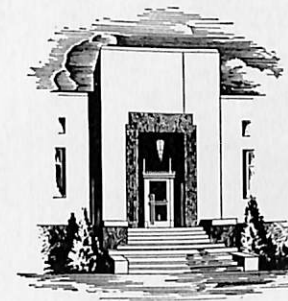

Exclusively

for

Lutherans

LUTHERAN MUTUAL LIFE INSURANCE CO.

Waverly, Iowa

A Mutual Company providing insurance at actual cost

DANA COLLEGE and TRINITY SEMINARY

A LIBERAL ARTS COLLEGE

of the

UNITED DANISH EVANGELICAL LUTHERAN CHURCH

Commerce - Teacher Training - Agriculture

Pre-Medical - Pre-Law - Pre-Engineering

Pre-Seminary - Pre-Nursing

WRITE FOR CATALOG

COMPLIMENTS OF

OLIVER FARM EQUIPMENT SALES COMPANY

OMAHA, NEBRASKA

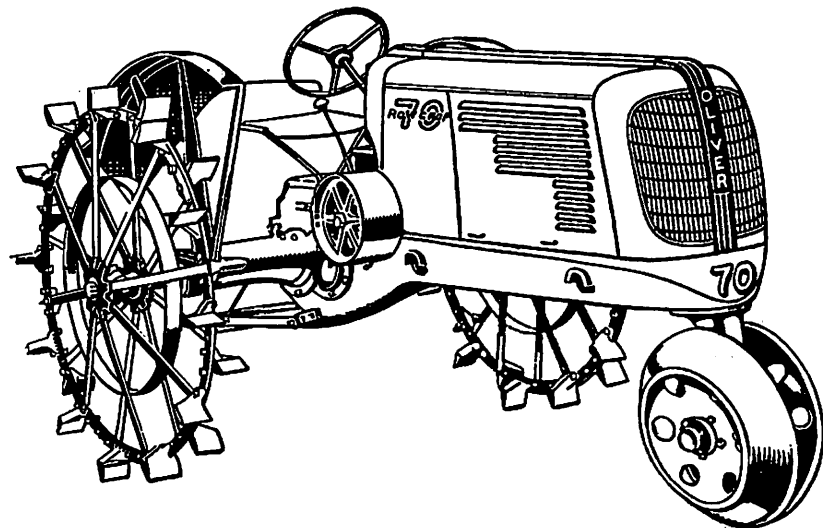

JEWEL COAL

"ASK YOUR NEIGHBOR"

RIVETT

Lumber and Coal Co.

PHONE NO. 4

SEE

THE EAT SHOP

FOR

CANDY ICE CREAM

MALTED MILKS

Dana Students Always Welcome

— TRY US —

**FARNBERG
HARDWARE**

PLUMBING and HEATING

Oscar Holmes Bakery

FINE PASTRIES

Candies and Cigars

BLAIR FEED MILL

FEED OF ALL KINDS

Phone 98

Blair, Nebr.

Washington County Bank

BLAIR, NEBRASKA

Member of Federal Reserve System

Member Federal Deposit Insurance

Corporation

Skelly Service Station

"AL" ENGER, Prop.

Phone 396

Blair, Nebr.

DO YOUR DRUG SHOPPING AT

BLAIR DRUG CO.

JOHN H. CHRISTENSEN

Fountain Service of All Kinds

CALL AT
Danish Luth. Publ. House
FOR
BIBLES, BOOKS, AND
SCHOOL SUPPLIES
of All Kinds

Dr. Edwin T. Jipp
DENTIST
Office Garrison Building

HOME THEATRE
BLAIR'S GREATEST ATTRACTION
Perfect Talking Pictures

Dr. C. R. Mead
DENTIST
Mayle Building
PHONE 76

Robinson Cafe
IDEAL FOR
COLLEGE STUDENTS

EVERYBODY READS
THE ENTERPRISE
BLAIR'S PICTURE NEWSPAPER
All Types of Commercial Printing

CROSBY SQUARE SHOES
Exclusive Shoe Store for Men
Up-to-Date Shoe Repairing Equipment
Brenholdt Hansen

Conoco Service Station
"Blair's Finest"
"GIFF" DIXON, JR., Prop.
PHONE BLACK 45

"Meet Me At Mose"

For that Delicious
LUNCH and ICE CREAM

We Serve
MOSE ICE CREAM
"ALWAYS THE BEST"

Plate Lunches Sandwiches
Malted Milks

Dana Students Always Welcome

Mose Confectionery
MARIE M. MOSE, Prop.

Burt County Co-op Oil Co.
PETROLEUM PRODUCTS

Blair, Herman, Tekamah, Craig
Lyons, Oakland

"There Is No Substitute For Cooperation"

SOAPS
DISINFECTANTS
SANITARY SUPPLIES
CHEMICALS
OMAHA
COMPOUND COMPANY
Chemical Compounders

THE PILOT-TRIBUNE
REED O'HANLON, JR., Editor
ALFRED O. SICK, Owner

Now Serving Its Fourth
Generation of Readers

WASHINGTON COUNTY'S
BEST
NEWSPAPER

QUALITY GOODS

Wolff's Checkerboard Store

Open Evenings and Sundays

Phone 16 214 W. Wash. St.

FAIRMONT ICE CREAM



ROUNDS SUPER SERVICE

MOBIL PRODUCTS

Firestone Tires and Auto Supplies

PHONE 128

Bicycles

BLAIR, NEBR.

Delco Batteries

GREGERSEN DRUG STORE

THE REXALL STORE

Blair, Nebraska

Moore Plumbing Company

HEATING

GENERAL REPAIR WORK

Phone A. J. Moore, Green 327, Blair, Nebr.

Kiepké's Plate Lunches

SOUPS

HAMBURGERS

Blair

Nebraska

If your graduation present is a trip to

DENMARK

why not see Paris or London en route?

Sail in the famous

QUEEN MARY

— The World's Fastest Liner —

or in the popular express ship

AQUITANIA

Disembark at Cherbourg and travel overland to Denmark, or

at Southampton with quick North Sea connections

SEE THE NEW YORK WORLD'S FAIR BEFORE YOU SAIL

Special Danish Excursions in the

QUEEN MARY May 10

BRITANNIC May 27

QUEEN MARY June 7

GEORGIC June 10

Elaborate entertainment features—tasty food—splendid service.

For complete information, see your local steamship agent or



Cunard White Star

32-34 North Michigan Ave.,

Chicago, Ill.

Omaha Potato Market

"Omaha's Oldest and Largest Independent Complete Food Market"

CARLOAD BUYERS OF SEED and COOKING POTATOES—APPLES—FLOUR
SOAPS—CANNED GOODS and other COMMODITIES

We are located in your trade area and solicit your patronage

Mail Orders Promptly Filled

VISIT OUR MARKET ON YOUR NEXT TRIP TO **OMAHA**

Located on Southwest Corner 16th Burt

Omaha, Nebraska

PLENTY OF FREE AND EASY PARKING SPACE FOR YOUR CONVENIENCE

MINISTERIAL GOWNS

Made to Order

Strictly Hand-Tailored of Selected
Practical Materials

Correct Style - Perfect Fit
Moderate Prices

SUITS, TOPCOATS and OVERCOATS

All Guaranteed to Fit

Cost No More Than Ready-Made

J. CRONSTROM, TAILOR

310 West Washington St., Blair, Nebr.
Phone 97

Dr. W. F. HEMPHILL
DENTIST

Blair, Nebraska

HOME THEATRE BLDG.

KOLTERMAN STORES

5c and 10c—25c to \$1

COME HERE FOR YOUR NEEDS IN
THE 5 AND 10c LINE

Our twenty-eighth anniversary this year



When You Think of a
NEW CAR or REPAIRS
Think of Us

Arndt Snyder Motor Co.

WHOLESALE AND RETAIL PARTS

Blair, Nebraska

DRIVE A NEW CHEVROLET
The Only Complete Low Priced Car

Vinton Evans Chevrolet Co.

BLUE GOOSE STORE

GROCERIES and MEATS

BLAIR'S LEADING FOOD STORE

PHONE 26

Jerry Lucas offers congratulations to the
class of 1939 and thanks them for the
privilege of making these

PHOTOGRAPHS



A Complete Service
PORTRAITURE
COMMERCIAL
HOME SITTINGS



LUCAS STUDIO

6223 Florence Blvd. KEnwood 3264
Omaha, Nebraska



The Arndt Hardware

50 Year Concern
Appreciates Your Trade

THEY CARRY THE STOCK

WE BOOST FOR DANA

Students Welcome

McCombs Barber Shop

First Door North of Post Office

CARROLL'S GROCERY

EVERYTHING IN FANCY FOODS

Phone 73

N. T. LUND & CO.

BLAIR, NEBRASKA

REAL ESTATE, INSURANCE
AND LOANS

Compliments of 333

The
Augustana Book Concern
of
Rock Island, Illinois
extends most sincere congratulations
to the
1939 CLASS OF DANA COLLEGE

It is our sincere hope that the future
holds in store for you much happi-
ness and success. May God bless you
and may you always look to Him for
help and guidance.



TO BEAUTIFUL DENMARK

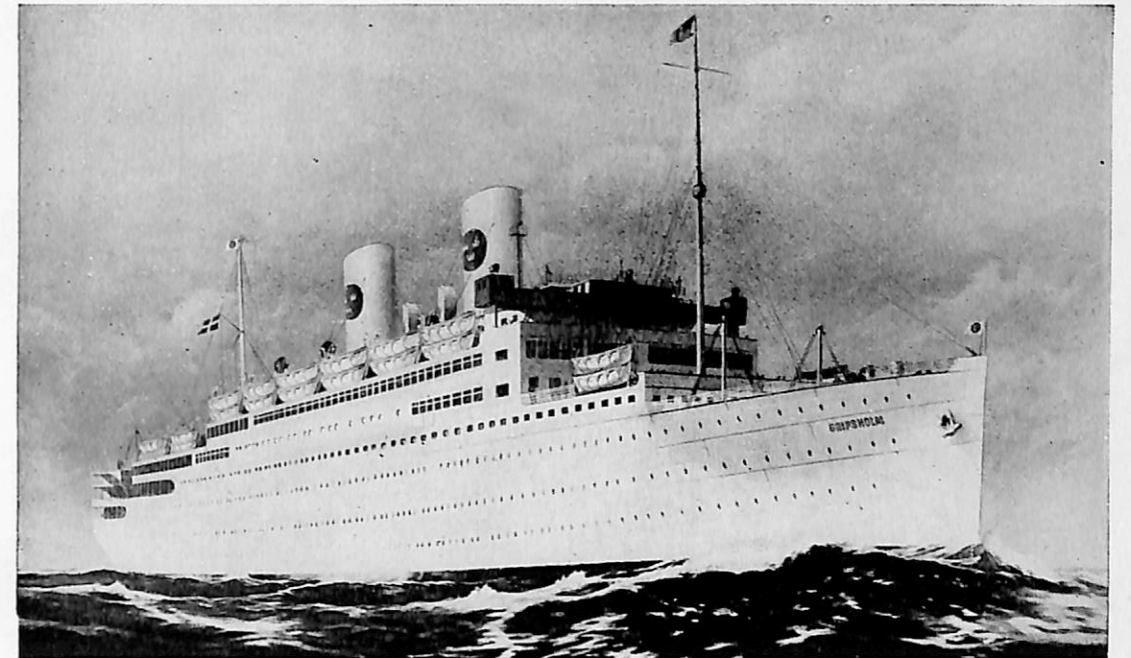

On the White Viking Liners

M.S. KUNGSHOLM * M.S. GRIPSHOLM
S.S. DROTTNINGHOLM

Scandinavian officers, crew and fellow passengers.
Yes, you may speak Danish on board as there is partly
Danish crew to serve you.

For information regarding DIRECT to Copenhagen sailings, rates and
other particulars apply to nearest agent or

Swedish American Line

181 No. Michigan Ave., Chicago, Ill.

Autographs

Arnold Nielsen Violin Ensemble "39"

Autographs

Autographs