

1951 DANIAN

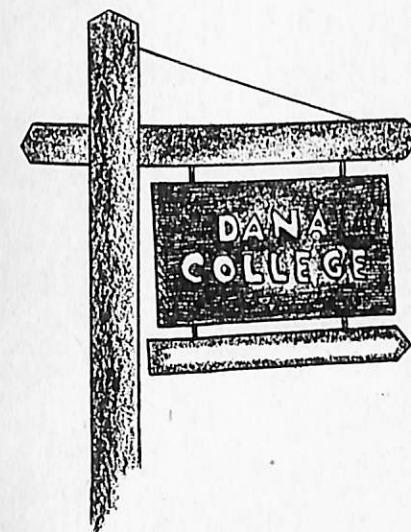

1957 DANIAN

Published by the Board of Publications of DANA COLLEGE and TRINITY SEMINARY under the direction of **Lyle E. Jacobsen**, Editor-in-Chief; **Dorothy A. Larsen**, Managing Editor; **A. Robert Hemmingson**, Business Manager.



1951

DANIAN

THE TWENTY-FIFTH VOLUME OF THE
YEARBOOK OF DANA COLLEGE AND
TRINITY SEMINARY, BLAIR, NEBRASKA

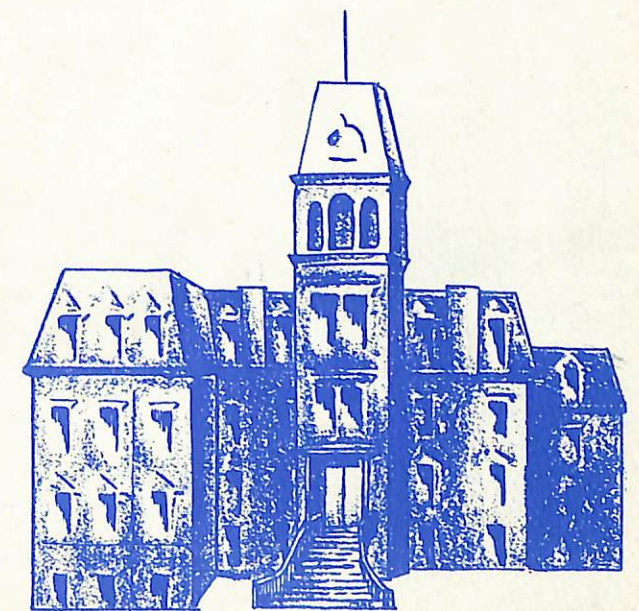

FOREWORD

As we begin the new century, our eyes look ahead and we wonder what the future holds in store for us. In trying to realize this course of events, we see Christian Higher Education rising from a hazy, disturbed world. A lighted beacon casts up its rays enabling us to peer more clearly into tomorrow.

Continuing our imaginary vision, we see

groups and organizations each contributing in its own way to a complete life. And as graduates we review the path traveled from "beanie" to "mortar board" while we anticipate the course of events of the uncertain years ahead.

It is with this spirit we present the mid-century edition of Dana's 25th yearbook, the '51 **Danian**.

PIONEER MEMORIAL BUILDING



DEDICATION

To Miss Marie Tucker, Professor of Biological Sciences, we want to dedicate the 1951 **Danian**. Yet we do not wish to set down here a list of the many achievements she has brought to our science department nor to elaborate on her tireless efforts, for these we all know. Respected by all for her Christian understanding, unswerving ambition, and humble spirit, Miss Tucker continues working toward those uncertain goals of the hazy future, bringing them into the reality of today. With this spirit of foresight, we dedicate this annual to her.



LECTURING TO A CLASS in Comparative Anatomy, Miss Tucker patiently reviews again the sphenoid and ethmoid bones of the skull.

MISS TUCKER COMES to Hilmar Krueger's rescue in his attempt to find the mesonephric tubules of the developing chick in a Vertebrate Embryology lab.

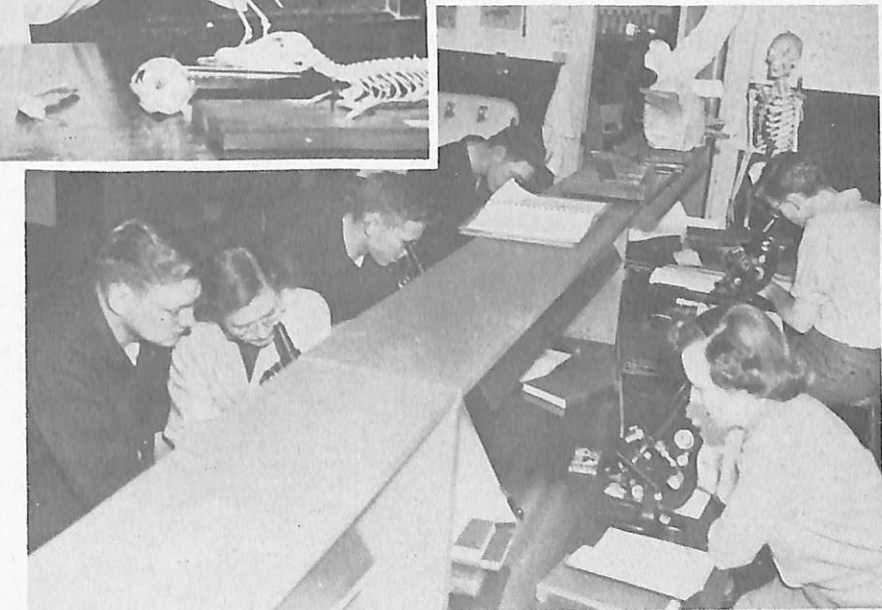

LEFT TO RIGHT: Hilmar Krueger, Miss Tucker, Richard Jensen, Harold McKercher, Dale Christensen, and Alice Schultz.



CONTENTS

College and Seminary	13
Administration, Faculty, Personnel, Dormitories, Library	
Organizations	31
Clubs, Societies, Publications, Music	
Sports	55
Basketball, Football, Spring Sports	
Highlights of the Year	71
Classes	93
Seniors, Juniors, Sophomores, Freshmen, Seminary	
Advertising	124
Index	146



Somewhat timid, scared, and "green" were our feelings as we first arrived on the Dana campus to begin a new adventure in life--going to college. This first matriculation began two, three, and four years ago for many of us, but to a greater number, it was just nine months ago.

It didn't take long until we became a part of the group--perhaps through the help of an

understanding upperclassman or through banding together with our classmates who felt just as "green." The newness gradually wore off and the adventure was under way.

Those of us who were returning veterans found reunions with former friends exciting and eagerly looked forward to impressing the gullible frosh crop. We expressed our gratitude that we no longer had to wear the beanies--a

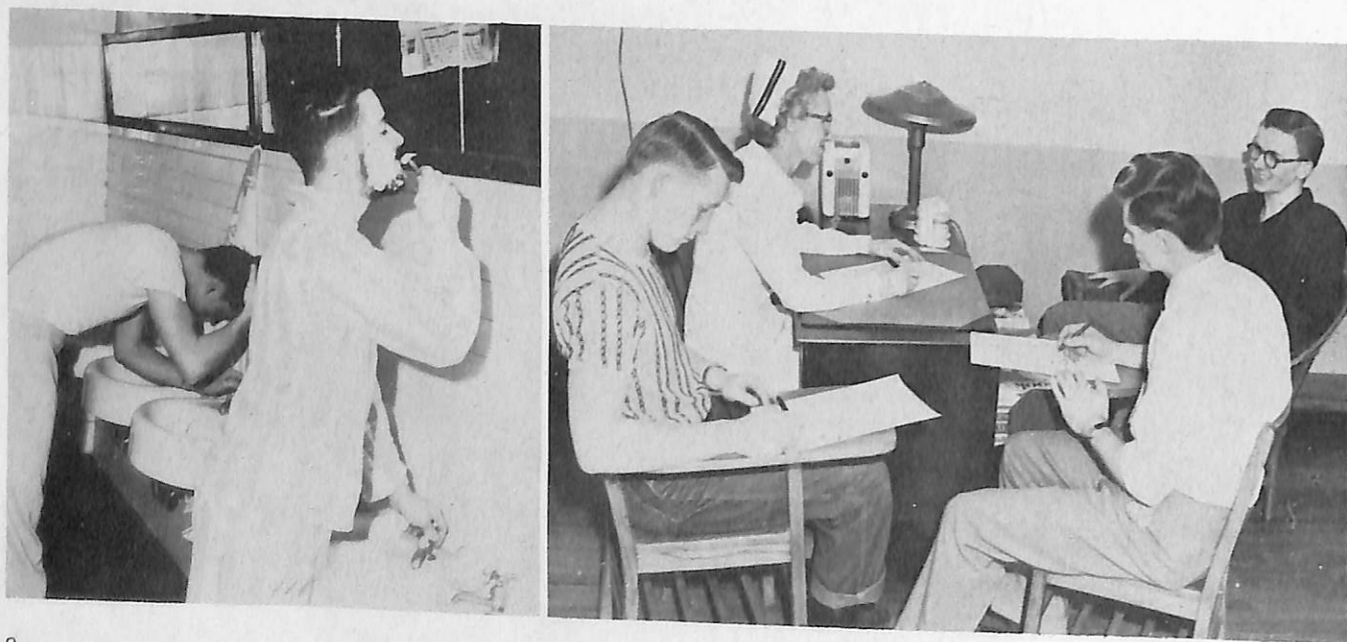

ritual expected of all college freshmen. Our ego was exalted as we related old anecdotes to the wide-eyed frosh.

Looking the place over, wondering what kind of roommate we would get, 6:50 breakfast, and those never-ending entrance exams plus the social events, planned and spontaneous, packed our first week.

A greater ordeal was ahead! REGISTRATION. Data from the registrars office, schedules, forms, blanks, questions, permits, tickets, catalogues, waiting lines, fees, and procedure thoroughly confused us. With guidance from faculty and surviving registrants, we managed to pull through with only two changes of schedule and a confused mind.

Some classes proved interesting and not so hard to prepare for while others seemed thoroughly useless to our practical minds, and we forced ourselves to take them in stride.

Disappointment or satisfaction were our fates as we hurriedly dialed our mailbox combination twice daily. "Is the mail all out?" was the familiar cry of the crowd endlessly addressed to the mailman.

Homecoming came and with it the pageantry of the queen's coronation, the thrill of nearly winning the game with Midland, the memorable dedication of the athletic area, and the

inspiration of Dr. Aus's address at the evening banquet.

The winter months came, and we began to spend our idle moments inside. Bull sessions in the dorms, parties, study in the library, and snacks in the canteen aided in our socialization process. Snowball fights and the era of broken window panes once again found their way into the activities of the snow season.



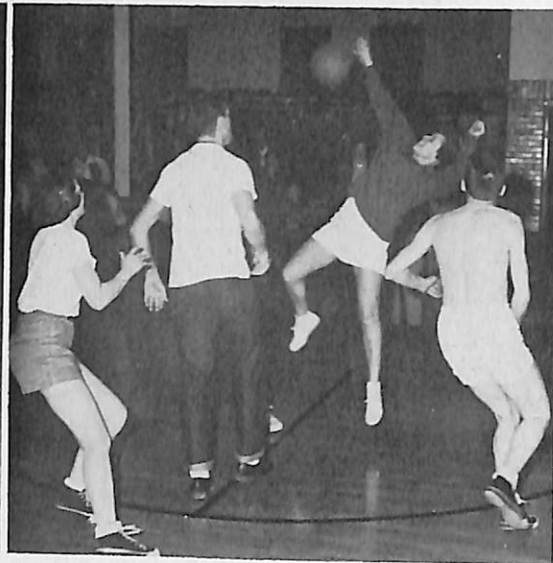
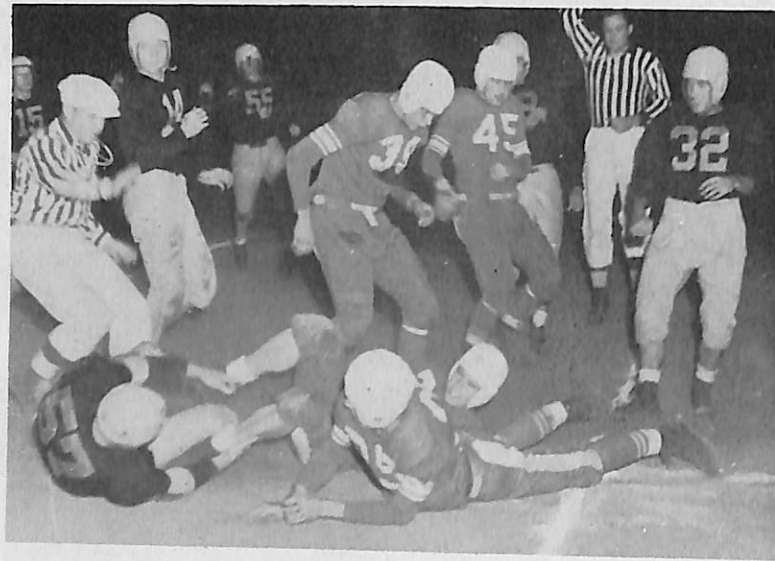

Lyceum artists presented us with programs to satisfy our cultural cravings. The long awaited Melchior concert, given to a packed auditorium, highlighted the series.

Hermes and the **Official Broadcaster** became anticipated publications as we awaited the issuance of these news dispensers.

As the first quarter drew to a close, we proceeded with a long cramming period in order that our parents might be impressed with our fine exam results. Virtual "standing room only" in the library resulted in disappointments and rejoicing when the grades finally came out.

We continued to round out the Christian education we seek by regularly attending

morning chapel convocation, evening devotions, and services at First Lutheran Church or the church of our choice in Blair. Many of us actively participated in LSA and had occasion to go on deputation teams and prepare for the National Luther League Convention in addition to the scheduled weekly meetings.

School spirit was evident as we cheered our athletic teams on to wins and assured loyal support when the Vikings lost. Not everyone could play on the varsity team, so intramural teams engaged in competition. The girls formed teams for intercollegiate games and even challenged any boys' team on the Dana campus to match skills at girls' basketball.

Memorable days were experienced after the Dana Choir left on its eastern coast tour. For those on the trip, it meant an endless amount of makeup work, seeing new sights, meeting new people, reading the critics' reviews, hearing news from home, but most important, singing to the glory of God. Those who remained on the campus spent a peaceful three weeks continuing the work of a college education.

Our social life was never neglected. Skating parties, open houses, the faculty reception, hikes, picnics, folk games, and the variety shows--faculty and student--helped consume some of the dull moments of weekends. Reverse nights gave the "fairer sex" an opportunity to understand what it's like to foot all of the bills for an evening date.

The love bug bit many during the year. For some love blossomed out into full bloom, for others it remained a bud, and for some it withered and died. The more unfortunates resigned themselves to accept old maidenhood and bachelorhood.



Spontaneous episodes inspired by the flaming youth of our campus proved that one never knows what a college student will think of next. "Farcing" the Deans, sneaking in late, flying wearing apparel from the flagpole, and parking cars in the most unusual places were all taken in good stride to prove that we do have a sense of humor.

May Festival, the WAA Christmas Banquet, the choirs' Easter Concert, and the Homecoming banquet gave us opportunity to use our best clothes and manners. We turned back the calendar several decades to preserve the Days of Old Dana.

Vandalism made a deep impression on us all when prowlers made forced entry into Old Main, pilfering faculty offices, classrooms, bookstore, and canteen. Excitement hovered as discussion centered around the \$800 loss.

Before we knew it, the end of the year was nearing, and we wondered where all the time had vanished. The seniors looked ahead with regret and yet with a feeling of accomplishment at having earned a Bachelor's degree. Once again we bade farewell to our friends and also to Dana as we departed--some for the summer, and others forever as students. Looking back, we began to realize what a wonderful year we had spent at Dana.





COLLEGE *and* SEMINARY

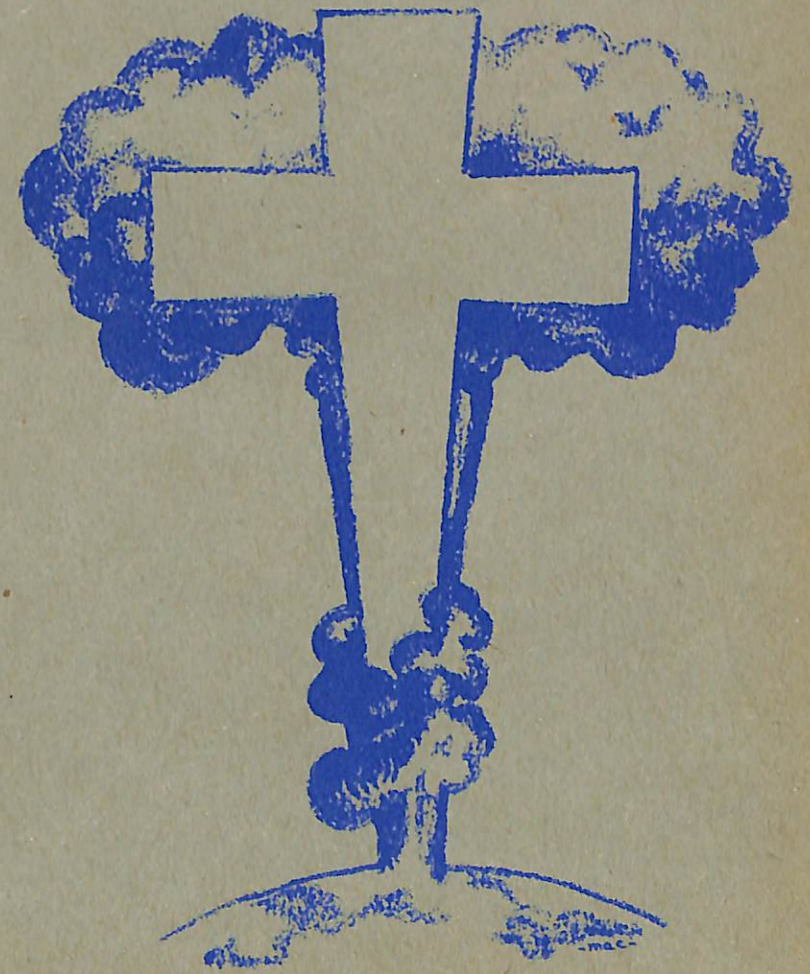



CHIEF POLICY MAKERS of Dana and Trinity are the Board of Trustees. They meet in session twice yearly at the college. Board of Trustees. **LEFT TO RIGHT:** President R. E. Morton, Rev. E. F. Bondo, chairman, Rev. C. Justesen, Rev. Alvin Petersen, Dr. R. O. Skar, Mr. P. A. Magnussen, Rev. H. C. Jersild, Rev. Erhardt Nielsen, and Dr. Silas Andersen. Mr. Byron Langenfeld has replaced Mr. Erhardt Nielsen. Not Present are Rev. Wm. Larsen, Mr. S. R. Knutson, and Mr. Harold Holm.

ADMINISTRATION

MEMBERS OF THE Educational Research Committee study a profile chart of Dana. This "steering committee" works to improve Dana standards according to criteria of the North Central Association. **LEFT TO RIGHT:** President Morton, Mr. Hanson, Mr. Snowbeck, Chairman Swansen, Miss Tucker, and Mr. Rasmussen.



MEETING TO DISCUSS current problems are members of the Committee on Extra-Curricular Activities and Student Affairs. They strive to coordinate college activities. **LEFT TO RIGHT** Mr. Videbeck, Chairman Tucker, Mr. Brostrom, Edith Skobo, and Darrell Nelson.



R. E. MORTON, B.A., B.D.
President

President Morton was inaugurated as president of Dana in 1944 and elected president of Trinity in 1946 after serving as a member of the Board of Trustees of Dana and Trinity. He is listed in **Leaders In Education**, in the **International World Who's Who**, and is author of **God Invites Me**, a Christian education text. President Morton was instrumental in influencing the Defense Department in Washington, D. C. to change Army selective service and enlistment policies to benefit college students. He is now president of the Blair Rotary Club.



Mr. Rasmussen began at Dana as Professor of Education in 1941. After a year's leave of absence in 1948, he returned as Dean of the College and Professor of Psychology. Mr. Rasmussen has written articles for professional periodicals on the subject of guidance in the schools. He is now a member of the Blair Board of Education, the Nebraska Council of Teacher Education, and Kappa Delta Pi. His M.A. degree was conferred at Columbia University, and the dissertation for his Ph.D. is now in progress. He is listed in **Leaders in Education**.



ELMER M. RASMUSSEN, B.A., M.A.
Dean of the College

Mr. Jensen instructs classes in Christianity in addition to his position as Dean of the Seminary. He has been at Dana and Trinity Seminary since 1944 and is a member of the Board of Publications. Mr. Jensen graduated from St. Olaf College, with the B.A. degree in 1930, received his degree of B.D. from Trinity and his S.T.M. from Union Theological Seminary, New York City. Before coming to Trinity, Mr. Jensen served parishes in Farmington, Minn., Des Moines, Iowa, and Audubon, Iowa.

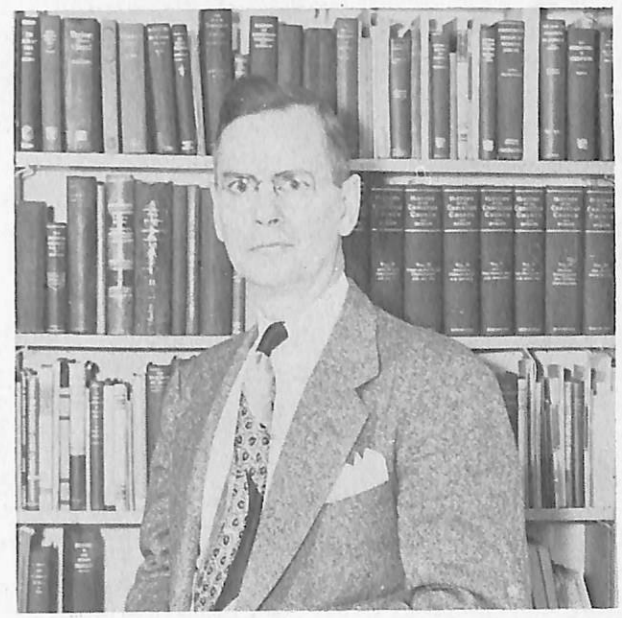

THEO. I. JENSEN, B.A., B.D., S.T.M.
Christianity, Systematic Theology

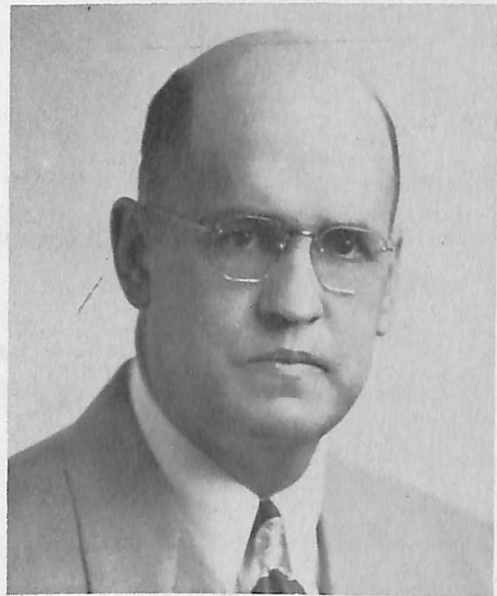

F. H. LARSON, B.A., M.A.
Registrar and Business Manager,
Director of Admissions

One of the first persons arriving students meet each fall is Mr. Larson, Dana's registrar and business manager. All financial matters of the school are handled through his office. He serves as director of the Dana Placement Bureau and also directs the Committee on Admissions and Attendance.



HOMER F. NIELSEN, B.A.
Director of Public Relations

Homer Nielsen returned to his Alma Mater as Public Relations Director in 1949 after four years of Army service and a year of graduate work at Columbia University. Contacting prospective students, assisting the administration, arranging Dana Choir tours, supervising college publicity and promotion keep his department busy.

Clifford Hanson, Dean of Men and instructor of Greek, history and philosophy served as Pastor at Underwood, Iowa for five years after receiving his B.D. degree from Trinity Seminary. As present Dean of men at Dana, he aids the men's dorm council in coping with dormitory problems.



CLIFFORD T. HANSON, B.A., B.D., M.A.
Dean of Men

Active as Dean of Women since 1948, Mrs. Segard is charged with the responsibility of assisting smooth operation of the girl's dormitory. Before coming to Dana, she served at Mills College in California as an assistant residence head and as house mother at the U. of Nebr.



STEPHANIE SEGARD
Dean of Women

Head of the department of Christianity, director of Christian Activities, and Professor of Practical Theology is C. C. Madsen. Before coming to Dana in 1946, Mr. Madsen was a chaplain in the U. S. Navy. At present he fulfills the duties of vice-president of the American Lutheran Conference and Secretary of the Nebraska Lutheran Welfare Council.



C. C. MADSEN, B.A., B.D., Th.D.
Director of Christian Activities



PAUL O. PETERSON, B.A.
Director of Athletics and Physical Education

Coach Peterson, a Dana graduate is working towards his Master's degree at the U. of Nebr. In 1950 he was selected to become a member of the National Association of Basketball Coaches. At the present time he is a member of the Committee of Evaluation of Teacher Training in Health Education in Nebr.

FACULTY MEMBERS lay aside their business to pose for this picture at a regular meeting. **LEFT TO RIGHT: (Seated around table) Arthur Ranheim, Theo. I. Jensen, James R. Hansen, Milton Brostrom, Aagot Hoidahl, Paul Nyholm, Richard Videbeck, Elmer Rasmussen, F. H. Larson, R. E. Morton, Lydia Herrmann, H. F. Swansen, Nellie Falk, Sena Bertelsen, Irma Ihrke, Marie Tucker, Helen Williams, and Antonio da Cruz. (Seated in back) Homer Nielsen, A. J. Snowbeck, Paul Neve, Keith Skogman, Paul Peterson, and Clifford Hanson.**





AAGOT D. HOIDAHL, B.S.,
M.A., B.S. in Lib. Sc.
Librarian



SENA BERTELSEN
Textbook Librarian

Increased work due to library expansion created the need for two full time librarians. Miss Bertelsen now is in complete charge of the textbook library and assists in the operation of the college and seminary library. She has served as librarian at Dana for 12 years.

With the challenge of completely re-organizing the library after the building of Pioneer Memorial, Miss Hoidahl joined the staff in 1948. Her experience included service as student advisor, principal, instructor, and librarian in schools, colleges and public libraries. One of her theses appeared in part in **Scandinavian American Historical Notes**.

LIBRARY STAFF



JEAN A. NIELSEN, library page, checks the reference shelf in response to a student's request for information.

FACULTY



MILTON BROSTROM, B.S.
Mathematics, Physics

Mr. Brostrom, active on the Gustavus Adolphus campus, graduated from there in 1949. He served as business manager of the '49 **Gustavian**. Prior to his teaching position at Dana he studied a year at the U. of Minn. doing graduate work.



ANTONIO DA CRUZ
German, French, Spanish

Mr. Da Cruz received his education in Europe studying philosophy and theology at Sernache College, Portugal, and literature and philology at Coimbra University, Portugal. He has been at Dana since 1948. Formerly he taught languages, history and philosophy in India, Portugal, Africa and New Jersey.



NELLIE F. FALK, B.A., M.A.
English

During the 25 years Miss Falk has been a member of the Dana faculty, she has had poetry and short stories published in the **Christmas Chimes**, **Paebar Anthology of Verse** and the **National Poetry Anthology**. Miss Falk also was chosen to help revise the Early Modern English section of the new **Oxford English Dictionary**.



LYDIA HERRMANN, B.F.A.
Commercial Arts

With a B.F.A. from U. of Nebr. and 19 years of teaching experience, Miss Herrmann became a Dana faculty member in 1946. Serving as secretary of the faculty and a member of the Lecture and Artists Committee supplement her position of Instructor in Commerce.



IRMA L. IHRKE, B.Mu.,
M.Mu.
Music

Miss Ihrke received a Master of Music degree in Organ at the Northwestern School of Music in 1945, and has also done graduate work at the Eastman School of Music. She is a member of the Pi Kappa Lambda, Sigma Alpha Iota, and has been at Dana since 1948.



NOEL J. LOGAN, Mus.D.
Voice

Mr. Logan, voice instructor at Dana, is head of the Logan School of Music in Omaha. Included in his past positions are Dean of Music at the U. of Omaha, Dean of University Conservatory of Music in Omaha, musical director of Freiburg Passion Players, and director of fifty-eight presentations of "Handel's Messiah."



JOCELYN THOMAS PUTS the finishing touches on a project for one of her art courses.

LEFT TO RIGHT: Miss Herrmann, Chairman Ranheim, Miss Ihrke, Lloyd Bansen, Marilyn Steffensen. The Lecture and Artists Committee assembles with student representatives to work out details in arranging another program for the Lyceum Series.



PAUL E. NEVE, B.A., M.Mu.
Music, Conductor of Dana Choir

Another alumnus to return to Dana is Paul E. Neve, Professor of Music. Since 1943 he has conducted the Dana Choir and has written several original compositions which the choir has sung. He received his M.Mu. from Northwestern University in 1948. Mr. Neve belongs to Pi Kappa Lambda, honorary music fraternity.

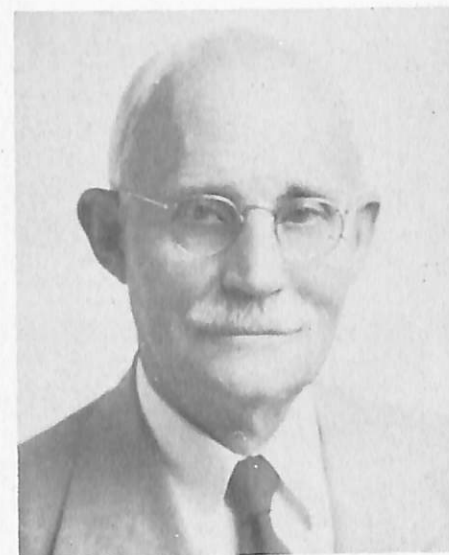

H. SKOV. NIELSEN, B.A.
Danish

H. Skov. Nielsen, Danish instructor, was born in Denmark and came to America at the age of ten. He has edited the **Luthersk Ugeblad** and the **Ansgar Lutheran**. In addition to his teaching duties at Dana, he holds a position of proofreader and literary consultant at the Lutheran Publishing House.

Besides his professorship of business and economics, Mr. Snowbeck is chairman of the Athletic Committee and line coach during the football season. For several years he held positions in high schools, adult evening school, and part time as a CCC instructor. He participated in administrative work with the OPA during World War II.

A. J. SNOWBECK, B.A., M.A.
Business Administration, Economics



ARTHUR C. RANHEIM, B.A., M.A.
Education

During his teaching career Mr. Ranheim, Professor of Education, has held the positions of classroom teacher, coach, principal, and superintendent. He directs the Dana Summer School and is chairman of the Lecture and Artists committee. Mr. Ranheim has instructed evening courses and is the present president of the Blair P.T.A.

Since graduating from Luther College at Decorah, Iowa, Dr. Swansen has taught exclusively in Lutheran schools and colleges. In 1949 his book, **The Founder of St. Ansgar**, was published. Dr. Swansen made his second excursion to Europe in 1950 when he served as a tour conductor, escorting two groups to Rome and one to Scandinavia.

H. F. SWANSEN, B.A., M.A., Ph.D.
History

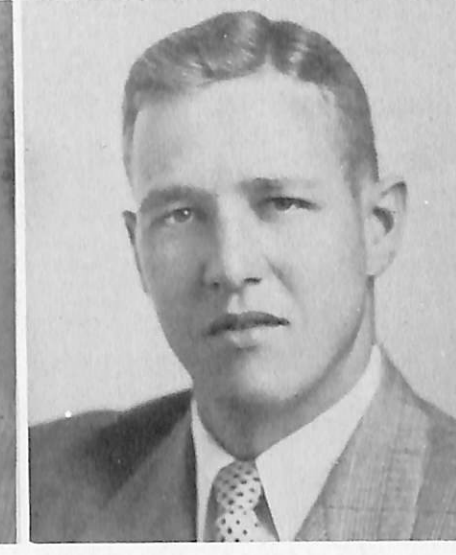

KEITH SKOGMAN, B.S., M.A.
Coach, Physical Education

Mr. Skogman came to Dana after receiving his B.S. from Gustavus Adolphus in 1949 and M.A. from U. of Iowa in 1950. He is head coach of the football team, coaches the "B" squad in basketball, and assists in physical education and theory.

A Dana teacher for four years, Miss Thiel instructs in composition and literature. She received her M.A. from the U. of Minn. where she became a member of Phi Alpha Theta and served as an Extension instructor for six years. Some of her poetry was included in the 1948-49 **National Anthology of Poetry**.

VIOLA M. THIEL, B.A., M.A.
English





JURI TAHT, the new D. P. student from Estonia, practices for his tryout with the Omaha Symphony Orchestra.



F. WM. THOMSEN, B.A., B.D.

Art

Mr. Thomsen received his B.A. from St. Olaf College and his B.D. from Trinity Seminary. He has studied art at Polytechnical Art School, Memphis, and at the Cleveland School of Art. At present he serves as Lutheran pastor in Moorhead, Iowa.



RICHARD VIDEBECK, B.A., M.A.

Sociology, Psychology

Mr. Videbeck graduated from Dana in 1948, received his M.A. from the U. of Nebr., and did additional study at the U. of Mich. He has spent 3 years in the Army Air Force and is a member of the American Sociological Society, Phi Delta Kappa, and the Nebraska State Council for Family Life Education.



PART OF A CLASS in sociology discusses the effects of various factors upon human personality development. Seated around the table, left to right, are: Evelyn Rasmussen, Mr. Videbeck, Orvan Peterson, Margaret Christiansen, and John Mickelson (back to camera).

ROD GILCHRIST DISPLAYS his precision in the form of an exercise for Architectural Drawing class.



MARIE TUCKER, B.A., M.S.

Biology

With a B.A. from Greenville College, an M.S. from the U. of Illinois, and graduate work from Cornell University, Miss Tucker came to Dana in 1946. She is chairman of the Extra-curricular and Student Affairs Committee as well as Professor of Biological Sciences.

Another of the faculty members to be added to the staff this year is Helen Williams. Miss Williams is a magna cum laude graduate of St. Olaf College with graduate work at the U. of Minn. She has spent three summers as an industrial chemist. She replaces Frank Hengeveld who is on leave.



HELEN WILLIAMS, B.A.

Chemistry

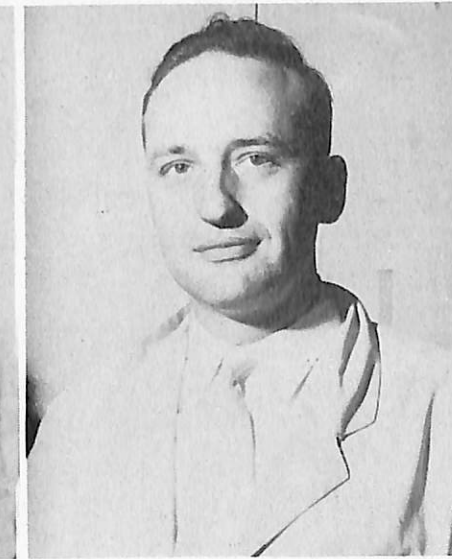

FRANK HENGEVELD, B.A.

Chemistry

On Leave



ARTHUR C. LINDBERG, B.S.

Math, Physics

On Leave



Mr. Jensen graduated from St. Olaf College, received his B.D. degree from Trinity Seminary and his S.T.M. from Union Theological Seminary. He is Professor of Systematic Theology and Dean of the Seminary.

THEO. I. JENSEN, B.A., B.D., S.T.M.
Dean of Seminary



PAUL C. NYHOLM
Church History

Mr. Nyholm has had much journalistic experience, reporting for newspapers in Denmark and the United States, and editing several church papers. At present, he is a member of the board of the Lutheran Bible Institute, and of the UELC Board of Foreign Missions. In 1946, Professor Nyholm was honored with the presentation of the "Medal of Liberation" by King Christian X of Denmark. He also instructs Christianity classes in the college.

SEMINARY FACULTY



C. B. LARSEN, B.A., S.T.D.
New Testament

Professor of New Testament at Trinity is C. B. Larsen. His B. A. was awarded at the U. of Nebr., and he holds a S.T.D. degree. This year marks 25 years as a Dana and Trinity faculty member. Mr. Larsen is the author of *Religion and Relations*.



Mr. Mengers was twice editor of *Christmas Chimes*, and also edited the *Little Lutheran* for six years. At present he is a member of the American Philosophical Association and the Society for the Advancement of Scandinavian Study. He instructs classes in philosophy in the college and is now doing research work in the field of Old Testament Theology.

ETHAN MENGERS, B.A., B.D., Th.D.
Old Testament



J. P. NIELSEN, B.D., S.T.M., Th.D.
Professor Emeritus, Old Testament

Mr. Nielsen, former president of the Lutheran Theological Seminary in Tokyo, Japan, headed the seminary from 1931 until 1945. He is now retired from active service and is superintendent of the Good Shepherd Home in Blair.



SIGRID K. CHRISTENSEN
Secretary to the President and Deans



MARIE A. JOHNSON
Secretary to the Registrar



JAMES R. HANSEN, B.A.
Manager of the Bookstore and Canteen, Assistant to the Public Relations Director



ELLEN C. JENSEN, R.N.
School Nurse

ADMINISTRATIVE PERSONNEL



AFFECTIONATELY KNOWN as "Mom" and "Pop," Mrs. Marie Hurdum, chef, and Mr. Hurdum pose at Sunday dinner.



MRS. RACHAEL LENNOX and Mrs. Lawrence Weare, the unseen hands behind every meal, prepare lemon meringue pies for dinner.

MAINTENANCE



REPLACING BURNT OUT light bulbs is just a small part of a day's work for Mr. Orville Barker, maintenance supervisor.

WITH THE AID of a broom and dust cloth, Mrs. Dora Nielsen and Mrs. Nell Carter keep Old Main and Pioneer Memorial in good shape.



MR. MIKE BRNDOM, custodian, begins the day by sweeping snow from the sidewalk after a wintry night.



MEN'S HALL



MR. HANSON, DEAN, sits placidly in his office during a period of calm in the dormitory.



COMFORTABLE FURNISHINGS entice students to relax and watch television in the newly redecorated Student Lounge in the Men's Hall. The television set is the gift of Mrs. T. C. Hansen and Miss Mildred Jepsen, Cedar Falls, Iowa in memory of Mr. Jens. P. Jepsen.

RALPH SPEAR WAKES up to the realization that it is 9:10 and he has missed breakfast and his first period class.



SETTLING DOWN FOR a long "bull" session are P. V. Hansen, Sidney Hayek, Hans Mehr, Bruno Timpa, and Phil Jacobsen.



WOMEN'S HALL



JEANETTE CHRISTENSEN READS the "charges" to the rest of the dorm council members. **LEFT TO RIGHT;** Carol Petersen, Margaret Christiansen, Elaine Madison, Edythe Jensen, Mary Lou Nielsen, Betty Jensen, Jeanette, and Mrs. Segard.

IT'S FIVE MORE "late" minutes for Jocelyn Thomas as Mrs. Segard, dean, opens the door.



A GROUP OF GIRLS led by Lois Petersen hold evening devotions in the Lounge.

"THERE'S NOTHING like having a 'hen session' before going to sleep," say Lois Hansen, Shirley Larsen, Jean Nielsen, Mary Weaver, and Ruth Wagschal.



LIBRARY

"LOOK IT UP in the card catalogue," say the librarians and so Edythe Jensen follows instructions.



LEFT: Miss Bertelsen checks out a book to Joyce Petersen as Mary Lou Jorgensen, Neil Moore, and Leo Seegers wait patiently in line.

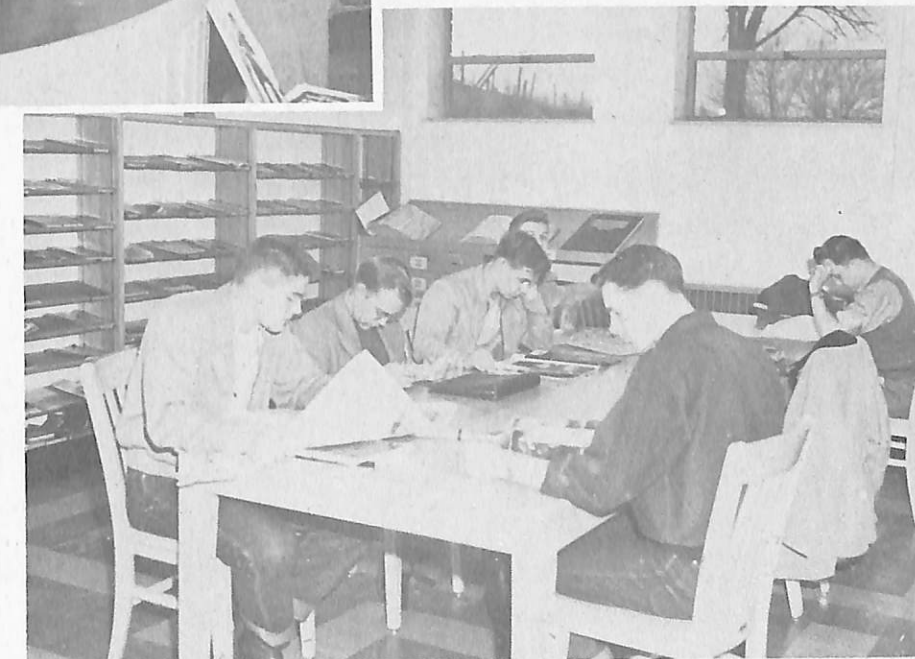

STUDENTS TAKE TIME out from studying to absorb the latest magazines and newspapers.



ORGANIZATIONS





TACKLING THE REVISION of the constitution are the '50-51 Student Council members. LEFT TO RIGHT: Mr. Rasmussen, advisor; Harold McKercher, Russell Eckert, Jeanette Christensen, Elaine Madison, Alvin Svendsen, Art Simon, Verlan Hanson, Edith Skobo, Craig Nielsen, Marilyn Steffensen, Lois Girtz, and Paul Jersild.

STUDENT COUNCIL

The Student Council, governing board of the student body, is the connecting link between students and faculty. The special project of remodeling the men's reception room into the new Student Lounge was undertaken by a council committee.

ELECTED LAST SPRING in the all-school election as student body president was Art Simon. He ascended the royal throne in September after becoming acquainted with presidential duties at the National Student Association Congress last summer.



PAUL JERSILD. Director of Religious Activities, arranges evening devotions sponsored by students.

DIRECTOR of Athletic Activities, Russell Eckert, works in conjunction with the physical education department to promote intramural sports and plan pep rallies.



STUDENT DIRECTORS

RIGHT: Marilyn Steffensen, as Director of Fine Arts, plans Sunday dinner music and arranges for student chapel organists.



FAR RIGHT: Mainly responsible for coordinating and planning student social life is Edith Skobo, Social Director.

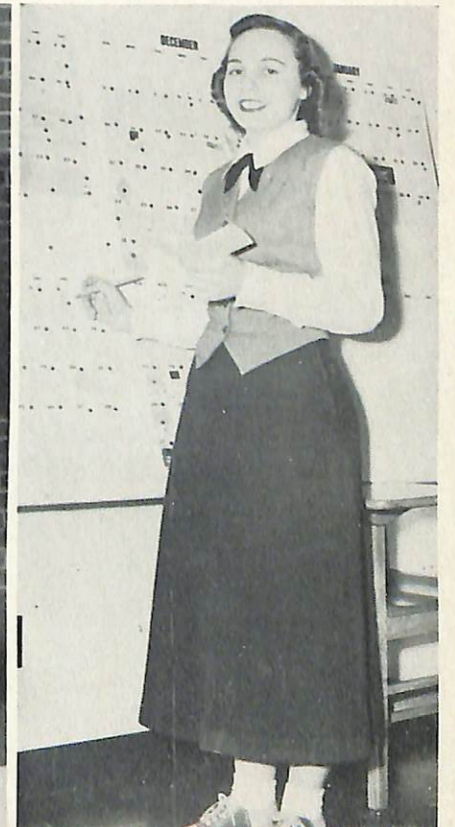



ELECTED AT THE close of the first semester, Donna Moree serves as Freshman Representative on the Council.

LOIS GIRTZ, Director of Literary Activities, serves the students by correlating activities of the Fine Arts Club and Literary Club.



NOMINATIONS COMMITTEE



TEDIOUS CHECKING of the votes for next year's Homecoming Committee is done by the members of the Nominations Committee. LEFT TO RIGHT: Bill King, Warren Rasmussen, Craig Nielsen, Carol Petersen, and Jeanette Christensen.



LSA

OFFICERS OF THE Dana Chapter of the Lutheran Students Association of America. LEFT TO RIGHT: Bruce Jensen, treasurer; Edith Skobo, Dorothy Jensen, committee heads; Don Olsen, president; LaVaille Jensen, secretary; and Paul Jersild, vice president. The purpose of LSA, to help round out the Christian life of campus students, is accomplished by weekly worship services and spiritual programs.



LEFT: ELMER PETERSEN COMPLETES a drawing of the head of Christ for a chalk talk at an LSA meeting.

BELOW: LSA president Don Olsen directs members of the Dana Choir in singing "Hold High the Torch" at the annual candlelight service.





LEFT TO RIGHT: Fourth Row, Linwood Fredericksen, Carl Pedersen, Jim Sorensen, John Mehr, Dale Christensen, Lloyd Lorenson, Lloyd Bansen, Verlan Hanson, Paul Jersild, Bruce Jensen, Don Olsen, and Lloyd Urbanek. Third Row, John Lassen, Elmer Petersen, Floyd Petersen, Charles Doidge, Charles Anderson, Lyle Jacobsen, Bill King, Melius Bollesen, Carl H. Nielsen, Paul Kloth, and Art Simon. Second Row, Elaine Madison, May Skobo, Helen Halstead, Mildred Siersbeck, Dolores Burtnett, Carol Petersen, Lois Petersen, Naomi Bach, Marilyn Steffensen, Margrethe Hansen, Mary Lou Nielsen, and Ruth Neve. First Row, Dorothy Hansen, Betty Jensen, Marilyn Simpson, Doris Bartl, Carolyn Grill, Marjorie Baxter, Marilyn Young, Jeanette Christensen, Edith Skobo, Sonja Grill, Norma Nielsen, and Margaret Hansen. Not pictured Willis Olson.

DANA CHOIR



**PAUL E. NEVE
CONDUCTOR**

This year's tour took the Dana Choir through 4500 miles of 12 Eastern Coast states and Canada in three weeks. Seventeen complete concerts were sung besides numerous appearances in which the choir sang only part of its program. Professor Paul E. Neve conducted the choir for his eighth season.

Impressive comments and praises from music critics, civic music conductors, and appreciative audiences again emphasize the fact that the Dana Choir is one of the nation's first rank choirs.

Mr. Otis C. Williams, Jr., eminent music critic of the Portland, Maine, **Press-Herald**, summarized the expressions of many music lovers who heard the Dana Choir when he wrote, "The Dana Choir is an excellent one, as good or better than any chorus to appear here in recent years. There was not a single unmusical moment during the program. The choir sings with a fresh liquid tone which is a credit to both their voices and their director. It is a strongly-balanced organization with good soloists, and everything that it did vocally was clearly executed. Neve directs with precision and feeling, and his choir is exceptionally well disciplined for one which sings with such freedom of expression and apparent lack of effort."

JAMES HANSEN (left), tour manager of the Dana Choir, shows the new album to Elmer Petersen, who designed its cover. The album of seven songs was processed and pressed for the Dana Choir in Chicago by RCA Victor.

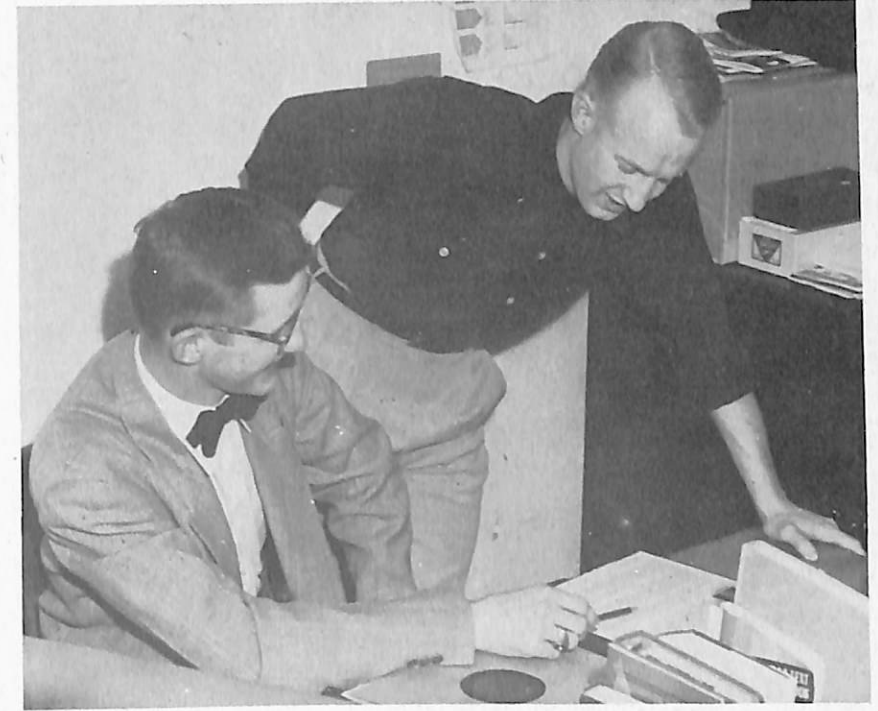

THE CHOIR TRUDGES down the steps of the nation's capitol building on a misty day spent in Washington, D.C.

Martin Bush, music critic of the Omaha **World-Herald**, wrote, "The choir from Dana College, Blair, directed by Paul E. Neve, gave a laudable accounting of its achievement at Joslyn Art Museum Sunday afternoon.

"Of 42 mixed voices it was meticulous in its response to Mr. Neve's direction. Choral tone was rich and alive; there was clarity of vocalization as they wove their ways through intricate counterpoint, and obvious sincerity and understanding gave devotional warmth to their program."

Conductor Paul E. Neve stated, "From the musical standpoint, this Dana Choir is the best musical representation Dana has ever had in my time. The choir displayed the best singing throughout the tour of any Dana Choir I have directed."

A series of spring weekend concerts in midwest states completes the concert season. Because of the high degree of success attained on this first autumn tour, the Dana Choir will again take its annual tour in the fall of the year, rather than in the spring as has been the custom in the past.

WITH VARIED FACIAL EXPRESSIONS, a part of the Dana Choir completes another strenuous broadcasting session—this time over the Mutual Broadcasting System through Station KBON, Omaha. While in New York City, the choir appeared Thanksgiving Day on a nationwide hookup over the ABC network.



DANA BAND



A GROUP OF BAND MEMBERS add zest and spirit to another basketball game. They faithfully serve as pep band for all home athletic contests.

ONE SECTION OF the Chapel Choir fills the loft of First Lutheran at early service. BACK ROW: Anton Kirkegaard, Gaylen Hafar, Darrell Nelson, Gene Hansen, Bent Damkar, Gerald Borglum. MIDDLE ROW: Ruth Wagschal, Margie Poh, Margaret Christiansen, Joan Nelson, Sylvia Siersbeck, Phyllis Kloster. FRONT ROW: Shirley Hansen, Esther Lank, Alice Schultz, and Helen Jorgensen.



CHAPEL CHOIR



PROVIDING MUSIC FOR the reception given the Capital University Men's Glee Club is the Dana Male Octet. Tours to high schools in eastern Nebraska gave this student-inaugurated group opportunity to flaunt its ability. LEFT TO RIGHT: John Lassen, Dale Christensen, Elmer Petersen, Jim Sorensen, Lloyd Bansen, Don Olsen, Paul Jersild, and Art Simon.

MALE OCTET



SEMINARY QUARTET

LEFT TO RIGHT: George Demant, Edward Eskildsen, Robert N. Hansen, and Joe Andersen. As musical representatives of Trinity Seminary, the quartet had occasion to go out to churches in the synod and sing. They inspired chapel-goers several times this year.

VIKING PLAYERS

RIGHT: Dressed in an 1890 costume, complete with a dark shawl, Art Simon squeakily informs the audience that he's Charley's aunt from Brazil "where the nuts come from." Other characters offering assistance in tidying up are Arne Jessen (left), and Hal Cole.



LEFT: Student director Richard Andersen and Miss Aagot Hoidahl, director and advisor, reflect approval at a rehearsal of "Charley's Aunt."



BELOW: Rehearsal for a Lenten radio play involves, left to right, Naomi Bach, Dorene Larsen, Hal Cole, Shirley Peterson, Kenneth Ostergaard, and Phil Kaldahl.



ASF

THE EXECUTIVE BOARD of the Dana Chapter of the American Scandinavian Foundation pauses for a moment from its planning of future events. The Foundation, which tries to foster Danish customs in America, sponsored Enoch Larsen, blind baritone singer, and other lesser events. The officers from left to right are: Lois Girtz, vice president; Mr. Videbeck, president; Lloyd Bansen, treasurer; and Mildred Siersbeck, secretary.

LEAVING FOR OMAHA to attend a stage play at the Community Playhouse are some of the members of the Literary Club. This is just one of many trips that the group made to attend stage plays and shows. At their regular meetings the club members criticize each other's original writings. Pictured here are Carl Nielsen; Lois Girtz, president; Dorothy Larsen; Charles Christensen; and Elva Jensen, secretary-treasurer.

LITERARY CLUB





HOME EC CLUB

SOMEONE ONCE SAID, "Give me a wife who can cook and sew, and I'll be a happy man." From appearances, it looks as though there's going to be a lot of good wife material in the Home Ec Club. The group occupied its time with handling candy and bake sales, sponsoring a "backwards" party, and doing what women are noted for...gossiping. Members above from left to right are: Mary Lou Nielsen; Pat Jacobsen; Dorothy Hansen; Dorothy Kloth; Donna Moree, secretary; Carol Thomsen; Norma Nielsen, president; Marilyn Young; Betty Jensen; Dorothy Larsen; Dorene Larsen, vice-president; and Phyllis Kloster. LaVaille Jensen, who is not pictured, is treasurer.

PREPARING A LIST of radio programs of good listening entertainment are Carl Nielsen, Phyllis Kloster, Jim Sorensen, and Lois Petersen. As part of its year's program, the club sponsored the Sunday afternoon Listening Hour and attended concerts in Omaha. Officers of the organization are: Lois Petersen, president; Phyllis Kloster, secretary; and Lois Bramer, treasurer.



FINE ARTS CLUB

PRE SEM CLUB

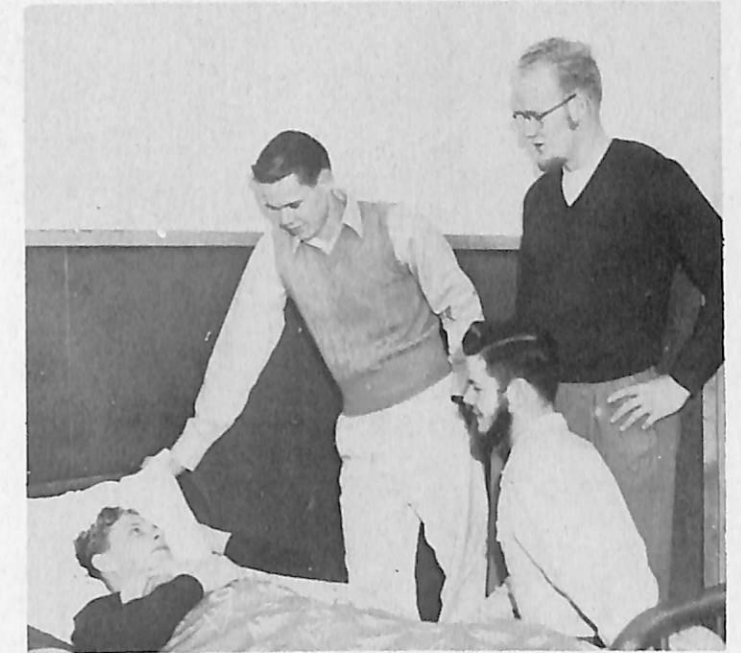

RIGHT: As one of its projects, the Pre Sem Club sent visiting teams to hospitalized students in the dormitories as well as to the Good Shepherd Home in Blair. Here, Leo Seegers, Lyle Kohler (sitting), and Walter Kirkegaard call on Mal Pedersen. Officers of the Pre Sem Club are LeRoy Andersen, president; Floyd Jorgensen, vice president; and Bob Nelson, secretary-treasurer. The club sponsored visits to churches and arranged to hear Billy Graham speak in Omaha.



SCIENCE CLUB



ABOVE: Intently absorbed in a movie on the use of nickel are some of the members of the Science Club. The club's activities are interspersed with field trips, other films, and even a taffy pull. Pictured above are left to right: Floyd Petersen, Melius Bollesen, Dale Christensen, Hilmar Krueger, Gerald Borglum, Paul Laursen, Jerry Jorgensen, Charles Christensen, Don Ofte, Bruce Jensen, and Duane Ohlsen. LEFT: Don Ofte, president of the Science Club, gives a lecture on the "scientific approach." Other officers are P. V. Hansen, vice president; and Alice Schultz, secretary-treasurer.



HISTORY CLUB

CLUB MEMBERS Beata Hauge, Robert A. Hansen, Charles Anderson, Phil Kaldahl, Anton Kirkegaard, Sylvia Siersbeck, Melius Bollesen, and Naomi Bach listen intently as Dorothy Larsen, Secretary, reads the minutes.

CAMERA CLUB

MR. HAROLD RABBASS explains how to cope with thin negatives at a Camera Club meeting. **LEFT TO RIGHT:** (Standing) Erling Schultz, P. V. Hansen, Frank Koch, Paul Jorgensen, Shirley Hansen, Margaret Christiansen, Carl Pedersen, and Ralph Spear. (Seated) Howard Jensen, Floyd Petersen, Darrell Nelson, Charles Anderson, Mal Pedersen, and Gerald Borglum (back to camera).



PRESIDENT MORTON PRESENTS certificates to the winners of the "Who's Who" awards. **LEFT TO RIGHT:** Ellen Jensen, Charles Christensen, LeRoy Andersen, Paul Laursen, and Lyle Jacobsen.

WHO'S WHO

On the basis of the following four points, five members of the senior class were chosen to represent Dana in "Who's Who Among Students in American Colleges and Universities": (1) excellence and sincerity of scholarship, (2) leadership and participation in extracurricular and academic activities, (3) citizenship and service to the college, (4) promise of future usefulness to business and society. The five chosen were nominated by the faculty Scholarship Committee, with final approval by the faculty and the editors of "Who's Who."

LYLE JACOBSEN JOYFULLY accepts the \$300 Lutheran Brotherhood Insurance Co. Scholarship from F. H. Larson, business manager. This scholarship, awarded this year at Homecoming, is the first in a new Brotherhood scholarship program.





A GROUP OF RADIO ACTORS await their cue from Jim Sorensen, program director of the Campus Hour. LEFT TO RIGHT: Jim Sorensen, Frank Koch, Elva Jensen, Shirley Peterson, Dorene Larsen, and Phil Jacobsen.

CAMPUS HOUR



Each week during the school year, the Campus Hour is presented over Station KFGT, Fremont. Music, drama, discussions, and variety programs carry the spirit of Dana over the airways. This year, special opportunities were given to campus organizations in producing the programs.

PRODUCER JIM SORENSEN stands by as Bob Hemmingson, assistant producer, finishes an announcement in the preparation of a weekly radio program.



WINNERS OF THE ORATORY CONTEST prizes, Frank Jespersen and Sylvia Siersbeck, compare techniques used in delivering their orations. Revived after several years of discontinuance, the contest offered prizes in two categories--memorized orations of other writers and original compositions. Miss Nellie Falk, professor of English, stimulated the reappearance of this treasured art.

ORATORY CONTEST WINNERS

JIM SORENSEN COMPILES program notes and Phyllis Kloster tries out a record in preparation for another Sunday afternoon Listening Hour. Sharing many Sunday afternoons with the Listening Hour, campus discussion groups aired opinions on pertinent topics.



LISTENING HOUR

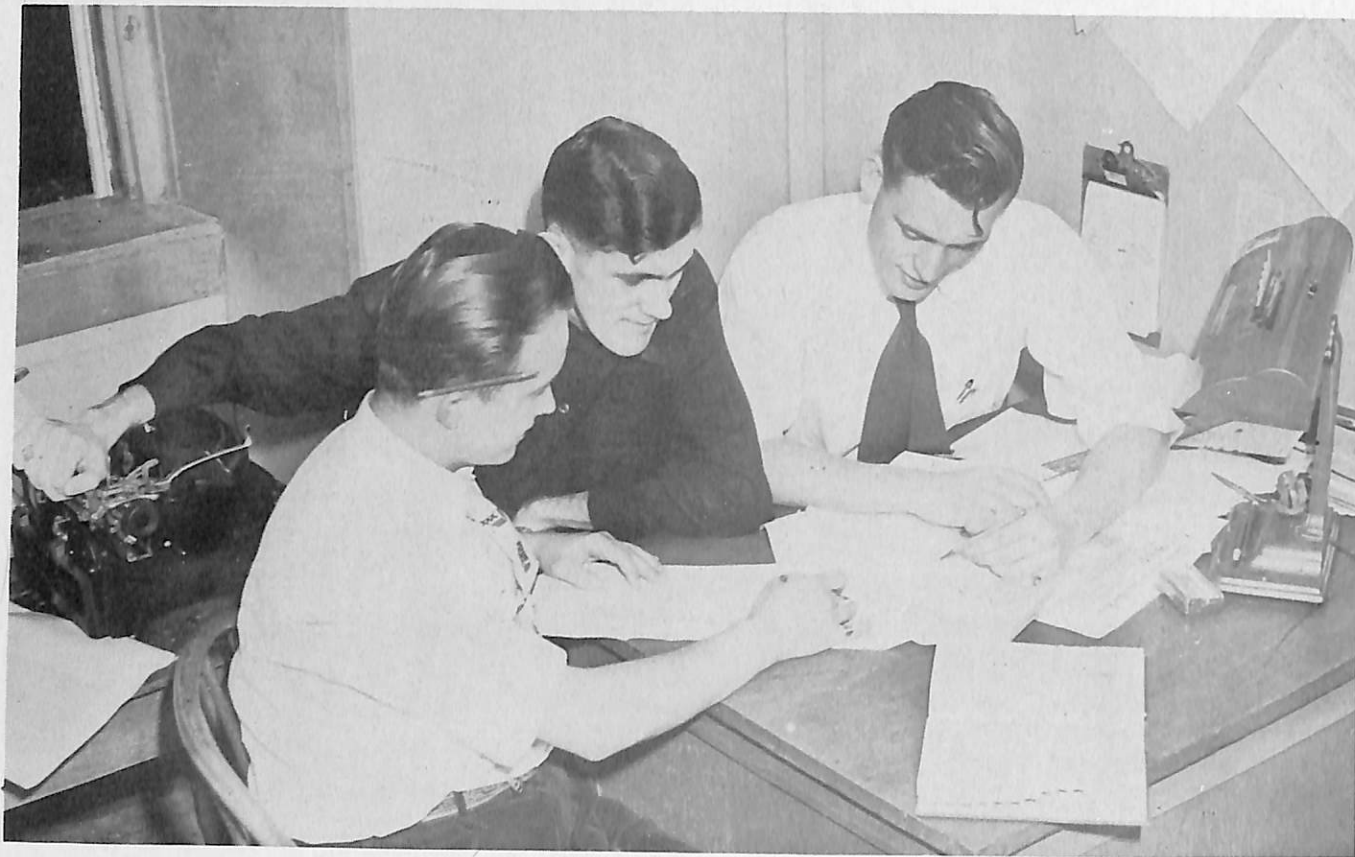

THE "BIG THREE" collaborate to get out another triweekly issue of the student newspaper, *Hermes*. LEFT TO RIGHT: Jim Sorensen, associate editor; Bob Hemmingson, associate editor; and Alvin Svendsen, editor-in-chief.

HERMES

EDITOR ALVIN SVENDSEN waits for the LPH presses to be cleared for running the next issue of *Hermes*.



Combatting the usual editorial problems, plus a few extra, the **Hermes** staff struggled through a rugged year. After the sixth issue came out in March, the **Hermes** went on a biweekly publication basis, and the staff rushed harder than ever to beat the deadlines. Accompanying this change was a revamp of the format for more economical printing. Advisors for the publication during the year were Mr. Homer Nielsen and Miss Viola Thiel.



PUTTING FORTH concentrated effort in assembling manuscripts for publication in the 1951 *SOWER* are: Elaine Madison, associate editor; Dorothy Larsen, secretary; Charles Christensen, editor; and Bob Hemmingson, business manager.

SOWER

The **Sower**, literary anthology, is published each spring by a student editor under the supervision of the Board of Publications. Poetry, short stories, drama, and essays written by students during the school year are included in the publication.



PAUSING WHILE reading prospective *SOWER* material is Miss Viola Thiel, advisor. Many of the articles in the *SOWER* are collected through her classes in English composition.

1951 DANIAN

Planning for the 1951 **Danian** began last summer shortly after the election of the student editor. Contacts with numerous printers and submission of competitive bids finally ended with the signing of the contract.

Policies were formulated to harmonize art work, type, paper, copy, cover, purpose, and tone into a composite yearbook. Then the detail work began—picture schedules, questionnaires, memos of facts and data, writing, typing, editing, revising, indexing — all this and more in order to produce this 25th Dana yearbook.

ABOVE LEFT: Editor Lyle Jacobsen (center), and Business Manager Bob Hemmingson discuss policy with Miss Nellie Falk, advisor.

LEFT: Board of Publications members together with student representatives interject a bit of humor during a meeting to talk over publications problems. **LEFT TO RIGHT:** Miss Hoidahl, Miss Thiel, Miss Falk, Danian Editor Lyle Jacobsen, and Sower Editor Charles Christensen. T. I. Jensen and Hermes Editor Alvin Svendsen are not pictured.



ONE OF THOSE DAYS when the **Danian** office buzzed with activity caught several staffers busily occupied. **LEFT TO RIGHT:** Lyle Kohler, Frank Jespersen, Mildred Siersbeck, Bob Hemmingson, and Dorothy Larsen.

Many nights found someone in the **Danian** office and photo lab working into the wee hours of the morning trying to meet a deadline. The scores of disappointments and failures were compensated for by receiving tangible evidence of our efforts—a proof from the printer.

In time, all was accomplished in one manner or another, and the last copy was bundled up and sent to the printer. Tired, but proud of having met the challenge, the staff sat back and relaxed with only the task of final proofreading left. Distribution Day came and the door to the **Danian** office was locked and the key, together with a box of aspirins, was turned over to the new editor.

ABOVE RIGHT: Bob Hemmingson (right), business manager, temporarily abandons his attempts at balancing the budget to help Lyle Kohler, circulation manager, prepare the circulation list.

RIGHT: Ad sellers, Phil Kaldahl (left) and Richard Andersen bring their records up to date after contacting local advertisers.

BELOW LEFT: Mal Pedersen focuses the lens of the enlarger to produce another print for the **Danian**.

BELOW RIGHT: Photographers P. V. Hansen (left), and Paul Skovlund pull another successful print from the developing tray.





WAA TREASURER, Norma Nielsen, demonstrates how they play girls' basketball in Iowa. Her audience appears interested with the exception of Dorothy Larsen (center), a fellow Iowan who already knows all about it. LEFT TO RIGHT: Margaret Christiansen, secretary; Naomi Bach, recording secretary; Dorothy Larsen, vice president; Lois Petersen, president; May Skobo, equipment manager, and Norma Nielsen.

W A A

Girls at Dana can earn an athletic letter just as well as the boys. A total of 45 points under the Women's Athletic Association sports program will suffice. The points are earned by active participation in hikes, horseshoe, tennis, ping pong, shuffleboard, bowling, skating, swimming, golf, archery, and badminton.

WAA BASKETBALL TOURNEY

Team 2, Champions—Dorothy Larsen (captain), Norma Nielsen, Ellen Olesen, Nancy Ohlsson, Carol Petersen, Arlene Sandberg, Margaret Christiansen, Mary Lou Jorgensen, Edith Skobo.

Team 1, Runnerup Winners—Alice Schultz (captain), Janet Justesen, Jean M. Nielsen, Lois Petersen, Marjorie Baxter, Lois Girtz, Dorothy Jensen, Shirley Larsen, Shirley Peterson.

Team 3, Consolation Winners—Bonnie Dealy (captain), Janet Anderson, Naomi Bach, Florence Espenhain, Joyce Petersen, Erna Thomsen, Mary Weaver, Joan Nelson, Elaine Madison, Ruth Kirkegaard.

Team 4, Fourth Place Winners—Elva Jensen (captain), LaVaille Jensen, Helen Jorgensen, Esther Lank, Beata Hauge, Phyllis Kloster, Mary Lou Nielsen, May Skobo, Marilyn Steffensen, Ruth Wagschal.

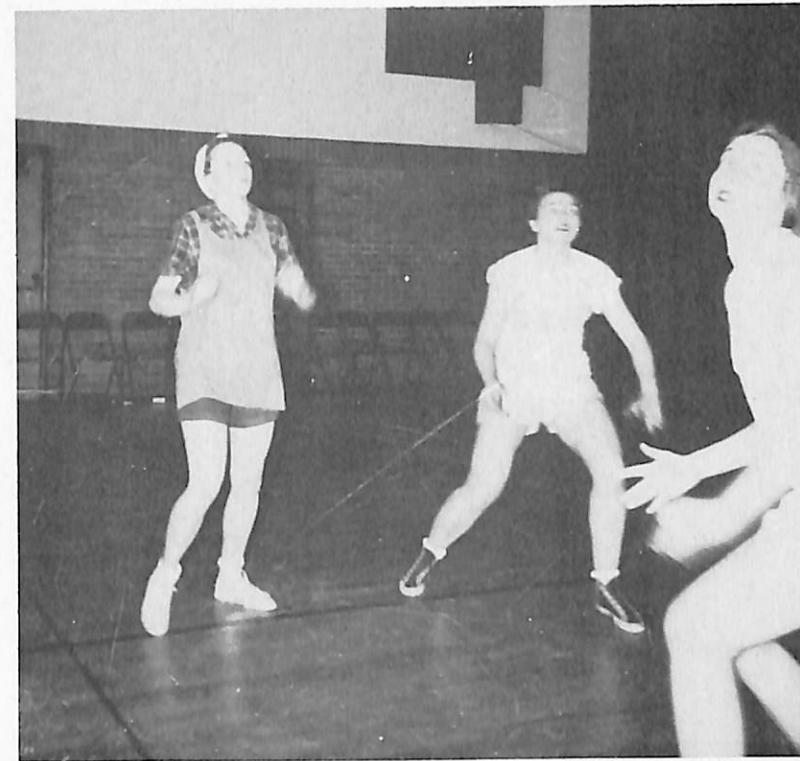

GIRLS' SPORTS

Girls' basketball teams organized on the Dana campus challenged the nurses from Immanuel Deaconess Institute in Omaha and the coeds from Luther (Wahoo) to match their skill. They lost to Immanuel and beat Luther.

ABOVE LEFT: Alice Schultz, Edith Skobo, and May Skobo indicate their tenseness during a thrilling girls' game.

LEFT: Waiting for the rebound, the two teams continue their fight for the win.

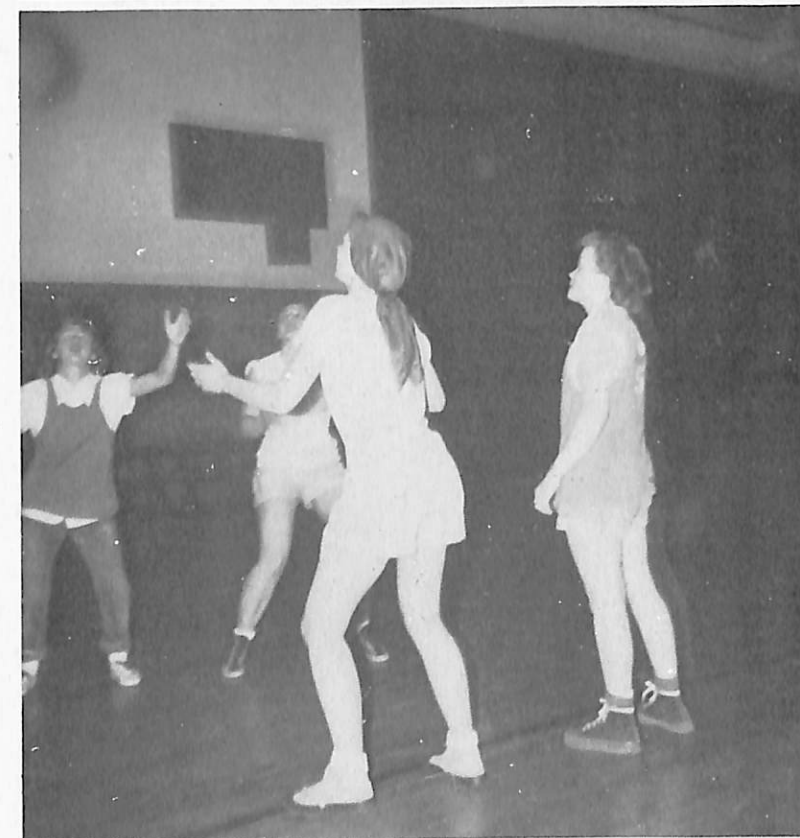

RIGHT: Support from the sidelines is spirited as the girls' teams battle it out.



D CLUB

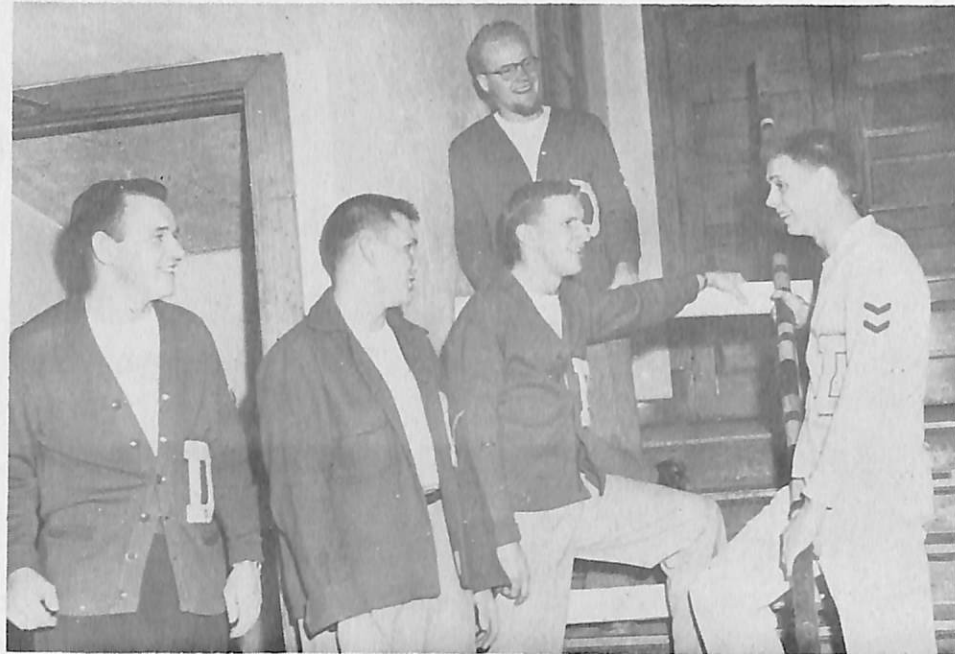

OFFICERS OF THE D Club exchange ideas for the initiation of new D Club members as they haul out track equipment. LEFT TO RIGHT: Conrad Sorensen, Vaughn Christensen, Bill Hansen, Walter Kirkegaard (behind), and Paul Laursen.



RIGHT: Walt Kirkegaard distributes towels at the Class D high school tournament which the D Club sponsored in the Dana gymnasium.

BELOW LEFT: Darrell Nelson makes change as Darwin Christensen takes tickets at one of the tournament games.

BELOW RIGHT: "HAWKING" his wares at a basketball game is Bob Berthelsen. D Clubbers sold refreshments at this year's home games.

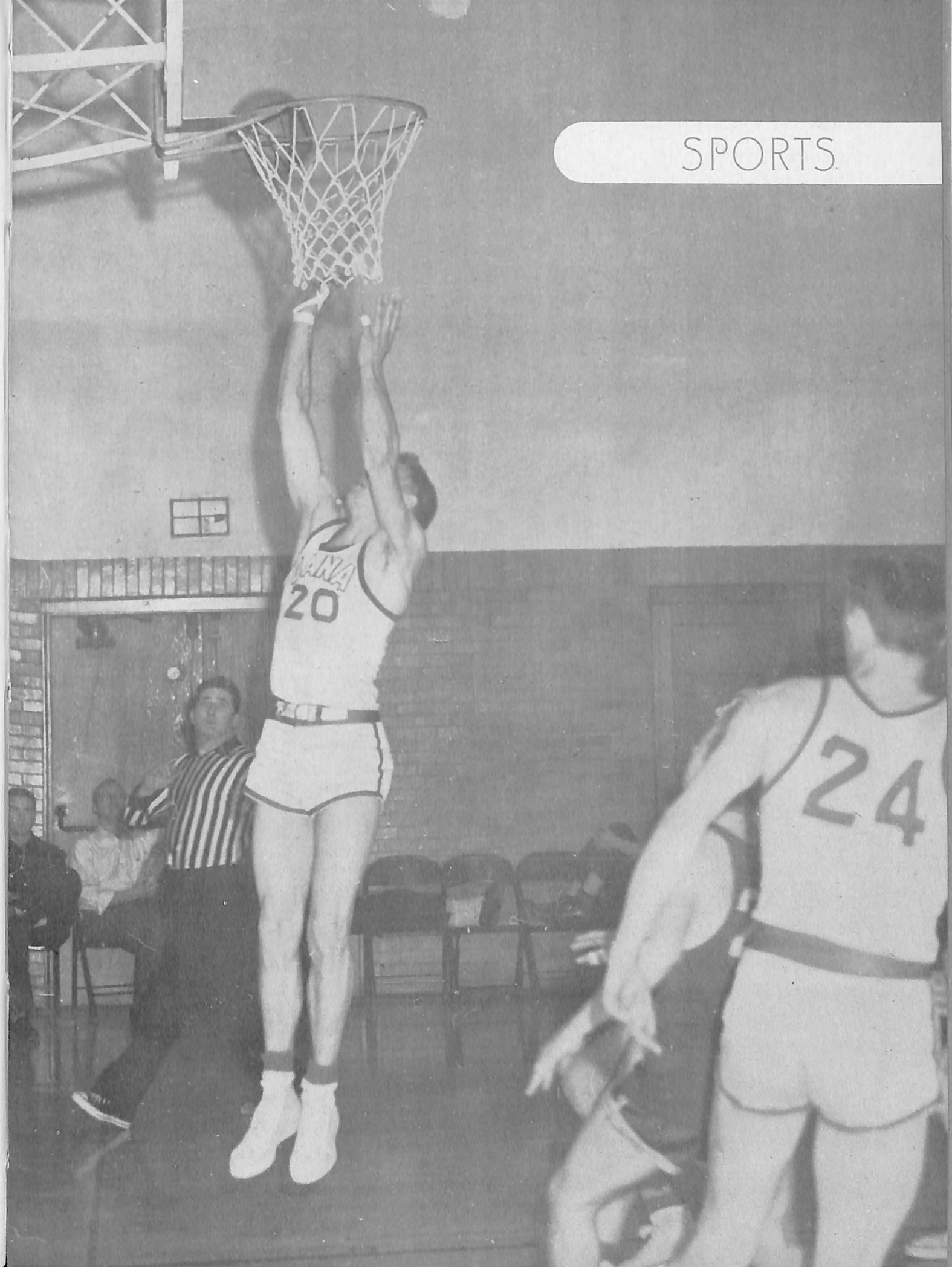

SPORTS

BASKETBALL

Games were arranged for the Dana B Squad with other college B Squads. York, Midland, Nebraska Wesleyan, Concordia, Omaha, and Blair Town were among those included on the schedule.

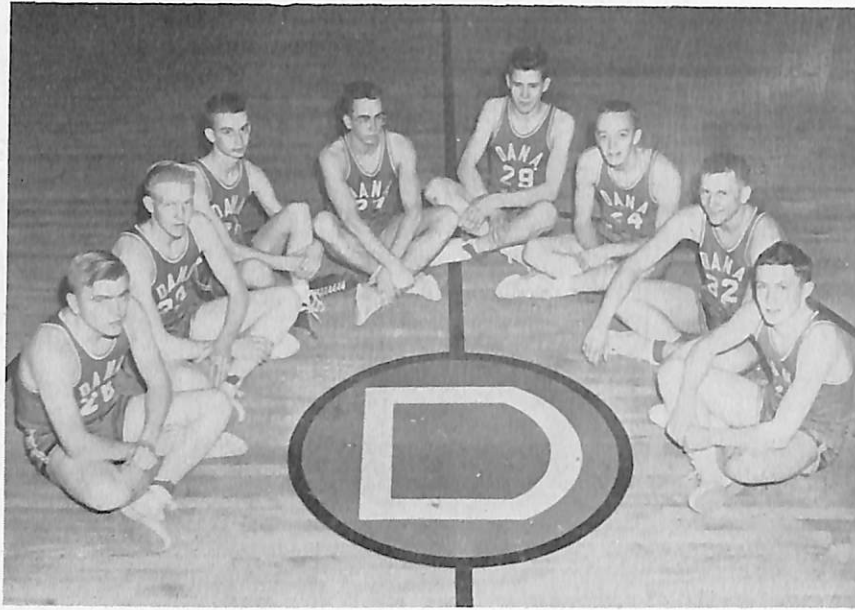

LEFT TO RIGHT: Jerald Jorgensen, John M. Hansen, Thomas Nelson, Darrell Nelson, Gary Hansen, Leonard Christensen, Vaughn Christensen, and Jack Allen.

B SQUAD

VARSITY

LEFT TO RIGHT: Mark Thomsen, David Nuland, Harold McKercher, Lloyd Lorensen, Kenneth M. Christensen, Bob Nelson, Paul Laursen, Harry Conklin, Francis Morrow, and Kenneth L. Christensen. Not pictured: Ray Seegers, Russell Eckert.

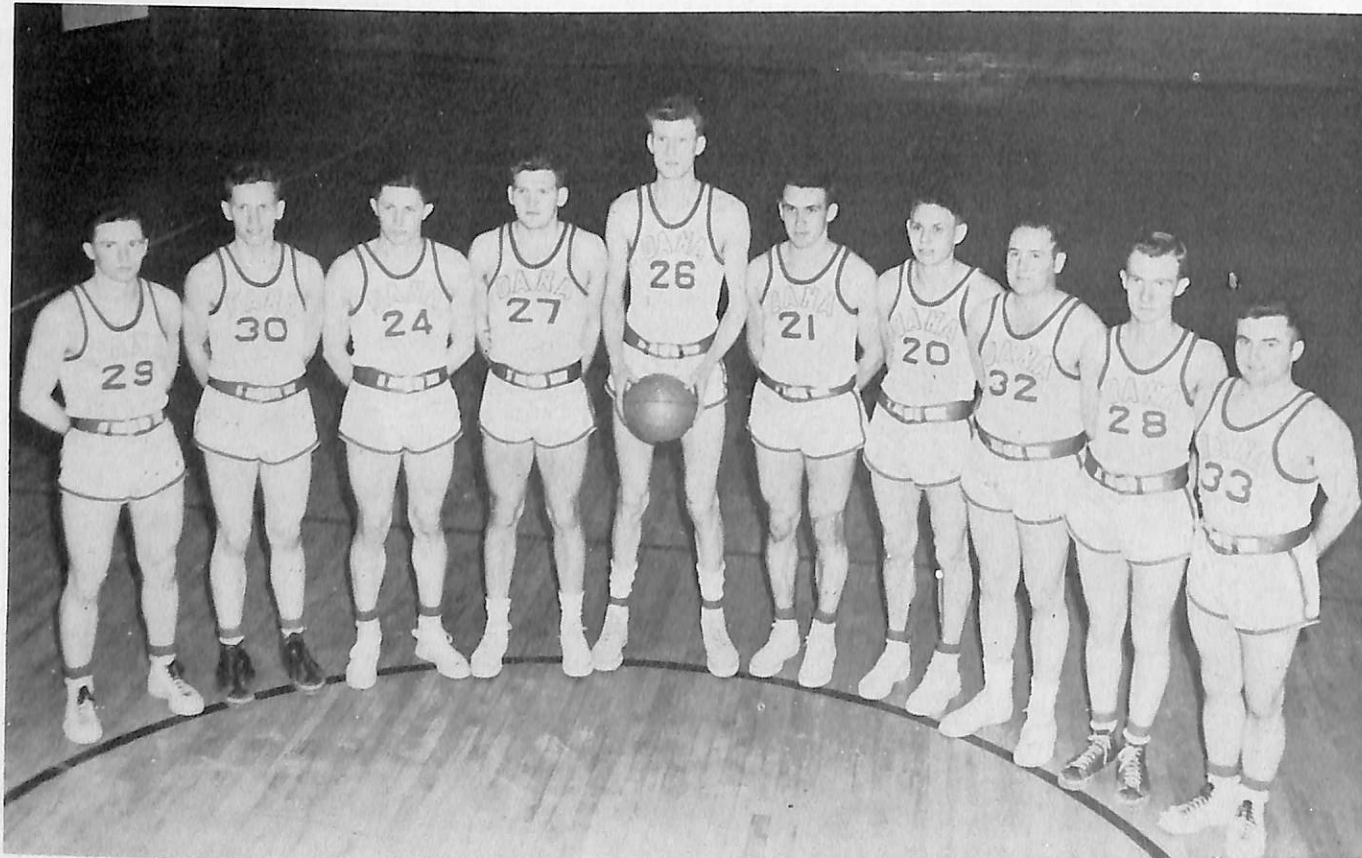

LLOYD LORENSEN outjumps his opponent, and the Vikings roll on to continue their scoring lead.



LEFT: Another field goal is marked up as Francis Morrow sends the ball on its way to the net.



RAY SEEGERS receives the ball from Harold McKercher while No. 15 gazes at the photographer.

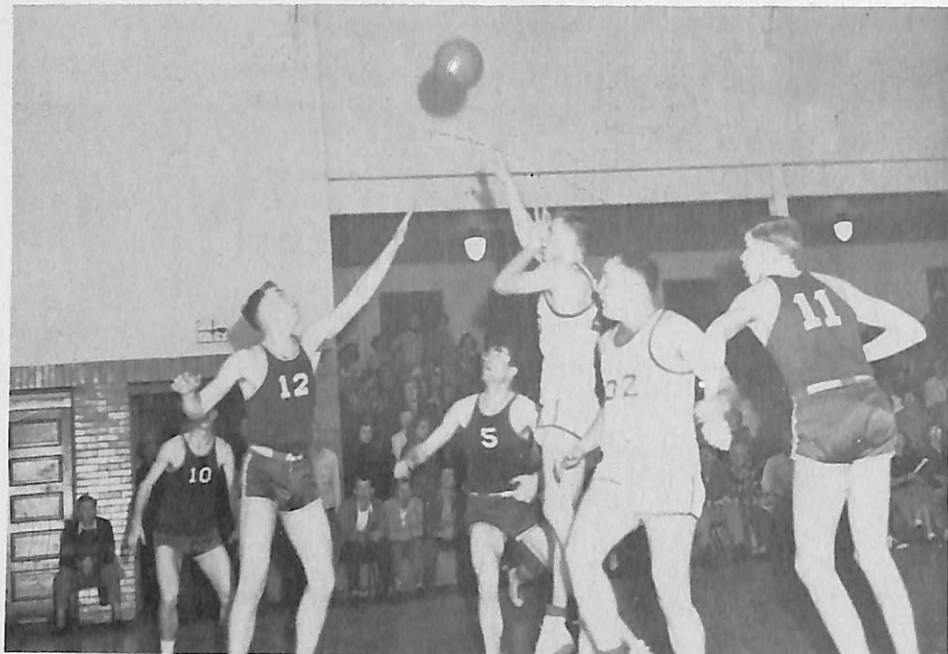

PAUL LAURSEN DEFIES his Luther (Wahoo) guard and scores two more points for the Vikings.

Although the 1950-51 Viking Basketball Team ended with a poor record of five wins and fifteen losses, they still set a new offensive record. The team scored 1104 points in 20 games for an average of 55.2 points per game. Lloyd Lorensen led the point-making department for the second year with a total of 257 points.

The Vikes played schools much larger than Dana and took it on the chin on several occasions. A 64-63 overtime victory over William Penn of Oskaloosa was the most thrilling game of the season. A five-day trip into Iowa to play Luther of Decorah and William Penn, during which the boys were royally received at Cedar Falls, was the best trip.

Newly organized in the middle of this year is the Central Church College Conference of which R. E. Morton, Dana prexy, is president. In this league thus far besides Dana are Tarkio, Concordia, and York.

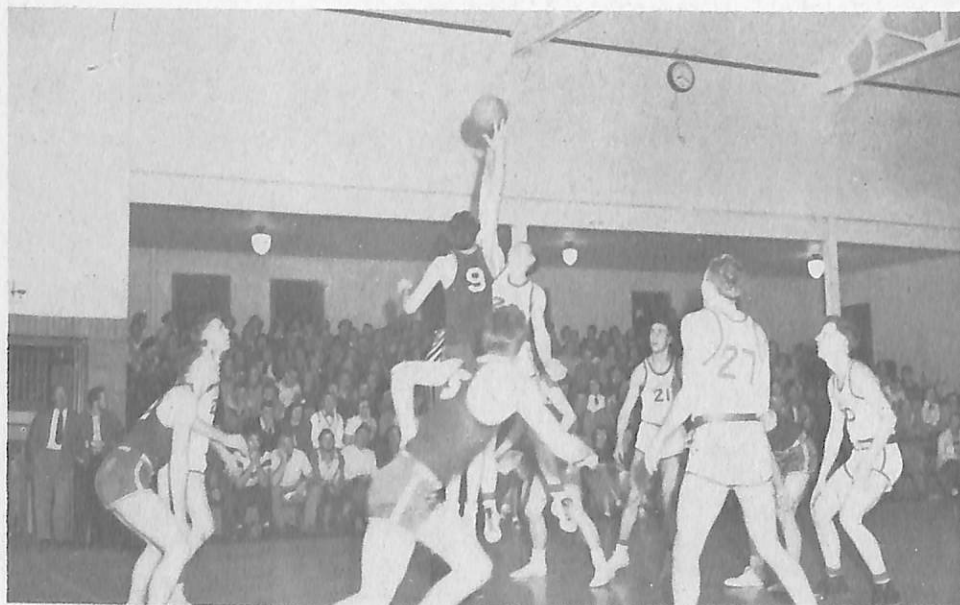

LUTHER GOT THIS tipoff, but Dana won the game, 69-48.



IT'S "HEADS UP" as Harold McKercher jumps and hurls the ball during tense moments of the game.

BOB NELSON LEAPS high to tip in another basket for the Vikings.

SEASON'S RECORD

DANA	OPPONENTS	DANA	OPPONENTS
40—Midland	67	77—Nebr. Central	53
52—McCook J.C.	57	58—Luther	
40—McCook J.C.	51	(Wahoo)	60
68—York	73	48—Midland	65
54—York	71	30—Westmar	69
47—Westmar	63	69—Luther	
46—Concordia	66	(Wahoo)	48
60—Grand View	36	79—Nebr. Central	51
62—Tarkio	71	73—Concordia	78
43—Luther		64—William Penn	63
(Decorah)	76	45—Tarkio	48
49—William Penn	58		

INDIVIDUAL SCORES

Lloyd Lorensen	..257	Kenneth M.	
Robert Nelson	...228	Christensen	... 25
Paul Laursen200	Ray Seegers 21
Harold McKercher	191	Kenneth L.	
Mark Thomsen	.. 75	Christensen	... 18
Francis Morrow	.. 42	David Nuland 16
Harry Conklin	... 27	Russell Eckert	... 4

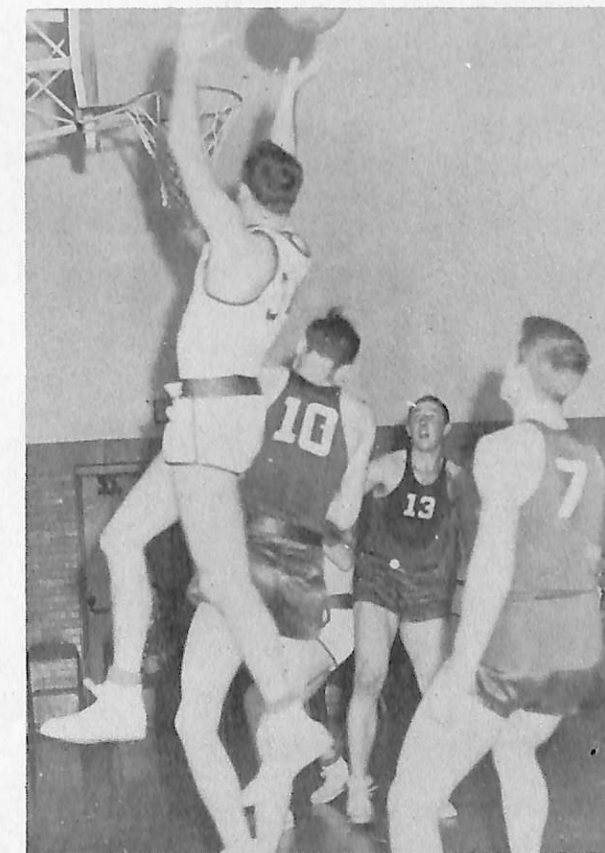



INTRAMURAL BASKETBALL

SCHNOZZES

LEFT TO RIGHT: Elmer Petersen, Paul Jersild, Duane Ohlsen, Art Simon, and Dale Christensen. Not pictured, Paul Andersen, Verlan Hanson, Robert N. Hansen.

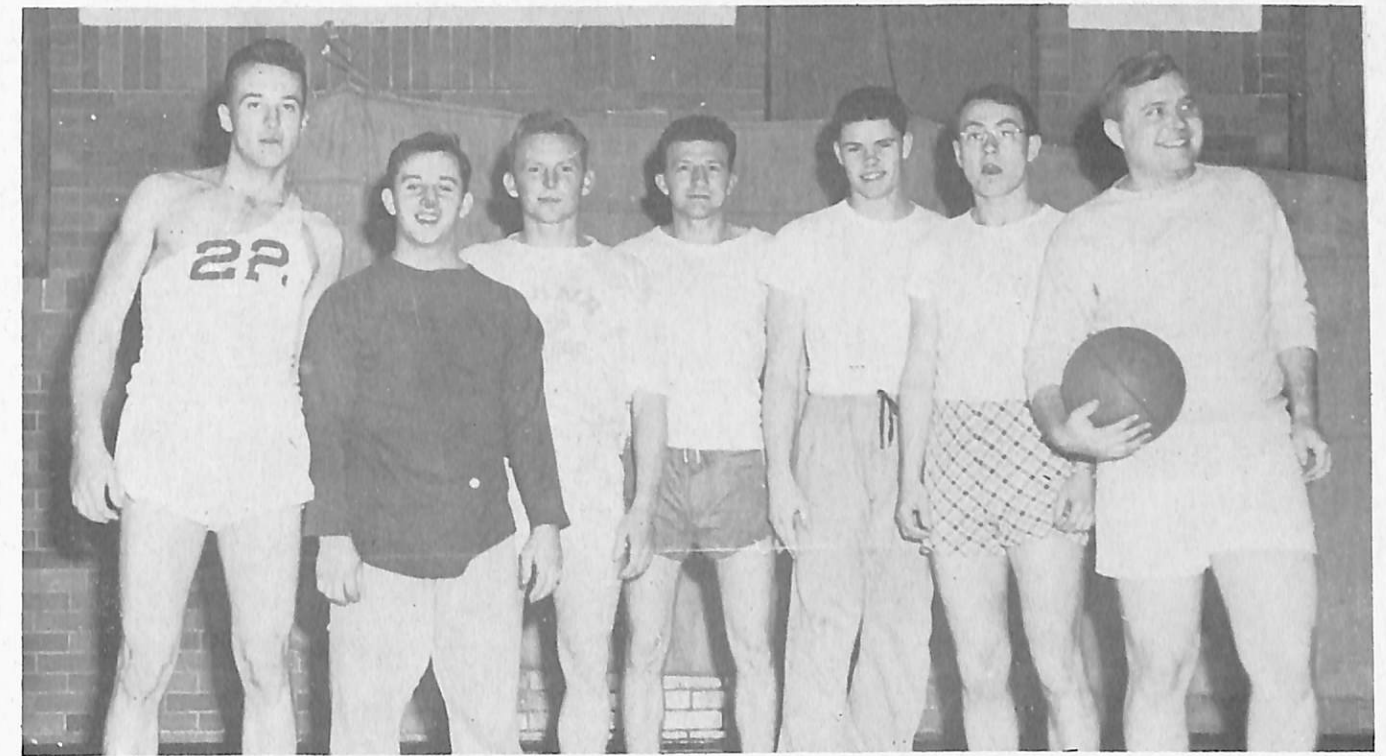

SCROUNGES

LEFT TO RIGHT: Leonard Jackson, Larry Weare, Richard Jensen, Jack Christensen, Neil Moore, John E. Hansen, and Eugene LeVine. Not pictured, Richard Zimmerman.

TOURNAMENT WINNERS

- Schnozzes—Champions
- Scrounges—Runnerup Winners
- Wags—Consolation Winners
- Bachelors—Fourth Place Winners

LEAGUE STANDINGS

TEAM	WON	LOST
Scrounges	6	0
Maggots	5	1
Schnozzes	5	1
Burglar Boys	4	3
Whippets	2	4
Wags	2	4
Bachelors	1	4
Clowns	1	5
Notary Sojacs	1	5

TOP LEAGUE SCORERS

	POINTS	TEAM
Leo Seegers	69	Maggots
Neil Moore	62	Scrounges
Eugene LeVine	61	Scrounges
Hilmar Krueger	56	Whippets
Daryl Robinson	51	Maggots

RUSSELL ECKERT (left) and Harry Conklin, tournament referees, converse during a time out period.



LEFT TO RIGHT: Orvan Peterson, Bob Sorenson, Charles Anderson, P. V. Hansen, Fred Reinke, Bruce Jensen, and Neil Hansen.

WAGS



CLOWNS

LEFT TO RIGHT: Back Row, Ralph Spear, Darwin Christensen, Gene Hansen, and Arne Jessen. Front Row, Darrell Nelson, Gerald Borglum, and LeMoyne Nelsen. Not pictured, James Nielsen.

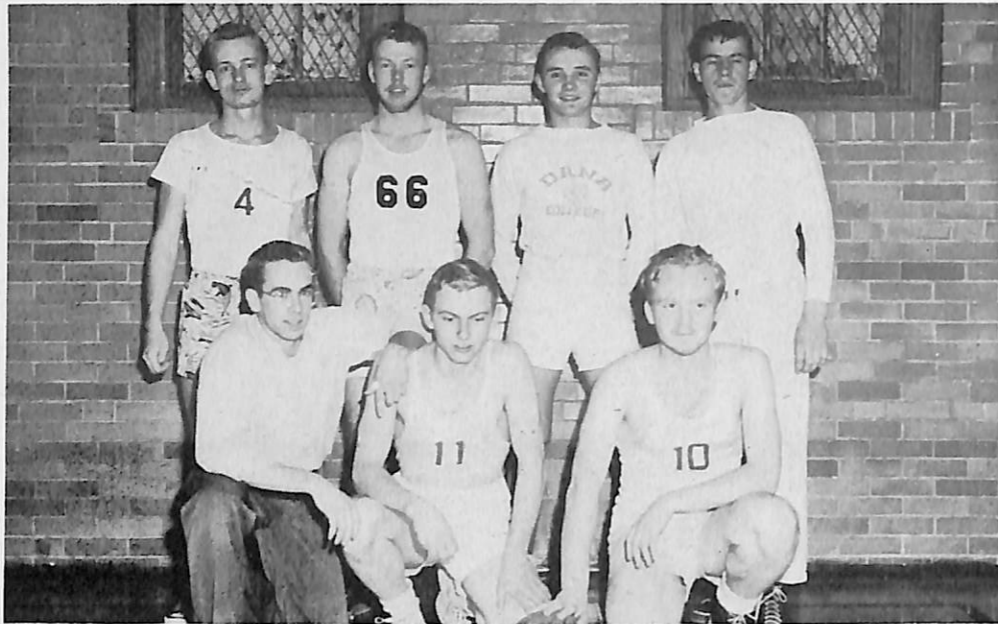

MAGGOTS

LEFT TO RIGHT: Leo Seegers, Bob Coffey, Daryl Robinson, Charles Pedersen, and Gordon Sick. Not pictured, Rodney Knudsen, Hollis Hultberg.



NOTARY SOJACS

LEFT TO RIGHT: Back Row, Richard Hancock, Linwood Fredericksen, Walt Kirkegaard, and Anton Kirkegaard. Front Row, Daniel Hansen, Russell Nelson, and Frank Jespersen.



WHIPPETS

LEFT TO RIGHT: Carl Nelson, Bob Berthelsen, Tom Jessen, Hilmar Krueger, Robert L. Hansen, and Rod Gilchrist.

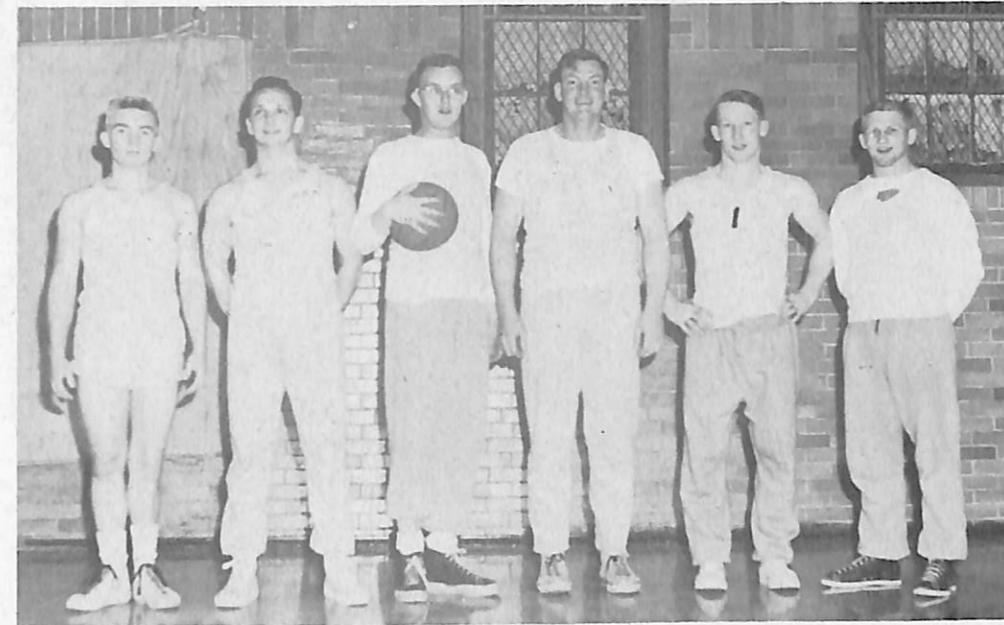

BURGLAR BOYS

LEFT TO RIGHT: Back Row, Gaylen Hafar, Phil Kaldahl, Olaf Ahlquist, John Mickelson, and Kenneth Anderson. Front Row, Dick Jacobsen, Phil Petersen, and Vernon Andersen. Not pictured, Tom Nelson, Paul Kloth.



BACHELORS

LEFT TO RIGHT: Paul Laursen, Conrad Sorensen, Paul Jorgensen, Jim Jorgensen, Don Ofte, Bill Hansen, and Vernon Svendsen.

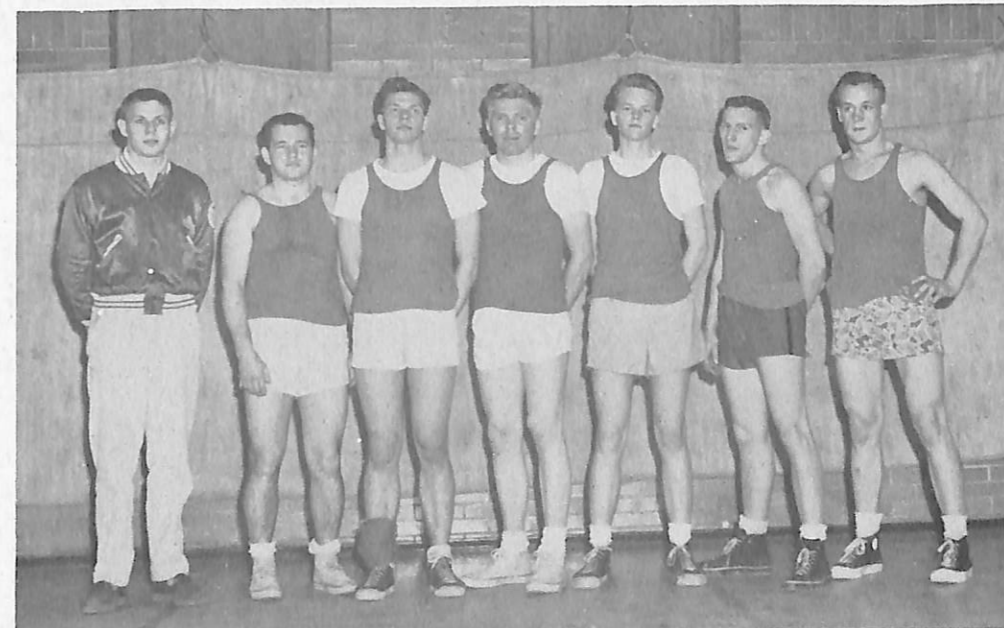



FOOTBALL

LEFT TO RIGHT: Back Row, Olaf Ahlquist, Ralph Spear, Walt Kirkegaard, Hilmar Krueger, Paul Jorgensen, Franklin Koch, Neil Moore, and Leonard Jackson, Middle Row, Paul Laursen, Lloyd Lorensen, Bob Nelson, Gerald Borglum, Conrad Sorensen, Dick Jensen, and Gordon Sick. Front Row, Dick Jacobsen, Darwin Christensen, Bob Berthelsen, Charles Pedersen, Rodney Gilchrist, Vaughn Christensen, Darrell Nelson, Mark Thomsen, Jack Allen, and Gaylen Hafar. Not pictured, Richard Sorensen, David Nuland, Tom Jessen, Russell Nelson, Bill Hansen, Larry Weare, Ray Seegers, Daryl Robinson, Arvin Quist, George Johnson, James Nelson, Don Ehlen, Rodney Knudsen, and Dick James.

Paced by Mark Thomsen, the 1950 Viking grid-iron machine rolled through the second most successful season in the history of the school with a final record of 6 wins, 1 tie, and 2 losses. Using the "T," the single wing, and the double wing types of offense, the team reached a new peak in offensive football. Head Coach Keith Skogman, with his assistants Paul Peterson and A. J. Snowbeck, utilized his players' speed to offset their lack of weight. Their great performance the first

three quarters of the Homecoming loss to Midland, and their thrilling comeback to tie Concordia were the highlights of the schedule. Co-Captains Mark Thomsen and Paul Laursen, and Daryl Robinson received honorable mention in the Lincoln newspaper's Nebraska college selections. Mark also was ranked eleventh in the nation's scorers as he ran and kicked to a total of 93 points.

JACK ALLEN **BOB BERTHELSEN** **DARWIN CHRISTENSEN** **VAUGHN CHRISTENSEN** **RODNEY GILCHRIST**

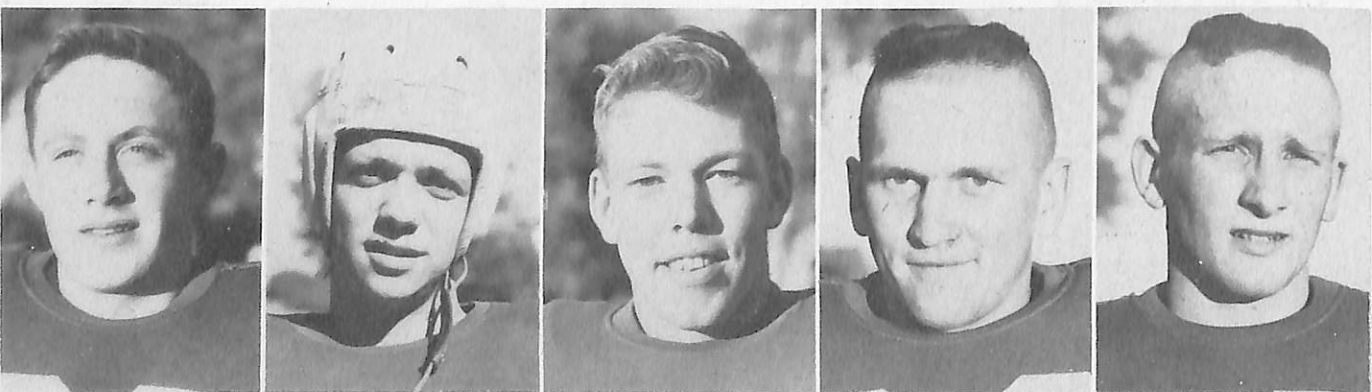

GAYLEN HAFAR **BILL HANSEN** **LEONARD JACKSON** **DICK JACOBSEN** **DICK JAMES**

STATISTICS

RUSHING

Player	TC	NG	AVG
Thomsen	153	771	5.05
Robinson	71	307	4.33
Seegers	45	174	3.87
D. Nelson	29	158	5.45
Moore	41	37	.90
Allen	20	90	4.50
Pedersen	22	80	3.64
Jackson	25	37	1.47
Laursen	1	7	7.00
B. Nelson	1	5	5.00
Nuland	1	4	4.00
	<u>409</u>	<u>1670</u>	<u>4.08</u>

PASSING

Player	ATT	YDGE
Thomsen	26	269
Robinson	21	103
Moore	20	178
Jackson	16	110
Pedersen	14	67
Laursen	1	0
	<u>98</u>	<u>757</u>

RECEIVING

Player	Catches	Yardage
Laursen	20	449
Thomsen	8	168
Hansen	5	82
Nuland	1	28
Robinson	1	0
	<u>35</u>	<u>727</u>

PUNT RETURNS

Player	Number	Yardage
Thomsen	11	160
Seegers	7	49
Robinson	1	8
Pedersen	1	4
	<u>20</u>	<u>221</u>

KICKOFF RETURNS

Player	Number	Yardage
Thomsen	12	286
Seegers	6	93
Allen	2	36
Moore	2	32
Robinson	1	25
R. Nelson	1	19
Laursen	1	8
V. Christensen	1	2
	<u>26</u>	<u>501</u>

DICK JENSEN **TOM JESSEN** **PAUL JORGENSEN** **WALT KIRKEGAARD** **RODNEY KNUDSEN**





FRANKLIN KOCH HILMAR KRUEGER PAUL LAURSEN LLOYD LORENSEN NEIL MOORE



DARYL ROBINSON RAY SEEGER GORDON SICK CONRAD SORENSEN MARK THOMSEN

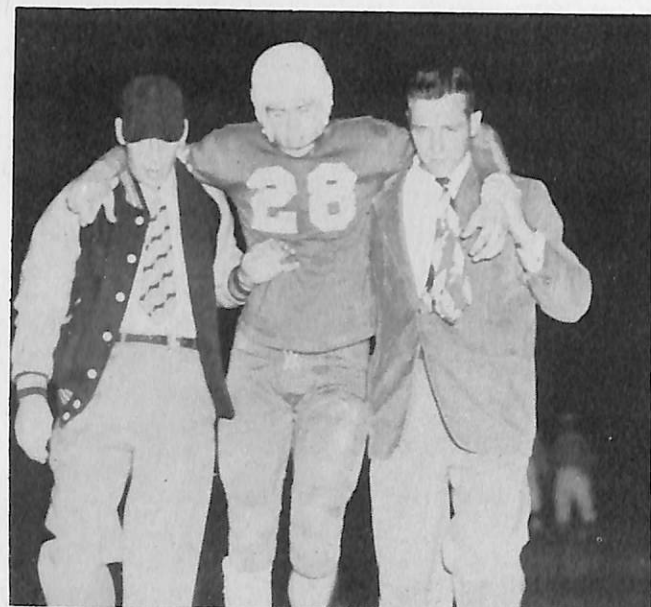

COACHES PAUL PETERSON (left) and Keith Skogman help Neil Moore off the field after an injury in the Norfolk game.

SEASON'S RECORD

DANA	OPPONENT
13—Tarkio	7
25—Nebraska Central	0
19—Norfolk	13
21—William Penn	0
27—Luther	0
21—Midland	28
45—Fairbury	27
13—Concordia	13
0—Buena Vista	45

INDIVIDUAL SCORING

Thomsen ..92	Robinson .. 8
Laursen ...24	Seegers ... 6
Allen12	Hansen 6
Moore12	Jackson ... 6
Pedersen ..12	D. Nelson .. 6



LARRY WEARE

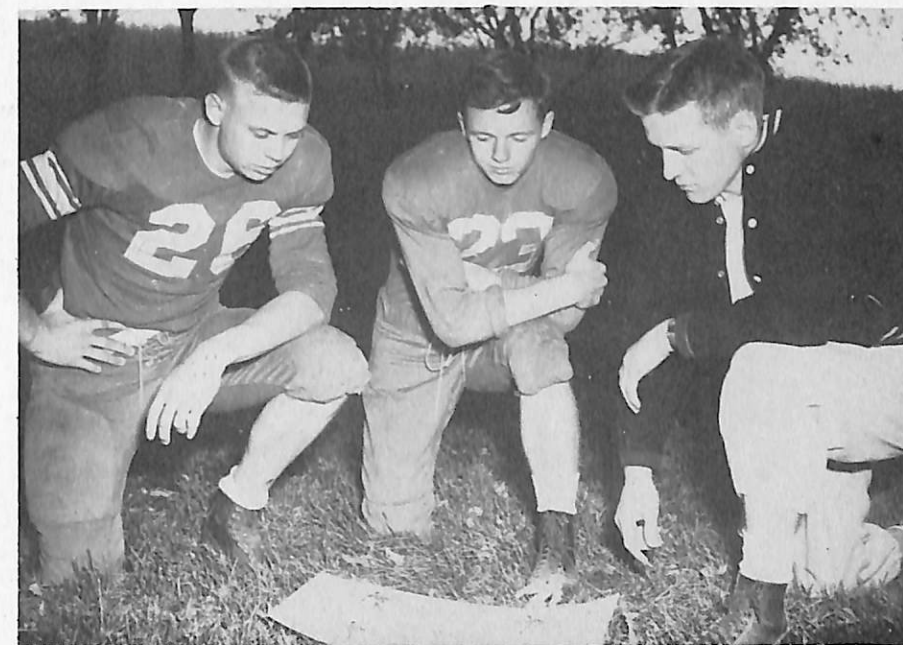

ABOVE RIGHT: Co-Captains Paul Laursen and Mark Thomsen plot the plan of attack with Coach Keith Skogman.

BOB NELSON DARRELL NELSON RUSSELL NELSON DAVID NULAND CHARLES PEDERSEN



RIGHT: Comprising the cheer-leading team for all athletic events this year are, left to right, Sylvia Siersbeck, Carl Nelson, and Shirley Peterson.



WITHOUT THEIR UNIFORMS, some of the rugged contenders for the baseball team brave the cold spring weather and pose early in the season. **LEFT TO RIGHT:** Back Row, Gary Hansen, Phillip Petersen, Francis Morrow, Robert N. Hansen, Bob Nelson, Albert Bonde, Arvin Quist, Hilmar Krueger, Darwin Christensen, Gaylen Hafar, and Leonard Jackson. Front Row, Richard Sorensen, Gordon Sick, Vaughn Christensen, Bob Berthelsen, Rod Gilchrist, Charles Pedersen, and Kenneth L. Christensen. Other possible team members include Kenneth H. Christensen, Jack Allen, Daryl Robinson, and Richard Zimmerman.

BASEBALL

BASEBALL SCHEDULE

April 21—Nebraska Wesleyan at Lincoln
 April 25—Creighton University at Omaha
 May 12—Nebraska Wesleyan at Blair
 May 16—Creighton University at Blair

LEFT: "Lefty" Bob Hansen, pitcher, winds up in practice for the first game of the season.

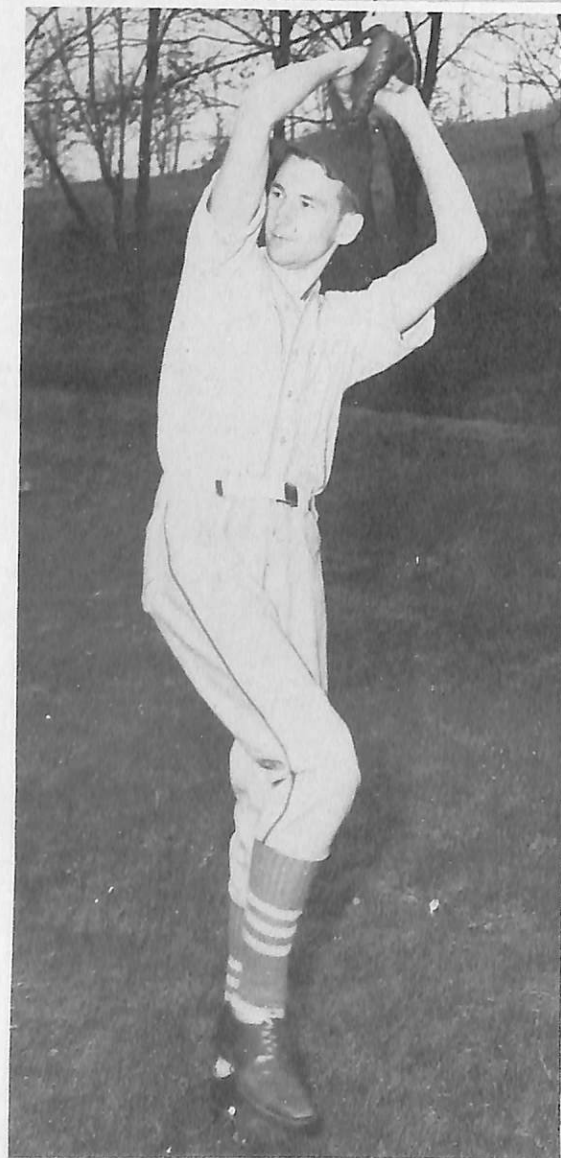

"I THINK I CAN," breathes the contestants as they produce thrillers such as this one.

TRACK

As we go to press, the following people constitute the group which will represent Dana in track and field events: Bob Coffey, Lyle Kohler, Thomas Nelson, Russell Eckert, Paul Laursen, Olaf Ahlquist, Leo Seegers, Russell Nelson, Mark Thomsen, Neil Moore, Darrell

Nelson, Fred Reinke, Bruno Timpa, Walter Kirkegaard, Hilmar Krueger, Daryl Robinson, and Charles Pedersen. Dana's thinclads entered in distance, middle distance, sprints, pole vault, high jump, broad jump, javelin, shot put, hurdles, relays, and discus events.

TRACK SCHEDULE

April 13—Triangular meet (Dana, Concordia, Nebraska Wesleyan) at Nebraska Wesleyan, Lincoln, Nebraska; **April 23**—York at Tekamah, Nebraska; **April 26**—Triangular Meet (Dana, Midland, Wayne) at Wayne State Teachers' College, Wayne, Nebraska; **May 4**—CCCC meet (Dana, Tarkio, Concordia, York) at Tarkio College, Tarkio, Missouri; **May 8**—Doane Relays (all Nebraska Colleges except Creighton and Nebraska U) at Doane College, Crete, Nebraska; **May 11**—Lutheran College meet (Dana, Midland, Concordia, Luther) at Nebraska Wesleyan, Lincoln, Nebraska.

RIGHT: The official timer stops the watch as Bob Coffey goes over again.





HIGHLIGHTS *Of The* YEAR



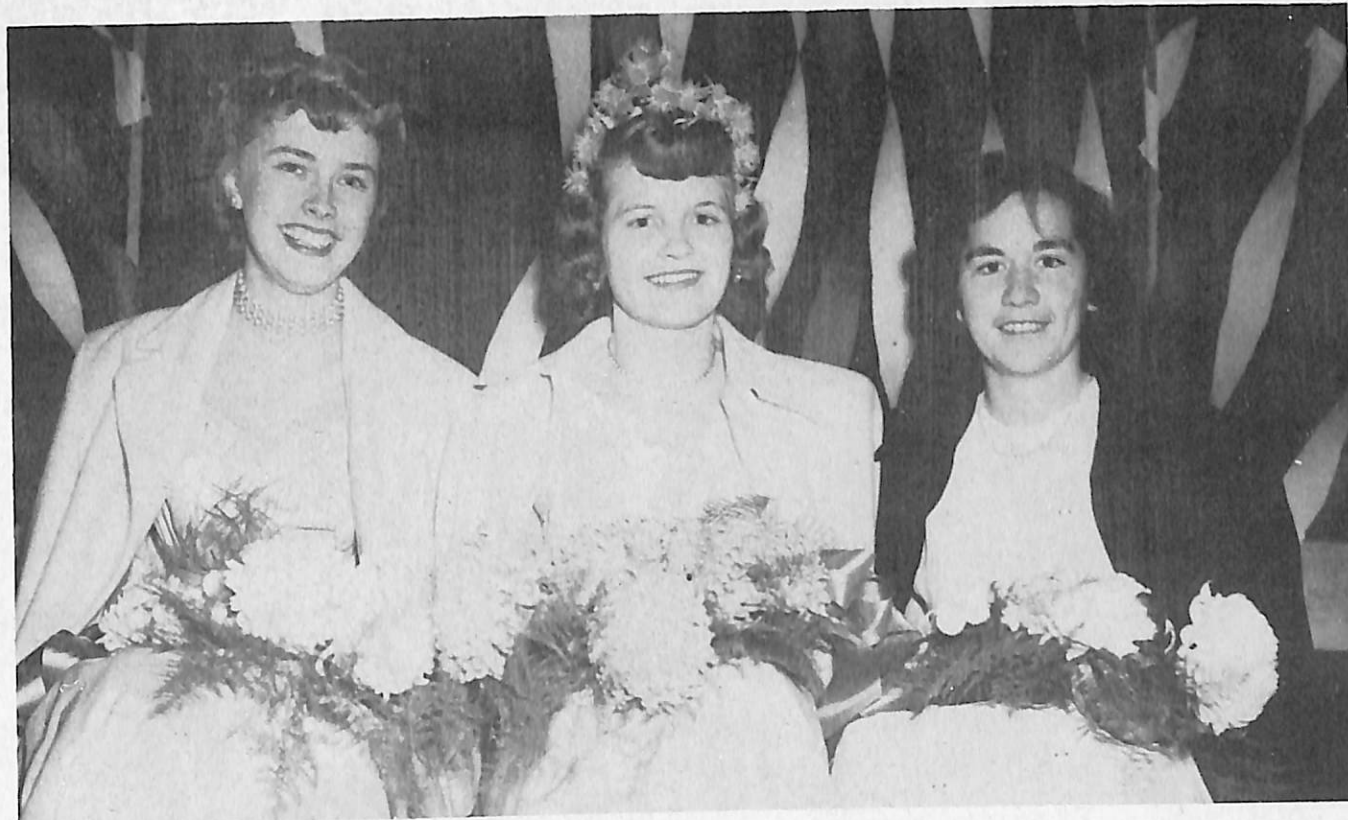

SEATED ON THE royal throne is Homecoming Queen Jean A. Nielsen with her attendants, Carol Petersen (left), and Margaret Hansen (right). Chosen by popular vote, they reigned over the Homecoming festivities.

HOME COMING



CLARENCE VIG, mayor of Blair, gives his coronation speech as Queen Jean awaits crowning. **LEFT TO RIGHT:** Melius Bollesen, Carol Petersen, Margaret Hansen, Jean A. Nielsen, and Mayor Vig.



ABOVE: President R. E. Morton delivers the address to Homecoming guests at the dedication of Dana's new Athletic Area.



LEFT: The Dana Band plays on to fulfill its part of the dedication program.

The long-awaited and much-needed recreational area became a reality as construction ended on the Athletic Area. Tennis courts are located in the foreground with a practice field behind.

The Hancock Farm Implement Co., of Herman, Nebraska, donated seed and gave technical suggestions for best seeding results. The Tyson-Long Co., of Blair, loaned equipment as did Mr. Merton Jensen. Mr. Carl Jensen loaned a tractor and donated a day's labor. Mr. Simon Korshoj, owner of the Korshoj Construction Co., of Blair and builder of Pioneer Memorial presented a \$1,000 gift to the Athletic Area fund. Contributions mostly by friends and alumni from Blair and Washington County helped finance the \$10,000 project.



SHIRLEY HANSEN tries on her red beanie as **Esther Jorgensen** hands her student body dues to **Craig Nielsen**, treasurer. Patiently waiting in line are **David Nuland**, **Elinor Poulsen**, and **Mary Jo Andreasen**.

FROSH DAYS

HIS HONOR, JUDGE Lyle Kohler, levies the sentence on a group of freshmen who violated the rules by failing to wear their beanies during the required hours. The punishment—decorate the football goal posts.



PART OF THE freshman class waits for the sophomores to accept the challenge of a tug-of-war. Twice they lined up, twice the gun went off, and twice the rope broke to end the contest with a draw.

LYCEUM AND LECTURE ARTISTS

DR. SVERRE NORBERG, noted theologian, writer, and lecturer, spent several days lecturing, visiting, and conferring with students. During the year, several outstanding guest speakers appeared at chapel convocation.



AN APPRECIATIVE GROUP enjoyed Marilyn Powell, soprano at one of the concert series.

ENOCH LARSEN, baritone-tenor of Elsinore, Denmark presented a concert of folk songs, hymns, and classical music. Because of his blindness, Mr. Larsen used Braille music while singing. He was a guest of the American Scandinavian Foundation while on the campus.

ERNST AND LORY WALLFISCH, viola-piano duo were brought to the United States from Romania by Yehudi Menuhin. They offered to their Dana audience works by the great classical music writers.



DR. NOEL J. LOGAN
DIRECTOR

THE CHORALIERS, an ensemble of 34 voices, are under the direction of Dr. Noel J. Logan, Dana Voice instructor. The Lyceum program sung by this Omaha group consisted of compositions ranging from the works of Bach and Palestrina to those of the modern musical era such as Richard Rodgers and Victor Herbert. Dr. Logan has gained for himself a high position among interpreters of the intricate art of choral conducting and enjoys a nationwide reputation for his musical accomplishments.



GIRL'S OPEN HOUSE

ESTHER LANK imitates Betty Hutton at the Open House program. Delighted onlookers are, left to right: Sylvia Siersbeck, Janet Anderson, Lois Girtz, Dorothy Jensen, Doris Bartl, and Nancy Ohlsson.



TAKING POINTERS ON the new reducing exercise, demonstrated by Sonja Grill and Edith Skobo, are, left to right: Esther Lank, Nancy Ohlsson, Doris Bartl, Dorothy Jensen, Arlene Sandberg, Lois Girtz, Janet Anderson, Sylvia Siersbeck, and Shirley Larsen. The "missing" dishpan is in the foreground.



LYLE KOHLER unsuspectingly "stocks up" on treats while visiting a room at Open House. Making the most of the evening are, left to right: Lois Petersen, Harry Sorensen, Helen Halstead, Gerhard Nygaard, LaVaille Jensen, and Virgil Anderson.

MEN'S OPEN HOUSE



FROSH LOVELIES Janet Justesen, Janet Anderson, and Esther Lank charm Bob Kloth.

JOHN LASSEN, Jim Sorensen, and Elmer Petersen, tenors, laud "Jeannie With the Light Brown Hair," in harmony with basses Bill King (hidden), Lyle Jacobsen, and Paul Jersild.



"NO!" BREATHES Mary Lou Nielsen, Marilyn Young laughs, and Carol Petersen looks doubtful as Lloyd Urbanek tells how to paint a room.



Twice this year, Deans waived the rules, the doors were opened and the girls wandered in to see how the male population lives. Cheery voices and laughter rang down the halls. The evenings each consisted of a brief program, visits, and refreshments.



FORMER MISSIONARY to China, Arne Sovik of St. Paul, Minnesota, speaks on "The Great Adventure" during Spiritual Emphasis Days, February 11-14.

SPIRITUAL EMPHASIS DAYS

REVEREND IMMANUEL PETERSEN, Ruskin, Nebraska, chats informally with students following one of his lectures on "Mandates of Our Day," October 8-11. **LEFT TO RIGHT:** Janet Anderson, Marilyn Steffensen, Erna Thomsen, Oswald Christensen, Paul Jersild, Jean A. Nielsen, Robert N. Hansen, Lloyd Urbaneck, Reverend Petersen, and Doris Bartl.



CONDUCTOR PAUL E. NEVE and the Dana Choir share honors as they blend with Melchior's heroic tenor voice in singing the popular Danish hymn, "Den Store Hvide Flok."

MELCHIOR CONCERT

After months of planning and working, a joint student-faculty committee realized its goal in bringing the Danish tenor, Lauritz Melchior to the Dana campus. Mr. Melchior is a former Metropolitan Opera star and is considered to be the world's greatest Wagnerian tenor.



MR. MELCHIOR ENJOYS his singing as does his enthusiastic audience of nearly 1,000.

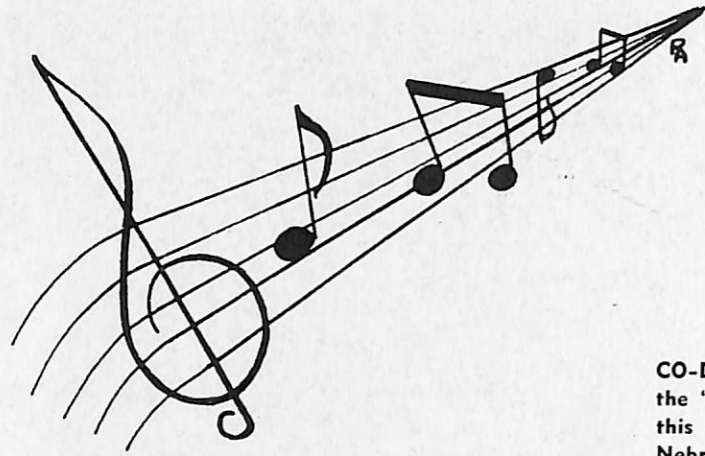

STAFF AND

CO-DIRECTORS Carl Nielsen (left), and Richard Andersen discuss the "Staff and Notes" program during a rehearsal. The plans for this variety show, as an exchange program with Concordia, Nebraska Wesleyan, and Grandview colleges were submitted by the Student Council and Art Simon, president.



SINGING THE FINALE of the program is the variety show chorus. LEFT TO RIGHT: Doris Bartl, John Lassen, May Skobo, Elmer Petersen, Jean A. Nielsen, Lloyd Bansen, (substituting for Lyle Jacobsen), Carol Petersen, Paul Jersild, Marilyn Steffensen, Verlan Hanson, Edith Skobo, Bill Hansen, Lois Girtz, and Art Simon.



NOTES



ALL THE ASPECTS of melodrama are manifested by the cast of the "Villainous Shah of Shush." LEFT TO RIGHT: (Standing) May Skobo, Art Simon, Verlan Hanson, Lois Girtz, (Sitting) Edith Skobo, and John Lassen.



STUDENT COMPOSER Jim Sorensen arranges a score for the chorus and "Three Peps and a Pip."



"PIP" JEAN A. NIELSEN listens as the "Three Peps" croon to the tune of "Blue Moon." Jean was feature soloist of "What is This Thrill," an original number written by Carl Nielsen, with lyrics by Lois Girtz.



"THE VIBRATORS," John Lassen, Elmer Petersen, Lyle Jacobsen, and Paul Jersild, rehearse "Dry Bones" for the show.



PERFORMERS, Jean A. Nielsen, Carol Petersen, Carolyn Grill, Sylvia Siersbeck, Elva Jensen, Esther Lank, and Ruth Neve await the gift which will light the tree.

FROZEN FANTASY

Annually the Women's Athletic Association produces a Christmas banquet and program. This year the theme was "Frozen Fantasy" which set a mood for the program and decorations, with emphasis on the Christmas spirit of giving.



CAROLYN GRILL, playing the role of Greta, looks up at the star with surprise as it lights when the best gift is brought.



IN A FROSTY FOREST, guests feast and view the Frozen Fantasy program.

CHRISTMAS CAROLING



LSA'ERS DON MUFFLERS and storm coats in preparation for an evening of Christmas caroling throughout the Blair residential district.



CONVALESCENTS ARE INSPIRED by the thrill of hearing lusty voices ringing clearly into the frosty December air.

DICKENS' CHRISTMAS CAROL



"BAH! HUMBUG!" replies Scrooge (Verlan Hanson) to his nephew, Fred's (Wayne Olsen) attempt to also inspire in Scrooge the Christmas spirit.

FACULTY FOLLIES of 1951

UPPER RIGHT: "Curses foiled again," mutters the villain (Mr. Skogman) as the hero (Mr. Videbeck) comes to rescue the fair damsel (Miss Williams) in a "melodrama in three gripping scenes." The villain expected this bad luck as the performance was given Friday the 13th--of April.



CENTER RIGHT: Losing all dignity, faculty members, left to right, Mr. Ranheim, Mr. Rasmussen, Mr. Swansen (later unmasked), and Mr. Snowbeck display fancy footwork.



LOWER RIGHT: Mr. Ranheim ("Rocky the Rock") pins Mr. Videbeck ("Terrible Tiger") as Mr. Skogman referees, Mr. Snowbeck gives support from the ringside, and Mr. Brostrom watches the time.

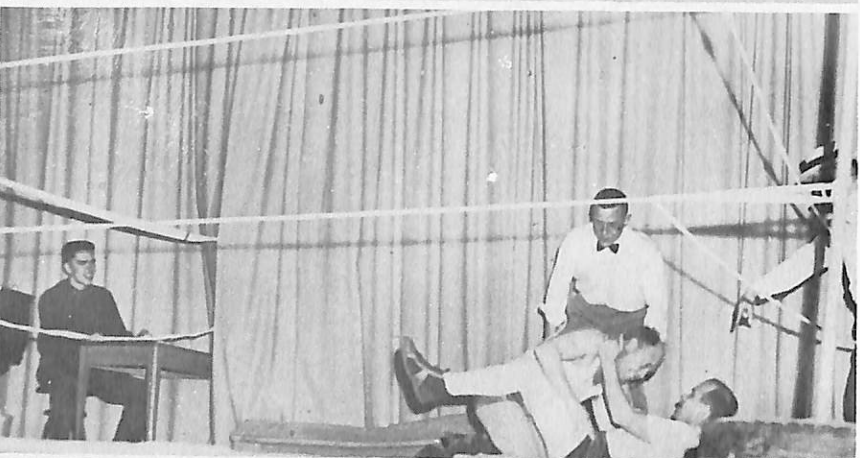

BELOW RIGHT: The Ink Blots blend in harmony to the tune of a recorded song. **LEFT TO RIGHT:** Mr. Ranheim, Mr. Rasmussen (with ukulele), Mr. Morton, and Mr. Snowbeck.

BELOW LEFT: The distinguished faculty continue to prove that they can be human as they let their hair down in this canteen scene from "Daze of Old Dana."



WILBUR E. CRIST takes a bow after completing a number with his Capital University Men's Glee Club on February 4.

CAPITAL UNIVERSITY MEN'S GLEE CLUB CONCERT

ENJOYING THE RECEPTION following the concert are Professor Paul E. Neve, Mrs. Neve, and Conductor Crist.



DOLORES BURTNETT'S plea for "One Kiss," from Sigmund Romberg's "New Moon," is accompanied by Wilbur E. Crist and the singers from Columbus, Ohio.



ELECTIONEERING

The hottest student political campaign in the history of Dana came to a climax on Friday the 13th--of April. Three parties--the Voters', the Progressive, and the Independents--carefully constructed their platforms days in advance of the spirited election. The Voters' Party candidates were all elected to the student body officer positions.

LEFT: Elmer Petersen is congratulated by opponents Lloyd Urbaneck and Bill Hansen who accepted the loss of the election with no bitter feelings.



SADIE HAWKINS DAY

IN TRUE HILLBILLY style, these frosh girls do a Tennessee Waltz routine at the Sadie Hawkins party sponsored by the freshman class. All of Dogpatch was there--Daisy Mays, Lil' Abners, Hairless Joes, and even Salome, the pig.



DAYS of OLD DANA

OUT OF THE OLD WEST is reviewed the tale of Dan Megrue, as Jack Allen (Royal Mounted Policeman) aids Neil Moore in eliminating Dan Megrue (Daryl Robinson) from seeking the love of Lou (Hilmar Krueger, not pictured). Pianist Milton Brostrom plays on in tinkling western saloon style.



THE GAY NINETIES REVUE lines up to compete for the best costume prize. **LEFT TO RIGHT:** Naomi Bach, Alice Schultz, Dorene Larsen, Delores Burtnett, Sylvia Siersbeck, Jeanette Christensen, Dorothy Hansen (winner), and Paul Laursen (master of ceremonies).

BEARD AND COSTUME prize competitors await Paul Laursen's announcement of the winners. **LEFT TO RIGHT:** Sidney Hayek, LeMoyné Nelsen, Bruno Timpa, Lyle Kohler (best beard), Darwin Christensen, Ralph Spear, and Anton Kirkegaard.

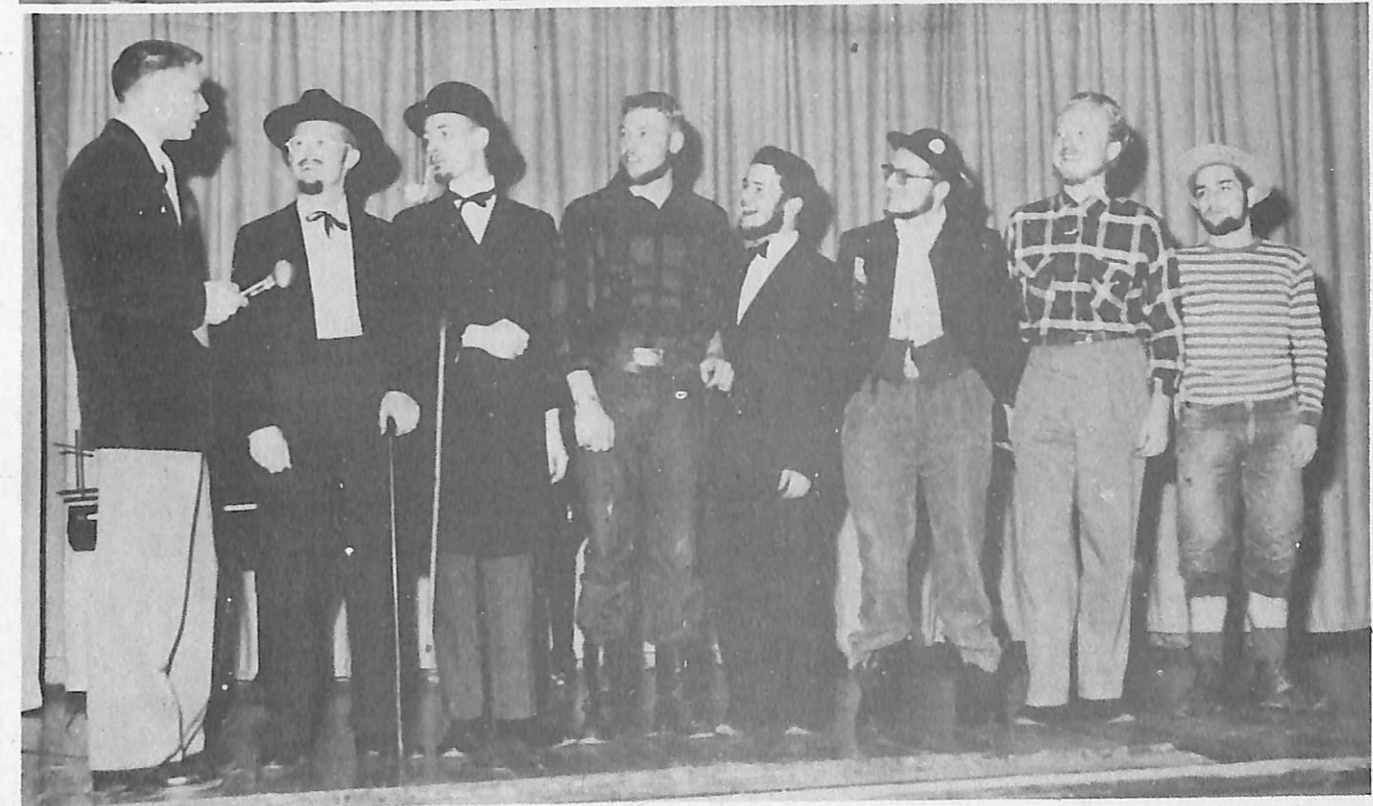



FOUR YEAR LETTERMAN, Paul Laursen accepts a medal from Coach Skogman.

RECOGNITIONS CONVOCATION

At Recognitions Convocation, students who have attained outstanding achievement are honored. At this year's service, the Honor Roll was read, and the winners of the "Who's Who" awards were presented certificates. Awards for proficiency in shorthand were granted to Joan Nelson and Dorothy Kloth.

RECEIVING FOOTBALL LETTERS from Coach Skogman are left to right: Dick Jacobsen, Darwin Christensen, Jack Allen, Tom Jessen, Neil Moore, Bob Berthelsen, and Frank Koch.

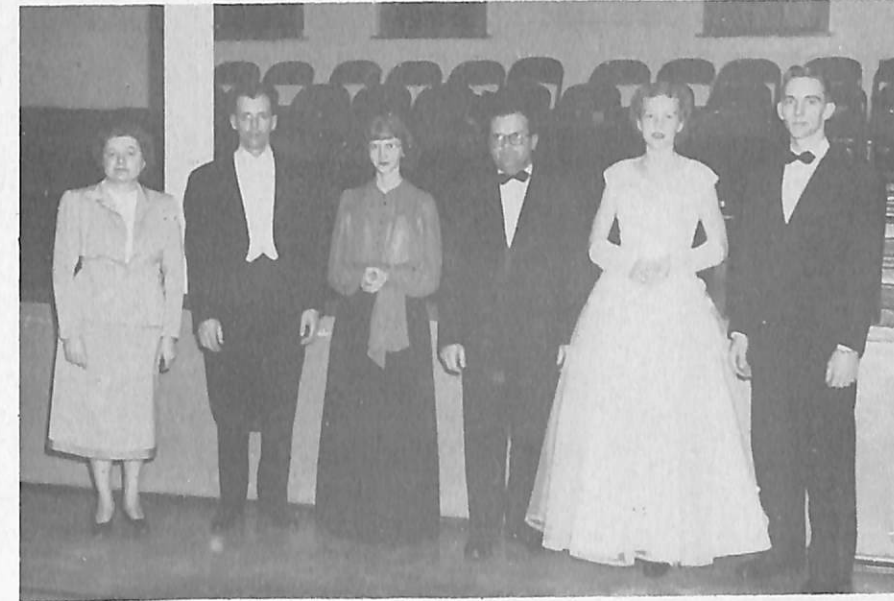

ABOVE: Miss Irma Ihrke, organist; Mr. Paul E. Neve, conductor; Lucy Anne Poucher, pianist; John Lassen, tenor; Lois Petersen, soprano; and Don Olsen, baritone as they appeared after the Easter Concert.

RIGHT: The combined Dana Choir (a cappella) and the Chapel Choir comprised the 85 voice chorus for the presentation of "The Seven Last Words of Christ," written by Theodore Dubois.

BELOW: John Lassen and Lois Petersen sing the duet in the Third Word as the chorus waits for its cue from Conductor Neve.



EASTER CONCERT

CLASSES



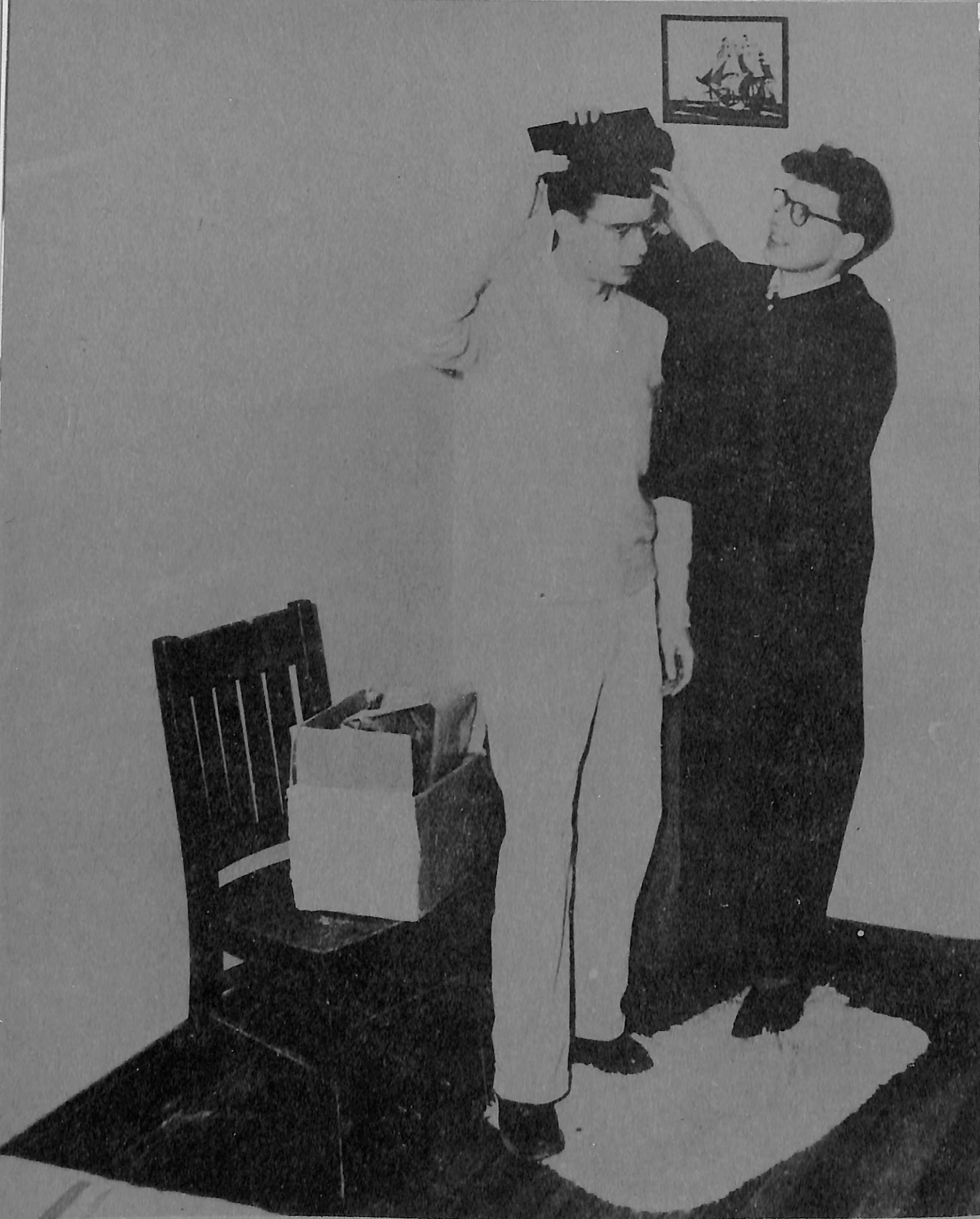

SENIORS

E. CHARLES ANDERSON

B.A., History
Hamlin, Iowa

LeROY F. ANDERSEN

B.A., History
Racine, Wisc.



VERNON L. ANDERSEN

B.A., History
Froid, Mont.

CHARLES J. CHRISTENSEN

B.A., Zoology
Marcus, Iowa

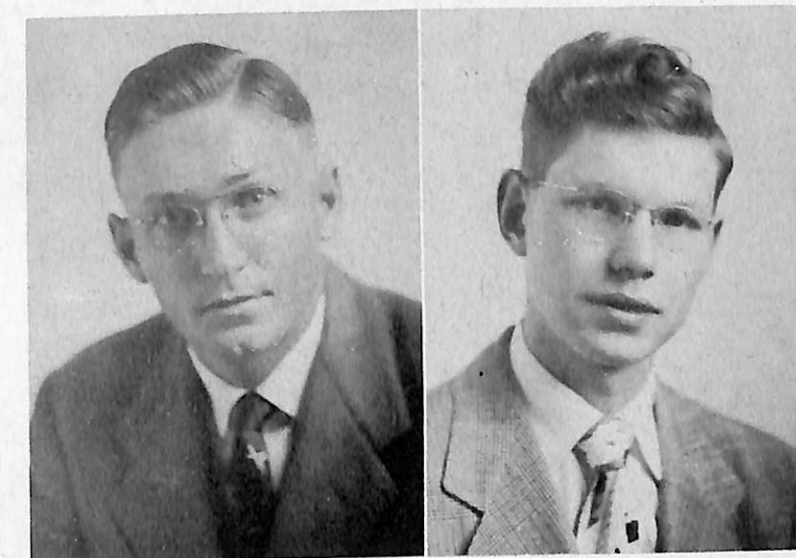

JEANETTE J. CHRISTENSEN

B.S., Commercial Arts
Minden, Nebr.

HARRY D. CONKLIN

B.A., History
Craig, Nebr.





CHARLES J. DOIDGE
B.S., Business Administration
Redwood Falls, Minn.

RUSSELL ECKERT
B.A., History
Racine, Wisc.

VERLAN J. HANSON
B.A., History
Somers, Iowa

LYLE E. JACOBSEN
B.S., Business Administration
Coon Rapids, Iowa



LOIS M. GIRTZ
B.A., English, Biology
Albert Lea, Minn.

HELEN D. HALSTEAD
B.A., Commercial Arts
Decatur, Nebr.

BETTY J. JENSEN
B.A., Sociology, Christianity
Spencer, Iowa

ELLEN C. JENSEN
B.A., Psychology, Zoology
Brush, Colo.



EDWIN H. HANSEN
B.A., History
Ruskin, Nebr.

JOHN E. HANSEN, JR.
B.S., Biology
Blair, Nebr.

CALVIN O. JORGENSEN
B.A., Biology
Pine River, Wisc.

JAMES P. JORGENSEN
B.S., Biology
Harlan, Iowa



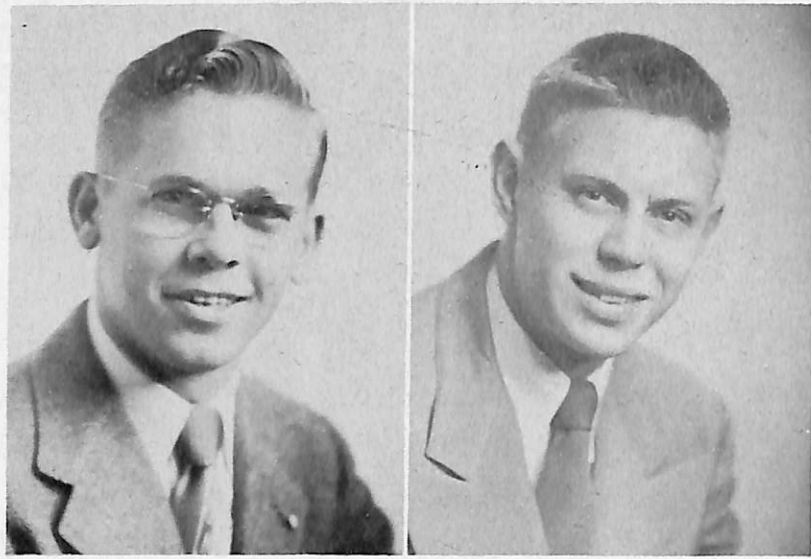

ROBERT W. KLOTH
B.A., History
 Westbrook, Me.

PAUL H. LAURSEN
B.A., Chemistry, Mathematics
 Ord, Nebr.



ELAINE I. MADISON
B.A., English
 Poy Sippi, Wisc.

CARL H. NIELSEN
B.A., English, Music
 Blair, Nebr.



WILLIS J. OLSON
B.A., Chemistry
 Hastings, Minn.

HAROLD W. PEDERSEN
B.A., Sociology
 Atlantic, Iowa



LUCY ANNE POUCHER
B.A., Music
 Tekamah, Nebr.



WARREN L. RASMUSSEN
B.A., Biology
 Denver, Colo.



JIMMY L. SORESEN
B.A., Business Administration, Music
 Chicago, Ill.

PRESIDENT WARREN RASMUSSEN and Secretary-Treasurer Helen Halstead chuckle as Vice President Lois Girtz expresses her desire for another coke.



JUNIORS

PAUSING BETWEEN CLASSES for this picture are Vice President Bob Sorensen, Secretary-Treasurer Mildred Siersbeck and President Elmer Petersen.



LLOYD C. BANSEN
Ferndale, Calif.

MARJORIE L. BAXTER
Blair, Nebr.

ROBERT E. BERTHELSEN
Chicago, Ill.

MELIUS E. BOLLESEN
Audubon, Iowa



ALBERT BONDE
Los Angeles, Calif.

JACK B. CHRISTENSEN
Racine, Wisc.

LEONARD J. CHRISTENSEN
Moline, Ill.

OSWALD T. CHRISTENSEN
Sandstone, Minn.

DONALD L. GLAZIER
Graettinger, Iowa

MARGARET L. HANSEN
Hartland, Wisc.

MORTON J. HANSEN
Racine, Wisc.

NEIL C. HANSEN
Hampton, Nebr.

PAUL V. HANSEN, JR.
Blair, Nebr.

ROBERT A. HANSEN
Kansas City, Kans.

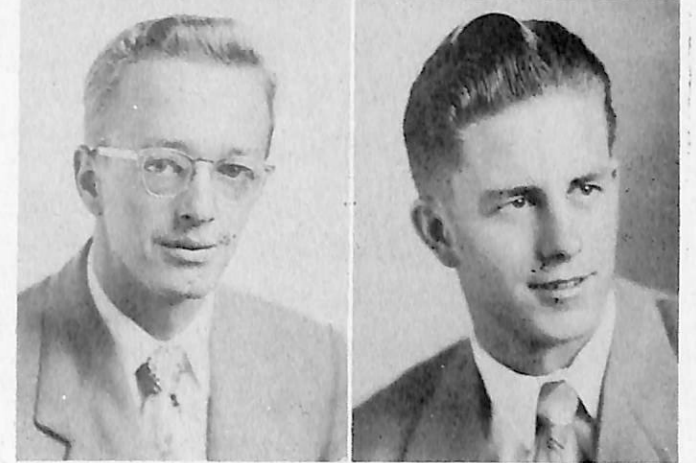

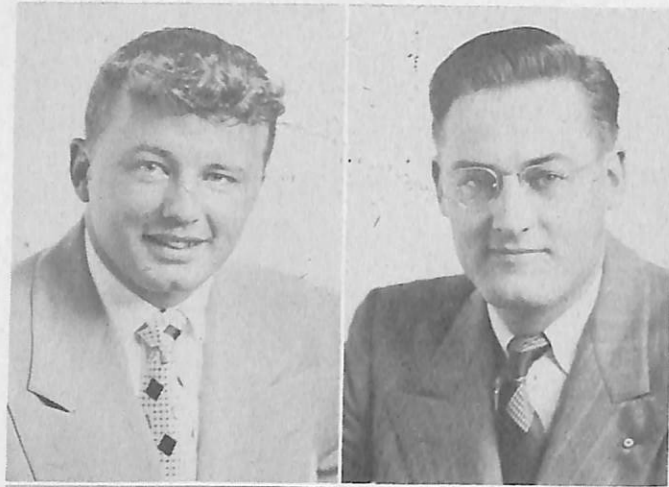

RICHARD M. JACOBSEN
Racine, Wisc.

ROBERT C. JAGER
Council Bluffs, Iowa

BRUCE A. JENSEN
Spencer, Iowa

ANTON C. KIRKEGAARD, JR.
Siloam Springs, Ark.

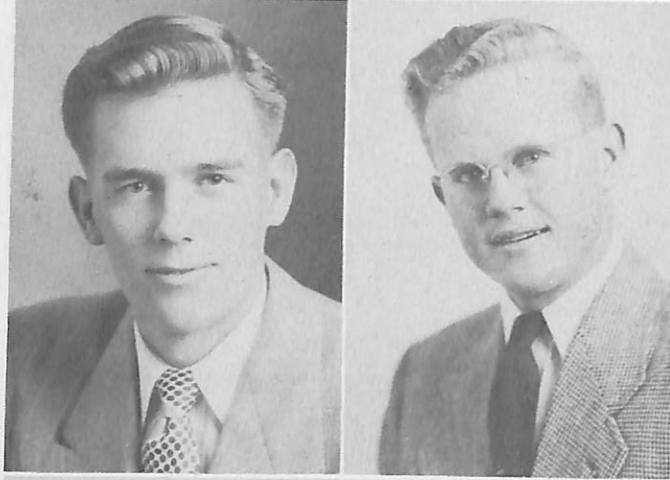

PHYLLIS C. KLOSTER
LeMars, Iowa

HILMAR F. KRUEGER
Gilead, Nebr.

JOHN H. LASSEN
Brush, Colo.



LLOYD W. LORENSEN
Brush, Colo.

HAROLD L. McKERCHER
Blair, Nebr.

LEMOYNE R. NELSEN
Albert Lea, Minn.



ROBERT G. NELSON
Racine, Wisc.

A. CRAIGLAND NIELSEN
San Francisco, Calif.

DONALD OFTE
Brooklyn, N. Y.

DUANE T. OHLSEN
Eugene, Ore.

WAYNE R. OLSEN
Eugene, Ore.

ELMER P. PETERSEN
Racine, Wisc.

LOIS J. PETERSEN
Exira, Iowa

T. RICHARD PETERSEN
Herman, Nebr.

HILLERUP E. RASMUSSEN
Compton, Calif.

MILDRED C. SIERSBECK
Council Bluffs, Iowa

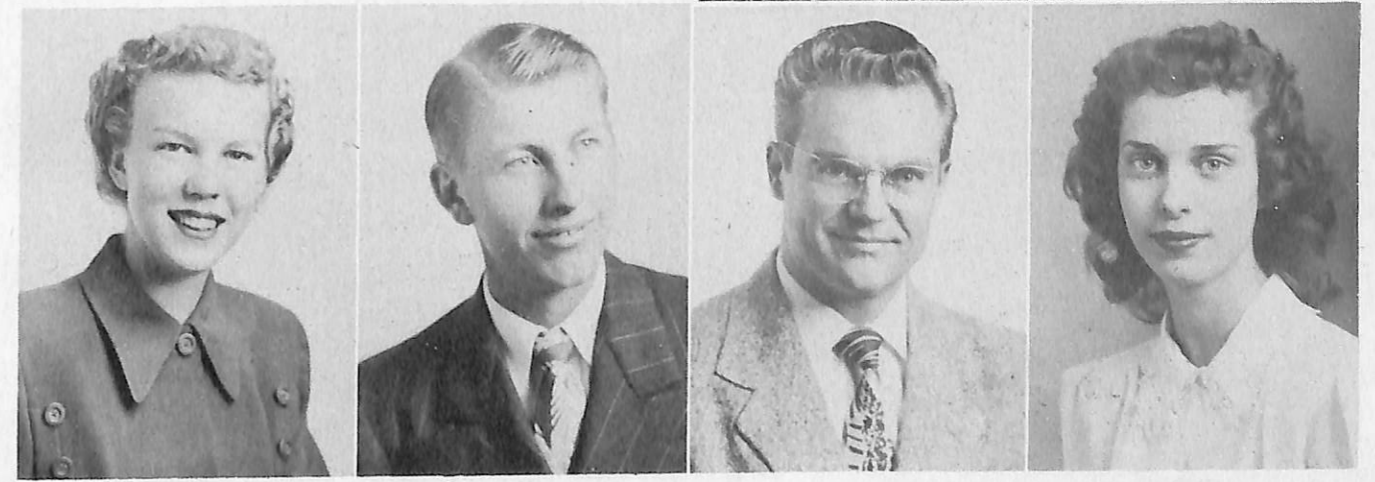
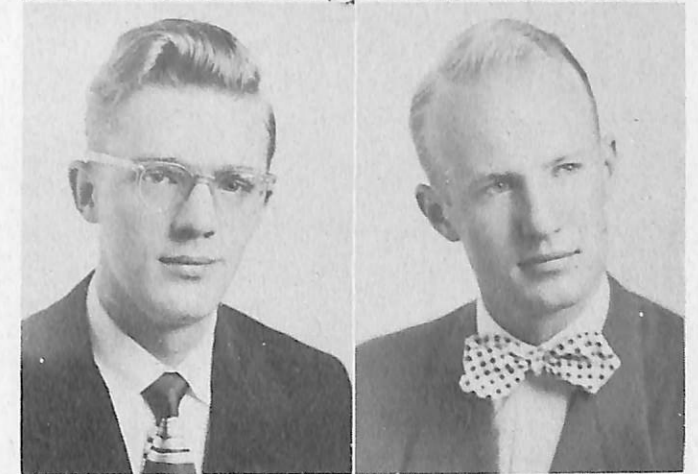



ARTHUR R. SIMON
Highland, Ill.

EDITH M. SKOBO
Blair, Nebr.

MAY E. SKOBO
Blair, Nebr.

PAUL R. SKOVLUND
Chicago, Ill.

HARRY C. SORENSEN
Creighton, Nebr.

ROBERT L. SORENSON
Hartland, Wisc.

WARREN E. STENBACK
Brush, Colo.

ALVIN L. SVENDSEN
Superior, Nebr.

LLOYD URBANEK
Haugen, Wisc.

LAWRENCE WEARE
Council Bluffs, Iowa



SOPHOMORES

PAUL KLOTH, PRESIDENT,
Jean A. Nielsen, treasurer and
Alice Schultz, secretary listen
attentively as Vice President
Darrell Nelson emphasizes his
point.



OLAF R. AHLQUIST
West Scarboro, Me.

HERBERT C. ANDERSEN
Albert Lea, Minn.

KENNETH V. ANDERSON
Racine, Wisc.





RICHARD ANDERSEN
Kansas City, Mo.

R. NAOMI BACH
Sidney, Mont.



DORIS L. BARTL
Milwaukee, Wisc.

GERALD B. BORGLUM
Penn Yan, N. Y.



DOLORES J. BURTNETT
Audubon, Iowa

DALE L. CHRISTENSEN
Underwood, Iowa

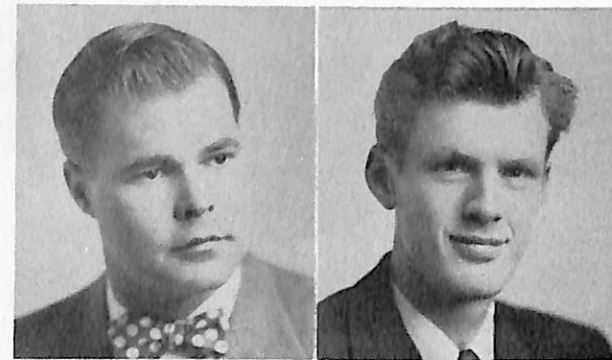

HAROLD E. CHRISTENSEN
Racine, Wisc.

KENNETH M. CHRISTENSEN
Springdale, Ark.



VAUGHN D. CHRISTENSEN
Minden, Nebr.

MARGARET L. CHRISTIANSEN
Detroit, Mich.



ROBERT E. COFFEY
Blair, Nebr.

BONNIE C. DEALY
Avenal, Calif.

EDNA N. FEER
Blair, Nebr.

LINWOOD FREDERICKSEN
Westbrook, Me.

W. RODNEY GILCHRIST
Coon Rapids, Iowa

CAROLYN F. GRILL
Minden, Nebr.

CAROLYN M. HANSEN
Blair, Nebr.

WILLARD R. HANSEN
Cedar Falls, Iowa



A. ROBERT HEMMINGSON
Racine, Wisc.

LEONARD JACKSON
Herman, Nebr.



DOROTHY E. JENSEN
Evan, Minn.

ELVA M. JENSEN
Oaks, Okla.



LaVAILLE J. JENSEN
Harlan, Iowa

PAUL T. JERSILD
Chicago, Ill.



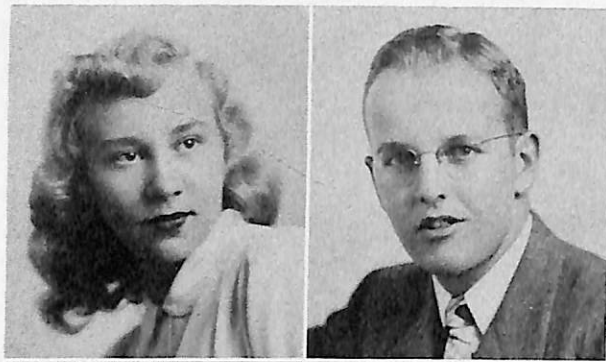

MARGARET R. JIPP
Blair, Nebr.

FLOYD W. JORGENSEN
Frédéric, Wisc.

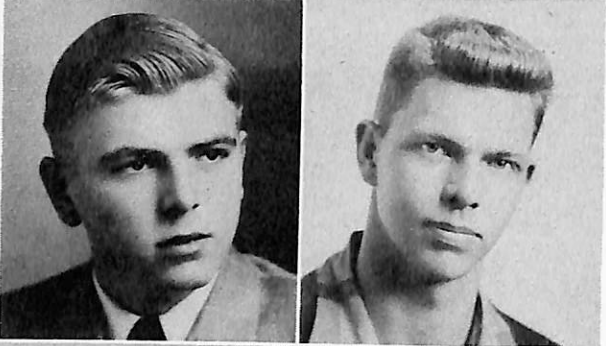

JERALD E. JORGENSEN
Harlan, Iowa

PAUL H. JORGENSEN
Blair, Nebr.



PHILIP E. KALDAHL
Harlan, Iowa

WILLIAM D. KING
Troy, N. Y.

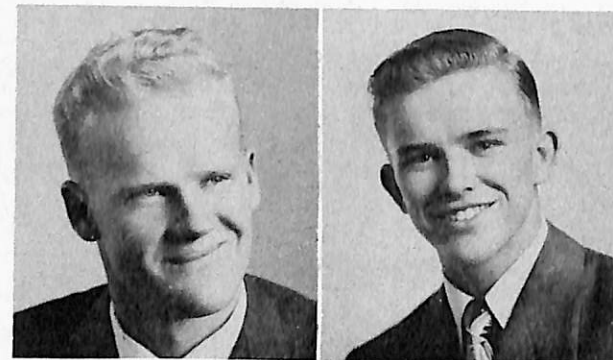

WALTER J. KIRKEGAARD
Siloam Springs, Ark.

PAUL A. KLOTH
Portland, Ore.

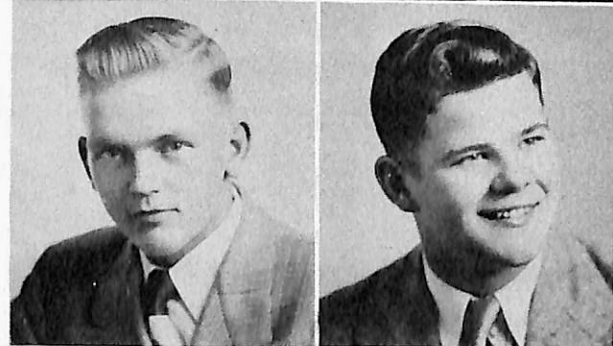

RODNEY E. KNUDSEN
Eagle Grove, Iowa

LYLE W. KOHLER
Gowen, Mich.



RUBY F. KUNNEMANN
Kennard, Nebr.

DORENE M. LARSEN
Graettinger, Iowa

DOROTHY A. LARSEN
Underwood, Iowa

JOHN V. MEHR
Thisted, Denmark

JOHN M. MICKELSON
Milwaukee, Wisc.

FRANCIS A. MORROW
Tekamah, Nebr.

DARRELL W. NELSON
Greenville, Mich.

RUTH E. NEVE
Sleepy Eye, Minn.



JAMES A. NIELSEN
Albert Lea, Minn.

JEAN ANNETTE NIELSEN
Marathon, Iowa



MARY LOU NIELSEN
Chicago, Ill.

NORMA A. NIELSEN
Shelby, Iowa



DONALD A. OLSEN
Racine, Wisc.

BETTY M. PETERSON
Albert Lea, Minn.





CAROL M. PETERSEN
Omaha, Nebr.

DONALD C. PETERSEN
Hardy, Nebr.



FLOYD G. PETERSEN
Wiota, Iowa

JOAN M. PETERSEN
Blair, Nebr.



MARGRETHE
HANSEN PETERSEN
Spencer, Iowa

MARY A. PETERSEN
Bancroft, Nebr.



ORVAN B. PETERSON
Council Bluffs, Iowa

PHILIP E. PETERSEN
Elk Horn, Nebr.



EVELYN H.
RASMUSSEN
Oshkosh, Wisc.

FRED W. REINKE
Omaha, Nebr.



ALICE A. SCHULTZ
Flaxton, N. D.

LEONARD O.
SEEGERS
Grafton, Iowa

RAYMOND A.
SEEGERS
Grafton, Iowa

MARILYN M.
SIMPSON
Blair, Nebr.

CONRAD J.
SORENSEN
Des Moines, Iowa

MARILYN J.
STEFFENSEN
Chicago, Ill.

G. BRUNO TIMPA
Ramoniske, Lithuania

RUTH M.
WAGSCHAL
Rhinebeck, N. Y.



JERALD JORGENSEN, DARRELL NELSON, Leonard Christensen, Vaughn Christensen, and Conrad Sorensen forget rehearsal for a while as Interlocutor Bill Hansen relates a humorous incident which is not in the Minstrel Show script.

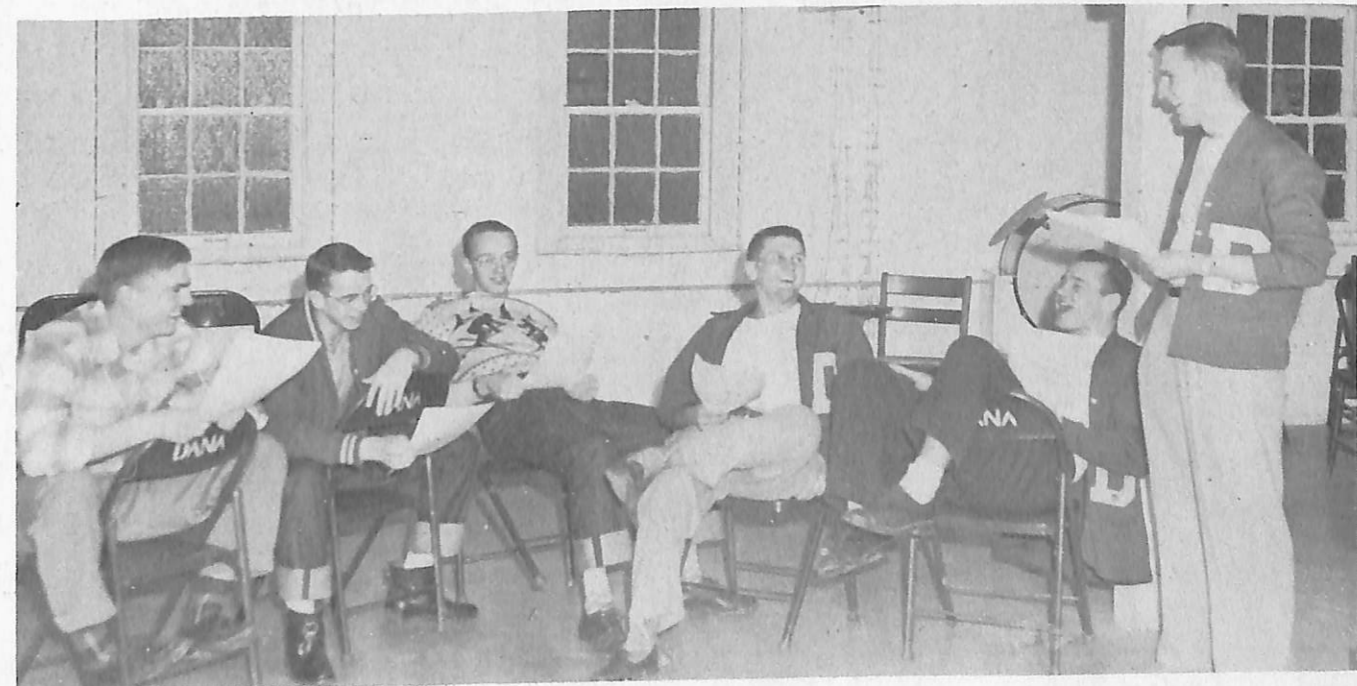

FRESHMEN

COMPLETE WITH FROSH beanies, Secretary Dorothy Kloth, Vice President Janet Anderson, and President Darwin Christensen pose during a meeting of the freshman Executive Board.



JACK R. ALLEN
Greenville, Mich.

JANET L. ANDERSON
Racine, Wisc.

MARY J. ANDREASEN
Audubon, Iowa

LOIS F. BRAMER
Harlan, Iowa

DARWIN D. CHRISTENSEN
Greenville, Mich.

JOHN H. CHRISTENSEN
Omaha, Nebr.

KENNETH H. CHRISTENSEN
Herman, Nebr.

HAL E. COLE
Manhattan Beach, Calif.

BENT J. DAMKAR
Alberta, Canada

JANET Y. ENGER
Blair, Nebr.



ROY H. ESKILDSEN
Sanger, Calif.

FLORENCE L. ESPENHAIN
West Roxbury, Mass.

SONJA L. GRILL
Minden, Nebr.

GAYLEN G. HAFAR
Cedar Falls, Iowa

RICHARD E. HANCOCK
Herman, Nebr.

DANIEL C. HANSEN
Racine, Wisc.

DOROTHY C. HANSEN
Fresno, Calif.

GARY F. HANSEN
Underwood, Iowa

GENE W. HANSEN
Aurora, Nebr.

JOHN M. HANSEN
Moorhead, Iowa

JOYCE M. HANSEN
Laurel, Nebr.

LOIS R. HANSEN
Fort Dodge, Iowa

MYRL L. HANSEN
Hartland, Wisc.

ROBERT L. HANSEN
Logan, Iowa

SHIRLEY A. HANSEN
Aurora, Nebr.





BEATA M.
HAUGE

Audubon, Iowa

JOANNE E.
HAVICK

Harlan, Iowa

SIDNEY J.
HAYEK

Hartland, Wisc.

HOLLIS E.
HULTBERG

Blair, Nebr.

DORIS J. JACOB

Racine, Wisc.



MARILYN P.
JORGENSEN

Blair, Nebr.

MARY LOU
JORGENSEN

Harlan, Iowa

JANET M.
JUSTESEN

Fresno, Calif.

M. RUTH
KIRKEGAARD

Siloam Springs, Ark.

DOROTHY E.
KLOTH

Portland, Ore.

PATRICIA M.
JACOBSEN

Fremont, Nebr.

PHILLIP E.
JACOBSEN

Rupert, Idaho

EDYTHE M.
JENSEN

Arlington, Nebr.

HOWARD C. R.
JENSEN

Audubon, Iowa

ARTHUR A.
JERSILD

Des Moines, Iowa

FRANKLIN D.
JESPERSEN

Royal, Iowa

ARNE K. JESSEN

Lexington, Nebr.

GEORGE F.
JOHNSON

Oregon, Wisc.

ESTHER A.
JORGENSEN

Sidney, Mont.

HELEN E.
JORGENSEN

Sturtevant, Wisc.

FRANKLIN F.
KOCH

Stanton, Nebr.

DOROTHY M.
LANGE

Emerson, Nebr.

ESTHER LANK

Racine, Wisc.

SHIRLEY I.
LARSEN

Itasca, Ill.

HANS P. MEHR

Thisted, Denmark

DONNA C.
MOREE

Racine, Wisc.

CHARLES M.
MORSE

Blair, Nebr.

CARL C.
NELSON

Fremont, Nebr.

JOAN R.
NELSON

Racine, Wisc.

ORMAN
NELSON

Scranton, Iowa



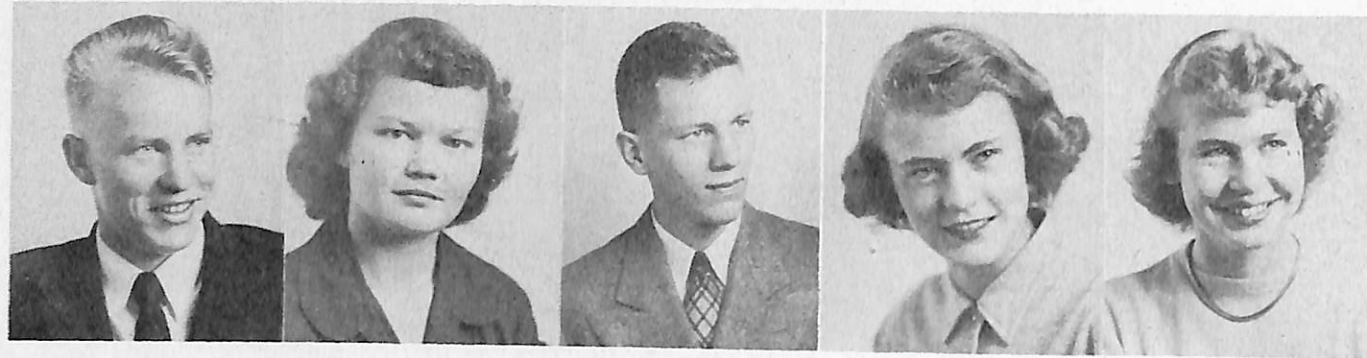

RUSSELL D. NELSON
Portland, Ore.

JEAN MARGARET NIELSEN
Neola, Iowa

DAVID S. NULAND
Bellevue, Nebr.

NANCY J. OHLSSON
Racine, Wisc.

ELLEN M. OLESEN
Racine, Wisc.

KENNETH A. OSTERGAARD
Coulter, Iowa

LORRAINE M. PAGEL
Poy Sippi, Wisc.

JAMES C. PAULSEN
Blair, Nebr.

CHARLES L. PEDERSEN
Blair, Nebr.

MALCOLM S. PEDERSEN
Tomah, Wisc.

JOYCE F. PETERSEN
West Branch, Iowa

MILTON D. PETERSEN
Elk Horn, Iowa

SHIRLEY A. PETERSON
Cedar Falls, Iowa

STANLEY R. PETERSEN
Harlan, Iowa

MARGIE J. POH
Green Bay, Wisc.



ELINOR T. POULSEN
Sidney, Mont.

ARVIN S. QUIST
Blair, Nebr.

DARYL E. ROBINSON
Stanton, Nebr.

ARLENE M. SANDBERG
Underwood, Iowa

ERLING SCHULTZ
Flaxton, N. D.

GORDON A. SICK
Blair, Nebr.

SYLVIA R. SIERSBECK
Council Bluffs, Iowa

RICHARD F. SORENSEN
Kennard, Nebr.

RALPH S. SPEAR
Greenville, Mich.

CAROL L. THOMSEN
Denmark, Wisc.

ERNA THOMSEN
Racine, Wisc.

MARILYN R. YOUNG
Kankakee, Ill.

MARY L. WEAVER
Batesland, S. D.





EUGENE E. LEVINE
Senior
 B.A. ISTC
 Cedar Falls, Iowa



RIED V. NEVE
Senior
 B. A. Dana College
 Sleepy Eye, Minn.



CLIFFORD PAULSEN
Senior
 B. A. Augsburg, Minneapolis
 Blair, Nebr.

SEMINARY

JOHANNES E. ANDERSEN
Middler
 B. A. Dana College
 Audubon, Iowa



CLARENCE I. LUND
Middler
 U. of California, Dana College
 Oakland, Calif.



HOLGER S. NIELSEN
Middler
 LBI, Minneapolis
 San Antonio, Texas



L. MORTIMER NIELSEN
Middler
 B. A. Dana College
 Oshkosh, Wisc.



CARL F. SCHATTAUER, JR.
Middler
 B. C. S. Drake University
 Des Moines, Iowa



VIRGIL R. ANDERSON
Junior
 B. A. Dana College
 Hamlin, Iowa



GEORGE R. DEMANT
Junior
 Dana College
 Sturtevant, Wisc.

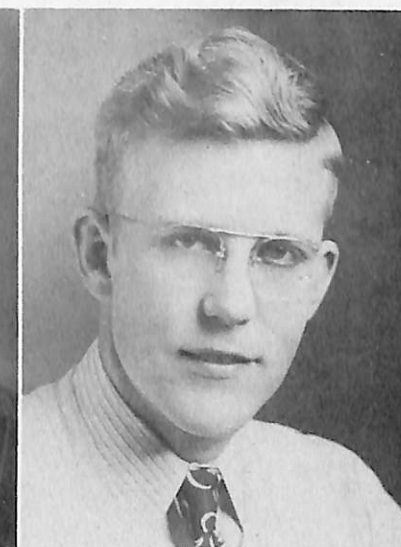

EDWARD ESKILDSEN
Junior
 B. A. Fresno State
 Sanger, Calif.



CLEO. D. HANSON
Junior
 B. A. Dana College
 Callender, Iowa





ROBERT N. HANSEN

Junior
B. A. Dana College
Greenville, Mich.

SILAS S. KALDAHL

Junior
Dana College
Harlan, Iowa

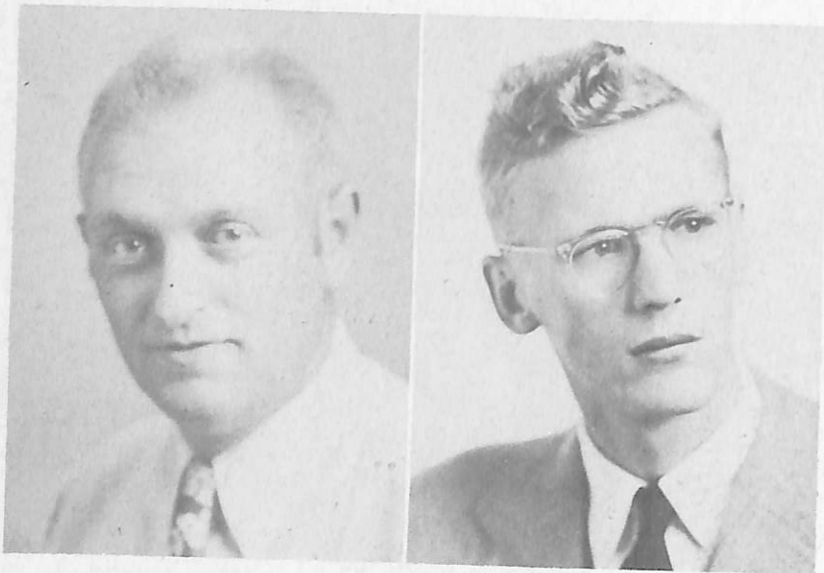

ROY F. MUMM

Junior
B. A. Dana College
Staplehurst, Nebr.

JOHN W. NIELSEN

Junior
B. A. Dana College, U. of Calif.
Albert Lea, Minn.



GERHARD J. NYGAARD

Junior
B. A. Dana College
Blair, Nebr.

ALBERT E. RASMUSSEN, Jr.

Junior
B. A. Dana College
Denver, Colo.



BACK ROW: Left to right: Thomas Nelson, Fr., Wauwatosa, Wisc.; Russell Jensen, Fr., Racine, Wisc.; Kenneth L. Christensen, Sr., Tekamah, Nebr.; Richard Zimmerman, Jr., Blair; Paul Andersen, Seminary, Neenah, Wisc.; John Thorslev, Fr., Kennard, Nebr.; James P. Jorgensen, Sr., Harlan, Iowa. FRONT ROW: Marion A. Christensen, Fr., Omaha; Jocelyn Thomas, Fr., Racine, Wisc.; Vernon Svendsen, Fr., Superior, Nebr.; Norman Freund, Fr., Westby, Mont.; Alice Nelson, Fr., Westby, Mont.; Orlene Hanson, Fr., Westby, Mont.; NOT PICTURED: Juri Taht, Fr., Estonia.

SPRING SEMESTER STUDENTS

SPECIAL STUDENTS

MAXINE E. BAXTER

Blair, Nebr.

CLYDA G. CARTER

Blair, Nebr.

DONALD D. HUNDTOLT

Sidney, Mont.

DOROTHY J. PETERSEN

Little Sioux, Iowa





THANKS

Publishing the '51 **Danian** has necessitated cooperation on the part of several people. Thanks to Mr. John Wallace of Nonpareil Photo Engraving Company, and Mr. C. W. Emarine of Emarines, Printers, Council Bluffs, Iowa. Their technical advice and cooperation in producing this first lithograph-offset **Danian** are truly appreciated. The covers are by Bechtold Cover Company, St. Louis, Mo.

I am deeply indebted to Bob Hemmingson, business manager in theory and co-editor in practice, for sharing the work and responsibility. Thanks to you, Bob, for joining me in sacrificing sleep, classes, studies, campus life, and Easter vacation for the cause. Your assistance during the deadline crisis, especially the aid in photography work was splendid.

The advice given by Miss Nellie Falk, editorial advisor; Richard Videbeck, photographic advisor; and the Board of Publications is appreciated. We are indeed grateful for those suggestions which we did not always think of.

Mr. Harold Rabbass, of Rabbass Studio, Blair, gave appreciated service for all formal portraits. P. V. Hansen is to be commended for splendid photography service. No notice was too short for his busy schedule. Mal Pedersen, Bob Hemmingson, and Paul Skovlund willingly helped to share the hours of snapping, developing, and printing.

The talents of Marion Christensen and Frank Jespersen were utilized to produce the art motifs and lettering. A job well done!

The financial success of the '51 **Danian** is again assured by the support of our advertisers. Dick Andersen and Phil Kaldahl ably organized and carried out the advertising campaign.

Thanks to Dorothy Larsen, managing editor, for writing copy and cutlines and to Margaret Christiansen for the monotonous job of indexing. All those who offered editorial assistance and were not called upon are appreciated in a degree similar to those who were assigned tasks.

Acknowledgements for photographs are in order for the KBON studio, Omaha; Don Ringler, **Review Herald**, Blair; and the several people here on the campus whose pictures were used.

The guidebook and "Helps" from the National Scholastic Press Association, U. of Minn., were enlightening and valuable aids.

Gratitude is extended to Miss Helen Williams and Mr. Milton Brostrom for lending their annuals to our library; to Paul Simon, editor of the **Troy Tribune**, Troy, Ill., for the 7 metal rulers; and to Lyle Kohler for occasionally relieving the **Danian** office of debris.

A considerable number of other individuals have been of material aid. A heartfelt thanks to all who have cooperated in any way and a sincere forgiveness to those who have not.

Lyle E. Jacobsen
Editor-in-Chief
The 1951 **Danian**

1951 DANIAN STAFF

EDITOR-IN-CHIEF

Lyle E. Jacobsen

BUSINESS MANAGER

Bob Hemmingson

ADVISORS

Miss Nellie Falk
Board of Publications

MANAGING EDITOR

Dorothy Larsen

ADVERTISING MANAGERS

Dick Andersen
Phil Kaldahl, Assistant

CIRCULATION MANAGER

Lyle Kohler

ARTISTS

Marion Christensen
Frank Jespersen

SECTION EDITORS

Sports—Paul Laursen
Classes—Sylvia Siersbeck

COPY WRITERS, MAKEUP, AND EDITORIAL ASSISTANTS

Carol Petersen, Ruth Neve, Margie Poh, Mildred Siersbeck, LaVaille Jensen, Sonja Grill, Naomi Bach, Margaret Christiansen.



ADVERTISER'S INDEX

Advance Cleaners	138	G. L. Dixon Co.	137	Missouri Valley Credit Co.	129
Alumni Association of Dana and Trinity	133	Duffey's Market	144	Moore Pharmacy	131
Ove T. Anderson Co.	137	Eat Shop	131	Nelson Brothers Clothiers	139
B & C Shop	132	Dr. D. R. Ehlers, Dentist	137	Nielsen Jewelry	133
Becktold Co.	144	Emarines Printers & Stationers.	144	Nonpareil Photo Engraving Co.	146
Bendorf Funeral Home	137	Enterprise	140	Notifier Manufacturing Co.	129
Bette's Gift & Jewelry.	138	Gaydou & Brown	138	Dr. Milton C. Olson, Dentist.	136
Big Dipper	132	Guyer & Hansen	142	Pilot Tribune	144
Blair Bakery	132	Raymond Hansen, Insurance	137	Presbyterian Ministers' Fund	127
Blair Bridge	132	Harris Shoes & Clothing.	131	Rabbass Studios	131
Blair Cab Co.	136	Harry's Restaurant	129	Review Herald	135
Blair Chamber of Commerce.	140	Hauff Sporting Goods	128	Round's Super Service Station.	139
Blair Clothing Co.	130	Mr. & Mrs. Jean Hersholt.	129	Samson's Rexall Drug Store.	135
Blair Feed Mill	136	Home Furniture & Appliance Co.	142	Schefflers	135
Blair Flour Mills	140	Home Laundry	140	Schmoller & Mueller Piano Co.	143
Blair Greenhouses	140	Home Theater	141	John Sexton Foods	135
Blair Lumber, Coal & Grain Co.	132	Jersild Knitting Co.	128	Short Cut Stages, Inc.	126
Blair Recreation	137	Dr. Edwin T. Jipp, Dentist	136	Sidney Land & Livestock Co.	129
Blair Telephone Co.	130	Kelly Ryan Equipment Co.	141	Superior Hollostone & Blair Redi-Mix	136
Bookstore & Canteen	134	Klopp's Jewelry	139	Swanson's Scandinavian Foods	126
Burke's Fashions	132	Kolterman's Ben Franklin	142	Tyson Co.	131
Campbell Mortuary	128	Korshoj Construction Co.	135	R. E. Vinton & Sons	143
Central Electric & Gas Co.	137	Lacy's Cafe	136	Washerette	137
Christensen Lumber Co.	130	H. P. Lau Co.	128	Washington Co. Bank	143
Clifton Hotel	128	J. M. McDonald's	138	Washington Co. Bar Association.	143
Coast to Coast	142	Meadow Gold Products	144	Washington County Motors	136
Coca Cola	141	Medical Profession of Blair.	139	Young's Cafe	136
Conoco Service Station	128	Mr. & Mrs. Lauritz Melchior.	141	Zemunski & Sons	134
H. J. Cooke, Bus Depot	134	Metropolitan Scenic Studios	126		
Dana College	145	Merchants Biscuit Co.	126		
		Merle's Flower Shop	133		



ADVERTISING



Domestic and Imported
SCANDINAVIAN FOODS
Since 1889

Imported Novelties
Phone WEstport 9924

1809-11 Westport Road
Kansas City, Missouri

METROPOLITAN SCENIC STUDIOS, INC.

Manufacturers of
Stage Curtains — Theatrical Lighting — Stage Curtains
OMAHA, NEBRASKA

SUPREME 4 PACK

KEEPS 'EM FRESH



SUPREME IN FLAVOR

MERCHANTS BISCUIT CO.
OMAHA, NEBRASKA

SHORT CUT STAGES INC.

Friendly Charter Service
CHARTER BUSES TO ANY POINT IN THE U. S.

CALL 764

For Rates and Reservations
CHARTERED SERVICE FOR 1949-'50, '50-'51 DANA CHOIR Concert Tours
416 East 22 Street
Fremont, Nebraska

HISTORY IS NOT BUNK

An institution which has weathered the financial storms and lived through the economic crises of 234 years deserves the attention of all thinking men.

The fund holds first place in history and in the hearts of the ministry.

Write at once to:

PRESBYTERIAN MINISTERS' FUND

AN INTERDENOMINATIONAL ORGANIZATION
PROVIDING LIFE INSURANCE FOR ALL
PROTESTANT MINISTERS

Alexander Mackie, President

The Oldest Chartered
Life Insurance Company
In The World

Chartered By The Penns 1759
Founded 1717

HOME OFFICE
1805 Walnut Street
Philadelphia 3, Penna.

BOSTON OFFICE
14 Beacon St.
Boston 8, Mass.

ST. LOUIS OFFICE
1202 Arcade Bldg.
St. Louis 1, Mo.

ATLANTA OFFICE
1415 Chandler Bldg.
Atlanta 3, Ga.

CHICAGO OFFICE
Chicago Temple
Chicago 2, Ill.

DALLAS OFFICE
624 Commercial Bld.
Dallas 1, Texas

COMPLIMENTS OF
JERSILD KNITTING COMPANY
 NEENAH, WISCONSIN

Hauff
SPORTING GOODS
 Featuring SPALDING ATHLETIC
 EQUIPMENT
 Complete Team Outfitters
 1303 Farnam Street Omaha, Nebraska

COMPLIMENTS OF
**THE
 CAMPBELL MORTUARY**
 BLAIR, NEBRASKA

COMPLIMENTS OF
THE CLIFTON HOTEL
 BLAIR, NEBRASKA
 C. A. ROBESON AND SON

Complete and Dependable
 LUBRICATION SERVICE



CONOCO SERVICE STATION
 Roy Bathel, Mgr.

COMPLIMENTS OF
THE H. P. LAU COMPANY
 WHOLESALERS GROCERS



FREMONT, NEBRASKA

BEST WISHES

from

Mr. and Mrs. Jean Hersholt

COMPLIMENTS OF

NOTIFIER MANUFACTURING CO.

Dana's historic Old Main is now protected with a Notifier "Constant Vigilance Automatic Fire Alarm System."

239 South 11th

Lincoln, Nebraska

SIDNEY LAND AND LIVESTOCK COMPANY

PHONE 94

NELS BACH

MILO JENNINGS, Field Man

EVE PUTNAM, Secretary

Eve Putnam—Phone 267-W

Nels Bach—Phone 798-S-4

SIDNEY, MONTANA

INSTALLMENT LOANS AND FINANCING

Do you wish to consolidate those debts?
 We invite you to use our loan service.

**MISSOURI VALLEY CREDIT
 COMPANY**

Matthiesen Building

Blair, Nebr.

HARRY'S

RESTAURANT and the KEY KLUB
 Jackson 5244 Atlantic 1735

1819 Farnam

In The Hotel Wellington
 OMAHA, NEBRASKA

Steaks — Chops — Chicken — Sea Food
 Salads

DON'T FORGET
TO CALL THE
FOLKS!



BLAIR TELEPHONE CO.



Men's Clothing

- Curlee Clothes
 - Jantzen Sweaters
 - Wembly Ties
 - Manhattan Shirts

BLAIR CLOTHING CO.

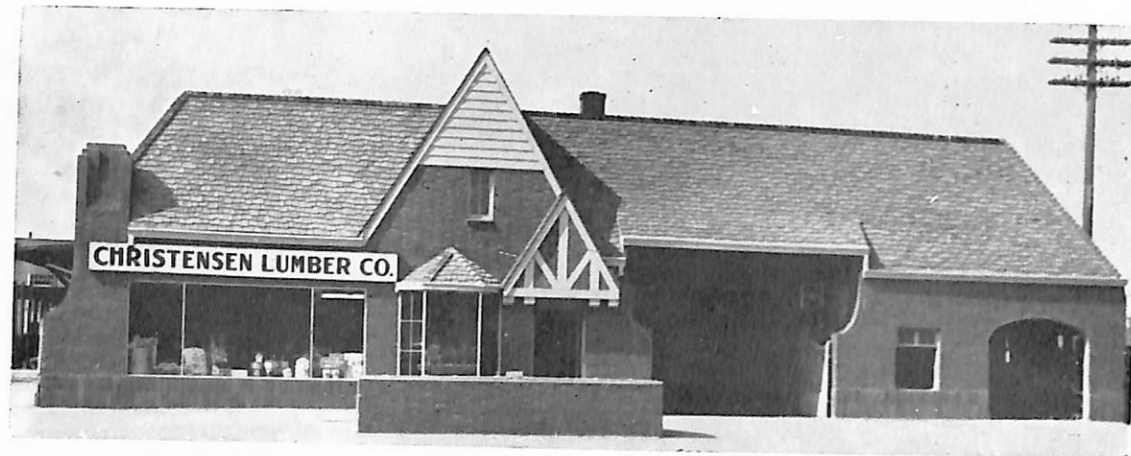

"A SYMBOL OF QUALITY"

**CHRISTENSEN
LUMBER COMPANY**

Phone 333

PRESERVE THOSE HAPPY MEMORIES OF YOUR COLLEGE DAYS WITH PHOTOGRAPHS

RABBASS STUDIOS

"Photographs of Distinction and Quality"



BLAIR, NEBRASKA

HARRIS

"SHOES FOR ALL THE FAMILY"

"LADIES READY-TO-WEAR"

Phone—Black 132 • Blair, Nebraska

GOOD FOOD

THE EAT SHOP

HEADQUARTERS AFTER THE GAMES

Reasonable Prices

Phone 51 Blair, Nebraska

For the Best in
DRUGS AND FOUNTAIN SERVICE . . .

MOORE PHARMACY

"We Specialize In Prescriptions"

Agency for RUSSEL STOVER CANDIES of
LINCOLN

THE TYSON COMPANY

JOHN DEERE FARM EQUIPMENT

DODGE, PLYMOUTH

Stores In

BLAIR, HERMAN, and TEKAMAH, Nebr.



After the Game or

For an Evening Snack!

It's

THE BIG DIPPER

"BLAIR'S FINEST EATERY"

Blair, Nebraska



Make Service
Your Motto

THE B AND C SHOP

Caters to your
Needs with

QUALITY

LADIES FURNISHINGS AT POPULAR PRICES

A. L. McIlheran,
Owner

Compliments

of

THE BLAIR BAKERY

For Quality BUILDING and FUEL SERVICE

See

Blair Lumber, Coal and Grain
Company

Phono 4

Blair, Nebraska

Compliments of

BLAIR BRIDGE

on U. S. Highway 30

Burke's Fashions

A Complete Line of Nationally Known Brands in
READY-TO-WEAR and CHILDREN'S CLOTHES

Owned and Operated by

"BUCK" BURKE

CONGRATULATIONS TO

THE 1951 DANIAN

FROM

THE ALUMNI ASSOCIATION OF DANA COLLEGE

AND

TRINITY SEMINARY

PRESIDENT

Dr. Arnold T. Nielsen
Ankeny, Iowa

VICE PRESIDENT

Mr. Paul Simon
Troy, Illinois

EXECUTIVE SECRETARY

Mr. Homer F. Nielsen
Dana College, Blair, Nebraska

TREASURER

Miss Edna Bondo
202 1st Street S.E., Waverly, Iowa



Merle's Flower Shop

Blair, Nebraska



Danians Making an Important Buy!

NIELSEN'S JEWELRY SHOP

WATCH REPAIRING DIAMONDS GIFTS

Blair, Nebraska

CHARTER A BUS

KEEP YOUR PARTY TOGETHER



H. J. COOKE, AGENT

PHONE—BLACK 13

Blair, Nebr.

From

HAMBURGERS TO HAMLET,
"T" SHIRTS TO TIN ROOF SUNDAYS,
PEANUTS TO PENCILS

IT'S THE DANA COLLEGE

BOOKSTORE and CANTEEN

ZEMUNSKI and SONS

2204 South 20th Street

OMAHA, NEBRASKA



THE WASHINGTON COUNTY

REVIEW HERALD

"Working Today for a Better Tomorrow"

Blair, Nebraska

FROM A

friend

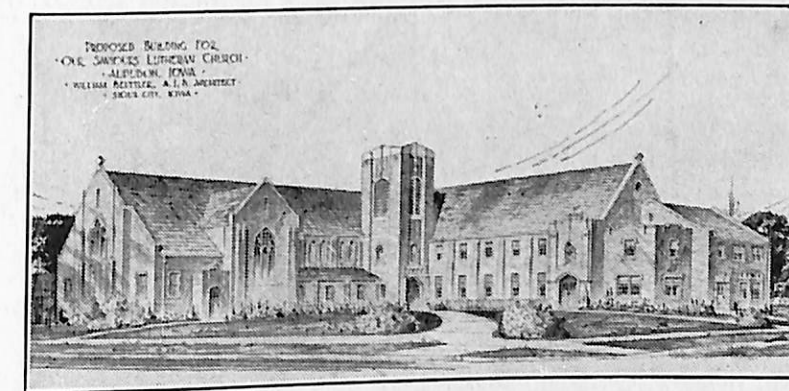

Above is the architect's sketch of the new Our Saviour's Evangelical Lutheran Church, Audubon, Iowa as it will appear upon completion this spring by the

Korshoj Construction Co., Inc.

CONTRACTORS, BUILDERS, ENGINEERS

TELEPHONE 146

Blair, Nebraska

EXPERT SHOE REPAIRING

SCHEFFLER

Leather Goods — Luggage

Sporting Goods

White 497

SAMSON REXALL DRUG STORE

PRESCRIPTIONS FILLED

Complete Line of
DRUGS AND COSMETICS

The REXALL Store

Phone 3 J. W. Blatter, Mgr. F. Samson, Prop.

COMPLIMENTS OF
DR. EDWIN T. JIPP
DENTIST
The Lundt Building

LACY'S CAFE

DELICIOUS FOOD

Phone 439

Blair, Nebr.

JAMES ANDERSON A. CLARENCE VIG

COMPLIMENTS OF

OVE T. ANDERSON & CO.
BONDED ABSTRACTORS

REAL ESTATE - LOANS - INSURANCE
Washington County Bank Building, Blair, Nebr.

COMPLIMENTS OF

Bendorf Funeral Home

E. R. KINNISON

Blair, Nebraska

WASHINGTON COUNTY MOTORS

CHRYSLER — PLYMOUTH

Blair Phone 432 Nebr.

SUPERIOR HOLLOSTONE
TILE COMPANY

and

BLAIR REDI-MIX COMPANY

John Sutton

Phone 505

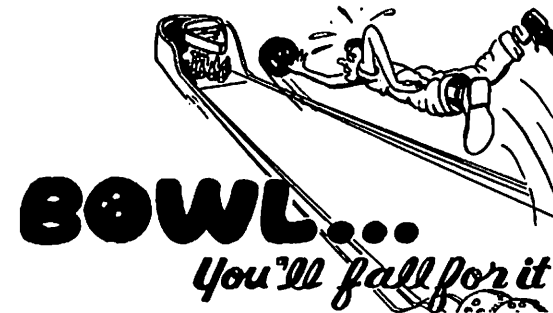

BLAIR RECREATION

EIGHT NEW ALLEYS

YOU CAN DO BETTER WITH GAS

**CENTRAL
ELECTRIC & GAS CO.**

Blair, Nebraska

Gathering Place of
The VI-KINGS and the VI-QUEENS

●
YOUNG'S CAFE

Blair, Nebr.

COMPLIMENTS OF

DR. MILTON C. OLSON

DENTIST

Blair, Nebr.

COMPLIMENTS OF

G. L. DIXON CO.

BLAIR'S OLDEST AND LARGEST INSURANCE
AGENCY

Lundt Building

Telephone 201

COMPLIMENTS OF

DR. D. R. EHLERS

Clinic Bldg.

Phone 208

BLAIR CAB CO.

PHONE 525

ANY WHERE — ANY TIME

BLAIR FEED MILL

"A FEED FOR EVERY NEED"

MARTIN O. KUHR

Phone 98

DANA STUDENTS LAUNDRY HEADQUARTERS

The Washerette

SELF-SERVICE LAUNDRY

DRY CLEANING

SERVICE

Phone White 433

Blair, Nebr.

INSURANCE AND REAL ESTATE
OF ALL KINDS

RAYMOND HANSEN

Phone 451

Lundt Building

Blair, Nebr.

COMPLIMENTS
OF
**ADVANCE
CLEANERS**

Phone 29

Blair



*Bette's Gift &
Jewelry Store*

DANA'S JEWELRY HEADQUARTERS

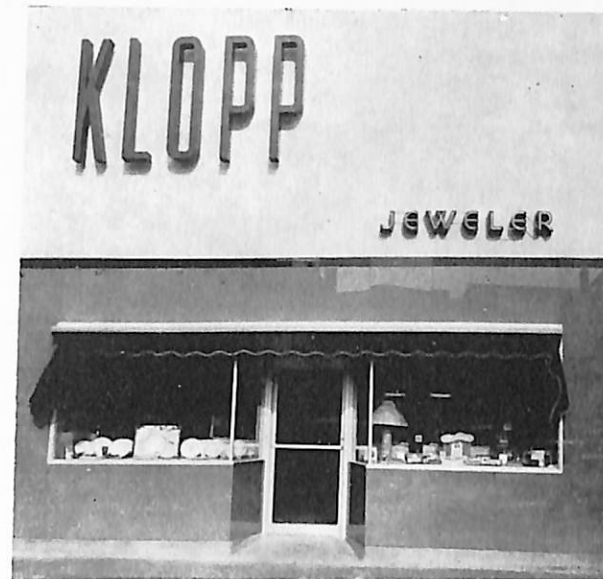

WELCOME, DANA STUDENTS

KLOPP'S

Phone 479

Blair, Nebr.

CONGRATULATIONS TO
DANA COLLEGE
ON
A YEAR OF PROGRESS
FROM THE
MEDICAL PROFESSION
OF
Blair, Nebraska

Clothing And
Shoes
For The Entire Family

J. M. McDonald Co.

M McDONALD'S

WHERE GOOD STYLE COSTS NOTHING EXTRA

**Gaydou and
Brown**

HATCHERY AND POULTRY FARM

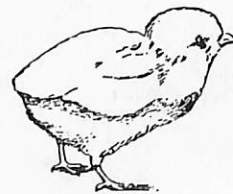

HOME OF

"Gaydou's and Brown's Special White Leghorns"

Blair, Nebraska

Nelson Brothers

CLOTHIERS

"Home of Quality Names"

ARROW SHIRTS

HOLIDAY SPOTSWEAR

JERSILD KNITTING

Blair, Nebraska



ROUND'S

SUPER SERVICE STATION

Blair, Nebraska

"The Most Complete Auto Service in Blair"



SERVICE CAR

SCHWINN BICYLES

Phone 128

THE ENTERPRISE

WASHINGTON COUNTY'S BEST
READ NEWSPAPER

FOR THE FINEST FLOWERS

CALL

BLAIR GREENHOUSE

FLORAL DECORATIONS AND CORSAGES FOR
EVERY OCCASION

Phone 69

Florists Telegraph Delivery Service

COMPLIMENTS OF

Mr. and Mrs. Lauritz Melchior

"FOR A GREATER INDUSTRIAL MIDWEST"

KELLY RYAN

EQUIPMENT COMPANY

Blair, Nebraska



CONGRATULATIONS TO A PROGRESSIVE
COLLEGE IN A PROGRESSIVE COMMUNITY

BLAIR CHAMBER OF COMMERCE

BLAIR FLOUR MILLS

SORENSEN BROS.

FLOUR - FEED - CEREALS - SALT

"Your VICTOR Dealer"

Phone White 223

Blair, Nebr.

FOR THAT WELL DRESSED LOOK
TAKE YOUR SHIRTS AND LAUNDRY NEEDS
TO THE

BLAIR HOME LAUNDRY

Phone 115 For Free Pickup and Delivery

It's

THE HOME THEATRE

FOR TOPS IN ENTERTAINMENT

"THANK YOU DANA FOR YOUR PATRONAGE"

VISIT THE

CANDY SHOP

SERVICE ON THE STREET OR IN THE LOBBY

Blair, Nebraska

THE PAUSE THAT REFRESHES ...AND COOLS

Raise a frosty bottle of Coca-Cola to your lips and get the feel
of refreshment. Coca-Cola . . . cold, ice-cold . . . is ready in familiar
red coolers everywhere. Pause there and be refreshed...for only 5c.

3200 N. 30th

COCA-COLA BOTTLING CO.
Omaha, Nebraska

5¢





W. B. JOHNSON
Blair, Nebraska

YOUR EVERYDAY SHOPPING NEEDS WITHIN
YOUR COLLEGE BUDGET
at

KOLTERMAN'S New BEN FRANKLIN'S STORES

5c - 10c - \$1.00

HOME FURNITURE AND APPLIANCE CO.

Phone 442

Blair, Nebr.

Complete Home Furnishings and Appliances

FRIGIDAIRE SALES AND SERVICE

Guyer And Hansen

Formerly N. T. Lund & Co.

REAL ESTATE, INSURANCE, LOANS AND AUDITS
"INSURANCE OF ALL KINDS"

H. LYLE GUYER

Phone 478

P. V. Hansen

COMPLIMENTS OF WASHINGTON COUNTY BAR ASSOCIATION

BLAIR, NEBRASKA

COMPLIMENTS OF THE WASHINGTON COUNTY BANK

Member Federal Deposit Insurance Corporation

BLAIR, NEBRASKA

"YOUR SYMBOL OF SAVINGS"

R. E. VINTON AND SONS

CHEVROLET COMPANY



Blair, Nebraska

Phone 219

"EVERYTHING IN MUSIC"

At Nebraska's Music Headquarters

PIANOS — ORGANS — RECORDS
RADIO — TELEVISION — SHEET MUSIC
BAND INSTRUMENTS — ACCESSORIES

Schmoller & Mueller Piano Co.

"Nebraska's Oldest and Largest Music House"
1516 Dodge Street, Omaha, Nebr.

COVERS FOR THE
1951 DANIAN
BY
BECKTOLD COMPANY
St. Louis, Missouri

DUFFEY'S
MARKET

YOU DON'T HAVE TO BE THE BIGGEST TO
HAVE THE LOWEST PRICES

COMPLIMENTS OF
MEADOW GOLD PRODUCTS

MILK — — CREAM — — BUTTER

Over 50 Years Experience in the Dairy Business

OMAHA, NEBRASKA

**ON THE LOCAL SCENE THE PAST 82 YEARS
... AND STILL GOING STRONG!**

CONGRATS TO THE CLASS OF 1951

THE BLAIR PILOT-TRIBUNE

Alfred O. Sick

Reed O'Hanlon, Jr.

PHONE 5521 10 

Emarines

PRINTERS - STATIONERS

BROADWAY AT SCOTT COUNCIL BLUFFS

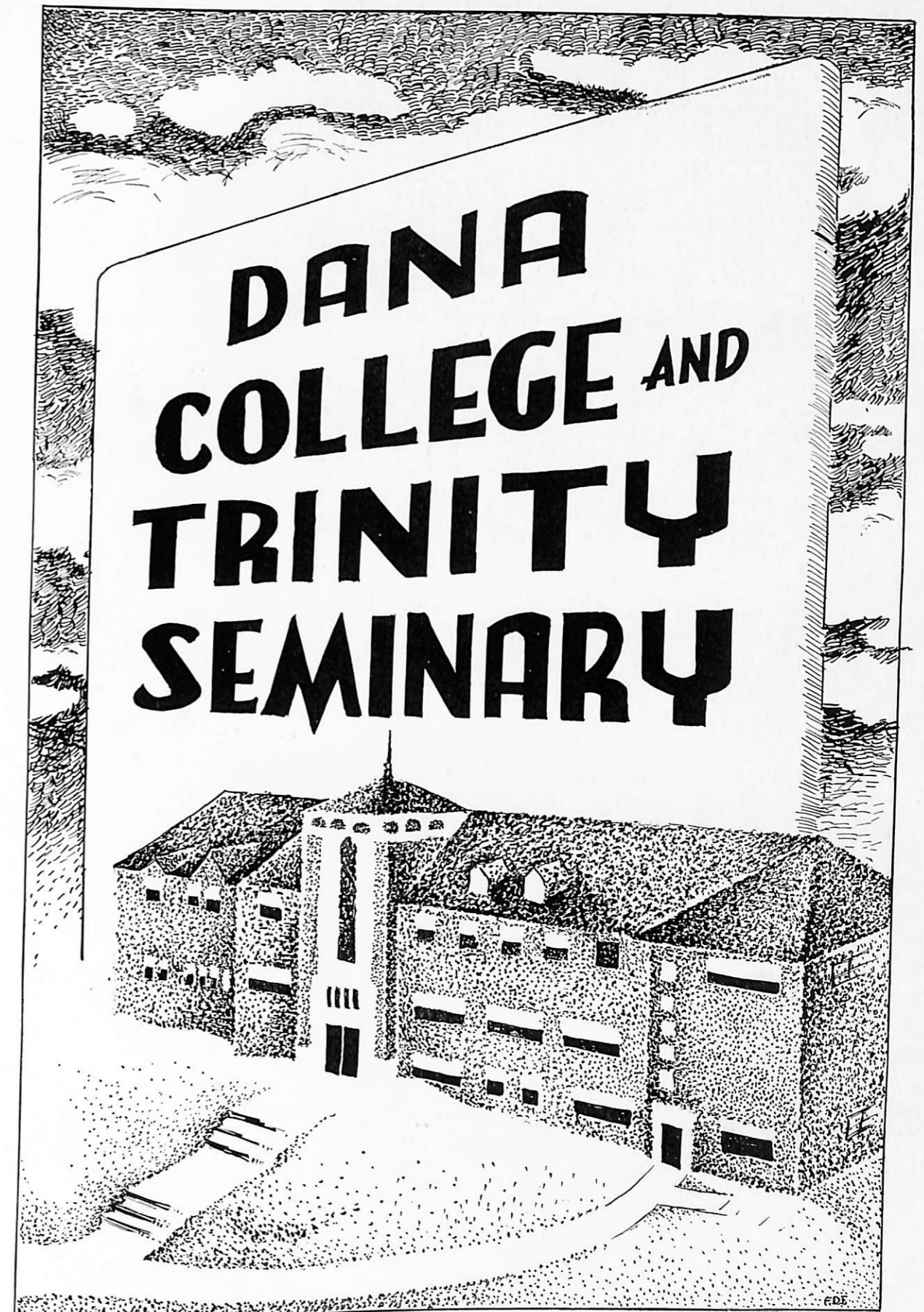

FOR INFORMATION . . . WRITE TO PUBLIC RELATIONS OFFICE
DANA COLLEGE
BLAIR, NEBRASKA

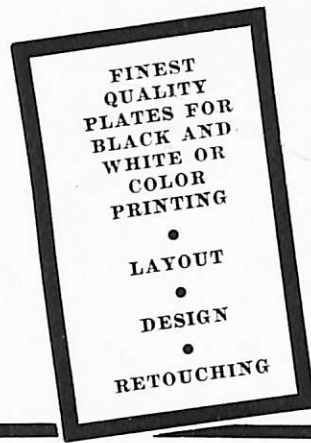

Serving . . .
buyers of printing plates and
advertising art.



FACULTY, ADMINISTRATION AND PERSONNEL INDEX

Andersen, Silas—14
Barker, O. I.—26
Bertelsen, Sena P.—17, 18, 29
Bondo, E. F.—14
Brondom, Mike—26
Brostrom, Milton—14, 17, 19, 86, 89
Carter, Nell—26
Christensen, Sigrid K.—25
daCruz, Antonio—17, 19
Falk, Nellie F.—17, 19, 50
Hansen, James R.—17, 25, 37
Hanson, Clifford—14, 16, 17, 27
Hengeveld, Frank—23
Herrmann, Lydia—17, 19, 20
Hoidahl, Aagot D.—17, 18, 29, 40, 50
Hurdum, Fred—25
Hurdum, Marie—25
Ihrke, Irma L.—17, 19, 20, 91
Jensen, Ellen—25
Jensen, Theodore I.—15, 24, 71
Jersild, H. C.—14
Johnson, Marie A.—25
Justesen, C.—14
Larsen, C. B.—24
Larson, F. H.—16, 17, 45
Lennox, Rachael—25
Lindberg, Arthur—23
Logan, Noel—20, 77
Madsen, C. C.—17
Magnussen, P. A.—14
Mengers, Ethan—24
Morton, R. E.—14, 15, 17, 45, 74, 86
Neve, Paul—17, 20, 36, 81, 86, 87, 91
Nielsen, Dora—26
Nielsen, E.—14
Nielsen, H. Skov—21
Nielsen, Homer—16, 17
Nielsen, J. P.—24
Nyholm, Paul C.—17, 24
Petersen, A.—14
Peterson, Paul O.—17, 66, 67
Ranheim, Arthur C.—19, 20, 21, 86
Rasmussen, Elmer M.—15, 17, 32, 86
Segard, Stephanie—16, 28
Skar, R. O.—14
Skogman, Kieth—17, 21, 66, 67, 86, 90
Snowbeck, A. J.—14, 17, 21
Swansen, H. F.—14, 17, 21
Thiel, Viola—21, 49, 50
Thomsen, F. William—22
Tucker, Marie—5, 14, 17, 22
Videbeck, Richard—14, 17, 23, 41, 86
Weare, Peggy—25
Williams, Helen—17, 23, 86

STUDENT INDEX

Ahlquist, Olaf—63, 64, 105
Allen, Jack—56, 64, 89, 90, 112
Andersen, Herbert—105
Andersen, Johannes—39, 118
Andersen, LeRoy—43, 45, 95
Andersen, Paul—121
Andersen, Richard—10, 40, 51, 82, 106
Andersen, Vernon—10, 63, 95
Anderson, Charles—36, 44, 95
Anderson, Janet—78, 79, 80, 112
Anderson, Kenneth—29, 63, 105
Anderson, Virgil—78, 119
Andreasen, Mary Jo—75, 112
Bach, R. Naomi—11, 36, 40, 44, 52, 89, 106
Bansen, Lloyd—20, 36, 39, 41, 82, 100
Bartl, Doris—36, 78, 80, 82, 106
Baxter, Marjorie—11, 36, 100
Baxter, Maxine—111, 120
Berthelsen, Robert—54, 63, 64, 68, 90, 100
Bollesen, Melius—36, 43, 44, 73, 100
Bonde, Albert—68, 101
Borglum, Gerald—38, 43, 44, 62, 64, 106
Bramer, Lois—112
Burtnett, Delores—36, 87, 89, 106
Carlsen, James—
Carter, Clyda—121
Christensen, Charles—41, 43, 45, 49, 50, 61, 94, 95
Christensen, Dale—5, 36, 39, 43, 60, 106
Christensen, Darwin—62, 64, 68, 89, 90, 112
Christensen, Harold—
Christensen, Jack—61, 101
Christensen, Jeanette—28, 32, 34, 36, 89, 95, 138
Christensen, John—112, 138
Christensen, Kenneth H.—112
Christensen, Kenneth L.—56, 68, 121
Christensen, Kenneth M.—56, 68, 106
Christensen, Leonard—56, 101, 111
Christensen, Marion—121
Christensen, Oswald—80, 101
Christensen, Vaughn—54, 56, 64, 106, 111
Christiansen, Margaret—23, 28, 38, 44, 52, 106
Coffey, Robert—62, 69, 106
Cole, Hal—10, 40, 112
Conklin, Harry—56, 60, 95
Damkar, Bent—8, 38, 112
Dealy, Bonnie—106
Demant, George—29, 39, 119
Doidge, Charles—36, 96
Eckert, Russell—32, 33, 60, 96
Ehlen, Donald—
Enger, Janet—112
Eskildsen, Edward—39, 119
Eskildsen, Roy—113
Espenhain, Florence—8, 113
Farnum, Suzanne—
Feer, Edna—107
Fredericksen, Linwood—36, 62, 107
Freund, Norman—8, 121
Gilchrist, Rodney—22, 63, 64, 68, 107
Girtz, Lois—10, 32, 34, 41, 78, 82, 83, 96, 99
Glazier, Donald—101
Greene, Joseph—
Grill, Carolyn—36, 84, 107
Grill, Sonja—36, 78, 113
Hafar, Gaylen—38, 63, 64, 65, 68, 113
Halstead, Helen Dell—10, 36, 78, 96, 99
Hancock, Richard—62, 113
Hansen, Carolyn—107
Hansen, Daniel—62, 113
Hansen, Dorothy—36, 42, 89, 113
Hansen, Edwin—96
Hansen, Gary—54, 56, 68, 113
Hansen, Gene—11, 38, 62, 113
Hansen, John E., Jr.—61, 96
Hansen, John M.—11, 56, 113
Hansen, Joyce—113
Hansen, Lois—28, 113
Hansen, Margaret—36, 73, 101
Hansen, Morton—101
Hansen, Myrl—113
Hansen, Neil—61, 101
Hansen, Orlene—121
Hansen, Paul, Jr.—27, 44, 51, 61, 101
Hansen, Robert A.—44, 101
Hansen, Robert L.—8, 63, 113, 138
Hansen, Robert N.—39, 68, 80, 120
Hansen, Shirley—38, 44, 75, 113
Hansen, Willard—8, 54, 63, 65, 82, 88, 107, 111
Hanson, Cleo—119
Hanson, Verlan—32, 36, 82, 83, 85, 97
Hauge, M. Beata—44, 114
Havick, Joanne—114
Hayek, Sidney—8, 27, 89, 114
Hemmingson, Robert—46, 48, 49, 50, 51, 107, 122
Hultberg, Hollis—114
Hundoft, Donald—121
Jackson, Leonard—61, 64, 65, 68, 107
Jacob, Doris—114
Jacobsen, Lyle—36, 45, 50, 79, 83, 97, 122
Jacobsen, Patricia—42, 114
Jacobsen, Phillip—27, 46, 114
Jacobsen, Richard—8, 63, 64, 65, 90, 102
Jager, Robert—102
James, Richard—65
Jensen, Betty—28, 36, 42, 97
Jensen, Bruce—35, 36, 43, 61, 102
Jensen, Dorothy—35, 78, 107
Jensen, Edythe—8, 28, 29, 114
Jensen, Ellen—8, 45, 97
Jensen, Elva—10, 41, 46, 84, 107
Jensen, Howard—44, 114
Jensen, LaVaille—35, 78, 107
Jensen, Richard—5, 61, 64, 65
Jensen, Russell—121
Jersild, Arthur—114
Jersild, Paul—32, 33, 35, 36, 39, 60, 79, 80, 82, 83, 107
Jespersen, Franklin—47, 50, 62, 114
Jessen, Arne—11, 40, 62, 114
Kirkegaard, Anton—38, 44, 62, 89, 102
Kirkegaard, M. Ruth—115
Kirkegaard, Walter—43, 54, 62, 64, 65, 108
Kloster, Phyllis—38, 42, 47, 102
Kloth, Dorothy—42, 90, 112, 115
Kloth, Paul—36, 105, 108
Kloth, Robert—29, 79, 98
Knudsen, Rodney—11, 65, 108
Koch, Franklin—44, 46, 64, 66, 90, 115
Kohler, Lyle—43, 50, 51, 75, 78, 89, 108
Krueger, Hilmar—5, 43, 63, 64, 66, 68, 102
Kunemann, Ruby—108
Lank, Esther—38, 78, 79, 84, 115
Larsen, Dorene—40, 42, 46, 89, 108
Larsen, Dorothy—11, 41, 42, 44, 49, 50, 52, 109, 122
Larsen, Shirley—28, 78, 115
Lassen, John Henry—36, 39, 79, 82, 83, 91, 102
Laursen, Paul—43, 45, 54, 55, 56, 58, 63, 64, 66, 67, 89, 90, 98
LeVine, Eugene—61, 118
Longe, Dorothy—11, 115
Lorensen, Lloyd—36, 56, 59, 64, 66, 102
Lund, Clarence—118
Madison, Elaine—11, 28, 32, 36, 49, 98
McKercher, Harold—5, 32, 56, 57, 102
McVeigh, Lonnie—
Mehr, Hans—27, 115
Mehr, John—36, 109
Mickelson, John—10, 23, 63
Moore, Neil—29, 61, 64, 66, 89, 90
Moree, Donna—34, 42, 115
Morrow, Francis—56, 57, 68, 109
Morse, Charles—115
Mumm, Roy—120
Nelsen, LeMoyne—62, 89, 102
Nelson, Alice—121
Nelson, Carl—63, 67, 115

(Continued on next page)

STUDENT INDEX --- Continued

- Nelson, Darrell—14, 38, 44, 54, 56, 62, 64, 66, 105, 109, 111
 Nelson, James—
 Nelson, Joan—38, 90, 115
 Nelson, Orman—115
 Nelson, Robert—10, 43, 56, 59, 64, 66, 68, 103
 Nelson, Russell—62, 66, 116
 Nelson, Thomas—56, 108, 121
 Nelson, Walter—
 Neve, Ried—118
 Neve, Ruth—36, 84, 109
 Nielsen, Carl—36, 41, 42, 82, 98
 Nielsen, A. Craigland—32, 34, 75, 103
 Nielsen, Holger—118
 Nielsen, James—109
 Nielsen, Jean Annette—18, 72, 73, 80, 82, 83, 84, 105, 109
 Nielsen, Jean Margaret—28, 116
 Nielsen, John—120
 Nielsen, L. Mortimer—119
 Nielsen, Mary Lou—28, 36, 42, 79, 109
 Nielsen, Norma—36, 42, 52, 109
 Nuland, David—56, 66, 75, 116
 Nygaard, Gerhard—78, 120
 Ofte, Donald—30, 43, 63, 103
 Ohlsen, Duane—43, 60, 103
 Ohlsson, Nancy—78, 116
 Olesen, Ellen—116
 Olsen, Donald—35, 36, 39, 91, 109
 Olsen, Wayne—85, 103
 Olson, Willis—98
 Ostergaard, Kenneth—8, 40, 116
 Pagel, Lorraine—116
 Paulsen, Clifford—118
 Paulsen, James—116
 Pedersen, Carl—36, 44
 Jessen, Thomas—63, 65, 90
 Jipp, Margaret—108
 Johnson, George—114
 Jorgensen, Calvin—97
 Jorgensen, Esther—75, 114
 Jorgensen, Floyd—43, 108
 Jorgensen, Harvey—
 Jorgensen, Helen—8, 38, 114
 Jorgensen, James—63, 97, 121
 Jorgensen, Jerald—43, 56, 108, 111
 Jorgensen, Marilyn—115
 Jorgensen, Mary Lou—29, 115
 Jorgensen, Paul—10, 44, 63, 64, 65, 108
 Justesen, Janet—8, 79, 115
 Kaldahl, Philip—40, 44, 51, 63, 108
 Kaldahl, Silas—120
 King, William—11, 34, 36, 79, 108
 Pedersen, Charles—62, 64, 66, 68, 116
 Pedersen, Harold—8, 98
 Pedersen, Malcolm—43, 44, 51, 116
 Petersen, Carol—28, 34, 36, 73, 79, 82, 84, 110
 Petersen, Donald—110
 Petersen, Dorothy—121
 Petersen, Elmer—35, 36, 37, 39, 60, 79, 82, 83, 88, 100, 103
 Petersen, Floyd—36, 43, 44, 110
 Petersen, Joan—110
 Petersen, Joyce—29, 116
 Petersen, Lois—28, 36, 42, 52, 78, 91, 103
 Petersen, Margrethe Hansen—36, 110
 Petersen, Mary Ann—110
 Petersen, Milton—116
 Petersen, Philip—63, 68, 110
 Petersen, T. Richard—103
 Petersen, Stanley—29, 116
 Peterson, Betty—109
 Peterson, Orvan—23, 61, 110
 Peterson, Shirley—40, 46, 67, 116
 Poh, Margie—38, 116
 Poucher, Lucy Anne—91, 99
 Poulsen, Elinor—75, 117
 Quist, Arvin—8, 68, 117
 Rasmussen, Albert—120
 Rasmussen, Evelyn—23, 110
 Rasmussen, Hillerup—103
 Rasmussen, Warren—34, 94, 99
 Reinke, Fred—61, 110
 Robinson, Daryl—62, 67, 89, 117
 Sandberg, Arlene—78, 117
 Schattauer, Carl F., Jr.—119
 Schultz, Alice—5, 38, 53, 89, 105, 110
 Schultz, Erling—44, 117
 Seegers, Leonard—29, 62, 110
 Seegers, Raymond—10, 11, 43, 57, 67, 111
 Sick, Gordon—62, 64, 67, 68, 117
 Siersbeck, Mildred—36, 41, 50, 100, 103
 Siersbeck, Sylvia—38, 44, 47, 67, 78, 84, 89, 117
 Simon, Arthur—32, 36, 39, 40, 60, 82, 83, 104
 Simpson, Marilyn—36, 111
 Skobo, Edith—14, 32, 33, 35, 36, 53, 78, 82, 83, 104
 Skobo, May—10, 36, 52, 53, 82, 83, 104
 Skovlund, Paul—51, 104
 Sorensen, Conrad—10, 54, 63, 64, 67, 111
 Sorensen, Harry—78, 104
 Sorensen, Jimmy—29, 36, 39, 42, 46, 47, 48, 79, 83, 99
 Sorensen, Richard—68, 117
 Sorenson, Robert—61, 100, 104
 Spear, Ralph—27, 44, 62, 64, 89, 117
 Steffensen, Marilyn—20, 32, 33, 36, 80, 82, 111
 Stenback, Warren—104
 Svendsen, Alvin—32, 48, 104
 Svendsen, Vernon—8, 63, 117, 121
 Taht, Juri—22
 Thomas, Jocelyn—28, 121, 200
 Thomsen, Carol—42, 117
 Thomsen, Erna—8, 80, 117
 Thomsen, Mark—29, 56, 64, 67
 Thorslev, John—121
 Timpa, Brunonas—27, 89, 111
 Urbanek, Lloyd—36, 79, 80, 88, 104
 Wagschal, Ruth—28, 38, 111
 Weare, Lawrence—61, 67, 104
 Weaver, Mary—28, 117
 Webster, Thomas—
 Wittlinger, Inez (Peggy)—
 Young, Marilyn—36, 42, 79, 117, 138
 Zimmerman, Richard—121

STUDENTS NOT PICTURED IN CLASS SECTION

James R. Carlsen—Freshman—Elk Horn, Iowa
 Donald H. Ehlen—Freshman—Minneapolis, Minnesota
 Suzanne Farnum—Sophomore—Council Bluffs, Iowa
 Joseph L. Greene—Sophomore—Blair, Nebraska
 Richard W. James—Freshman—Pasadena, California
 Thomas E. Jessen—Sophomore—Council Bluffs, Iowa
 Richard L. Jensen—Junior—Blair, Nebraska
 Harvey A. Jorgensen—Junior—Poy Sippi, Wisconsin
 Lonnie C. McVeigh—Freshman—Herman, Nebraska

Neil E. Moore—Freshman—Blair, Nebraska
 James R. Nelson—Freshman—Racine, Wisconsin
 Walter I. Nelson—Junior—Herman, Nebraska
 Carl M. Pedersen—Sophomore—Blair, Nebraska
 Juri Taht—Freshman—Estonia
 Mark W. Thomsen—Sophomore—Denmark, Wisconsin
 Thomas W. Webster—Sophomore—Kankakee, Illinois
 Inez (Peggy) Rounds Wittlinger—Junior—Blair, Neb.