

THE 1952  
Danian

1952



Published by the Board of Publications  
of DANA COLLEGE and TRINITY  
SEMINARY under the direction of Elva  
Jensen, Editor-in-Chief; Margaret Chris-  
tiansen, Assistant Editor; Fred Reinke,  
Business Manager.



1952

# DANIAN



THE TWENTY-SIXTH VOLUME  
OF THE YEARBOOK  
OF DANA COLLEGE AND  
TRINITY SEMINARY  
BLAIR, NEBRASKA

# FOREWORD

Many students have stood thus—looking at the campus from the garden bridge, basking in the quiet serenity of the spring sunlight. It is our hope that, in the future, many more students will stand on the same spot, enjoying the same sensations. And it is with all these students, past, present, and future, in mind, that the Danian staff presents the 1952 Danian.

To all who have been students here, may it touch a chord of delight in the memories of Their College. To those students who have shared in the year portrayed in this '52 Danian, may it serve to keep alive the warm, friendly memories they have of this past year. And to all those students who are to be, may it give them a glimpse of the joys that will be theirs at Dana.



# In Memoriam



HAL COLE



BONNIE DEALY

BE THOU FAITHFUL UNTO DEATH, AND I WILL  
GIVE THEE A CROWN OF LIFE. REV. 2:10

PEGGY KINION



JEAN STATES







ADMINISTRATION  
page 15

CLASSES  
page 27

ORGANIZATIONS  
page 65

ATHLETICS  
page 91

SCHOOL LIFE  
page 109

# CONTENTS



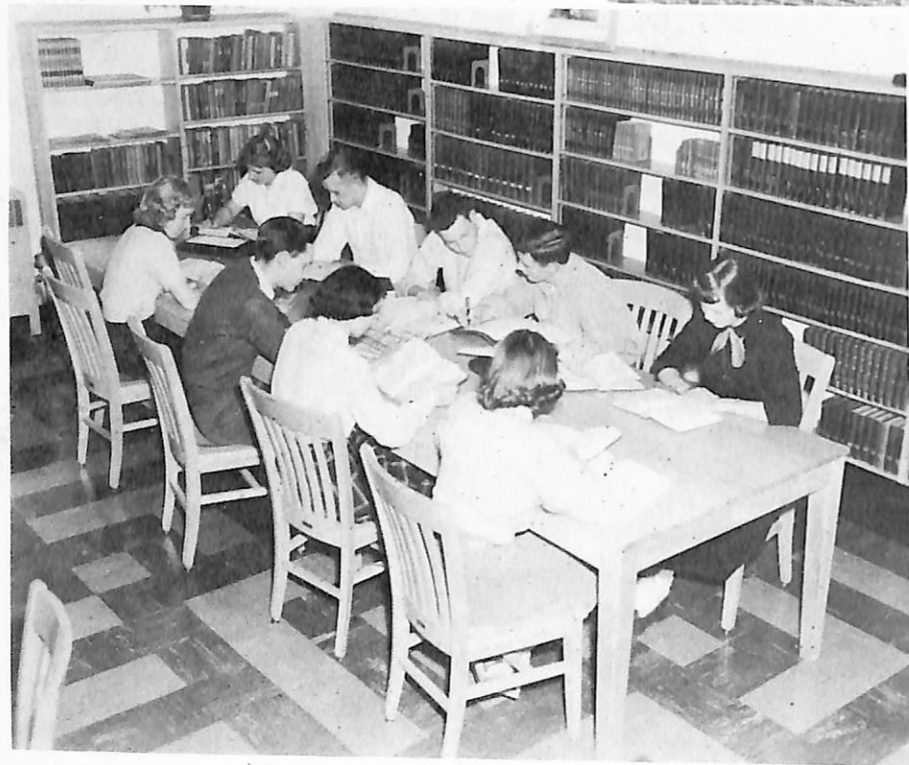

To the Dana

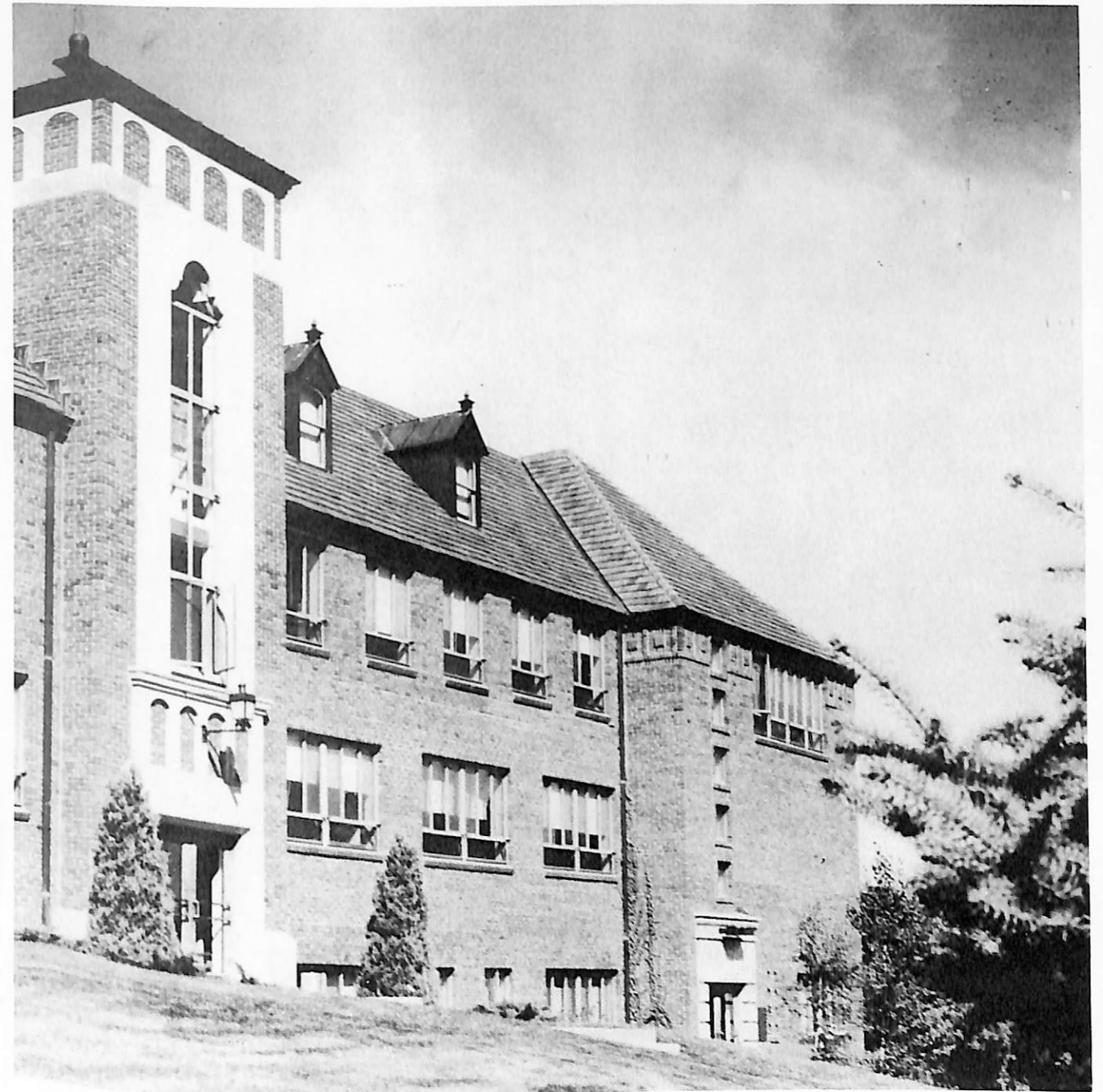

Student . . .



of



**YESTERDAY,**

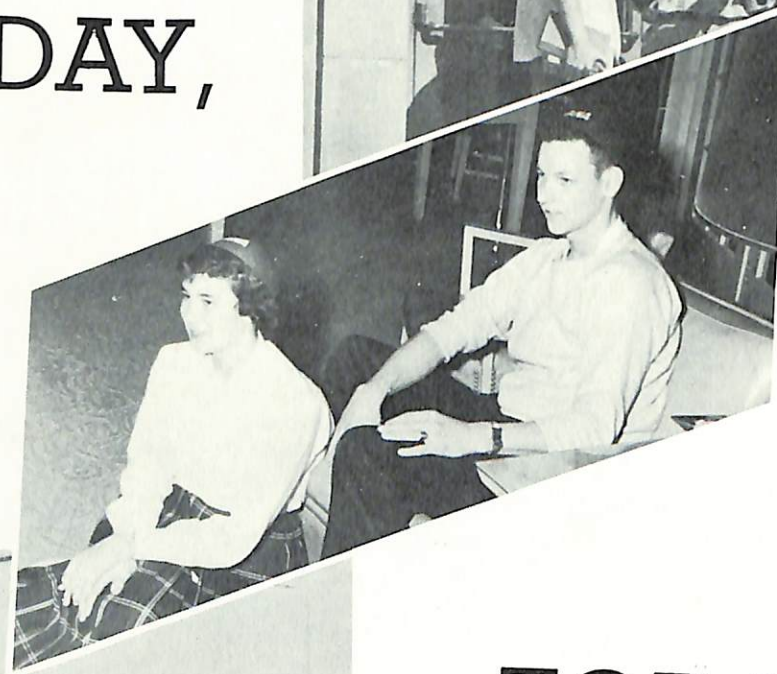

**TODAY,**



**and TOMORROW...**





for HE IS



DANA . . .



this 1952 DANIAN



is DEDICATED

# Administration





**BOARD OF TRUSTEES**

Left to right: T. C. Hansen, A. M. Petersen, H. C. Jersild, Peder Mickelsen, P. A. Magnussen, S. K. Knutson.

Front row, L. to R.: E. F. Bondo, Chairman of the Board, Silas C. Andersen, Byron J. Langenfeld, Harold Holm, and R. E. Morton.

Absent:  
Paul S. Rasmussen.



*Administration*



**DR. R. E. MORTON, B.A., B.D., Ph.D.**

Dr. Morton has served as president of Dana College since his inauguration in 1944 and was elected president of Trinity in 1946. Listed in Leaders in Education, the International World Who's Who, Dr. Morton received his doctor's degree from Wartburg College in Iowa.



**DEAN OF THE COLLEGE**  
Elmer Rasmussen, B.A., M.A., Ph.D.  
Psychology



**DIRECTOR OF CHRISTIAN ACTIVITIES**  
C. C. Madsen, B.A., B.D., Th.D.  
Practical Theology



**DIRECTOR OF PUBLIC RELATIONS**  
Homer F. Nielsen, B.A.

**DIRECTOR OF ATHLETICS AND PHYSICAL EDUCATION**  
Paul O. Peterson, B.A., M.A.



**DEAN OF THE SEMINARY**  
Ethan Mengers, B.A., B.D., Th.D.  
Old Testament



**DIRECTOR OF ADMISSIONS**  
F. H. Larson, B.A., M.A.  
Registrar and Business Manager





AAGOT D. HOIDAHL, B.A.,  
M.A., B.S. in Lib. Sc.  
Librarian

*Library  
Staff*



SENA BERTELSEN  
Assistant Librarian

NELLIE F. FALK, B.A., M.A.  
English



A. J. SNOWBECK, B.A., M.A.  
Business Administration  
Economics



JOHN W. NIELSEN, B.A.  
Dean of Men

*Our  
Dorm  
Deans*



ELJA McCULLOUGH, B.A.  
Dean of Women  
Education

VIOLA M. THIEL, B.A., M.A.  
English



LYDIA HERRMANN, B.F.A.  
Commercial Arts



H. SKOV. NIELSEN, B.A.  
Danish

NOEL J. LOGAN, Mus.D.  
Voice



PAUL E. NEVE, B.A., M.Mu.  
Music, Conductor of Dana Choir



H. F. SWANSEN, B.A., M.A.,  
Ph.D.  
History



ANTONIO DA CRUZ  
German, French, Spanish

IRMA L. IHRKE, B.Mu., M.Mu.  
Music



CLIFFORD HANSEN, B.A., B.D.,  
M.A.  
Philosophy, Greek



ARTHUR C. RANHEIM, B.A.,  
M.A.  
Education





KEITH SKOGMAN, B.S., M.A.  
Coach, Physical Education

FRANK HENGEVELD, B.A.  
Chemistry



F. WM. THOMSEN, B.A., B.D.  
Art



C. ARTHUR CHRISTIANSEN,  
B.A., M.A.  
Biology



RICHARD VIDEBECK, B.A.,  
M.A.  
Sociology, Psychology

ARTHUR C. LINDBERG, B.S.  
Math, Physics



F  
A  
C  
U  
L  
T  
Y



## Seminary Faculty

THEO. I. JENSEN, B.A., B.D.,  
S.T.M.  
Christianity, Systematic Theology



J. P. NIELSEN, B.D., S.T.M.,  
Th.D.  
Professor Emeritus  
Old Testament



PAUL C. NYHOLM  
Church History

C. B. LARSEN, B.A., S.T.D.  
New Testament



## Administrative Personnel



SIGRID K. CHISTENSEN  
Secretary to the President and  
Deans



MARIE A. JOHNSON  
Secretary to the Registrar



HELEN NELSON, R.N.  
School Nurse

CARL F. SCHATTAUER, JR.  
B.C.S., B.D.  
Manager of the Canteen



ARTHUR SORENSEN  
B.A., B.D.  
Manager of the Bookstore







*Kitchen*

Mrs. Rachel Lennox, Chef

Mrs. Clara Price, Mrs. Catherine Petersen,  
Assistant Cooks

*Maintenance*

Mr. Gay Carlson  
Mrs. Nell Carter

Mr. Orville Barker  
Mrs. Dora Nielsen

Mr. Mike Brandom  
Mrs. Hilda Christensen



*Extra-Curricular  
Activities Committee*

Left to right: Mr. Paul Neve, Mr. Frank Hengeveld,  
Miss Esther Lank

*Educational Research  
Committee*

Left to right: President R. E. Morton, Dr. H. F. Swansen, Robert  
Coffey, Mr. Frank Hengeveld, Paul V. Hansen, Dr. Elmer Rasmus-  
sen, Rev. Clifford Hanson



# Students







## Seniors

Senior class officers, Bruce Jensen, Melius Bollesen, and Anona Anderson make plans for Class Day and graduation, the big events marking the end of four happy years of college.

## Freshmen

The Freshmen class officers, Paul Jahnke, Harris Jorgensen, and Marian Nielsen are discussing plans for that special day of the year—Sadie Hawkins Day—when the Frosh give the signal for Dana's Daisy Maes to get that man, Dogpatch style!



## Juniors

Gilbert and Sullivan's operetta, "The Mikado," took Dana students to the Orient for an evening of entertainment as the Junior-sponsored musical comedy was presented. Gerald Gorglum, Dale Christensen, Joyce Hayek, and Ruth Wagschal recall memories of fun and work the Juniors and other Dana students had in producing this year's big success, "The Mikado."

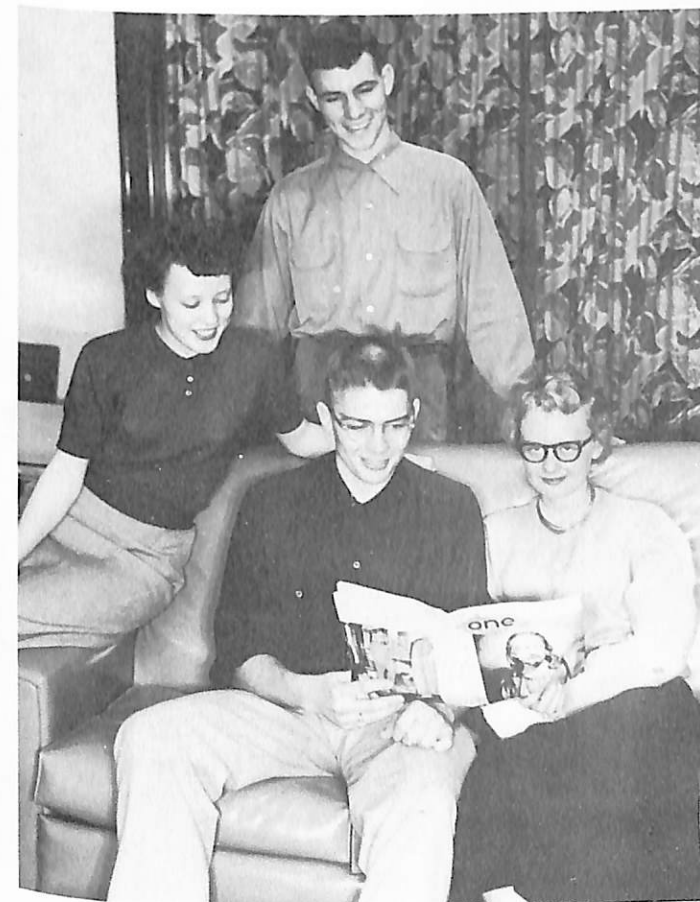

## Sophomores

Fortune-telling, funny snapshots, caramel apples, hot dogs, floor show, queen contest—all combined to make the Sophomore class "Cotton Carnival" a big hit. Class officers Stan Petersen, Arne Jessen, Joyce Petersen, and Janet Justesen are happy over its success.

# SENIORS

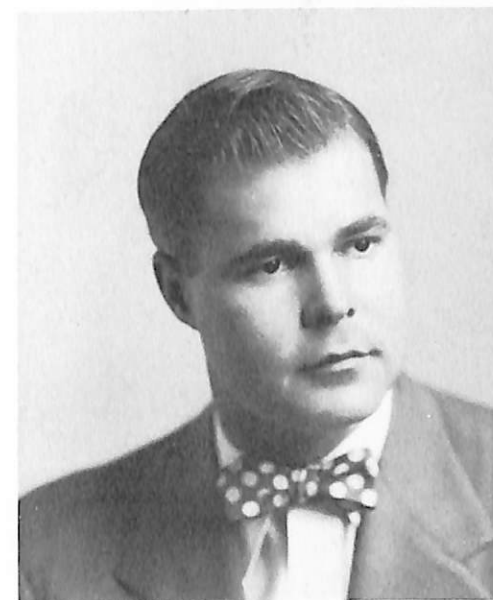

**Anona Anderson**  
Waupaca, Wisconsin

**Lloyd Bansen**  
Ferndale, California

**Robert Berthelsen**  
Chicago, Illinois



**Melius Bollesen**  
Audubon, Iowa

**Harold Christensen**  
Racine, Wisconsin

**Jack Christensen**  
Racine, Wisconsin



# ARMED WITH EDUCATION

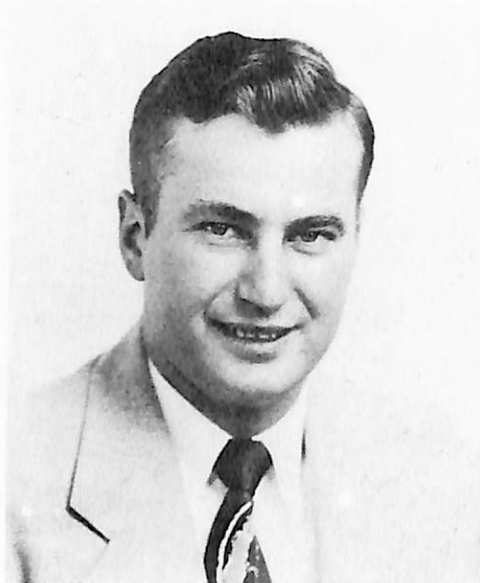

**Kenneth L. Christensen**  
Tekamah, Nebraska

**Oswald Christensen**  
Sandstone, Minnesota

**Neil Hansen**  
Hampton, Nebraska



**Paul V. Hansen**  
Blair, Nebraska

**Willard Hansen**  
Cedar Falls, Iowa

**Richard Jacobsen**  
Racine, Wisconsin



PROGRESSIVE, FORTHRIGHT,  
DETERMINED



**Bruce Jensen**  
Spencer, Iowa

**John Lassen**  
Brush, Colorado

**Richard L. Jensen**  
Blair, Nebraska

**Harold McKercher**  
Blair, Nebraska

**Anton Kirkegaard**  
Siloam Springs  
Arkansas



**Gerhardt Mengers**  
Blair, Nebraska



HE WHO KNOWS AND KNOWS  
THAT HE KNOWS...

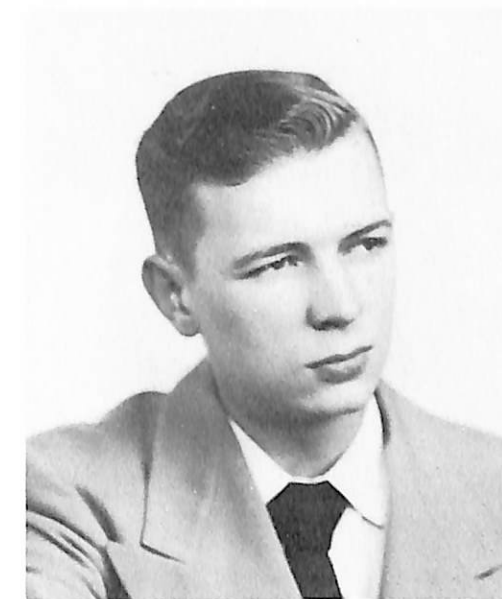

**LeMoyne Nelson**  
Albert Lea, Minnesota

**Robert Nelson**  
Racine, Wisconsin

**A. Craigland Nielsen**  
San Francisco  
California



**Donald Ofe**  
Brooklyn, New York

**Duane Ohlsen**  
Eugene, Oregon



**Lois Petersen**  
Exira, Iowa

HE IS A SENIOR!

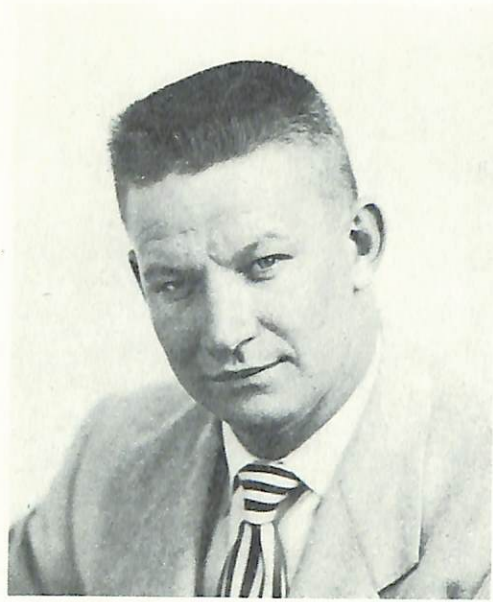

**Jack Scott**  
Council Bluffs, Iowa

**May Skobo**  
Blair, Nebraska

**Clarice Sommers**  
Oakland, Nebraska



**Warren Stenback**  
Brush, Colorado

**Harry Sorensen**  
Creighton, Nebraska

**Robert Sorenson**  
Hartland, Wisconsin



**Alvin Svendsen**  
Superior, Nebraska



**Lloyd Urbanek**  
Haugen, Wisconsin

J  
U  
N  
I  
O  
R  
S



**Olaf Ahlquist**  
West Scarborough, Maine



**Richard Anderson**  
Kansas City, Kansas

**Albert Bonde**  
Los Angeles, California

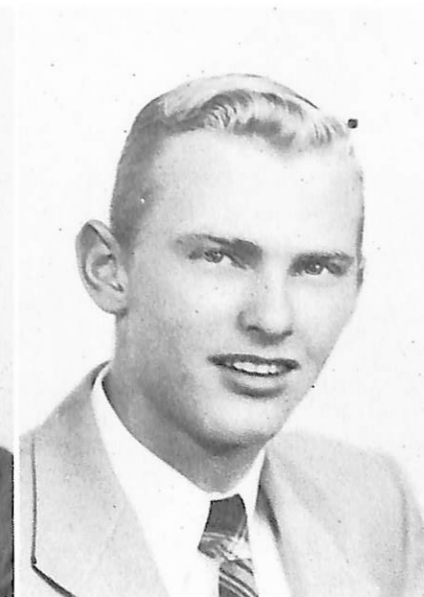

**Gerald Borglum**  
Penn Yan, New York

**Dale Christensen**  
Underwood, Iowa





EAGER FOR SENIOR  
STA TUS



**Vaughn Christensen**  
Des Moines, Iowa



**Margaret Christiansen**  
Detroit, Michigan



**Rodney Gilchrist**  
Coon Rapids, Iowa

**Bent Damkar**  
Calgary, Alberta

**Joyce Hayek**  
Hartland, Wisconsin

**Suzanne Farnum**  
Council Bluffs, Iowa



**Leonard Jackson**  
Herman, Nebraska

**Linwood Fredericksen**  
Westbrook, Maine



**Elva Jensen**  
Upton, Wyoming

**Paul Jorgensen**  
Blair, Nebraska





AMBITIOUS,  
RELI

ENTERPRISING,  
ABLE

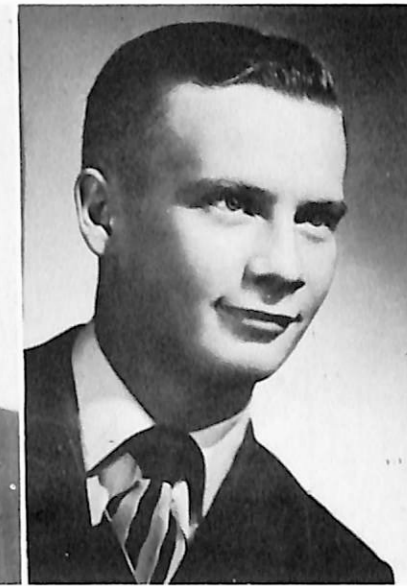

**Walter Kirkegaard**  
Siloam Springs, Arkansas



**Rodney Knudsen**  
Eagle Grove, Iowa

**Lyle Kohler**  
Gowen, Michigan



**Francis Morrow**  
Tekamah, Nebraska

**Boyd Nielsen**  
Wauwatosa, Wisconsin

**James Nielsen**  
Albert Lea, Minnesota

**Marilyn Korshoj**  
Herman, Nebraska



**John Mehr**  
Thisted, Denmark

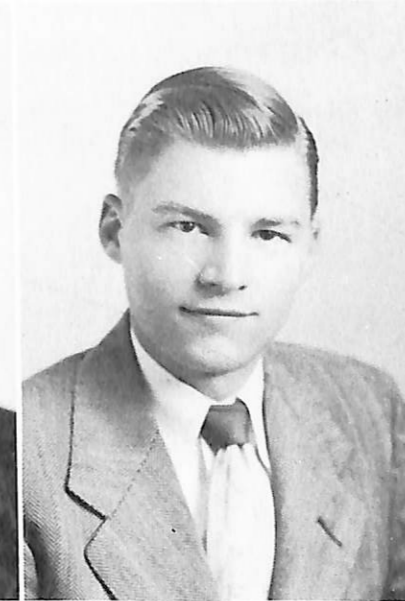

**Carl Pedersen**  
Blair, Nebraska

**Floyd Petersen**  
Wiota, Iowa



**Alice Schultz**  
Flaxton, North Dakota

**Mark Thomsen**  
Denmark, Wisconsin

**Ruth Wagschal**  
Rhinebeck, New York



**SOPHO**

Jack Allen  
Greenville, Michigan

Paul Brostrom  
White Bear, Minnesota

John Christensen  
Omaha, Nebraska

Marion Christensen  
Omaha, Nebraska



**MORES**

Florence Espenhain  
West Roxbury,  
Massachusetts

Norman Freund  
Fremont, Nebraska

Sonja Grill  
Minden, Nebraska

Gaylen Hafar  
Cedar Falls, Iowa



Richard Hancock  
Herman, Nebraska



Gene Hansen  
Aurora, Nebraska

Ann Harms  
Logan, Iowa

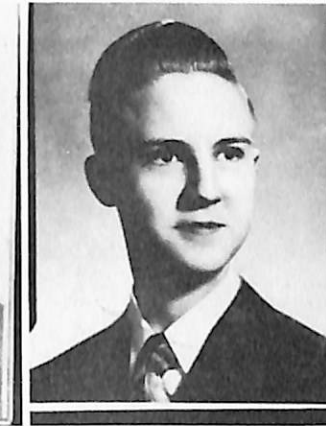

Howard Jensen  
Audubon, Iowa

Alvin Hansen  
Laurens, New York



Joyce Hansen  
Laurel, Nebraska

Beata Hauge  
Audubon, Iowa

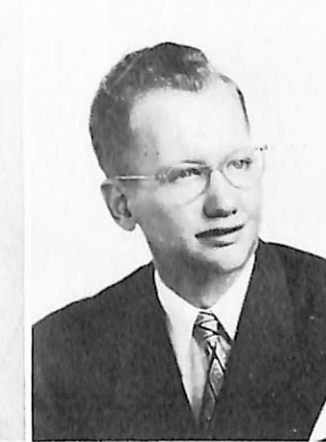

Russell Jensen  
Racine, Wisconsin

Daniel Hansen  
Racine, Wisconsin



Lois Hansen  
Fort Dodge, Iowa

Doris Jacob  
Racine, Wisconsin



Franklin Jespersen  
Fostoria, Iowa

Gary Hansen  
Underwood, Iowa



Shirley Hansen  
Aurora, Nebraska

JoAnn Jacob  
Blair, Nebraska

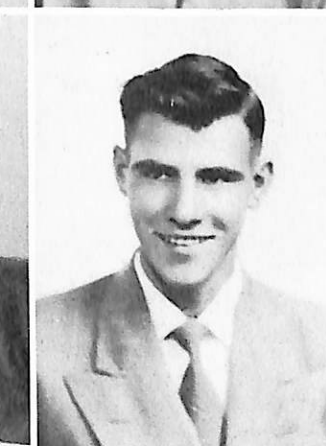

Arne Jessen  
Lexington, Nebraska

Charles Kaldahl  
Harlan, Iowa



Hans Mehr  
Thisted, Denmark

Ruth Kirkegaard  
Siloam Springs,  
Arkansas



Donna Moree  
Racine, Wisconsin

Esther Lank  
Racine, Wisconsin



Joan Nelson  
Racine, Wisconsin

Peter Mathiasen  
Toronto, Ontario



Orman Nelson  
Scranton, Iowa

Russell Nelson  
Portland, Oregon

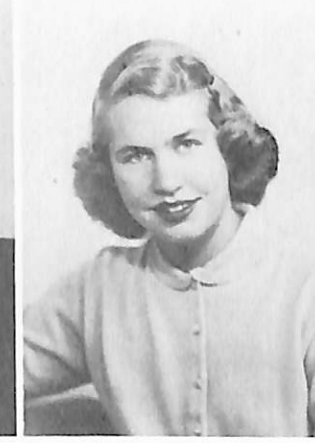

Ellen Olesen  
Racine, Wisconsin

Thomas Nelson  
Wauwatosa, Wisconsin



Kenneth Ostergaard  
Coulter, Iowa

David Nuland  
Bellevue, Nebraska

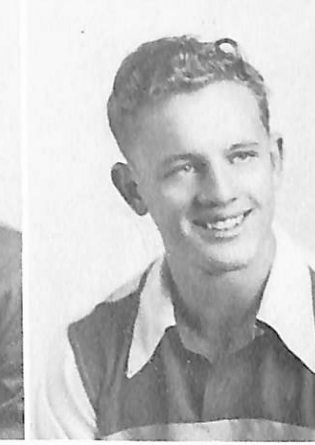

Charles Pedersen  
Blair, Nebraska

Nancy Ohlsson  
Racine, Wisconsin



Stanley Petersen  
Harlan, Iowa



Margie Poh  
Green Bay, Wisconsin



Ralph Spear  
Greenville, Michigan



Arvin Quist  
Blair, Nebraska



Vernon Svendsen  
Superior, Nebraska



Erling Schultz  
Flaxton, North Dakota



Ronald Wilson  
Omaha, Nebraska



Sylvia Siersbeck  
Council Bluffs, Iowa



## FROSH

Christel Andersen  
Waupaca, Wisconsin



Joan Barron  
Blair, Nebraska

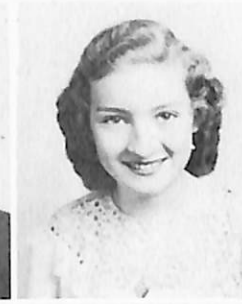

Joan Anderson  
Waupaca, Wisconsin



Lois Behr  
Oakland, California



Marion Anderson  
Elkhorn, Iowa



Kathe Bender  
Hutchinson, Minnesota

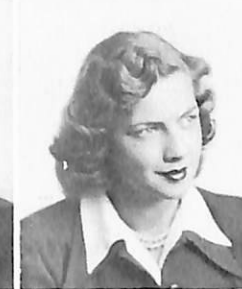

Shirley Andersen  
McNabb, Illinois



John Bendorf  
Atlantic, Iowa



Ingvert Appel  
Emmetsburg, Iowa



Phyllis Bollesen  
Audubon, Iowa

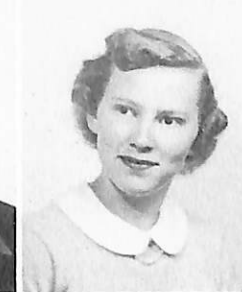

Mary Ann Bain  
Blair, Nebraska



Nancy Brown  
Weeping Water, Nebraska



LaVerne Chandler  
Ferndale, California



Harlow Freund  
Fremont, Nebraska



Caroline Christensen  
Chicago, Illinois



Lowell Greenwood  
Fairbury, Nebraska



Neil Christensen  
Underwood, Iowa



Elaine Hansen  
Blair, Nebraska



Thomas Christensen  
Elkhorn, Iowa



Stanley Hansen  
Poy Sippi, Wisconsin



N. Merle Fleming  
Calgary, Alberta



Claire Heise  
Omaha, Nebraska



Clarice Fredericksen  
Marne, Iowa



Carole Henningsen  
Laurel, Nebraska



Phyllis Henriksen  
Gray, Iowa



Mildred Jensen  
Bode, Iowa



Arlene Houtwed  
Ruskin, Nebraska



Arthur Jersild  
Des Moines, Iowa



James Iversen  
Shelby, Iowa



Wesley Jespersen  
Royal, Iowa



Marilyn Jacob  
Dunlap, Iowa



Douglas Johnson  
Duluth, Minnesota



Paul Jahnke  
Harlan, Iowa



Gerald Johnson  
Denmark, Wisconsin



Duane Jensen  
Kenmare, North Dakota



Philip Jorgensen  
Blair, Nebraska





Rosamund Jorgensen  
Berkeley, California



Ted Lathrop  
Blair, Nebraska

Marlene Kempf  
Ferndale, California



Carol Levenson  
Milwaukee, Wisconsin

Roger Kruse  
Peterson, Iowa



David Lindholm  
Audubon, Iowa

E. Harry Landbo  
Chicago, Illinois



Douglas Magnussen  
Audubon, Iowa

Dale Larsen  
Graettinger, Iowa



Gunnar Mengers  
Blair, Nebraska

A. Marilyn Larsen  
Kimballton, Iowa



Lowell Milbrandt  
Fairmont, Nebraska

Bette Miller  
West Branch, Iowa



Marion Nielsen  
Albert Lea, Minnesota

Mervin Nelson  
Cedar Falls, Iowa



Jon Nuland  
Bellevue, Nebraska

Milton Nelson  
Bennington, Nebraska



Gunnar Nyholm  
Blair, Nebraska

A. Kathleen Nielsen  
Minden, Nebraska



Paul Nyholm  
Blair, Nebraska

Bernard Nielsen  
Everly, Iowa



Donovan Olson  
Kenmare, North Dakota

Don Nielsen  
Harlan, Iowa



Ruth Pedersen  
Blair, Nebraska



Vale Peters  
Coulter, Iowa

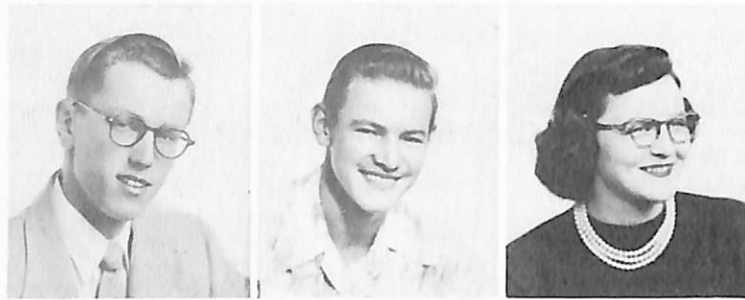

Carroll Petersen  
West Branch, Iowa



LeRoy Petersen  
Racine, Wisconsin



Phyllis Widholm  
Clifton, Illinois

Margie Wiuff  
Bode, Iowa

Marion Petersen  
Albert Lea, Minnesota



Ronald Raaum  
Westby, Montana

Glenn Rueter  
Superior, Nebraska

Rhoda Petrusson  
Kenmare, North Dakota



Lois Samuels  
Rolfe, Iowa

Norma Scarvie  
Council Bluffs, Iowa

Leon Piphon  
Cedar Falls, Iowa



Jocelyn Thomas  
Racine, Wisconsin

Peggy Thompsen  
Blair, Nebraska



FIRST ROW: Hillerup Rasmussen, Robert Kloth, Paul C. Johnsen, George Demant, Holger Nielsen, Art Sorensen, Robert Hansen. SECOND: Carl Schattauer, Vernon Andersen, Russell Eckert, Johannes Andersen, Roland Hansen, Gerhard Nygaard, Clarence Lund, Albert Rasmussen. THIRD ROW: L. Mortimer Nielsen, Norlan Hansen, LeRoy Andersen, Virgil Anderson, John Nielsen, Roy Mumm, Roy Eskildsen, Cleo Hanson, Edwin Hansen.

*Seminary  
Student Body*

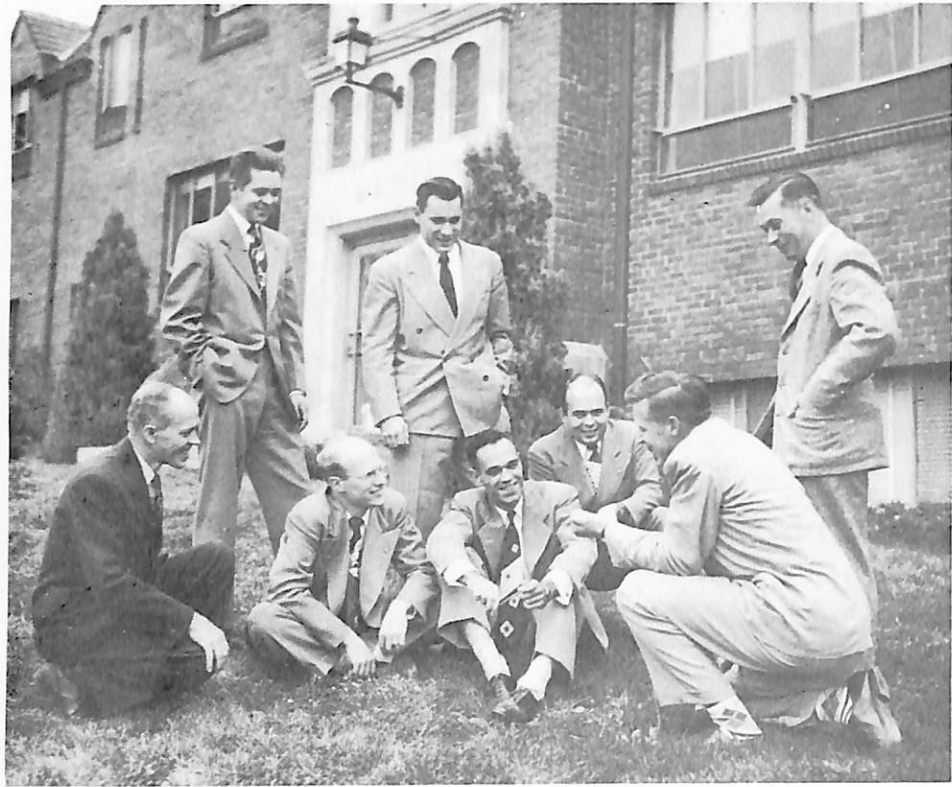

S S  
E E  
M M  
I I  
N N  
A A  
R R  
Y Y

LEFT TO RIGHT: Holger Nielsen, Clarence Lund, Paul C. Johnson, Arthur Sorensen, Mortimer Nielsen, Carl Schattauer, Norlan Hansen, Johannes Andersen.

LEFT TO RIGHT: Dr. Morton, Dr. Mengers, Rev. Nyholm, Dr. Larsen, Rev. Jensen.



S F  
E A  
M C  
I U  
N L  
A T  
R Y  
Y



S Q  
E U  
M A  
I R  
N T  
A E  
R Y  
T

LEFT TO RIGHT: Ed Eskildsen, Norlan Hansen, Paul C. Johnsen, Hillerup Rasmussen.

S O  
E F  
M F  
I I  
N C  
A E  
R R  
Y S



LEFT TO RIGHT: Pres., Robert Hansen; V. Pres., Carl Schattauer; Treas., Johannes Andersen; Sec., John Nielsen.



# Activities

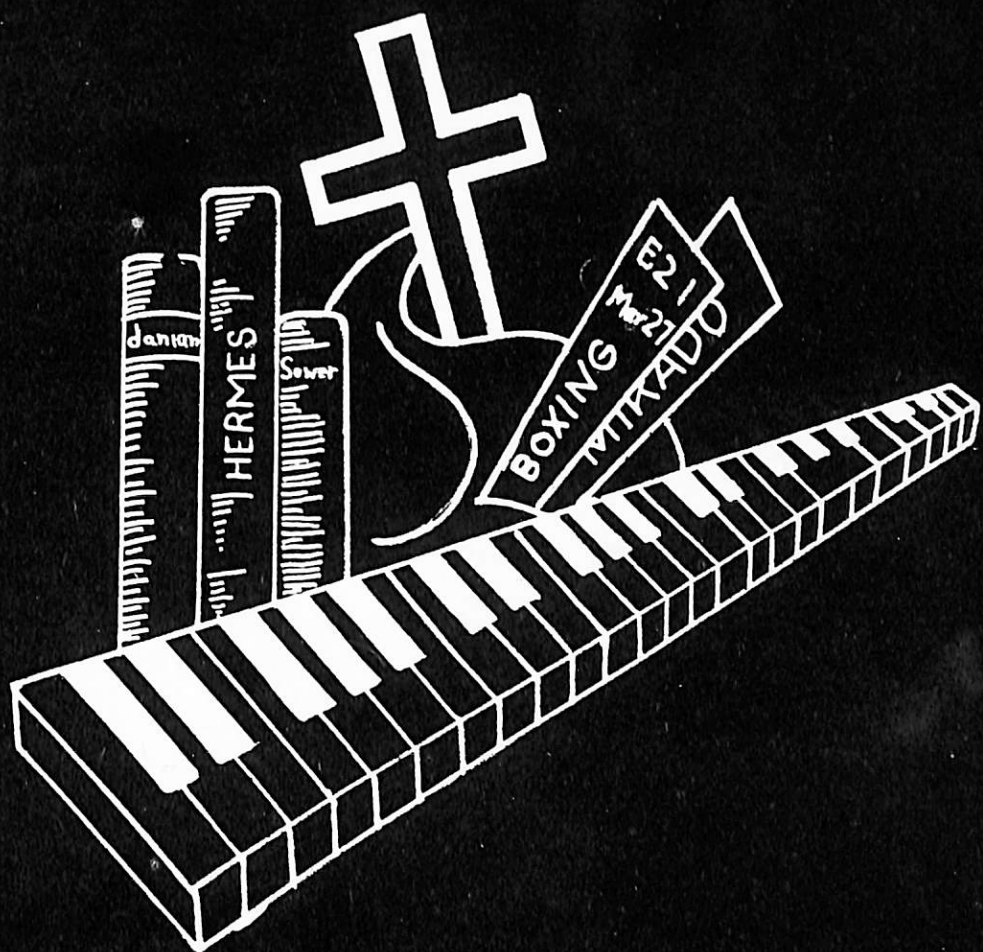



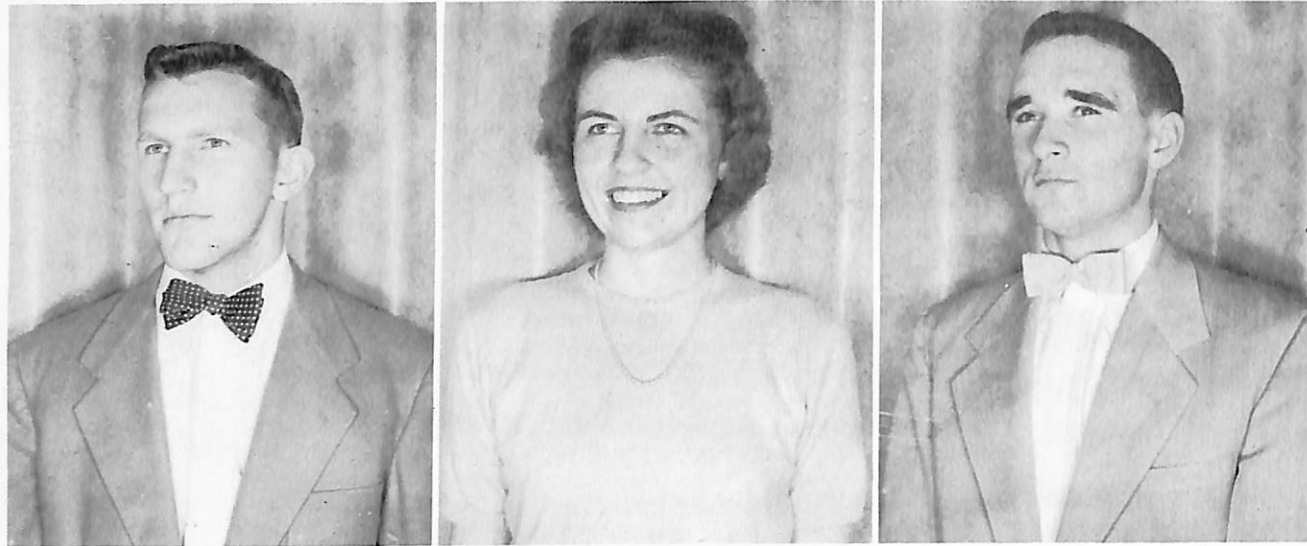

Willard Hansen  
Student Body President

Marilyn Steffensen  
Student Body Secretary

Robert Coffey  
Student Body Treasurer

Heading the activities of this year's student council was Willard Hansen; student body prexy. Under his leadership, the council tackled such problems as the negro scholarship, the outside bulletin board, an entrance marker, sponsored the Exchange program; and published the memorial booklet.

### STUDENT COUNCIL

LEFT TO RIGHT: Esther Lank, Mark Thomsen, Paul Jersild, Marilyn Steffensen, Bill Hansen, Bob Coffey, Lloyd Urbanek, Alice Schultz, Craig Nielsen, and Tom Christensen.



Esther Lank  
Social Director

Mark Thomsen  
Athletic Director

Don Olsen  
Religious Director



Craig Nielsen  
Director of Literary  
Activities

Paul Jersild  
Director of Fine Arts

Neil Moore  
Off-Campus Representative

### STUDENT DIRECTORS

Tom Christensen  
Freshman Representative

Alice Schultz  
President of Women's Dorm

Lloyd Urbanek  
President of Men's Dorm





Fourth Row, left to right: Glen Christoffersen, Rodney Knudsen, Lloyd Bansen, Paul Jorgensen, Dale Christensen, John Bendorf, Paul Jersild, John Hansen, Paul V. Hansen, Fred Reinke, Gaylen Hafar, Bill King, Lloyd Urbanek.  
Third Row: John Lassen, Floyd Petersen, Carl Pedersen, Bent Damkar, Donald Olsen, Stanley Petersen, Arne Jessen, Gene Hansen, Ralph Spear, Bill Hansen, Carl Nelson.

Second Row: Margaret Christiansen, Elva Jensen, May Skobo, Janet Justesen, Sylvia Siersbeck, Marilyn Steffensen, Lois Petersen, Marilyn Jacob, Nancy Ohlsson, Ruth Wagschal, Marge Poh, Joan Nelson, Esther Lank.  
Front Row: Shirley Hansen, Joyce Petersen, Alice Schultz, Marlene Kempf, Donna Mores, Marilyn Spanton, Shirley Andersen, Rosamund Jorgensen, Sonja Grill, Kathie Nielsen, Joyce Hansen.

Concerts in twelve Wisconsin and two Iowa cities made up the agenda of this year's choir tour. A television appearance in Milwaukee and tours through the Johnson Wax Company in Racine and Jersild Knitting Mills in Neenah, Wisconsin, highlighted the trip. Spring concerts were given in nearby Nebraska and Iowa cities.

PAUL E. NEVE, CONDUCTOR



Many favorable comments were received on the choir. Much of the credit of their success is given Professor Paul Neve, conductor.

Mr. Neve, a member of Pi Kappa Lambda, honorary music fraternity, has conducted the Dana Choir since 1943. Several of his original compositions have been included in the choir's repertoire, his "Hold High the Torch" being included this year. Professor Neve received his M.Mu. in 1948 from Northwestern University.



Left: Dramatic view of the new Johnson Wax building which the choir toured while in Racine.

Below: The intricacies of the knitting machines absorbed Dale and Floyd when the choir toured the Jersild Knitting Mills in Neenah.

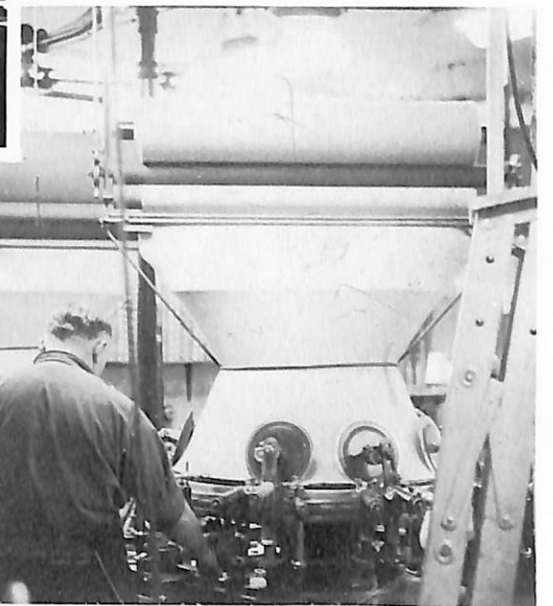

Below: Disembarking from the ferry after a rough trip from Washington Island to the mainland, the men carry the suitcases while the girls weave unsteadily ashore.



Below: Soloists with the choir were: Donald Olsen, Kathy Nielsen, Lois Peterson, John Lassen. Not pictured: Lloyd Bansen.





**BAND**  
and  
**A CAPPELLA**  
**CHORUS**



Above: Paul V. Hansen, Charles Jorgensen, Paul Jorgensen.



Left: Front row (left to right) Ann Harms, Marilyn Spanton, Phyllis Widholm, Joyce Hayek. Back row: Betty Miller, Roger Kruse, Dale Larsen.

BELOW—FRONT ROW (left to right): Prof. Neve, Dagmar Steffensen, Nancy Brown, Angela Sorensen, Myrl Fleming, Carole Henningsen, LaVerne Chandler, Kathe Bender, Ruth Pedersen, Marilyn Spanton.  
BACK ROW: Jerry Borglum, Art Jersild, Dale Larsen, Jim Iverson, Ken Ostergaard, Duane Jensen, Charles Jorgensen.



**PEP CLUB**

Back Row (left to right): Phyllis Widholm, Pat Lippincott, Nancy Brown.

Middle Row: Phyllis Hendricksen, Alice Schultz, Caroline Christensen, Dagmar Steffensen.

Front Row: Kathe Bender, Carol Thomsen, May Skobo, and Esther Lank.



**MEN'S GLEE CLUB**

Back Row (left to right): Bent Damkar, Dale Christensen, Paul Brostrom, Stan Petersen, Paul Jorgensen, Dale Larsen, Paul Jersild, Carl Pedersen.

Front Row: John Lassen, Glen Christoffersen, Jerry Borglum, Jim Iversen, Paul Hansen, Peter Mathiasen, Carl Nelson, and Don Olson, conductor.

**P. E. D.**

Back Row (left to right): Bill Hansen, Bud Johnson, Mark Thomsen, Milton Nelson, Fran Morrow, Gunnar Nyholm, Jim Kruse.

Front Row: Jack Allen, Tug Allen, Jack Scott, Neil Moore, Ken Christensen, Ingvert Appel.

Seated on Floor: Vaughn Christensen, Dick Sorensen.







## VIKING PLAYERS

Above. Members of the Viking Players pose with Miss Aagot Hoidahl, their adviser. Left to right: Ann Harms, Phil Kaldahl, Miss Hoidahl, Shirley Andersen, Gunnar Mengers, and Kenneth Ostergaard.

Members of the cast of "The Bishop's Mantle," the Players fall production, pose after the performance.



## LITERARY CLUB

Four members of the Literary Club which was active in sponsoring monthly movies on the campus share a laugh. They are Frank Jespersen, Gerald Borglum, Elva Jensen, and Ann Harms.



## FINE ARTS CLUB

Here at one of the regular listening hours sponsored by the Fine Arts Club are members Dagmar Steffensen, Howard Jensen, Frank Jespersen, Gerald Borglum, Kathy Nielsen, Nancy Brown, Ann Harms, and Art Jersild.

## HISTORY CLUB

Members of the History Club pose with their adviser, Dr. Swansen. Back row: Dr. Swansen, Joyce Hayek, Kathy Nielsen, Norman Freund, Paul Jersild, Bob Bertelson, Bob Hansen, Fred Reinke. Front row: Harry Sorensen, Lin Fredericksen, Margaret Christiansen, Beata Hauge, Bob Sorenson, Vern Svendsen.





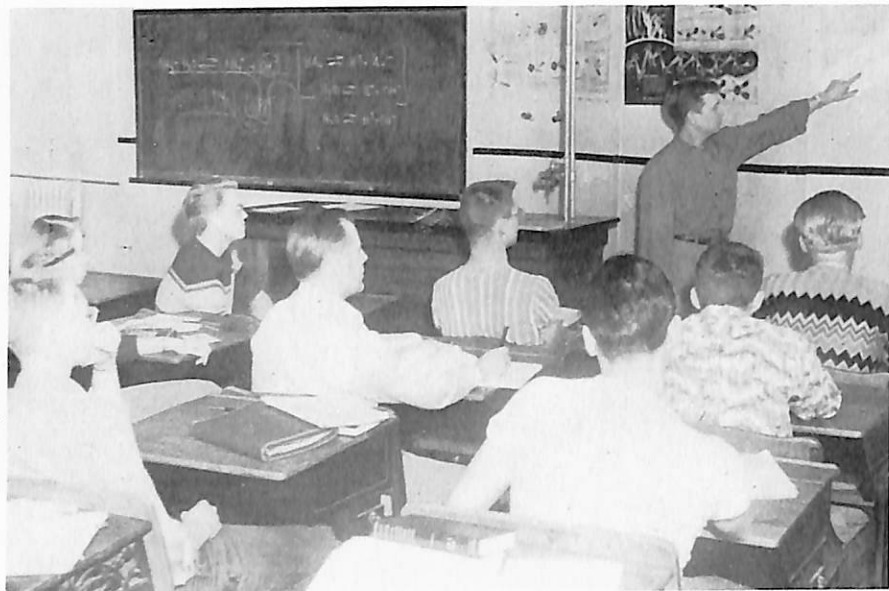

### SCIENCE CLUB

Members of the Science Club listen intently as Duane Ohlsen lectures. Left to right. Dale Christensen, Lois Hansen, Don Ofte, Orman Nelson, Wilbur Layman, Bob Yager, Glenn Christoffersen, Le Moyne Nelson.



### "D" CLUB

Some of the members of the "D" Club pose in front of the dining hall on a chilly day. Left to right: Vern Svendsen, Dick Jacobsen, Bob Bertelsen, Tom Nelson, Bob Coffey, LeRoy Petersen, and Rodney Knudsen.



### HOME EC. CLUB

Knitting is one of the activities of the Home Ec. Club. Back row (left to right): Marge Wiuff, Kathy Nielsen, Ellen Olesen, Doris Jacob, Carol Thomsen, Millie Jensen. Front row: Suzanne Farnum, Pat Lippincott, Donna Moree, Marilyn Jacob.



Bob Hemmingson, Editor-in-chief



Craig Nielsen, Business Manager

# The Hermes

### The Messenger from Dana

Member

### Associated Collegiate Press

Published weekly during the college year, except holiday and examination periods, by the student body of Dana College and Trinity Theological Seminary, Blair, Nebraska.

Subscription rate \$2.50 a year, in advance.

Reentered as second class matter September 20, 1951, at Blair, Nebraska, under act of March 3, 1879.

**Editor-in-chief** ..... Bob Hemmingson

**Associate Editors**

**Managing** ..... Jim Nielsen

**News** ..... Sylvia Siersbeck

**Feature** ..... Beata Hauge

**Editorial assistants:** Paul Jersild, Gay Nygaard, Dave Lindholm, Marilyn Steffensen.

**Business manager** ..... Craig Nielsen

**Advertising manager** ..... Phil Kaldahl

**Circulation manager** ..... Charles Kaldahl

**Faculty advisor** ..... Miss Viola Thiel

**Staff typist** ..... Claire Ann Heise

Members of the Hermes staff confer with Jim Nielsen, managing editor. Left to right: Marian Nielsen, Craig Nielsen, Bette Miller, Sylvia Siersbeck, Jim Nielsen, and Bob Hemmingson.



# SOWER



Left to Right: Ann Harms, editorial assistant; Fred Reinke, business manager; Bob Sorenson, editor; Beata Hauge, associate editor.

—\*—

This year the Sower staff, under the direction of Bob Sorenson, editor; and Miss Viola Thiel, faculty advisor, has published an entirely different and new type of Sower. Although it differs radically from previous Sowers, the book represents a real achievement.



Elva Jensen  
Editor-in-chief



Fred Reinke  
Business Manager



Richard Jacobsen  
Advertising Manager

## 1952 DANIAN

Margaret Christiansen, with staff members Joyce Hayek and Bernard Nielsen check a back issue of the Danian.



Alice Schultz and Marian Christensen check pictures while Fred Reinke dictates to typist Ann Harms.







### WOMEN'S DORMITORY COUNCIL

Responsible for the government in the dormitory is the Women's Dorm Council. Left to right: Alice Schultz, President; Marian Christensen, Joan Nelson, Secretary; Dean Elja McCullough, Jocelyn Thomas, Kathleen Nielsen, Donna Moree, Doris Jacob.

### MEN'S DORMITORY COUNCIL

Dean John Nielsen, Gene Hansen, Lloyd Urbanek, President; Donald Olsen, and Richard Jacobsen discuss problems in connection with the government of the Men's Dormitory.



### MEN'S CHRISTIAN FELLOWSHIP

Back Row (left to right): Paul Hansen, Ralph Spear, Phil Jorgensen, Alvin Svendsen, Art Jersild, Dick Jacobsen, Harry Landbo, Vern Svendsen, Ken Ostergaard, Gene Hansen, Stan Hansen, Arne Jessen, Russell Jensen, Howard Jensen, Bent Damkar, Fred Reinke, John Planz. Front Row: Lloyd Pedersen, Harry Sorensen, Warren Stenback, Norman Fruend, Bob Bertelsen, Bob Yager, Lyle Kohler, Peter Mathiasen.



### LSA

Below: Officers of the LSA confer with adviser Dean Clifford Madsen. Left to right: Joan Nelsen, Arne Jessen, Melius Bollesen, David Nuland, Floyd Jorgensen, Dean Madsen, and Esther Lank.



Above: President Floyd Jorgensen addresses the weekly LSA meeting.





## WOMEN'S ATHLETIC ASSOCIATION

Left to right are officers, Ellen Olesen, May Skobo, Joyce Hayek, Ruth Kirkegaard, and Mary Weaver.

The W.A.A. seeks to encourage feminine participation in sports by offering various awards based on a system of points which are earned by active participation.



## STUDENT-FACULTY COMMITTEES

Publications Committee — Left to right: Miss Aagot Hoidahl, Miss Viola Thiel, Bob Hemmingson, Bob Sorenson, Miss Nellie Falk, and Elva Jensen.



Library Committee — Left to right: Rev. Nyholm, Ann Harms, Alice Schultz, C. A. Christensen, Rev. Clifford Hansen, and Miss Aagot Hoidahl.

Front to Back: Ellen Olesen, Joan Nelson, Anona Anderson, Claire Ann Heise, Ruth Kirkegaard, Margaret Christiansen, Clarice Fredericksen, Elaine Hansen, Bernice Christensen, Joan Anderson, Kathe Bender, Marian Nielsen, Pat Lippincott, Arlene Houtwed, Angela Sorensen, Phyllis Hendricksen, Phyllis Widholm, Carol Thomsen, Alice Schultz, Janet Justesen, Esther Lank, Florence Espenhain, Elva Jensen, Norma Scarvie, Dagmar Steffensen, Mary Weaver, Ruth Wagschal, Sue Farnum, Joyce Petersen, Nancy Brown, Caroline Christensen, Lois Behr, Joyce Hayek.



Lyceum Committee: Left to right: Paul Jersild, Elva Jensen, Mr. Ranheim, Miss Lydia Herrmann, and Miss Irma Ihrke.



S  
C  
R  
O  
U  
N  
G  
E  
S



Left to right, Front row: Charles Pedersen, Richard (Red) Jensen, Neil Hansen, Neil Moore. Back row: Coach Harold McKercher, Wilbur Layman, Leonard (Smiley) Jackson, Harry (Dingle) Conklin.

**INTRAMURAL BASKETBALL**

Left to right, Front row: Kenneth Ostergaard, Duane Jensen, Leon Pipho. Back row: Gunnar Mengers, Jon Nuland, David Nuland, Vale Peters.



S  
K  
I  
R  
T  
S



H  
O  
L  
Y  
R  
O  
L  
L  
E  
R  
S

Left to right, Front row: George Demant, Art Sorensen, Vernon Anderson, Paul Johnson. Back row: John Planz, Russell Eckert, Ronald Hansen, Robert Hansen.

Only the top eight teams in the intramural basketball games were eligible for the tournament play-off, which was won by the Scrounges team. Runners-up were the Holy Rollers, while the consolation crown was won by the Harold's Club team.

Left to right, Front row: Boyd Nelson, Lloyd Pedersen, Tom Nelson. Back row: Dick Jacobsen, Robert Berthelsen, Vernon Svendsen, Francis Morrow.



A  
B  
E  
K  
A  
T  
T  
E  
S

F  
A  
K  
E  
R  
S



Left to right, Front row: Dave Lindholm, Harry Landbo, Jim Iversen. Back row: Coach Harris Jorgensen, Dale Larsen, Paul Jahnke, Donovan Olson, Neil Christensen.

Seasonal standings ran as follows: Scrounges, 9-0; Skirts, 7-2; Holy Rollers, 6-3; Abekattes, 5-4; Fakers, 5-4; Troopers, 5-4; Harold's Club, 5-4; Qui'en Sabe, 5-4; Bachelors, 4-5; Eight Balls, 1-8; Has Beens, 1-8; and Pacers, 1-8.

Left to right, Front row: Rod Knudsen, Gordon Sick, Bob Coffey, Tug Allen. Back row: Jack Scott, Paul Brostrom, Douglas Johnson (Bud), and Coach Kenneth Christensen.



T  
R  
O  
O  
P  
E  
R  
S

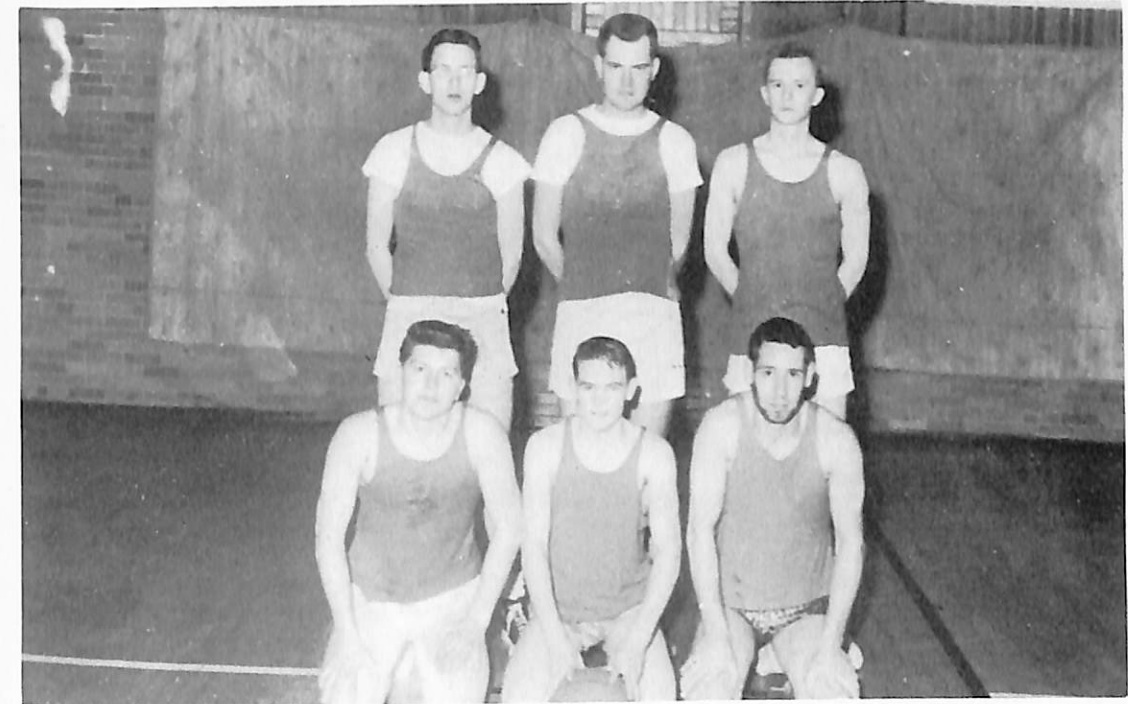

H  
A  
R  
O  
L  
D  
S  
C  
L  
U  
B

Left to right, Front row: Frank Jespersen, Ronnell Raaum, Olaf Ahlquist (Olie). Back row: Phil Kaldahl, Ray Johnson, Craig Nielsen.

Left to right, Front row: Gene Hansen, Mark Thomsen, Gaylen (Butch) Hafer. Back row: Coach Gary Hansen, Arne Jessen, Dale Christensen, Jim Nielsen.

Q  
U  
E  
I  
N  
S  
A  
B  
E





# Sports







Leonard Jackson  
Back  
Captain



Paul Jorgensen blocks for All-Conference Neil Moore.



Mark Thomsen  
Back  
Captain

# 1951-1952 FOOTBALL



Left to right, Back row: Jim Kruse, Dick Jacobsen, Phil Jorgensen, Paul Jersild, Lloyd Lorensen, Paul Jorgensen, Arvin Quist, Ken Christensen, Boyd Rasmussen, Paul Brostrom, Jack Bennett, LeRoy Petersen, Darwin Christensen.

Second row: Gary Hansen, Neil Christensen, Mark Thomsen, Gunnar Nyholm, Vern Svendsen, Dick Zimmerman, Bill Hansen,

Lloyd Pedersen, Carroll Petersen, Fran Morrow, Neil Moore, Bud Johnson, Leonard Jackson.

Front row: Ingvert Appel, Jerry Johnson, Rod Gilchrist, Charlie Pedersen, Vaughn Christensen, Ken L. Christensen, Bob Coffey, Dave Smith, Dick Jensen, Jack Allen, Dave Nuland.



Lloyd Lorensen  
End



Richard Zimmerman  
End



Bob Bertelsen  
Guard



Vaughn Christensen  
Guard



Vern Svendsen  
End

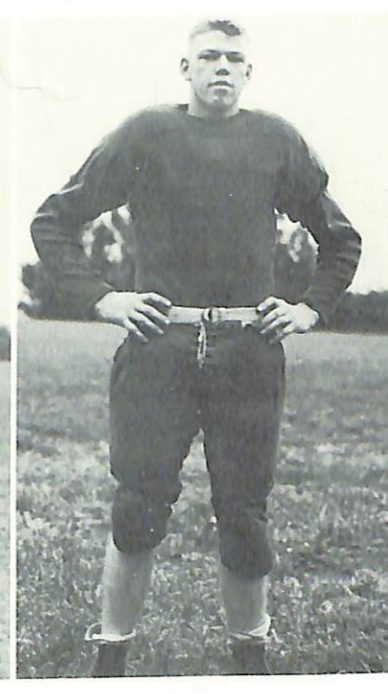

Darwin Christensen  
Guard

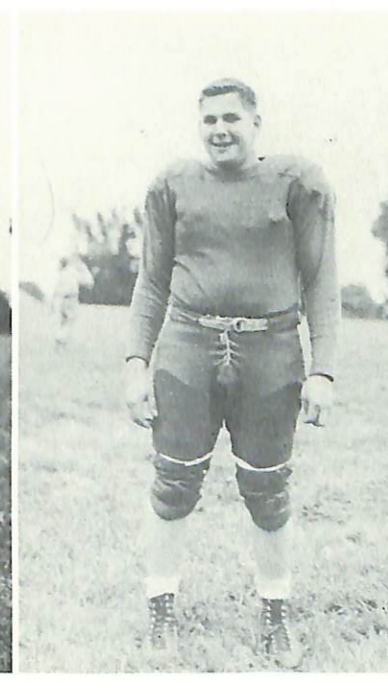

Gerald Johnson  
Tackle



Jack Allen  
Back



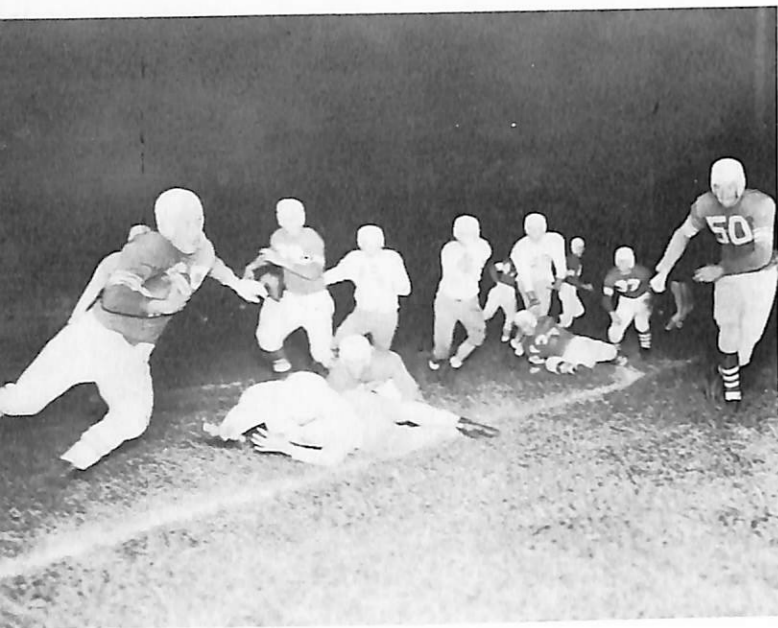

Jack Allen picks up yardage around right end.



"Bud" Johnson  
Tackle  
All-Conference

Although the season's record was not too impressive, the Vikings showed great team spirit and fight. With the loss of Mark Thomsen, because of an injury suffered in the first game, extra punch and scoring was lacking when it would have counted most. Jack Allen, Neil Moore, and tackle Bud Johnson added much spark and led the Vikes to a comparatively successful season. Keith Skogman should be complimented on his skillful coaching.



Ingvert Appel  
End

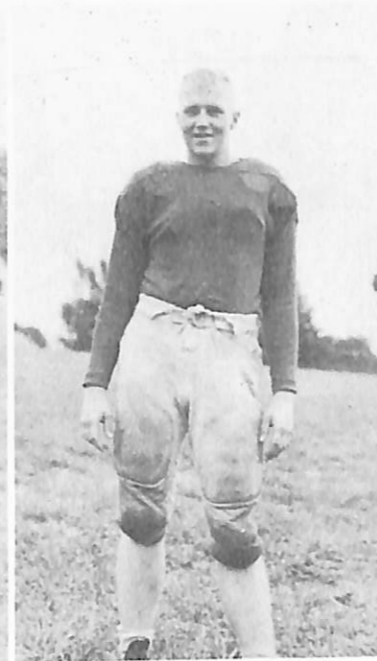

Leroy Petersen  
Tackle

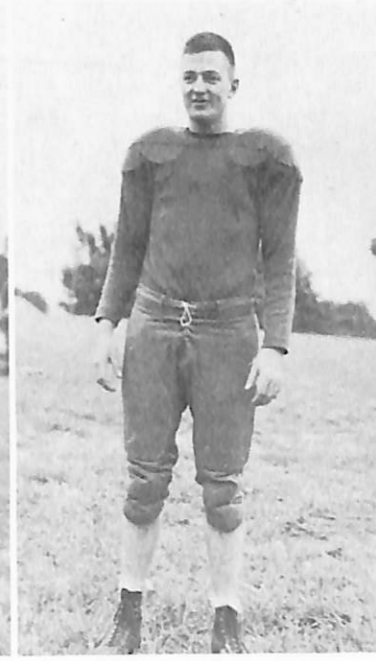

Paul Brostrom  
Tackle



Boyd Rasmussen  
Center

### SEASON'S RECORD

Vikings.....	0	Midland .....	6
Vikings.....	13	Parsons .....	31
Vikings.....	58	Luther .....	12
Vikings.....	21	Friends U. ....	6
Vikings.....	0	Tarkio .....	6
Vikings.....	0	York .....	14
Vikings.....	0	Concordia .....	25
Vikings.....	20	Huron .....	33



Al Hansen  
Backfield

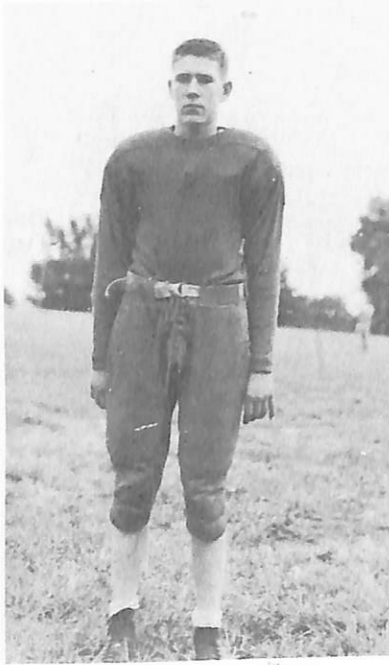

Gary Hansen  
End

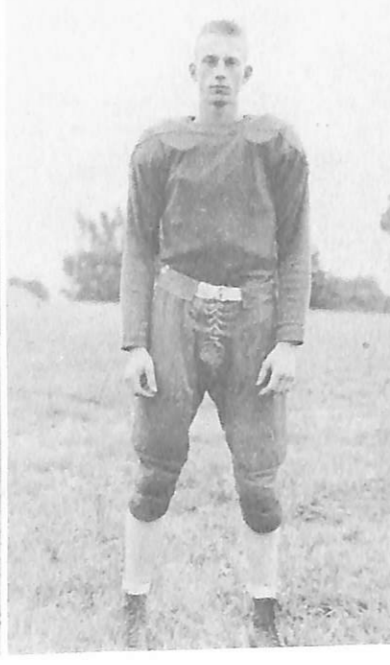

Neil Christensen  
Guard



Olaf Ahlquist  
Tackle



Gunnar Nyholm  
End



Carroll Petersen  
Back

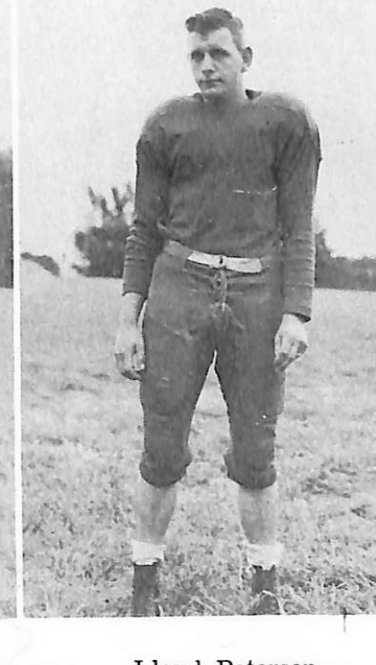

Lloyd Petersen  
Back

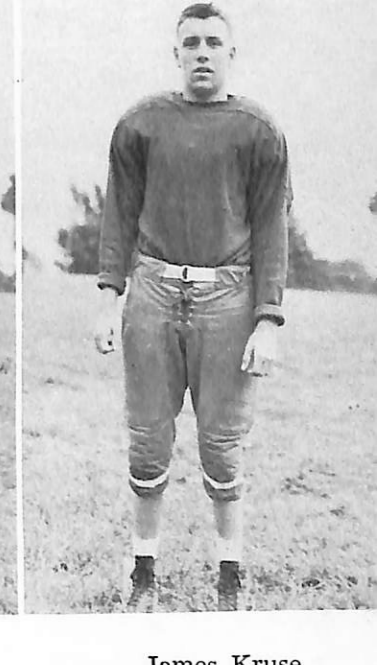

James Kruse  
Back

# 1951-1952 BASKETBALL

The most impressive showing off the 1951-52 basketball season was made by the frosh quintet, who were sent in time and time again to strengthen the Viking's position when older and more experienced players started lagging. The upperclassmen, however, were responsible for most of the point totals by Dana during the entire season. Although the season's record was a comparatively poor one, the team came through in the last two games against Tabor and Wm. Penn to show all the old fighting spirit for which Coach Peterson's teams are famous.

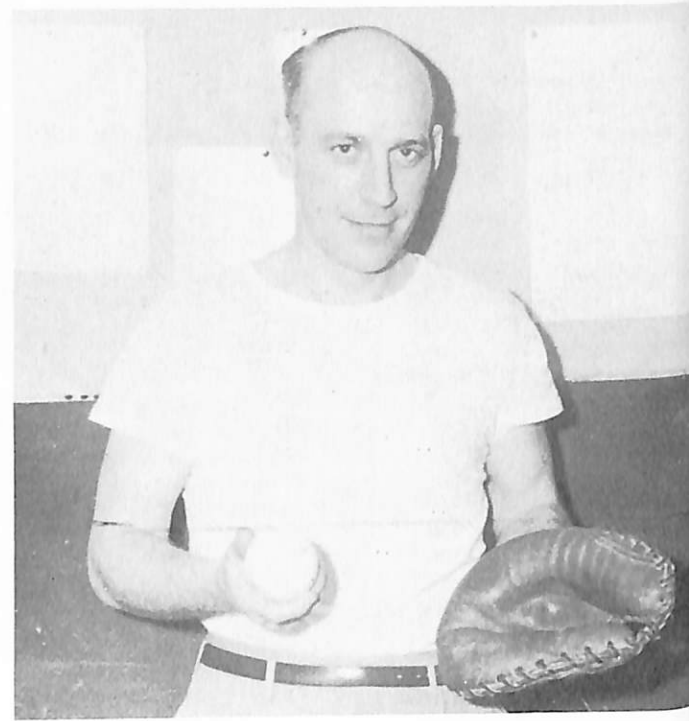

Coach Paul Peterson



Vordyn Nelson makes a difficult shot as his guard tries gracefully but ineffectually to stop him.



Gunnar Nyholm tries a difficult shot as referee races to keep up with the game.



Bob Nelson  
Forward



Lloyd Lorensen  
Center

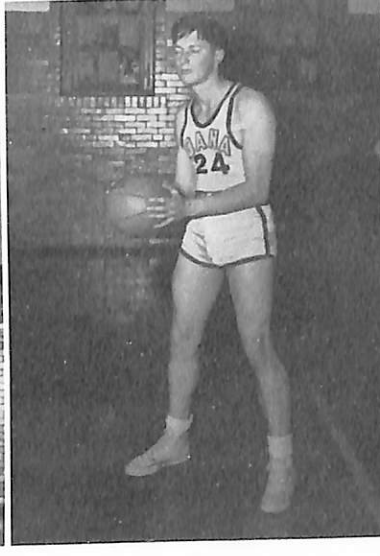

Harold McKercher  
Forward

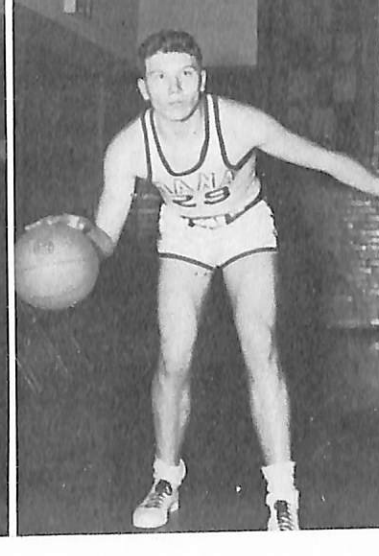

Vordyn Nelson  
Center

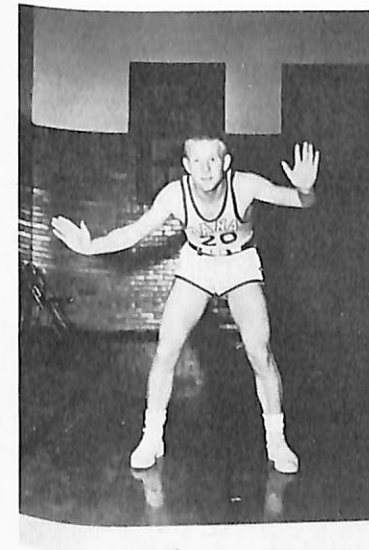

Gunnar Nyholm  
Forward

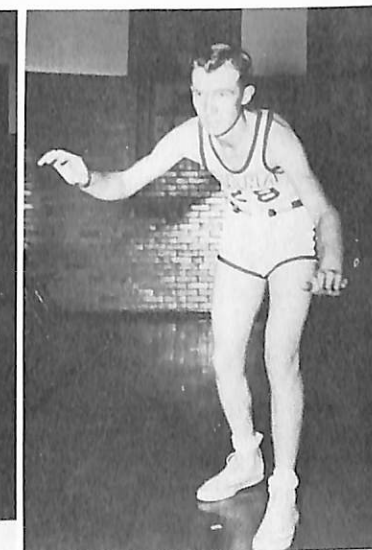

Fran Morrow  
Guard



Ken Christensen  
Guard

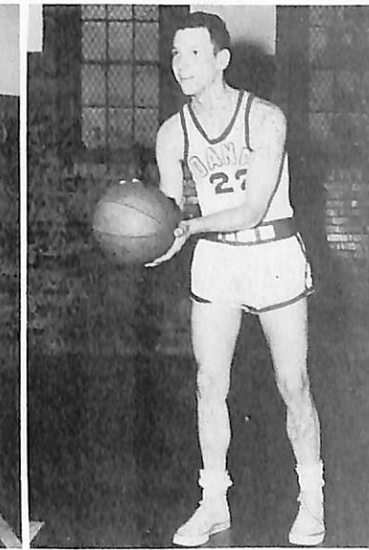

Lowell Milbrandt  
Guard



## SEASON'S RECORD

Vikings.....	39	Wesleyan.....	54
Vikings.....	35	Buena Vista.....	65
Vikings.....	52	Grand View.....	48
Vikings.....	53	Midland.....	60
Vikings.....	55	Wm. Penn.....	44
Vikings.....	50	Grand View.....	49
Vikings.....	70	Concordia.....	58
Vikings.....	55	York.....	59
Vikings.....	58	Tarkio.....	64
Vikings.....	54	Luther.....	69
Vikings.....	43	Buena Vista.....	55
Vikings.....	53	Midland.....	63
Vikings.....	55	Concordia.....	54
Vikings.....	47	Sterling.....	76
Vikings.....	73	York.....	65
Vikings.....	51	Luther.....	56
Vikings.....	55	Tarkio.....	73
Vikings.....	46	Tabor.....	57
Vikings.....	58	Wm. Penn.....	59

Pre-season tourney of the conference:

Vikings.....	48	Tarkio.....	70
Vikings.....	78	York.....	75

## INDIVIDUAL SCORES

Bob Nelson.....	224
Lloyd Lorensen.....	155
Harold McKercher.....	154
Vordyn Nelson.....	102
Gunnar Nyholm.....	96
Fran Morrow.....	83
Ken L. Christensen.....	82
Lowell Milbrandt.....	82
Dick Erickson.....	73
Tom Christensen.....	54
Harris Jorgensen.....	24
Chuck Anderson.....	2



Senior players pose.



Team poses.

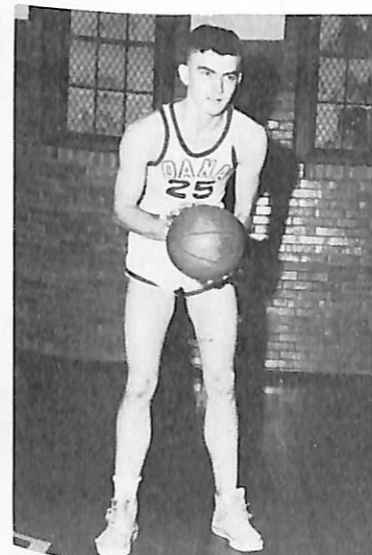

Tom Christensen  
Forward

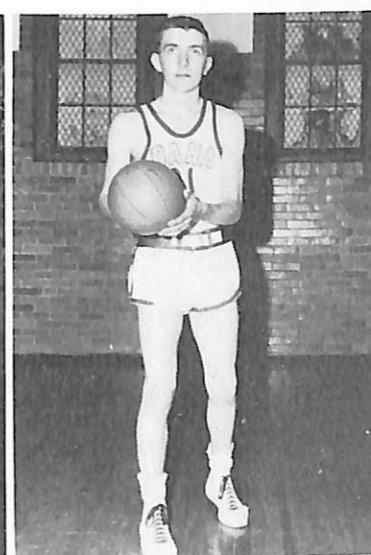

Harris Jorgensen  
Guard

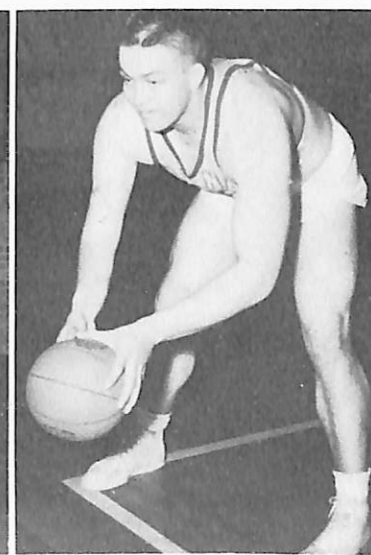

Chuck Anderson  
Guard

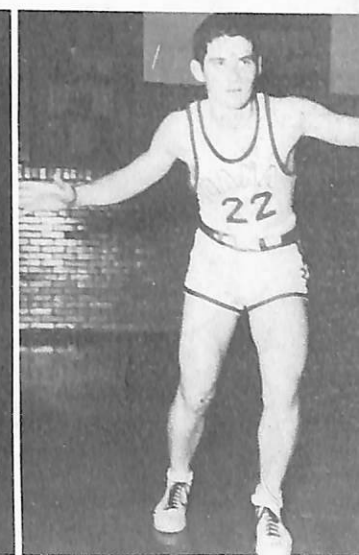

Ingvert Appel  
Guard



T  
R  
A  
C  
K

Back row (left to right): LeRoy Peterson, Neil Moore, Neil Christensen, Arvin Quist, Lloyd Lorensen. Second row: Dudley Allen, Bob Coffey, Gene Hansen, Lloyd Petersen, Richard Jensen, Gerhard Mengers. Front row: Jack Allen, Mark Thomsen, Olaf Ahlquist, Tom Nelson, Harry Landbo.

Boyd Nelson, Richard Jacobsen, Tom Nelson

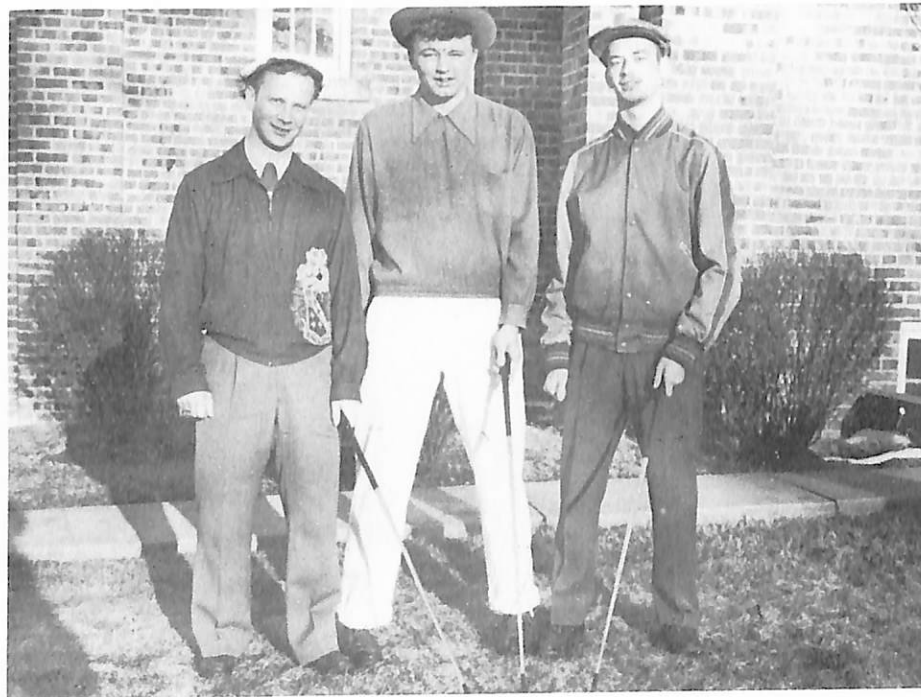

G  
O  
L  
F



B  
A  
S  
E  
B  
A  
L  
L

Back row (left to right): Al Hansen, Gunnar Nyholm, Joe Hancock, Paul Nyholm, Ken H. Christensen, Gordon Sick, Rodney Knudsen, Ingvert Appel, David Smith, Coach Petersen. Front row: Lyn Farrens, Leonard Jackson, Charles Pedersen, Jack Scott, Ken L. Christensen, Vaughn Christensen, Lowell Milbrandt.

Right: That-a-way, Scottie!

Below: Nice one, Lyn.





# Campus Life

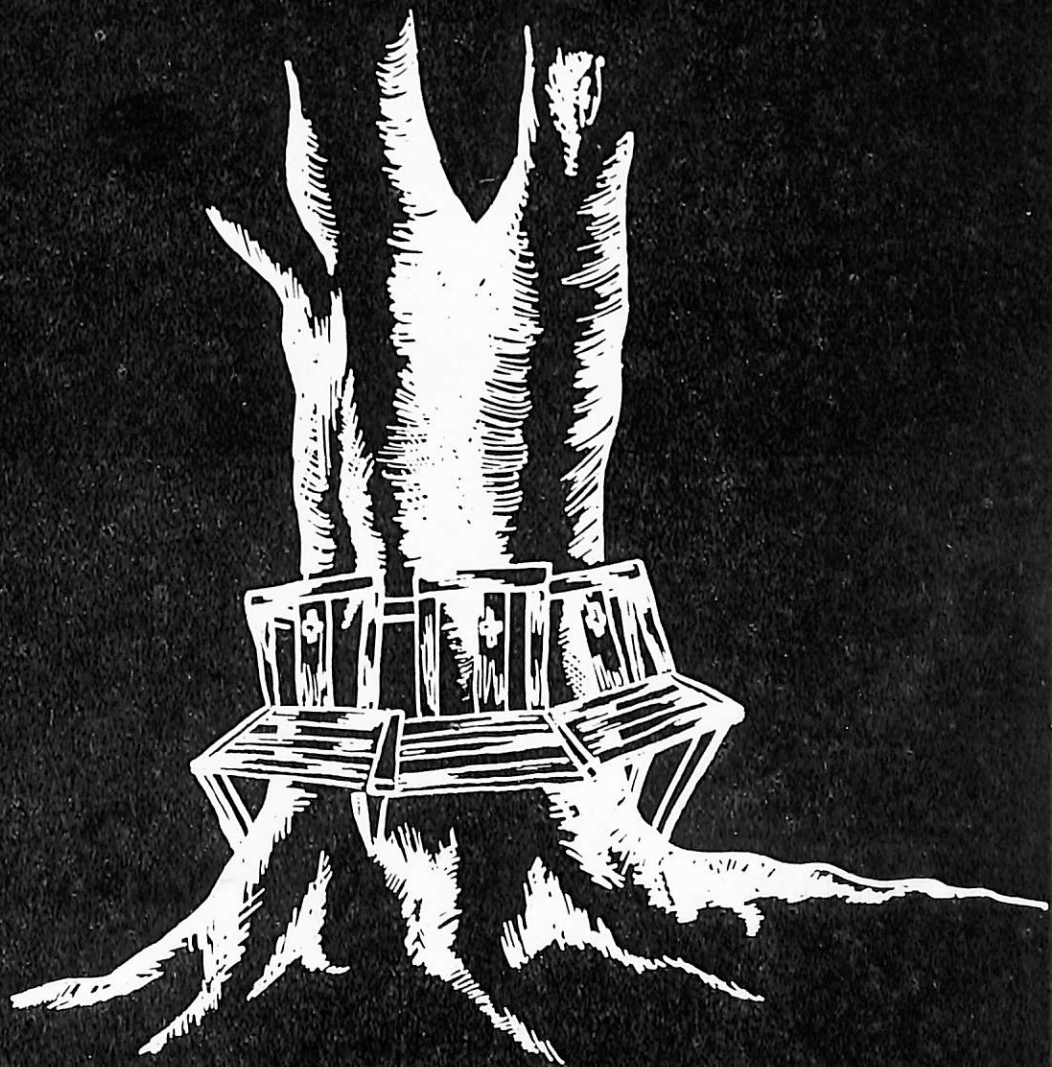



FROSH  
"DAZE"



College life to the bewildered freshmen became complicated at the outset with the bother of guidance tests to say nothing of the "farcing" they took at the hands of the upperclassmen. With the survival of the first days they began life anew with an exciting goal in sight—someday they would have to wear their beanies any more!

Top to bottom: First really social function of the year—faculty reception.

Faculty farcing at the reception.

The Frosh turned out in fine style for the Frosh Pep Parade.



Happy riot—the freshmen wearing their beanies for the last time.

Cast of the Frosh Talent Show line up while the audience and director John Bendorf applaud.





# HOMECOMING



Queen Joyce Petersen

The return of alumni and old classmates marked one of the first highlights of the exciting Homecoming week end. The rest of the memorable week end of October 26-28 included the game with Friends' University, the coronation of the queen, and the banquet, following the Homecoming theme of "Lights for a Darkened World."



1950 queen, Jean Nielson, crowns her successor.



Attendants Donna Moree and Nancy Ohlsson shiver as the October drizzle makes smiles difficult.





Jackie, Kathe, Bonnie, and Rhoda lead the parade on the Pep Club float.

Some members of the freshman class and their prize-winning float.



Guests, faculty, and student body attend the traditional banquet.



Queen Joyce and the Rev. Lawrence Acker were two of the leading figures of the banquet.



The banquet speaker, the Rev. Acker, of Omaha, and Dr. Morton meet after the banquet.







## THE BISHOP'S MANTLE

Dramatic talent at its best—under the direction of Miss Aagot Hoidahl—sponsored by the Viking Players—a hilarious time was had by all.



Top: He's so glad to get rid of his daughter! Lyle Kohler, Jackie Samuels, and Ken Oster-guard.

Middle: Lois Petersen and Jocelyn Thomas—two eccentrics.

Bottom: "She wants to be married." Doris Jacobs, Gunnar Mengers, and Sylvia Siersbeck.



Quartet? Dave Nuland, Carroll Petersen, Gerry Johnson, Jack Allen.

## SOPHOMORE CARNIVAL

Fortune tellers, a fun house, stage show, candied apples, hot dogs and all sorts of fun rounded out an exciting evening at the carnival. The sophomores introduced a new idea on campus that provided enjoyment for everyone.



We four. Ellen Olesen, Sylvia Siersbeck, Janet Justesen, Joan Nelson.

Esther Lank

Sonja Grill

Lloyd Petersen and Arlene Houtwed

Dale Christensen and Marian Nielsen

Bill Hansen and Bonnie Dealy

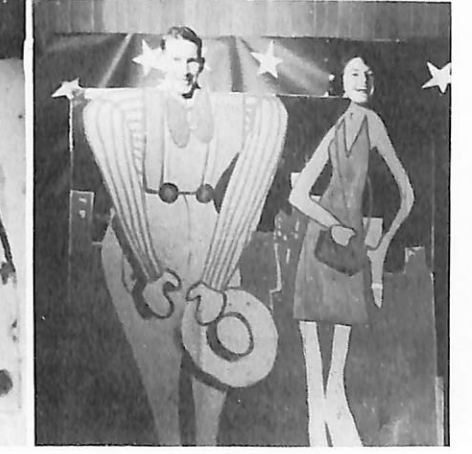
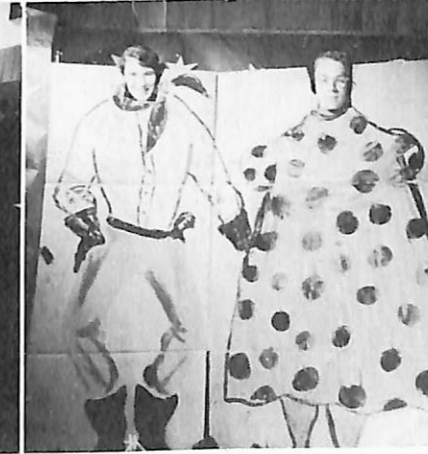



## MEN'S OPEN HOUSE

Beata Hauge and Marilyn Steffensen sign their names as visitors during Open House.

Early in the year the men played host to the girls in the annual Open House. Girls inspected for rooms lived in by good housekeepers and the men for once had the whole dorm clean at one time.

Marilyn and Beata keep Al Svendsen and Bob Bertelsen laughing.



## DON COSSACKS

The famous Don Cossack Chorus was brought to our campus under the auspices of the Lyceum association. The snappy and unusual singing of this group left the audience clamoring for more at the concert's end.

Nicholas Kostrukoff, director

Precision!







The "Littlest Angel" kneels reverently at the manger.

### CHRISTMAS BANQUET

Esther Lank as the "Littlest Angel" highlighted the annual Christmas banquet sponsored by the W.A.A. Group singing of favorite carols helped out the appreciative audience in the holiday spirit.



The "Littlest Angel" tells all to the Understanding Angel.



Scrooge looks in on Bob Cratchit's Christmas dinner.

### CHRISTMAS CAROL

The History Club once again brought us Scrooge and Dickens' Christmas Carol. Starring many of the Viking Players, it was another outstanding production--one worth while attending.

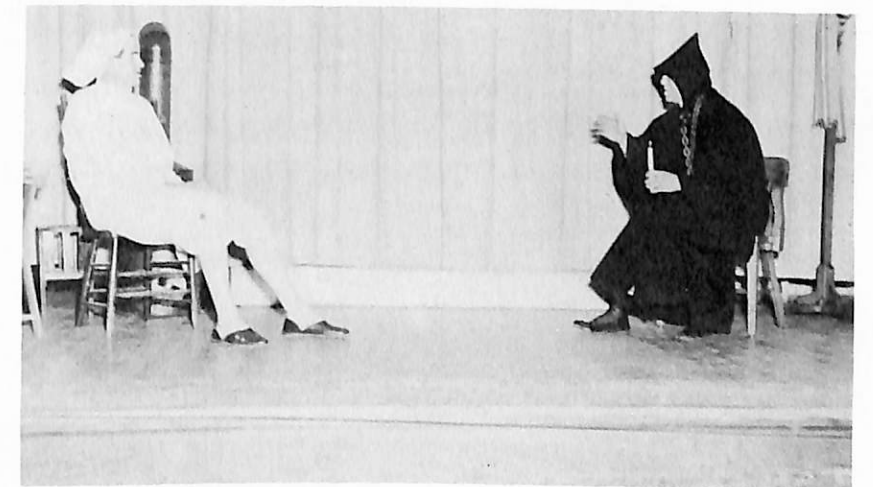

Scrooge with Marley's ghost.



Bob Cratchit being reprimanded by Scrooge.

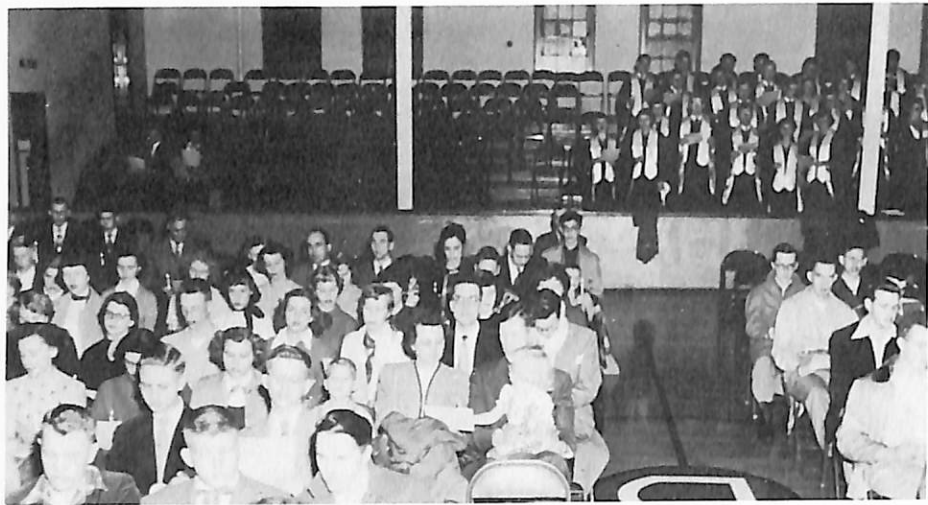

LSA Candlelight Service.

### CHRISTMAS AT DANA

The Christmas season was highlighted by the Christmas tree lighting and the LSA candlelight service. Students shivered as they sang while the tree was being lighted and snow obscured the all-seeing eye of the camera. (See below.) The candlelight service was held in the gym and the choir sang as the light was passed from candle to candle. P. C. Johnsen of Trinity Seminary gave the inspirational message.

Annual Christmas tree lighting.



Leroy—surrounded by animals—while Dagmar laughs.

### WOMEN'S OPEN HOUSE

Comes the time every year when rules are waived and the men invade the Women's Dorm. This year, early in the second semester, after a program in the gym, the Women's Dorm was once more overrun with MEN!

Dagmar farcin' again. Left to right: Ann Harms, Charlie Kaldahl, Anton Kirkegaard, Tom Nelson, Crystal Andersen, and Dagmar Steffensen.







Mr. Grainger takes a bow.

## PERCY GRAINGER

Percy Grainger, the pianist, presented a concert in the Lyceum series on the campus to an enthralled audience. His unique invention for turning pages when he plays with music and his antique-looking spectacles, as well as his fascinating personality, made a big hit here on the campus.

He played his own works as well as those of other well-known composers.

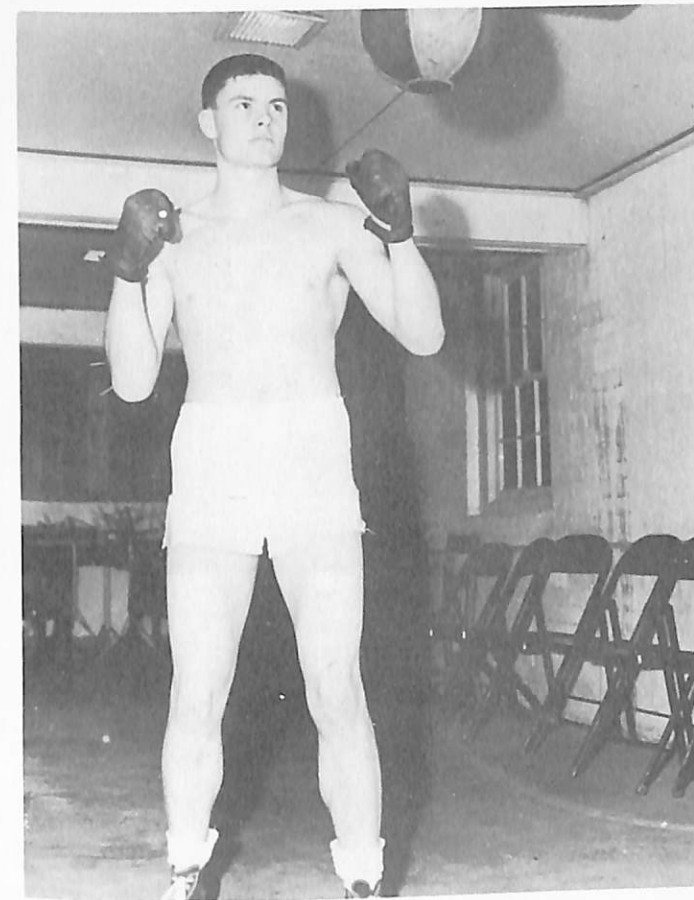

Neil Moore

## BOXING SHOW

Under the auspices of the new Dana athletic frat P.E.D., boxing was brought to Dana College March 27. Featuring our own Neil Moore and several other Golden Gloves champs, the match was the first in Dana's history.

Action--and plenty of it.





The cast poses happily after a successful performance.

## "THE MIKADO"

The campus, Blair, and surrounding communities spent an enjoyable Japanese evening at the biggest musical ever presented at Dana. Sponsored by the junior class, it was the first production of its type in Dana's history.

"Braid the raven hair . . ."







Clarice Fredericksen and Ronald Wilson—most Danish.

## DANISH FESTIVAL

Costume and beard contests, Danish community singing, folk gaming, and "imported" Danish kringle provided an evening of fun at the Danish festival. This party was sponsored by the Home Economics Club. An added treat was the imitation gymnast team.



Imitation gymnast team: Back row: (left to right) May Skobo, Clare Heise, La Verne Chandler, Lois Behr. Middle row: Joyce Petersen, Ellen Olesen, Joan Nelson. Front row: Carol Thomsen, Kathe Bender, Doris Jacob.



Dr. Phillip S. Dybvig

## FALL

Spiritual Emphasis days held October 7-10 featured Dr. Phillip S. Dybvig, executive director of the department of home missions of the Evangelical Lutheran church. Dr. Dybvig delivered the message at both services in First Lutheran, Sunday, October 7, as well as conducting services in the college chapel. Besides his duties as executive director, he is chairman of the committee of Negro missions of the National Lutheran Council.

## SPIRITUAL EMPHASIS

Inspirational messages helped bring students and faculty members alike in closer contact to the mission field and the all-important work there. These days which set aside special time for meditation were of great benefit and emphasized the central theme of Spiritual Emphasis days—"God's World—Our Mission."

## SPRING

Rev. J. M. Girtz

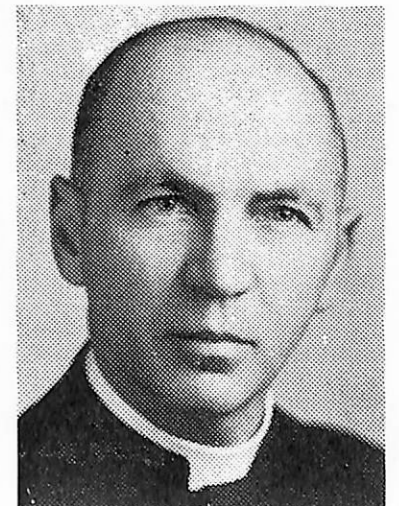

Spiritual Emphasis days held January 4-6 brought to the campus well-known and well-liked Rev. J. M. Girtz of this synod. His experiences in India gave him a wide background in the mission field, thus qualifying him to speak on the theme "God's World—Our Mission." At present, Rev. Girtz is the vice-president of the UELC.





Left to right: Richard Andersen, Lois Petersen, Dale Larsen, Clarice Sommers, Duane Jensen, May Skobo, Jim Iversen, Elva Jensen, Glen Christoffersen, Sylvia Siersbeck, Frank Jespersen, Jocelyn Thomas, Juri Taht, Esther Lank, Harry Landbo. Not pictured: John Lassen and Shirley Andersen.

## "SHUTTER 'N PANE"

Music, drama, and comedy sparked the 1952 Exchange Program. Try-outs were held early in the year and selections made by the Exchange Program committee: Elva Jensen, director; Richard Andersen; and Frank Jespersen. The group travelled to neighboring colleges, who in turn, sponsored programs of their own on our campus.

Girls' sextette: Shirley Anderson, Sylvia Siersbeck, May Skobo, Esther Lank, Clarice Sommers, Elva Jensen.



Above: Frosh quartet: Glen Christoffersen, Jim Iversen, Dale Larsen, and Duane Jensen.

Top (left): John Lassen, tenor.

Left: Juri Taht, cellist.





### MARIAN JERSILD

A gifted young American artist and daughter of the president of the synod, Rev. Hans Jersild, Miss Marion Jersild presented a program including numbers from Bach to Bartok in her lyceum-sponsored concert given here in April. At present Miss Jersild is a member of the Kansas University faculty, and is fast becoming well known throughout the Middle West.



### MAY FEST ROYALTY

Front row: Queen Joan Nelson, Alice Schultz and Esther Lank, attendants. Back row: King Robert Coffey, Don Olsen and Mark Thomsen, attendants.



Back row (left to right): May Skobo, guard; Sylvia Siersbeck, forward; La Verne Chandler, forward. Middle row: Phyllis Hendricksen, forward; Joyce Petersen, forward; Elva Jensen, guard; Dagmar Steffensen, guard. Front row: Bernice Christensen, forward; Marian Andersen, forward; Clarice Fredericksen, forward; Alice Schultz, guard.

## GIRLS' BASKETBALL

The girls' varsity basketball team, under the coaching of Bob Nelson, had a fairly successful second season. The girls travelled to Omaha and Wahoo for games, and played host to teams from Luther and Omaha on our own floor.



Through sleet and hail—!!



Did Jahnke take this?



My name's Thomsen!



Hal.

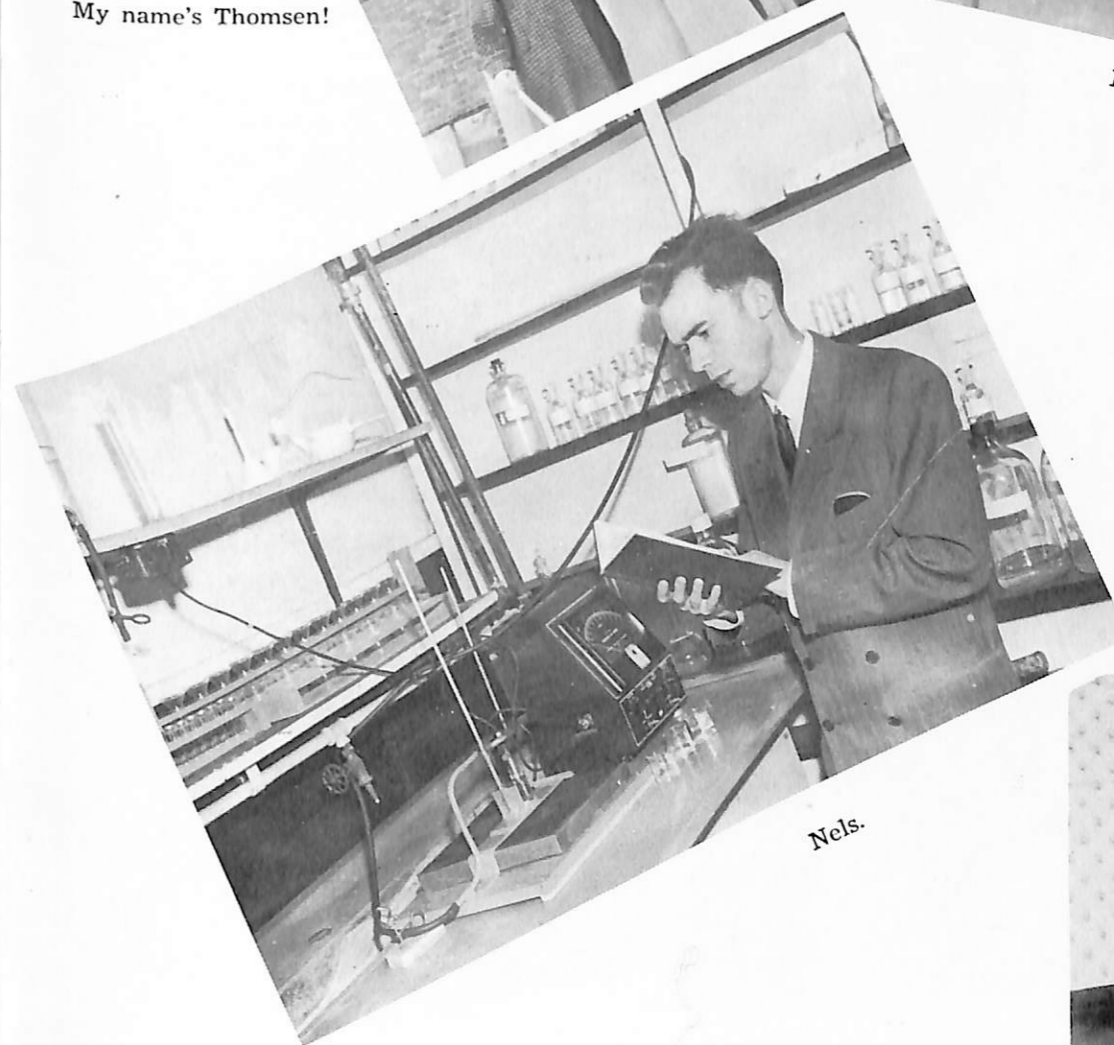

Nels.



Crystal!!!





Secret??



And then there were three.



Rah-rah-Racine!



Bon am-I.

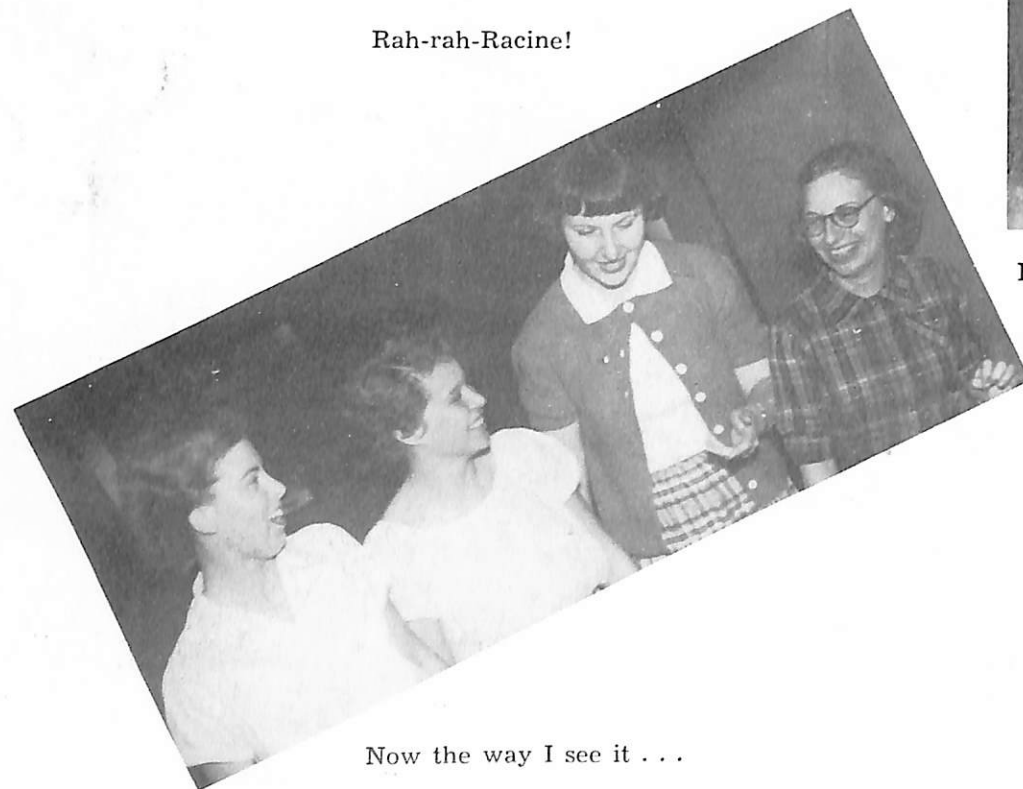

Now the way I see it . . .

### THANKS—

Special mention should be made of the splendid cooperation of Jahnke and Harris even though I didn't always appreciate it the way I should have; and also of Fred's and Margaret's willingness to do all the monotonous little tasks I hurled at them one after the other; and Jake's fine job on the advertising. To these, and to all the others whom I haven't space to name, a sincere, heartfelt thank you—the 1952 Danian was possible only through YOUR willing cooperation.

Sincerely,

Elva Jensen, Editor-in-chief

### STAFF:

Fred Reinke, Business Manager  
 Margaret Christiansen, Asst. Editor  
 Richard Jacobsen, Advertising Mgr.  
 Hal Cole  
 Ann Harms  
 Joyce Hayek  
 Lois Hansen  
 Vaughn Christensen  
 Frank Jespersen

Marian Christensen  
 Alice Schultz  
 Doris Jacob  
 Mervin Nelsen  
 Lyle Kohler  
 Bernard Nielsen  
 Photographers  
 Paul Jahnke  
 Harris Jorgensen

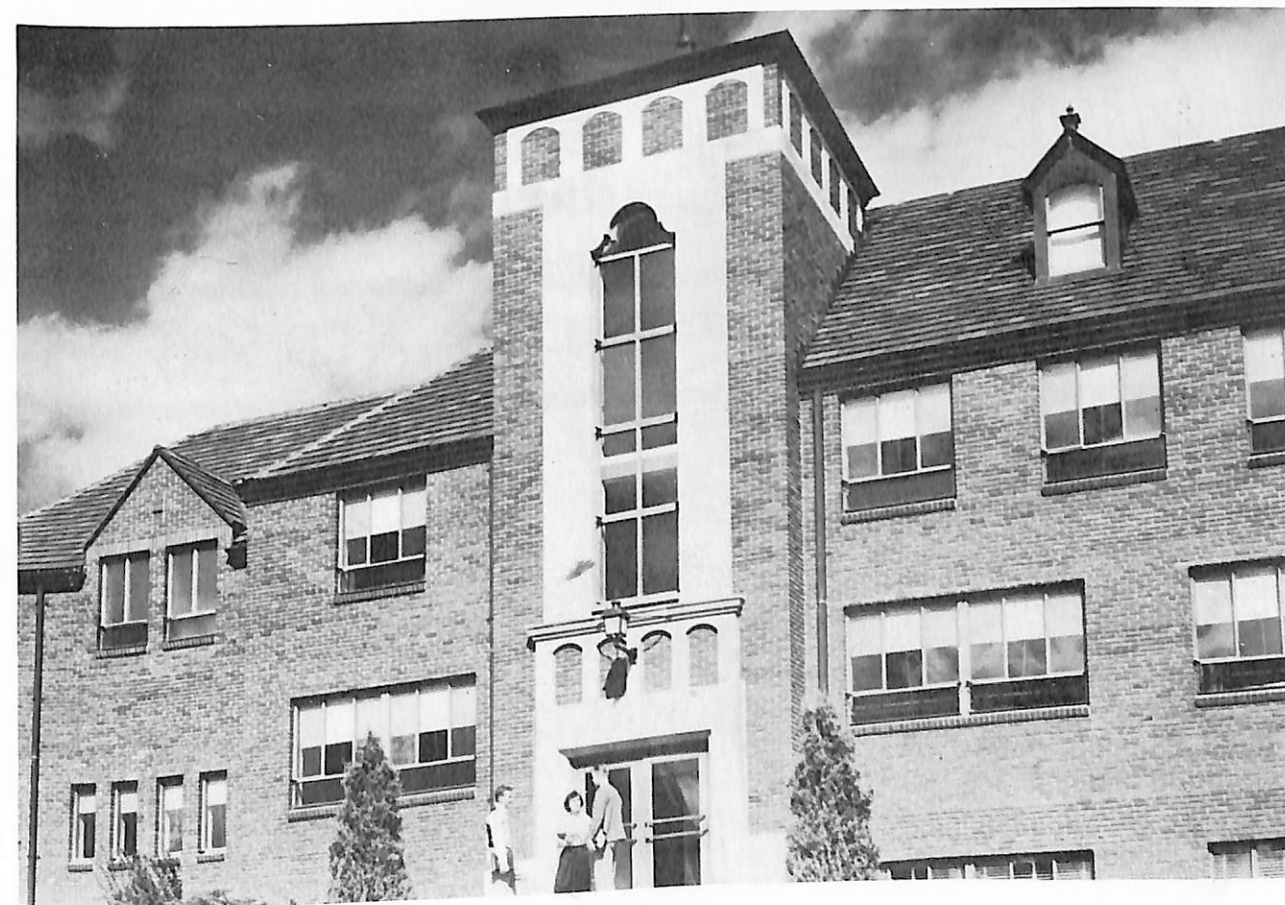

COMPLIMENTS OF

**JERSILD KNITTING COMPANY**

Neenah, Wisconsin

COMPLIMENTS OF

**MEADOW GOLD PRODUCTS**

MILK - CREAM - BUTTER

Over 50 Years Experience in the Dairy Business

Omaha, Nebr.

Council Bluffs, Iowa

**BIBLES BOOKS • CHURCH SUPPLIES**

*The* **BOOK of BOOKS** *Store*  
316-318 South 18th St., OMAHA 2, NEB.

**AUDIO-VISUAL AIDS**

**SIDNEY LAND AND LIVESTOCK COMPANY**

Phone 94

NELS BACH

EVE PUTNAM, Secretary

Sidney, Montana

Nels Bach—Phone 798-J-4

Keep Your Party Together by Chartering a Bus



**H. J. COOKE, AGENT**

Phone Black 13  
Blair, Nebr.



"A SYMBOL OF QUALITY"

**CHRISTENSEN  
LUMBER COMPANY**

Phone 333

**HAUFF  
SPORTING GOODS**

Featuring SPAULDING ATHLETIC  
EQUIPMENT

Complete Team Outfitters

1313 Farnam Street Omaha, Nebr.

**HARRY'S  
RESTAURANT and the  
KEY KLUB**

Jackson 5244 Atlantic 1735  
1819 Farnam

In the Hotel Wellington  
Omaha, Nebraska

Steaks - Chops - Chicken - Sea Food  
Salads



## Speaking of Inflation

Everyone is doing it, and some are worrying over what it will do to insurance plans.

At such a time as this it is good to remember that the cost of a policy with the Fund has not been raised since 1948. This makes our contracts the best value that money can buy. Rates still remain the lowest of any company in the land.

As for the future, whatever questions arise, the soundest advice is to put money in savings. A Fund Policy can be considered as a means of protection and a program of savings.

Write for more information to:

### **PRESBYTERIAN MINISTERS' FUND**

AN INTERDENOMINATIONAL ORGANIZATION  
PROVIDING LIFE INSURANCE FOR ALL  
PROTESTANT MINISTERS

Alexander Mackie, President  
1805 Walnut Street  
Philadelphia 3, Pennsylvania

The Oldest Chartered  
Life Insurance Company  
in the World

Founded 1717  
Chartered by the Penns in 1759

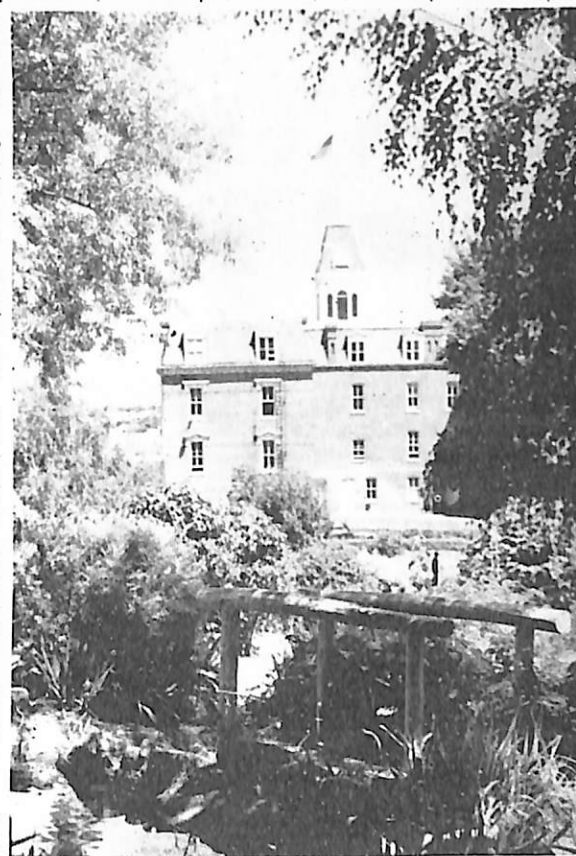

Congratulations  
Class of 1952,  
DANIAN Staff

**The Alumni Association  
of Dana College  
and Trinity  
Seminary**

COMPLIMENTS

of

ADVANCE

CLEANERS



Phone 29

Blair, Nebr.



**ROUND'S  
SUPER SERVICE STATION**

Blair, Nebraska

"The Most Complete Auto Service  
in Blair"

Service Car  Schwinn Bicycles  
Phone 128

*Guyer and Hansen*

Formerly N. T. Lund & Co.

Real Estate, Insurance, Loans and Audits

"Insurance of All Kinds"

H. LYLE GUYER

Phone 478

P. V. HANSEN



An interior view of the new First Methodist Church in Blair, Nebraska, which was completed in the fall of 1951 by the

**KORSHOJ CONSTRUCTION CO., INC.**

Blair

Telephone 146

Nebraska

**BLAIR CAB CO.**

Phone 525

Any Where -- Any Time

**WASHINGTON COUNTY  
MOTORS**

CHRYSLER — PLYMOUTH

Blair

Phone 432

Nebr.

GOOD FOOD  
**THE EAT SHOP**

HEADQUARTERS AFTER THE GAME

Reasonable Prices

Phone 51

Blair, Nebraska

You Can Do Better with Gas

**CENTRAL  
ELECTRIC & GAS CO.**

Blair, Nebr.

"Photographs of Distinction and Quality"

**RABBASS STUDIOS**



PRESERVE

Those Happy Memories of Your College Days

WITH PHOTOGRAPHS

**KODAK FILMS AND SUPPLIES**

Blair, Nebraska

**LACY'S CAFE**

DELICIOUS FOOD



Phone 439

Blair, Nebr.

COMPLIMENTS

of

**THE BLAIR BAKERY**



COMPLIMENTS OF  
**THE WASHINGTON COUNTY BANK**

Member Federal Deposit Insurance Corporation

Blair, Nebraska

For That Well Dressed Look  
Take Your Shirts and Laundry Needs to the

**BLAIR HOME LAUNDRY**

Phone 115 for Free Pickup and Delivery

Compliments of

**THE  
CAMPBELL MORTUARY**

Blair, Nebraska



**BLAIR BOWLING LANES**

For the FINEST FLOWERS  
CALL

**BLAIR GREENHOUSE**

Floral Decorations and Corsages  
for Every Occasion

Phone 69

Florists Telegraph Delivery Service

"Your Symbol of Savings"  
**R. E. VINTON AND SONS  
CHEVROLET COMPANY**



Blair, Nebraska

Phone 219



"For a Greater Industrial  
Midwest"

Front Mounted  
**HAY RAKES**

Portable Farm  
**ELEVATORS**

Hydraulic and  
Standard **DISCS**

Blair

Nebr.

**BLAIR FLOUR MILLS**

**SORENSEN BROS.**

Flour - Feed - Cereals - Salt

"Your VICTOR Dealer"

Phone White 223

Blair, Nebr.

For Quality  
Building and Fuel Service

See

**Blair Lumber, Coal and  
Grain Company**

Phone 4

Blair, Nebraska

**PAUL PROVISION CO.**

Wholesale Meats  
Refrigerated Service

Omaha, Nebr.

Phone MA 4132

4732 So. 49th St.

DON'T FORGET  
TO CALL THE  
FOLKS



**BLAIR TELEPHONE CO.**

Compliments of  
**WASHINGTON COUNTY  
HATCHERY**

Phone 89  
Blair, Nebraska

ELBRA and DORES DONALDSON

Compliments of  
**THE CLIFTON HOTEL**

C. A. ROBESON AND SON

Blair, Nebr.

For the Best in  
DRUGS and FOUNTAIN SERVICE . . .

**MOORE PHARMACY**

"We Specialize in Prescriptions"

Agency for Russel Stover Candies  
of Lincoln

Since 1859

the finest  
MUSICAL INSTRUMENTS

Olds	King
Leedy & Ludwig	Buffet
Gibson	Scandalli

. . . exclusively at

OMAHA'S MUSIC  
HEADQUARTERS

**S & M**

The Midwest's Most Complete Music Stock  
Instrument Repair Service

The Home of the Steinway Piano and Hammond Organ

**SCHMOLLER & MUELLER PIANO CO.**

1514-16-18 Dodge Street

AT. 1856

Complete and Dependable  
Washing and Lubrication Service



**Conoco Service Station**  
Randall, Richter, Mgr.

The Pause That Refreshes  
and Cools

*Coca-Cola*

**Coca-Cola Bottling Co.**  
3200 N. 30th  
Omaha, Nebr.

COMPLIMENTS OF  
**WASHINGTON COUNTY BAR ASSOCIATION**

Blair, Nebraska

It's  
**THE HOME THEATRE**

FOR TOPS IN ENTERTAINMENT

"Thank You, Dana, for Your Patronage"

Visit the

**CANDY SHOP**

Service on the Street or in the Lobby

Blair, Nebraska

**COAST TO COAST  
STORES**  
OWNED  
LOCALLY

NATIONALLY  
ORGANIZED

W. B. JOHNSON  
Blair, Nebraska



YOUR EVERYDAY SHOPPING NEEDS WITHIN  
YOUR COLLEGE BUDGET

at

**KOLTERMAN'S NEW BEN FRANKLIN'S STORES**  
5c - 10c - \$1.00

For an Evening Snack

It's

**THE BIG DIPPER**

"BLAIR'S FINEST EATERY"

**MEN'S CLOTHING**

Curlee Clothes

Jantzen Sweaters

Wembly Ties

Manhattan Shirts

**BLAIR CLOTHING CO.**

Dana Students Laundry Headquarters

**THE WASHERETTE**

**Self-Service Laundry**

DRY CLEANING  
SERVICE

Phone White 433

Blair, Nebr.



Make Service  
Your Motto

**The B and C  
Shop**

Caters to your  
Needs with

QUALITY

Ladies' Furnishings at Popular Prices  
A. L. Mellheran, Owner

**HOME FURNITURE AND APPLIANCE CO.**

Complete Home Furnishings and Appliances

**FRIGIDAIRE** SALES AND  
SERVICE

Phone 442

Blair, Nebr.

**RISNEY'S CANDY and TOBACCO COMPANY**

John W. Risney, Prop.

Phone 7 ..... Missouri Valley, Iowa

Phone 7618 ..... Council Bluffs, Iowa

Compliments of  
**DR. EDWIN T. JIPP**

DENTIST

The Lundt Building

Compliments of  
**G. L. DIXON CO.**

BLAIR'S OLDEST AND LARGEST  
INSURANCE AGENCY

Lundt Building

Phone 201

INSURANCE and REAL ESTATE  
OF ALL KINDS



**RAYMOND HANSEN**

Phone 451 Lundt Bldg. Blair, Nebr.

Compliments of  
**DR. D. R. EHLERS**

Clinic Bldg.

Phone 208

ON THE LOCAL SCENE THE PAST 83 YEARS . . .  
AND STILL GOING STRONG!

Congrats to the Class of 1952

**THE BLAIR PILOT-TRIBUNE**

Alfred O. Sick

Reed O'Hanlon, Jr.

COMPLIMENTS

of

**BLAIR BRIDGE**

on U.S. Highway 30

Compliments of  
**BENDORF Funeral Home**

E. R. KINNISON

Blair, Nebraska

**THE TYSON COMPANY**

JOHN DEERE FARM EQUIPMENT  
DODGE — PLYMOUTH

Stores in

Blair, Herman, and Tekamah, Nebraska

Compliments of  
**H. P. LAU COMPANY**  
WHOLESALE GROCERS

Fremont, Nebraska

Congratulations to  
DANA COLLEGE  
on  
A YEAR OF PROGRESS

from the

**MEDICAL PROFESSION**

of

Blair, Nebraska

Gathering Place of  
The VI-KINGS and the VI-QUEENS

**YOUNG'S CAFE**

Blair, Nebr.

For Those Good  
Hamburgers, Malts, and Sundaes

Go to

**A and L's**

Highway 30  
Phone 6 P.O. Blair, Nebr.

**Samson Rexall Drug Store**

PRESCRIPTIONS FILED

Complete Line of  
DRUGS AND COSMETICS

(We Give S&H Green Stamps)

Phone 3  
J. W. Blatter, Mgr. F. Samson, Prop.

*Dana College*  
**Bookstore and Canteen**

Serving the Students

with

— QUALITY and QUANTITY —

"On the Campus Beautiful"

Specializing in  
Washing and Greasing  
(We call for and deliver)

**Standard Service Station**  
Third and South Street  
ALFRED ENGER, Mgr.  
Phone 250 Blair, Nebr.

**KELLEY'S CAFE**  
Specializing in  
Steaks - Chicken - Sea Food

Highway 30  
Blair, Nebraska





Welcome, Dana Students

**KLOPP'S**

Phone 479

Blair, Nebr.

**BLAIR FEED MILL**

"A Feed for Every Need"

**MARTIN O. KUHR**

Phone 98



ATlantic 5560

**Mission  
Orange  
Bottling  
Co.**

A. A. Riedmann  
and Sons

Omaha, Nebr.



**POTATO CHIPS**

James Anderson      A. Clarence Vig

Compliments of

**OVE T. ANDERSON & CO.**

Bonded Abstractors

LEAL ESTATE - LOANS - INSURANCE

Washington County Bank Building  
Blair, Nebr.

**GAYDOU and  
BROWN**

Hatchery and Poultry Farm



HOME OF

"Gaydou's and Brown's  
SPECIAL WHITE LEGHORNS"

Blair, Nebr.



**McDONALD'S**

Where Good Style Costs Nothing Extra

Blair, Nebraska

**Superior Hollostone  
Tile Company**

and

**Blair Redi-Mix Company**

John Sutton

Blair, Nebr.

Phone 505

Danian Covers by

**DURAND  
COVER  
COMPANY**

Chicago, Illinois

**Supreme 4-Pack**  
Keeps Crackers Fresh



By Your SUPREME BAKERS

**Merchants Biscuit Co.**

Compliments of  
**DR. MILTON C. OLSON**

DENTIST

Blair, Nebr.



**MERLE'S FLOWER SHOP**

Blair, Nebraska

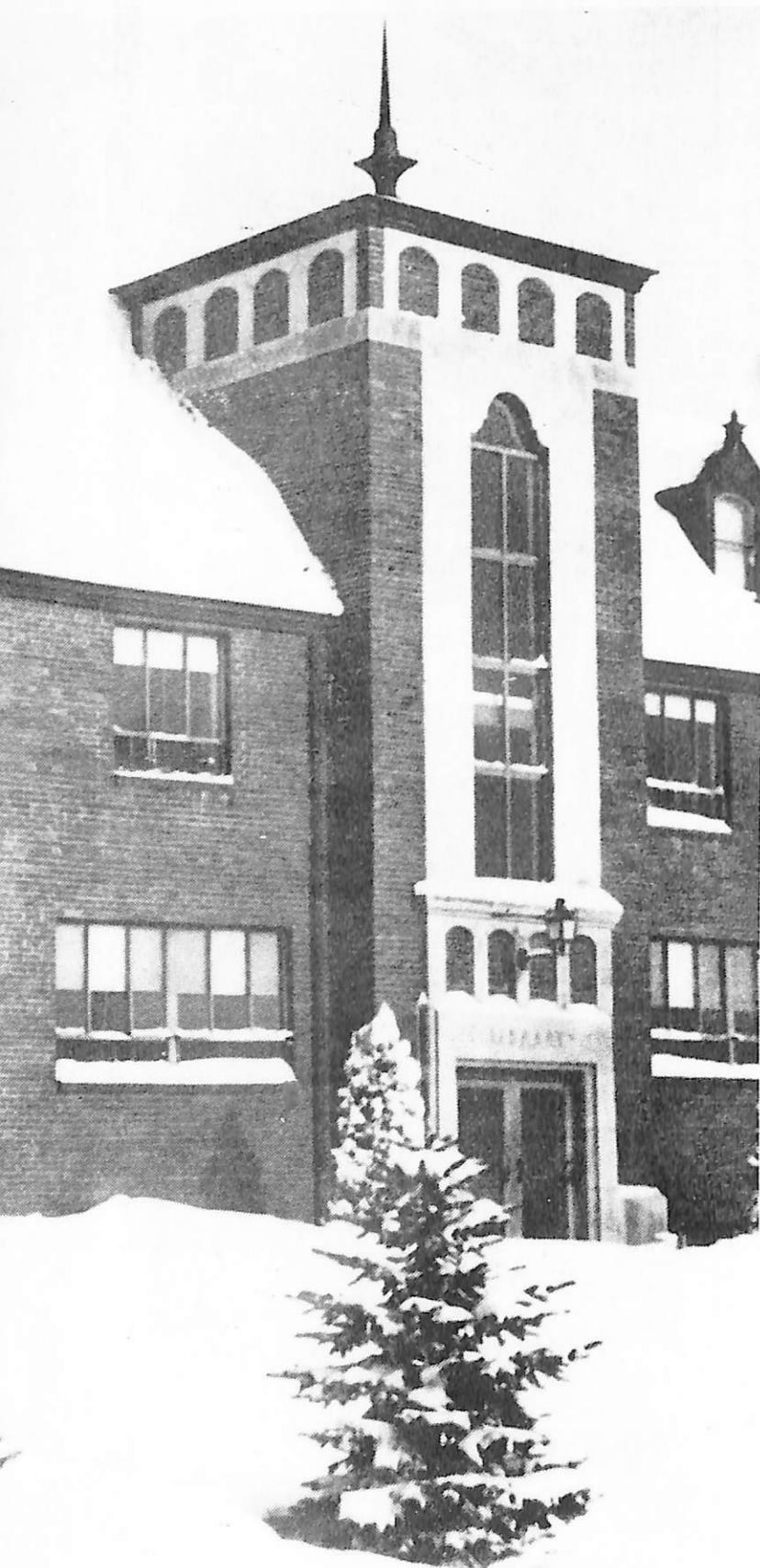

CONGRATULATIONS  
to the  
DANIAN STAFF  
and the  
1952 GRADUATES  
of . . .

DANA COLLEGE  
and  
TRINITY SEMINARY  
Blair, Nebraska

**SHORTCUT STAGES INC.**

Friendly Charter Service

Charter Buses to Any Point in the United States

**CALL 764**

For Rates and Reservations

Chartered Service for 1949-'50, '50-'51, '51-'52 Dana Choir Concert Tour

416 East 22 Street

Fremont, Nebraska

Compliments of

**JOHN SEXTON & CO.**

Chicago - Long Island City - Philadel-  
phia - Dallas - Atlanta - Pittsburgh  
Detroit - Boston



**BETTE'S GIFT AND  
JEWELRY STORE**

Dana's Jewelry Headquarters