



Danian
1953

1953 *Danian*

Published by the Board of Publications
of DANA COLLEGE and TRINITY
SEMINARY under the direction of Lin-
wood Fredericksen, Editor-in-chief;
Richard Andersen, Associate Editor;
Howard Jensen, Business Manager.

Hold High the Torch

Hold high the torch!

You did not light its glow—

'Twas given you by other hands, you know.

'Tis yours to keep it burning bright,

Yours to pass on when you no more need light;

For there are other feet that we must guide,

And other forms go marching by our side;

Their eyes are watching every smile and

And efforts which we think are not

Are sometimes just the very

Actions to which their

So that in turn they

And say, "I wish

If brighter

Would

tear

worthwhile

helps they need,

souls would give most heed;

'll hold it high

rather than let

paths should beckon you to choose,

your small gain compare with all you'd lose?

Hold high the torch!

You did not light its glow—

'Twas given you by other hands, you know,

I think it started down its pathway bright,

The day the Maker said: "Let there be light."

And He, once said, who hung on Calvary's tree—

"Ye are the light of the world" Go! Shine for me.

Dedication

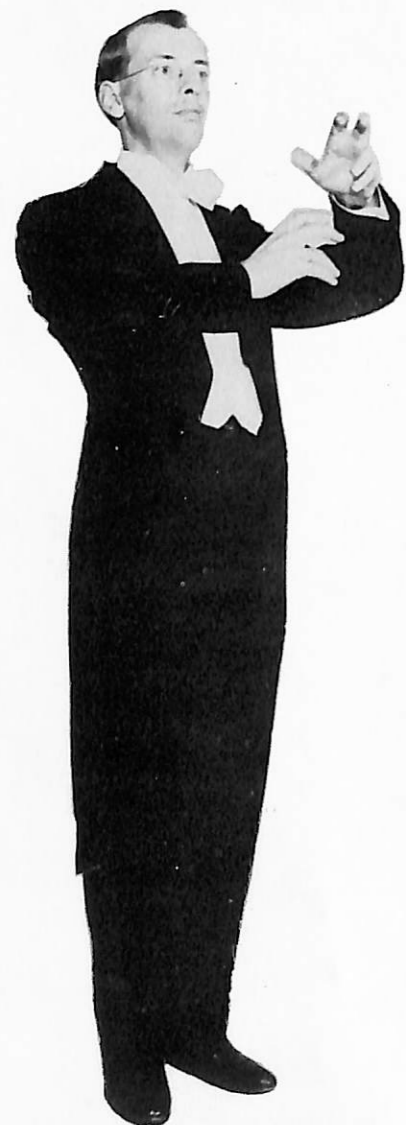

Paul E. Neve
Conductor of the
Dana College A Cappella Choir

to Paul E. Neve . . . conductor of the
Dana A Cappella Choir . . . composer of
"Hold High the Torch" . . . "Peace" . . .
A friendly . . . talented . . . loyal
alumnus . . . nine years as director of
the choir . . . has done much to bring
fame to Dana . . . to him we proudly and
respectfully dedicate this 1953
DANIAN.

Prof. Neve at the grand piano.



Professor Paul E. Neve enjoying the comforts of home with his family. Left to right: Prof. Neve, Lois, Leon, and Mrs. Neve. Not pictured: Baby Lloyd.



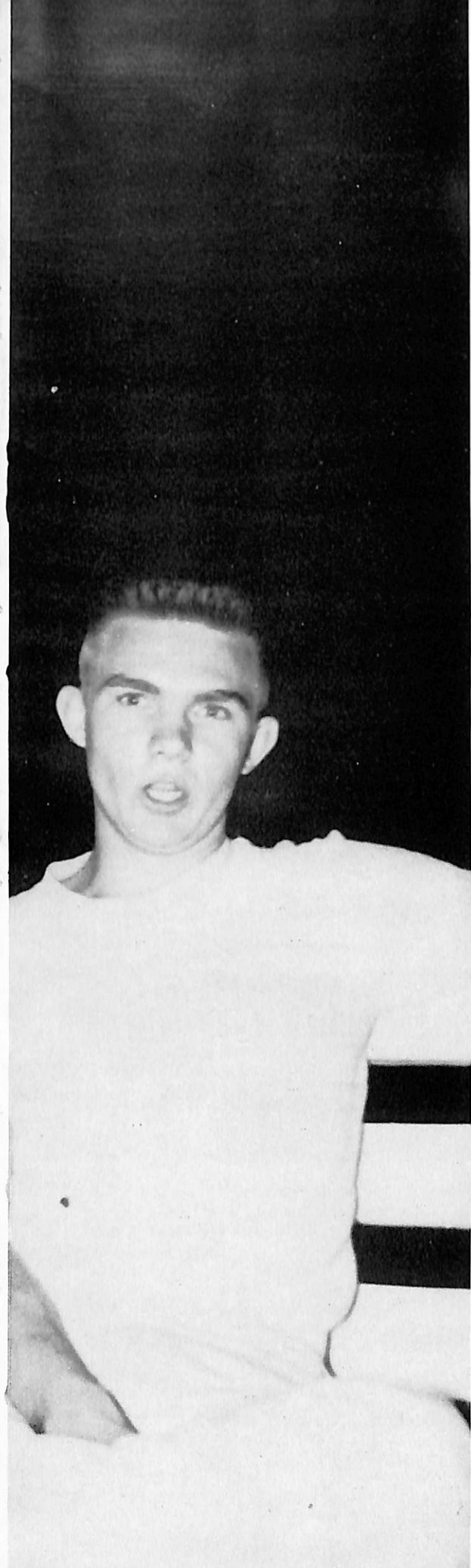

Contents

<i>Administration .</i>	<i>Page 8</i>
<i>Classes</i>	<i>Page 22</i>
<i>Organizations . .</i>	<i>Page 62</i>
<i>Athletics</i>	<i>Page 82</i>
<i>Events</i>	<i>Page 98</i>



Administration



Dr. R. E. Morton
President of Dana
College and Trinity
Seminary.

Dr. Morton extends a welcoming hand
 to students . . . new and returning . . .
 to the Dana family . . . a busy man . . .
 but ready to listen to the problems
 of any Dana student.



Rev. H. C. Jersild



Mr. H. Holm



Rev. E. F. Bondo



Mr. T. C. Hansen



Mr. P. A. Magnussen



Mr. B. Langenfeld



Rev. P. G. Rasmussen



Mr. A. M. Vig
 Not pictured: Mr. P. Mickelsen, Rev. A. L. Petersen, Dr. S. C. Andersen.

The Board of Trustees

Policy makers . . . meeting twice
 a year . . . molding the future
 of Dana . . . equipped with cigars
 and satchels . . . they, too, are
 a part of Dana.



Dr. E. M. Rasmussen, Dean of
Dana College



Rev. T. I. Jensen, Dean of Trinity Seminary



Dr. J. P. Nielsen
Professor Emeritus
Old Testament



F. H. Larsen
Director of Admissions
Registrar and Business
Manager



Homer F. Nielsen
Director of Public
Relations



Dr. C. C. Madsen
Director of Christian
Activities
Practical Theology



Dr. Swansen, Dr. Morton, and Dr. Madsen go over last minute details before joining the graduation procession.

Faculty . . . Torchlighters

Cora Rasmussen
Dean of Women
Second Semester



Elja McCullough
Dean of Women
First Semester
Education



John W. Nielsen
Dean of Men



Paul O. Peterson
Director of Athletics
Physical Education



Paul E. Neve
Conductor of the
Dana Choir
Music





A. J. Snowbeck
Business Administration
Economics

Lydia Herrmann
Commercial Arts

Nellie F. Falk
English

Viola M. Thiel
English

Antonio Da Cruz
German, French,
Spanish

H. Skov. Nielsen
Danish

Clifford Hanson
Philosophy
Greek

Dr. Noel J. Logan
Voice

Gerald D. Hatt
Music

F. William Thomsen
Art





Dr. H. F. Swansen
History



Richard Videbeck
Sociology
Psychology



Arthur C. Ranheim
Education



Arthur C. Lindberg
Mathematics, Physics



C. Arthur Christiansen
Biological Sciences

Frank Hengeveld
Chemistry



Keith Skogman
Coach
Physical Education



Dr. C. B. Larsen
New Testament Theology



Dr. Ethan Mengers
Old Testament Theology



Dr. Paul C. Nyholm
Historical Theology





Students attempting to acquire some quick information. Left to right: Pete Mathiasen, Dick Andersen, Olie Ahlquist, and Vaughn Christensen.

Caught in rapt attention are these U.S. History students. Left to right: Marilyn Andersen, Harlow Fruend, LaVerne Chandler, Gunnar Mengers, Margaret Christiansen, Russell Jensen, and Carol Larsen.



Marie A. Johnson
Secretary to Registrar

Sigrid K. Christensen
Secretary to President and
Dean of Seminary

Margaret Hansen
Dining Hall Supervisor

Administrative Personnel

Aagot D. Hoidahl
Librarian
Library Science

Sena P. Bertelsen
Assistant Librarian



Mrs. Grace Brewster
Nurse





Gerhardt Carlsen
Maintenance Director

Roland H. Hansen
Bookstore Manager

Stanley T. Hansen
Canteen Manager

Student-Faculty Senate



Kitchen Personnel left to right: Rachel Lennox,
Catherine Petersen, Marie Greeno

Maintenance Personnel
Left to right: Nell Carter, Dora Nielsen,
Hilda Christensen, Mike Brondum.



Left to right: Bottom
Row: Joyce Hayek,
Bob Hemmingson, Mr.
Paul Peterson, Miss
Elja McCullough. Top
Row: Dr. C. C. Madsen,
Dave Nuland, Arvin
Quist, Mark Thomsen,
Dean E. M. Rasmussen.

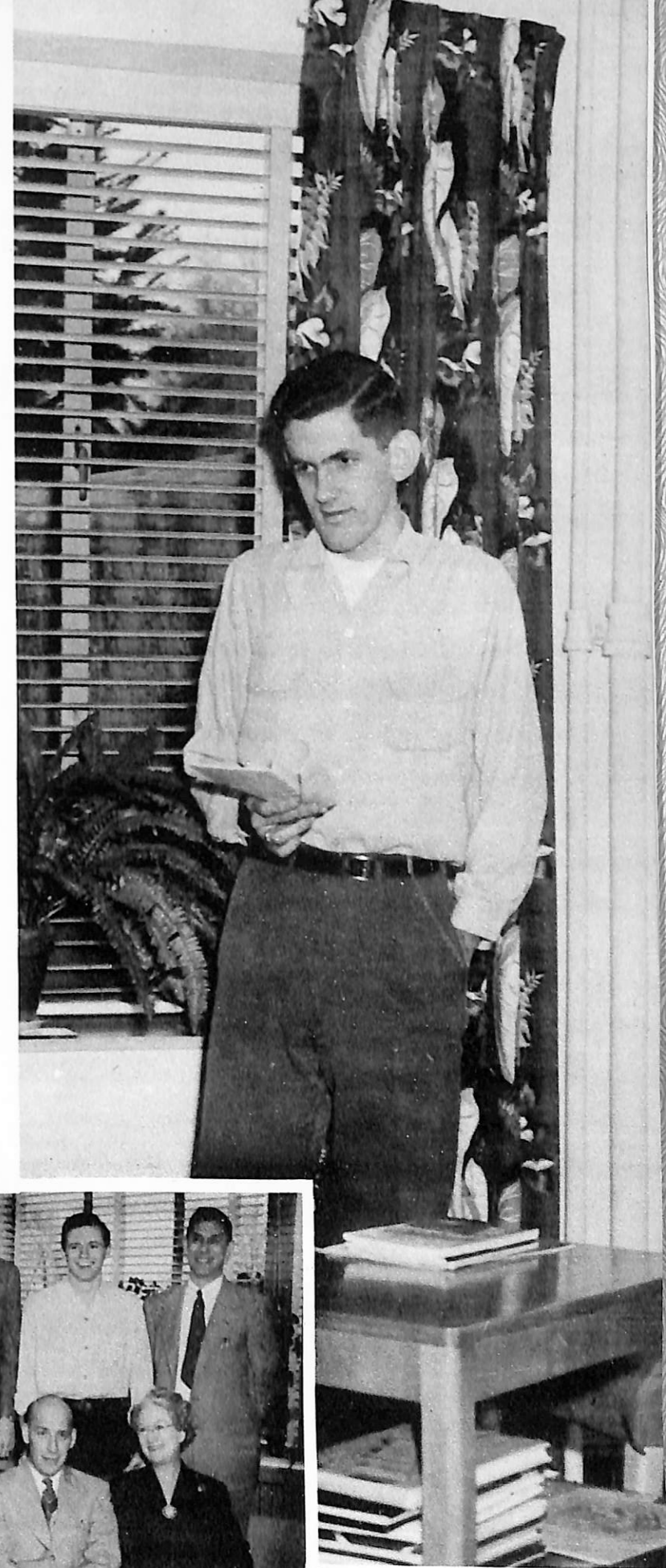

Chairman Bob Hemmingson
calls meeting to order.



Classes . .



Senior class officers. Top to bottom: Mark Thomsen, president; Fred Reinke, vice president; Margaret Christiansen, secretary-treasurer.

Seniors

Keep It Burning Bright

Looking back upon former years . . .
 these things we remember . . .
 Talent show as freshmen . . . the hike
 to DeSoto woods . . . freshman chorus
 Choir tours . . . Christmas banquets . . .
 Spiritual Emphasis Days . . .
 Evening devotions at the cross . . .
 Mikado . . . Pinafore . . . May Fests . . .
 Lifelong friendships that are made . . .
 This is Dana!

Olaf R. Ahlquist
 West Scarborough, Me.
Physical Education

Charles E. Anderson
 Ceresco, Nebr.
Physical Education

Herbert C. Andersen
 Albert Lea, Minn.
Mathematics

Richard Andersen
 Kansas City, Mo.
English

Lloyd C. Bansen
 Ferndale, Calif.
Music

Gerald B. Borglum
 Penn Yan, N.Y.
Chemistry





Dale L. Christensen
Underwood, Ia.
Biology

Vaughn D. Christensen
Minden, Nebr.
Physical Education

Shirley Hansen
Aurora, Nebr.
Psychology

Joyce Hayek
Hartland, Wis.
Physical Education



Margaret L. Christiansen
Dearborn, Mich.
Social Service

Bent J. Damkar
Calgary, Alberta, Can.
Social Service

Robert A. Hemmingson
Racine, Wis.
Business Administration

Leonard Jackson
Tekamah, Nebr.
Physical Education

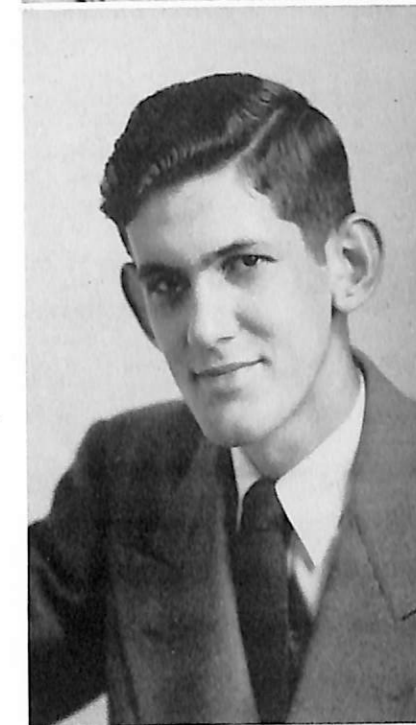

Suzanne Farnum
Council Bluffs, Ia.
Education

Linwood Fredericksen
Westbrook, Me.
Philosophy

Ruth Jackson
Herman, Nebr.
English

Elva Jensen
Upton, Wyo.
English





Paul T. Jersild
Blair, Nebr.
Philosophy

Floyd W. Jorgensen
Frederic, Wis.
History

Lyle W. Kohler
Gowen, Mich.
Social Service

Marilyn M. Korshoj
Herman, Nebr.
English

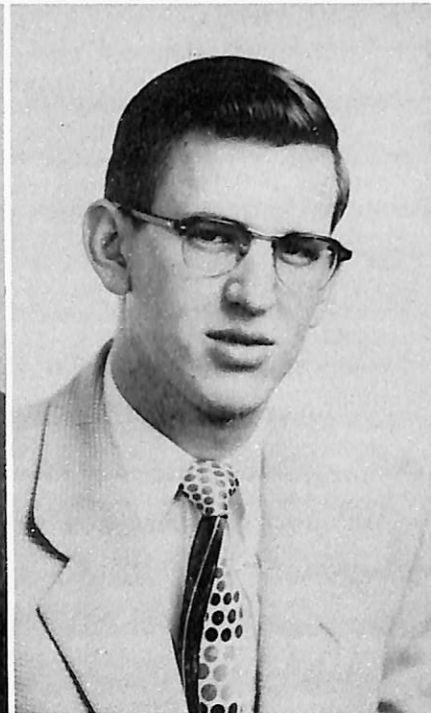

Paul H. Jorgensen
Blair, Nebr.
Music

Philip E. Kaldahl
Oaks, Okla.
History

Wilbur A. Layman
Blair, Nebr.
Chemistry

Ruth M. Mengers
Troy, N.Y.
Sociology

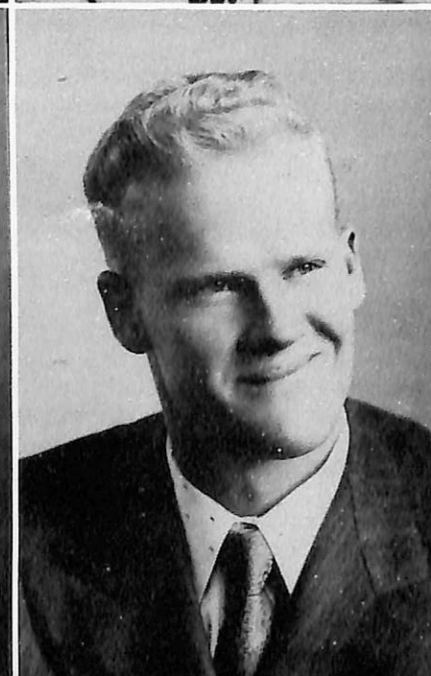

Silas S. Kaldahl
Oaks, Okla.
Sociology

Walter J. Kirkegaard
Blair, Nebr.
Social Service

Francis A. Morrow
Tekamah, Nebr.
Physical Education

Boyd C. Nelson
Wauwatosa, Wis.
Social Service

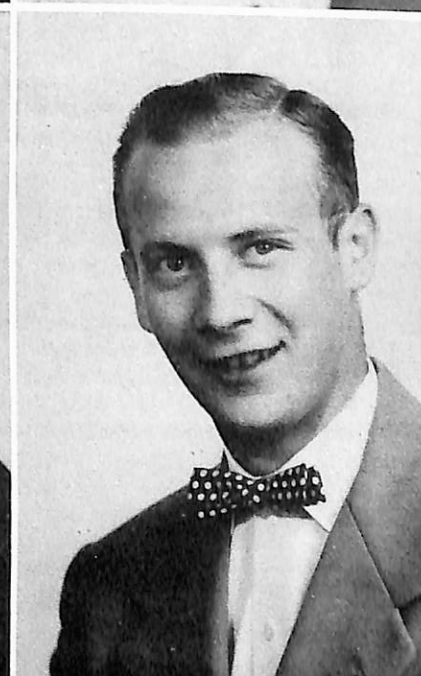
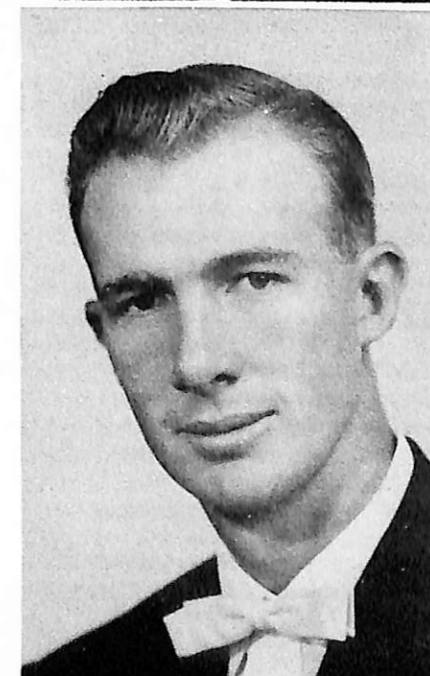



James A. Nielson
Albert Lea, Minn.
Business Administration

Donald A. Olsen
Racine, Wis.
Social Service



Carl M. Pedersen
Blair, Nebr.
Music

Floyd G. Petersen
Wiota, Ia.
Mathematics



Fred W. Reinke
Victoria, Tex.
History

Vern Simonsen
Redvers, Sask., Can.
History



J. Roger Smith
Wahoo, Nebr.
History

Marilyn J. Steffensen
Chicago, Ill.
Music



Mark W. Thomsen
Denmark, Wis.
Physical Education

Senior Activity Committee. Left to right: Joyce Hayek, Floyd Jorgensen, Fred Reinke, Mr. A. J. Snowbeck, Vern Simonsen, Bob Hemmingson, Floyd Petersen, Phil Kaldahl, Lyle Kohler, Margaret Christiansen.



Jun iors

Hold it high

Looking back and looking ahead . . .
 Our class becomes smaller . . .
 Homecoming float wins first prize . . .
 Halloween farcing . . . Literary—Fine
 Arts movies . . . "Easter" . . .
 Intermurals . . . Deans' party . . .
 Exchange programs . . . basketball . . .
 Deputation teams . . .
 Next year—Seniors!

Junior class officers: Top to bottom: John
 Hansen, president; Bill King, vice president;
 Margie Poh, secretary; Ann Harms, treasurer.

Jack R. Allen
 Greenville, Mich.



John H. Christensen
 Omaha, Nebraska



Marion A. Christensen
 Omaha, Nebraska



Margaret Eriksen
 Denver, Colo.



Norman L. Freund
 Westby, Mont.

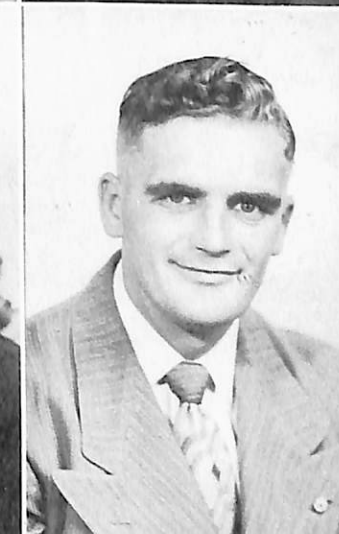

Roma V. Geisler
 Murdo, So. Dak.



Gaylen G. Hafar
 Cedar Falls, Iowa

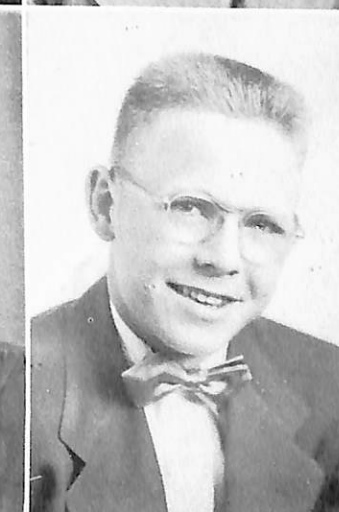

Alvin J. Hansen
McNabb, Ill.



Daniel C. Hansen
Racine, Wis.



Arne K. Jessen
Lexington, Nebr.

Gary F. Hansen
Underwood, Ia.



John M. Hansen
Blair, Neb.



Charles L. Kaldahl
Oaks, Okla.

William D. King
Troy, N.Y.



Ann A. Harms
Logan, Ia.



Howard C. Jensen
Audubon, Ia.

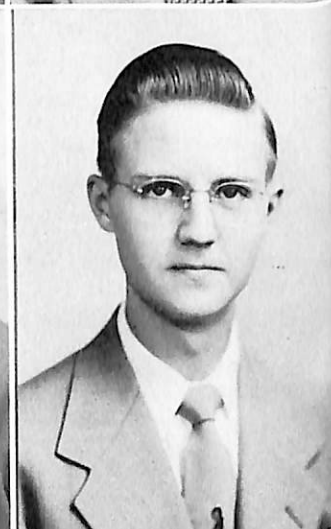

Peter E. Mathiasen
Toronto, Ont.

Neil E. Moore
Blair, Nebr.

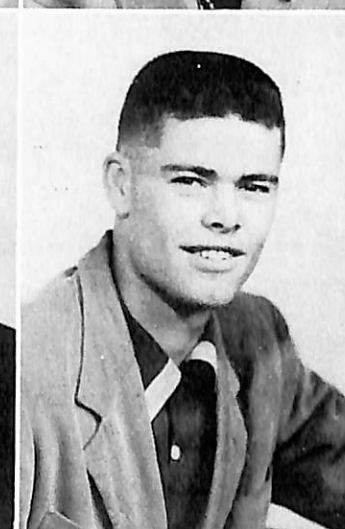

Russell P. Jensen
Winnetka, Ill.



Joan R. Nelson
Racine, Wis.

David S. Nuland
Bellevue, Nebr.





Kenneth A. Ostergaard
Coulter, Ia.

Joyce F. Petersen
West Branch, Ia.



Margie J. Poh
Green Bay, Wis.

Arvin S. Quist
Blair, Nebr.



Erling T. Schultz
Flaxton, No. Dak.

Vernon E. Svendsen
Superior, Nebr.



Ronald L. Wilson
Omaha, Nebr.



Junior Activity Committee
Left to right: Ann Harms,
Pete Mathiasen, Margie
Poh, Mr. C. Art Christian-
sen, John Nielsen.

John Nielsen directs Roma
Geisler and Arne Jessen
in tryouts for "Easter."



Sophomores

Keep it in your grasp

Friendships are renewed . . .
 Excitement runs high . . .
 Old faces and new faces . . .
 Homecoming banquet . . .
 Sophomore carnival . . . booths
 to be set up . . . choir tour . . .
 Christmas Carol . . . thoughts of
 home . . . vacation . . . Second
 Semester buzzes by . . . Lyceums
 Baseball . . . Open houses . . .
 Palm Sunday breakfast . . . trips
 to Omaha . . . May graduation . . .
 Two year teacher certificates
 awarded . . . Looking forward
 to next year

Sophomore class officers top to bottom: Phil Jorgensen, vice president; Harry Landbo, president; LaVerne Chandler, secretary; Cora Steen, treasurer.

SHIRLEY A. ANDERSEN
 McNabb, Ill.

MARY ANN BAIN
 Blair, Nebr.

NANCY L. BROWN
 Weeping Water, Nebr.

LAVERNE D. CHANDLER
 Ferndale, Calif.

BERNICE J. CHRISTENSEN
 Harlan, Ia.

CAROLINE A. CHRISTENSEN
 Chicago, Ill.

NEIL W. CHRISTENSEN
 Underwood, Ia.

GLEN R. CHRISTOFFERSEN
 Underwood, Ia.

CLARICE FREDRICKSON
 Marne, Ia.

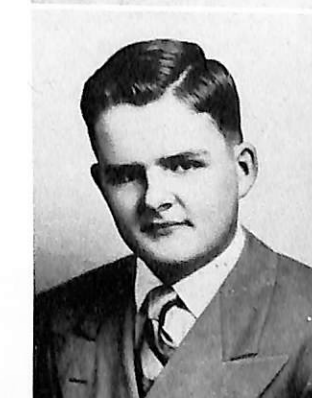



HARLOW D. FREUND
Westby, Mont.



E. HARRY LANDBO
Chicago, Ill.



GUNNAR N. MENGERS
Blair, Nebr.

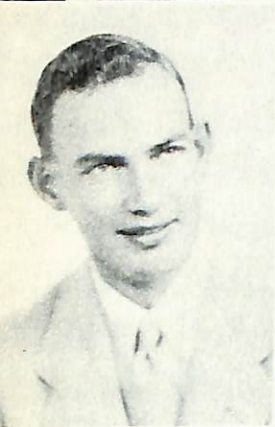

STANLEY T. HANSEN
Poy Sippi, Wis.



WESLEY F. JESPERSEN
Royal, Ia.



DALE L. LARSEN
Graettinger, Ia.



BETHANY N. MILLER
West Branch, Ia.



CAROLE E. HENNINGSEN
Dixon, Nebr.



PHILIP A. JORGENSEN
Blair, Nebr.



TED N. LATHROP
Blair, Nebr.



BERNARD G. NIELSEN
Everly, Ia.



DUANE R. JENSEN
Kenmare, No. Dak.



C. JAMES KRUSE
Council Bluffs, Ia.



DAVID M. LINDHOLM
Audubon, Ia.



A. KATHLEEN NIELSEN
Minden, Nebr.



RICHARD E. JENSEN
Blair, Nebr.



ROGER H. KRUSE
Peterson, Ia.



MARION L. NIELSEN
Albert Lea, Minn.

GUNNAR A. NYHOLM
Blair, Nebr.

MARILYN F. SPANTON
Blair, Nebr.



DONOVAN M. OLSON
Kenmare, No. Dak.

CORA E. STEEN
Kenmare, No. Dak.



RUTH L. PEDERSEN
Blair, Nebr.

DAGMAR M. STEFFENSEN
Chicago, Ill.



VALE W. PETER
Coulter, Ia.

MARION J. PETERSEN
Albert Lea, Minn.

Scenes from the Sophomore Carnival



Vern Simonsen concentrates on the bulls-eye while Bent Damkar, Erling Schultz, and Martha Jacobsen estimate their own chances.

Vern Svendsen tries his luck at ring-toss as Dave Nuland, Gunnar Nyholm, Don Kruse, Marion Hudson, Doug Johnson, Norm Freund, and Ingvert Appel are skeptical about his accuracy.





Freshman class officers top to bottom: Gordon Christiansen, vice president; Dick Jensen, treasurer; Bill Bennett, president; Ann Jensen, secretary.

Fresh men

Hold it long

September ushered in a new life . . .
 Leaving home . . . first impressions
 of Dana . . . new friends . . . classes . . .
 campusology . . . canteen . . . the
 Cross in the garden . . . Talent show . . .
 football . . . being snowbound for
 Thanksgiving . . . the lighting of the
 Christmas tree . . . exams . . . a
 new semester . . . morning chapel and
 evening devotions . . . Easter
 sunrise service . . . track . . . tennis . . .
 May Fest . . . and the year is over.

DIXIE LEE ALLEN
 Greenville, Mich.

MARK ALLEN
 Blair, Nebr.



MARILYN M. ANDERSEN
 Harlan, Ia.

INGVERT APPEL
 Emmetsburg, Ia.

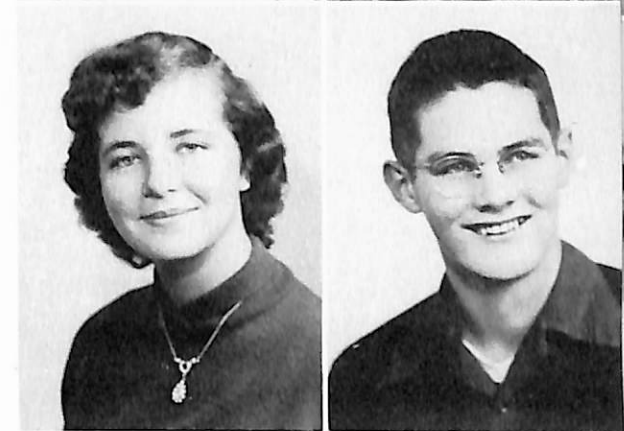

JANICE J. AYE
 Blair, Nebr.

PATRICIA A. BAKER
 Castana, Ia.



F. WILLIAM BENNETT
 Blair, Nebr.

PHYLLIS L. BLOXOM
 Council Bluffs, Ia.



ELAINE C. BONDO
 Underwood, Ia.

WAYNE L. CHRISTENSEN
 Minden, Nebr.





GORDON E. CHRISTIANSEN
Fresno, Calif.

HELEN L. CHRISTIANSEN
Dearborn, Mich.



JAMES A. CLEMON
Castana, Ia.

KENNETH L. FEHL
Racine, Wis.



CHARLES T. GOTTSCH
Bennington, Nebr.

RICHARD GREGERSEN
Racine, Wis.



MARVIN F. GRESS
Shelby, Ia.

LOREN M. HAGEN
Washington Island, Wis.

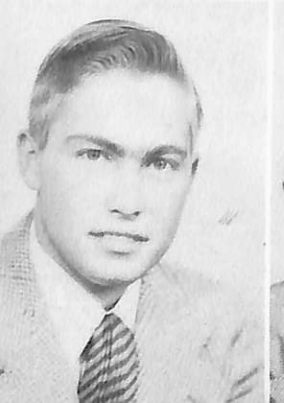

FRANK G. HANSEN
Washington Island, Wis.

MARGARET I. HANSEN
Blair, Nebr.



WAYNE R. HANSEN
Callender, Ia.

YVONNE F. HANSEN
Underwood, Ia.



EDITH J. HECKATHORN
Pender, Nebr.

MARGIE J. HOOKS
Blair, Nebr.



JANETTE L. HOUTWED
Ruskin, Nebr.

MARION HUDSON
Omaha, Nebr.



BONNIE R. JACOB
Racine, Wis.

MARTHA M. JACOBSEN
Rupert, Ida.



MARY H. JACOBSEN
Atlantic, Ia.

DOROTHY E. JENSEN
Westbrook, Me.

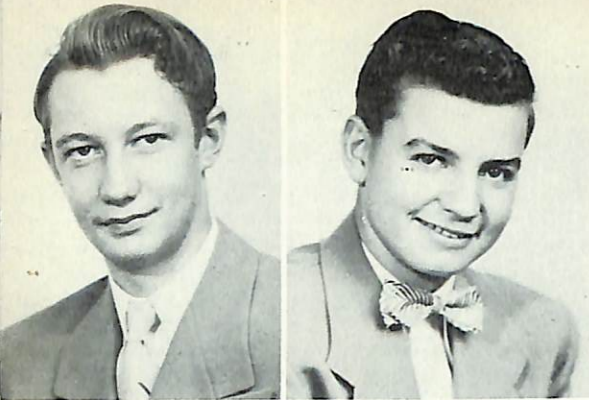

JEROME D. JENSEN
Milligan, Nebr.

KEITH L. JENSEN
Irene, So. Dak.

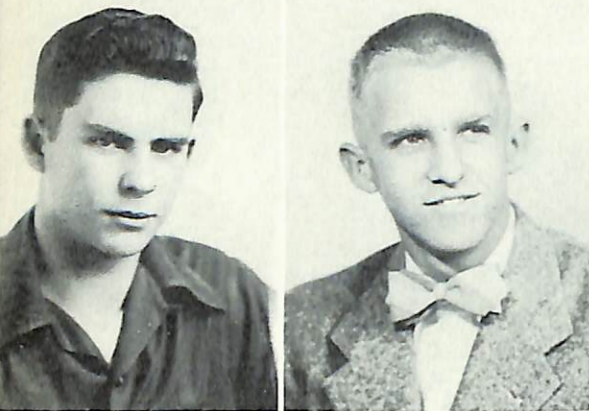

RAYMOND G. JENSEN
Blair, Nebr.

RICHARD A. JENSEN
Fremont, Nebr.

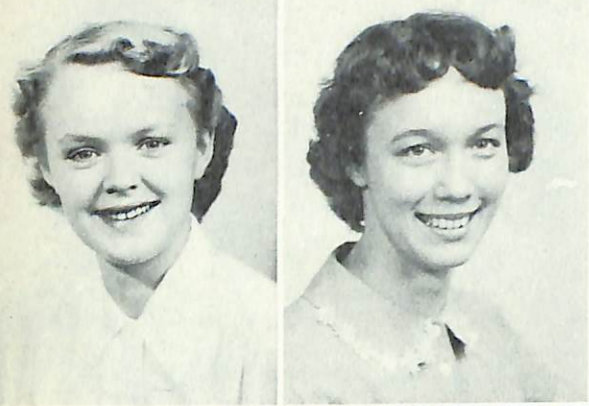

ANN JESSEN
Washington Island, Wis.

HELEN M. JOHANSEN
Plainview, Nebr.



DOUGLAS A. JOHNSON
Waupaca, Wis.

LOIS M. JOHNSON
Shelby, Ia.



BARBARA C. KIRKEGAARD
Blair, Nebr.

JOHN H. KLUG
Green Bay, Wis.

BARBARA J. KNOWLTON
Underwood, Ia.

ROBERT F. KROGH
Blair, Nebr.



BEVERLY ANN KRUTY
Racine, Wis.

DOROTHY M. LANDBO
Chicago, Ill.

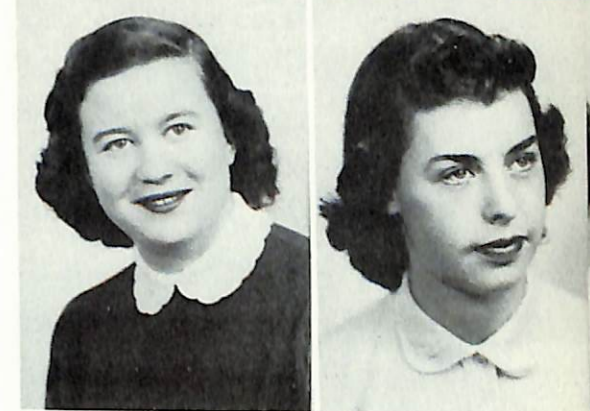

CAROL J. LARSEN
Emmetsburg, Ia.

EILEEN D. LARSEN
Underwood, Ia.



ELDON F. LARSEN
Spencer, Ia.

ELDON H. LARSEN
Kennard, Nebr.

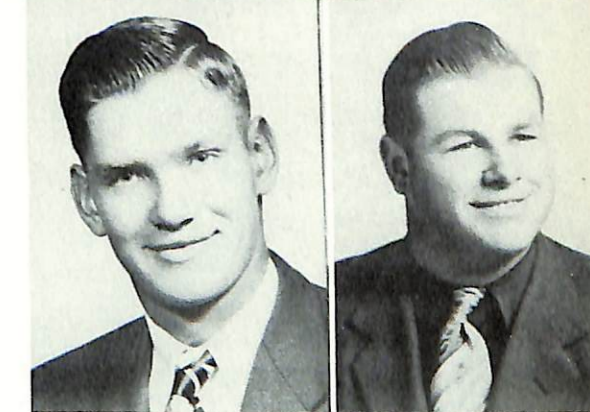

ELEANOR L. LARSEN
Bostwick, Nebr.

VIRGINIA R. LARSEN
Culbertson, Mont.

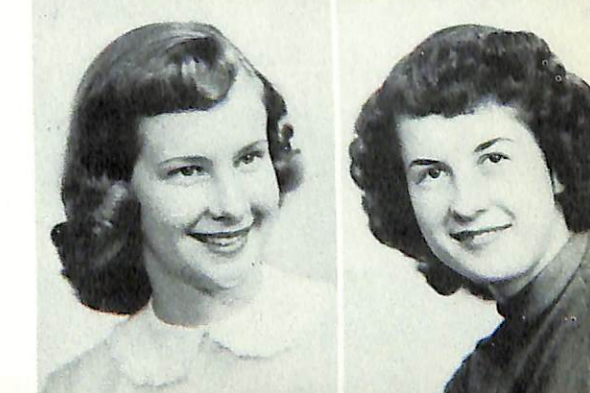

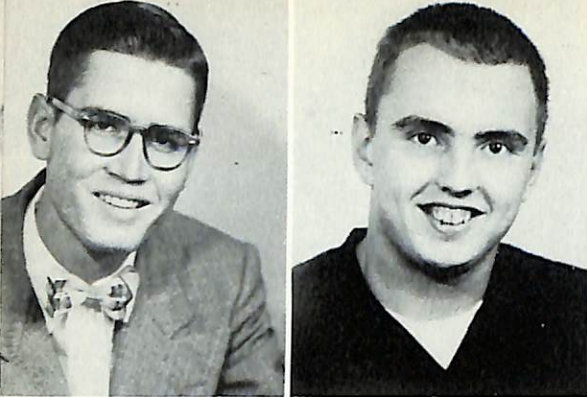

HAROLD J. LAURSEN
Ruskin, Nebr.

WILLIAM LAWSON
Racine, Wis.

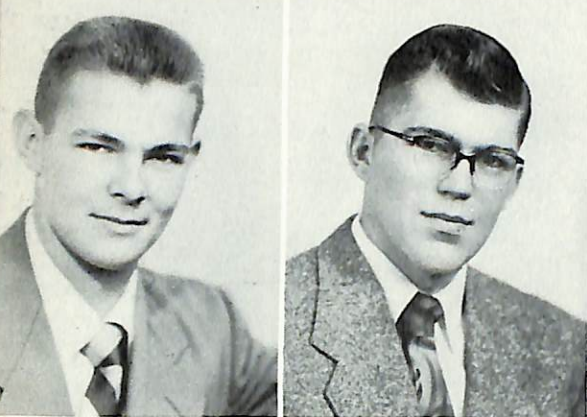

JOHN R. LODL
Denmark, Wis.

DUANE LUBKEMANN
Latimer, Ia.

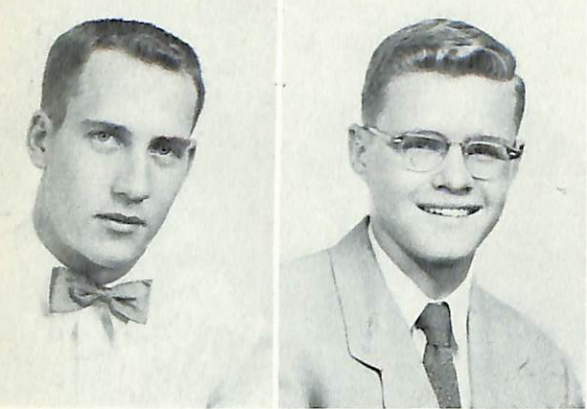

LLOYD McCOMBS
Graettinger, Ia.

JAMES P. McCORMICK
Blair, Nebr.

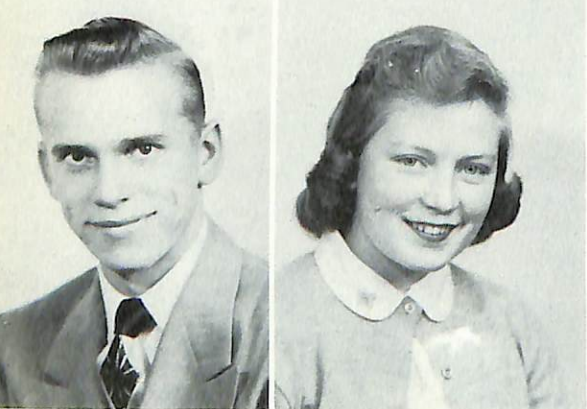

DWAYNE E. MADSEN
Hampton, Nebr.

ELLEN M. MADSEN
Racine, Wis.



NORMAN R. MADSEN
Bradgate, Nebr.

PATRICIA R. MADSEN
Atalissa, Ia.

ARLENE J. MILLER
Denver, Colo.

JACK T. MOGENSEN
Shelby, Ia.



NORMAN R. MONROE
Farragut, Ia.

AVIS M. NELSON
Atlantic, Ia.



BETTY A. NELSON
Omaha, Nebr.

HAROLD E. NELSON
Ellendale, Minn.



JAMES R. NELSON
Racine, Wis.

CARL C. NIELSEN
Blair, Nebr.

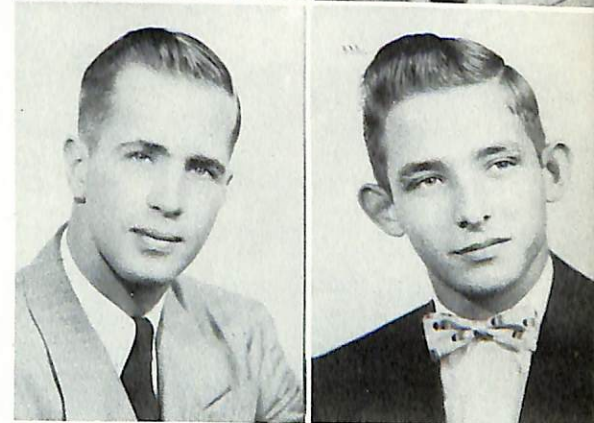

DELORIS M. NIELSEN
Albert Lea, Minn.

ELNA M. NIELSEN
Neola, Ia.





MARILYN J. NIELSEN
Bostwick, Nebr.

RICHARD L. NIELSEN
Blair, Nebr.



PHILLIP A. PAGEL
Poy Sippi, Wis.

BARBARA K. PETERSON
Farmington, Minn.



BETTY J. PETERSEN
Underwood, Ia.

DIANE E. PETERSEN
Chicago, Ill.



JOAN L. PETERSEN
Exira, Ia.

WILLIAM I. PETERSON
Westbrook, Me.

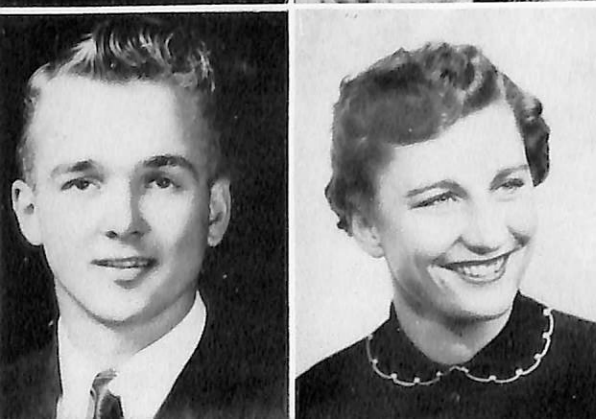

W. JACK PHILLIPS
Linn Grove, Ia.

BETTY L. PLACEK
Blair, Nebr.

ELSIE M. RASMUSSEN
Grand Island, Nebr.

JAMES D. RASMUSSEN
Blair, Nebr.

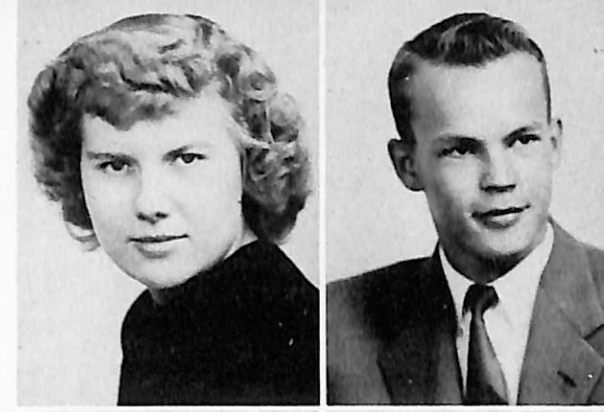

HENRY C. ROSENTHAL
Potter, Nebr.

MARY R. SARMIENTO
Denver, Colo.



JON C. SCHULKE
Craig, Nebr.

WILBERT C. SICK
Shelby, Ia.



EDNA C. SKOBO
Blair, Nebr.

DAVID A. SMITH
Blair, Nebr.



MARY M. SPECK
Glenwood, Ia.

RONALD D. STRICKLETT
Blair, Nebr.





BRUCE W. SULLIVAN
Omaha, Nebr.

JAMES H. THOMSEN
Denmark, Wis.



DOROTHY A. VORTHMANN
Council Bluffs, Ia.

RONALD S. WAKILD
Chicago, Ill.

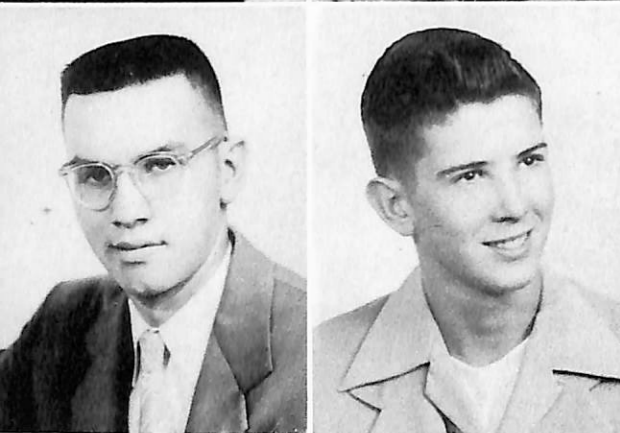

LEE S. WEISMANN
Omaha, Nebr.

WARREN L. WEST
Herman, Nebr.



JOHN W. WILLIAMS
Omaha, Nebr.

PHILIP M. WITTIG
Hay Springs, Nebr.



Charles Kaldahl helps freshmen, Mary Jacobsen and Wayne Christensen, cut out letters for the freshman Homecoming float.



Norman Freund catches Avis Nelson without her beanie as Harry Lamdbo and Edith Heckathorn look on with glee.

Spring semester students left to right: Robert Armentrout, Irwin, Iowa; John Blatter, Blair, Nebr.; Lee Newell, Blair, Nebr.; Elsie Jorgensen, Makepeace, Alberta, Can.; Ralph Spear, Greenville, Mich.; LeRoy Andersen, Westbrook, Me.; James Heiser, Davey, Nebr. Not pictured: Herbert Jorgensen, Ripon, Wis.; Betty Loppnow, Racine, Wis.; LaVern Nielsen, Blair, Nebr.; Stanley Cole, Plattsmouth, Nebr.

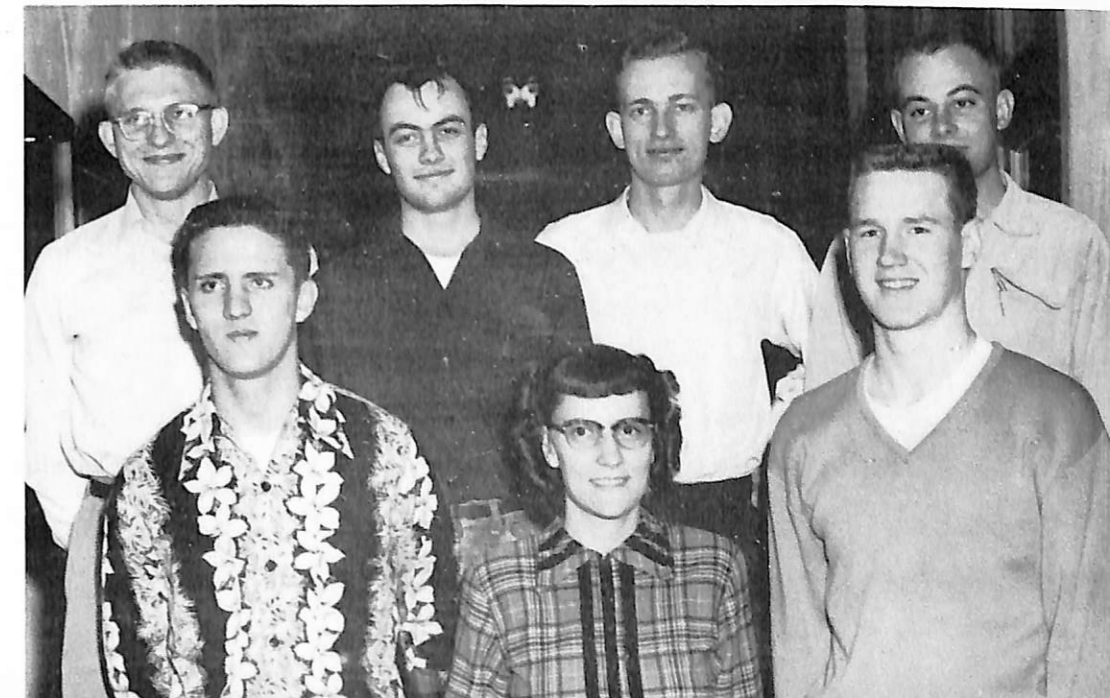

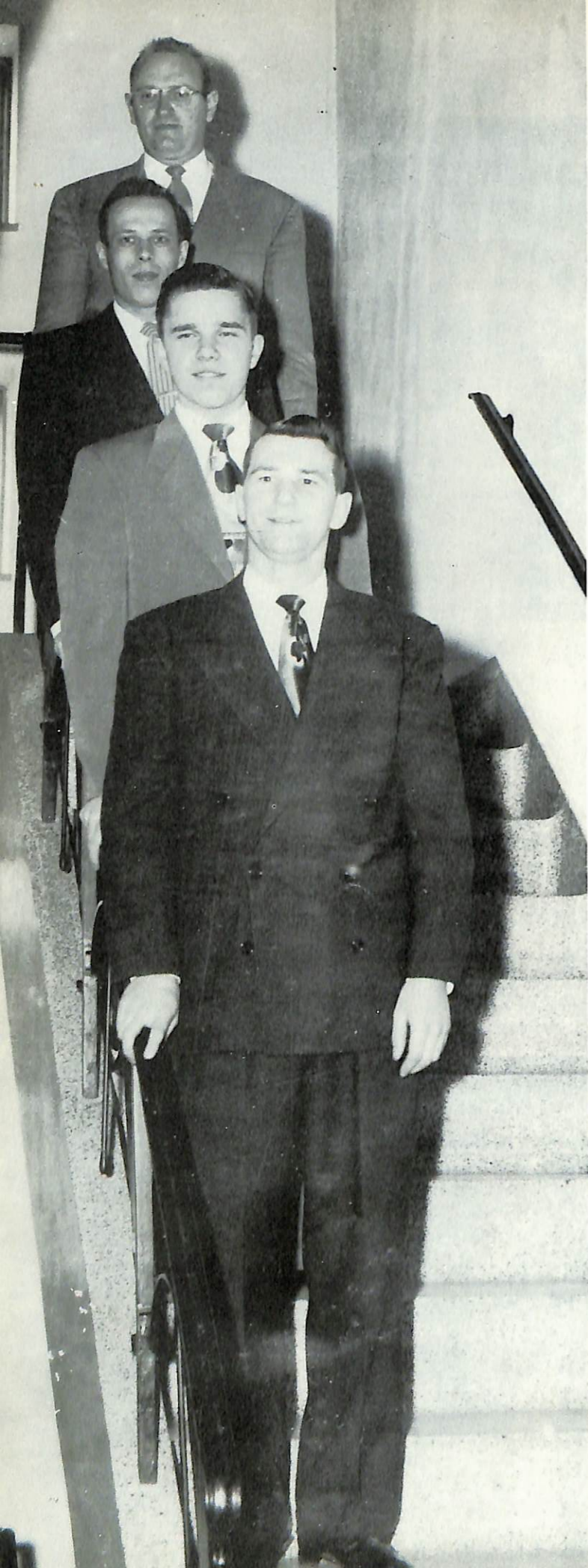

Semin ary Go shine

For three years beyond college . . .
 training for the ministry . . .
 classes of Doctrine . . . History . . .
 and Exegesis . . . Tuesday
 evening devotions . . . morning chapel
 services . . . canteen philoso-
 phising . . . from college jeans to
 suits and ties . . . these are
 the men of Trinity.

Seminary officers top to bottom: Roy Mumm,
 president; Gerhardt Nygaard, vice-president;
 Roland Hansen, secretary; Robert Hansen,
 treasurer.

VIRGIL R. ANDERSON
 Hamlin, Io.
 Senior



GEORGE R. DEMANT
 Sturtevant, Wis.
 Senior



ALLISON A. HANSEN
 Kansas City, Kans.
 Senior



CLEO D. HANSEN
 Callendar, Ia.
 Senior



ROBERT N. HANSEN
 Greenville, Mich.
 Senior

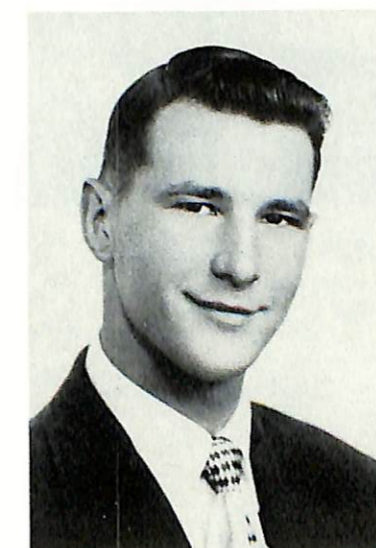



ROY F. MUMM
Staplehurst, Nebr.
Senior



HOLGER S. NIELSEN
San Antonio, Tex.
Senior



JOHN W. NIELSEN
Albert Lea, Minn.
Senior



GERHARD J. NYGAARD
Blair, Nebr.
Senior



ALBERT E. RASMUSSEN
Denver, Colo.
Senior

LEROY F. ANDERSEN
Racine, Wis.
Middler



VERNON L. ANDERSEN
Froid, Mont.
Middler

RUSSELL A. ECKERT
Racine, Wis.
Middler



ROBERT W. KLOTH
Westbrook, Me.
Middler

HILLERUP RASMUSSEN
Compton, Calif.
Middler



JOHN T. BECK
Fremont, Nebr.
Junior

ALBERT BONDE
Los Angeles, Calif.
Junior



MELIUS E. BOLESEN
Audubon, Ia.
Junior

ERVIN DOHMEIER
Albert Lea, Minn.
Junior

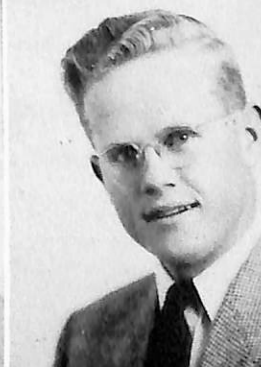

ANTON C. KIRKEGAARD
Blairstown, Mo.
Junior



ROBERT G. NELSON
Racine, Wis.
Junior

HARRY C. SORENSEN
Creighton, Nebr.
Junior



Allison Hansen leading Tuesday evening devotions.

Seminary Homecoming float, left to right: Vernon Andersen, Robert Kloth, Roland Hansen, Robert Hansen, and Roy Mumm.





Organizations . . .

Student Council



Elected by the student body . . . to cope with the various matters of school government . . . directing the many activities . . . social . . . religious . . . athletic . . . combining separate and individual tasks into one responsible task.

President Bob Hemmingson dictating a letter to Joan Nelson, secretary.

Floyd Petersen, chairman of the memorial chimes committee, turns on the chimes before morning chapel.



Student Council: Top row left to right: Dave Nuland, Jon Petersen, Neil Moore, Vern Svendsen, Bob Hemmingson. Bottom row left to right: Joan Nelson, Marian Nielsen, Ruth Pedersen, Marilyn Steffensen, Joyce Petersen, Joyce Hayek.

Hermes

Dana's weekly newspaper . . . edited by "Lightning Nielsen" and his newshawks . . . the mouthpiece of the campus . . . covering the weekly events . . . with features . . . scoops . . . sports . . . and routine, everyday happenings.

HERMES

The Messenger from Dana

Vol. **XXLIV** No. 9

Published weekly during the college year, except holiday and examination periods, by the student body of Dana College and Trinity Theological Seminary, Blair, Nebraska.

Subscription rate \$2.50 a year, in advance.

Reentered as second class matter September 12, 1952, at Blair, Nebraska, under act of March 3, 1879.

Editor-in-chief **Jim Nielsen**

Associate editors

News **Margaret Christiansen**

Feature **Marilyn Steffensen**

Sports **Donovan Olson**

Copy **Marion Nielsen**

Editorial Adviser **Bob Hemmingson**

Business Manager **Howard Jensen**

Advertising manager **Arne Jessen**

Circulation manager **Herbert Andersen**

Faculty adviser **Mr. C. Arthur Christiansen**

Staff Typists: **Kathy Nielsen, Cora Steen**

Hermes sponsors a pre-presidential election poll in which Dana followed the trend of the nation. Joyce Petersen takes the ballots of Canadians Vern Simonsen and Bent Damkar.

Hermes staff: sitting: Bette Miller, Kathe Nielsen, and Phil Pagel. Standing: Donovan Olson, Jim Clemon, Howard Jensen, and Jim Nielsen.



Editor Nielsen scanning a scoop with Copy Editor Marion Nielsen.





Ann Harms, editor, comes in to see Miss Thiel for their weekly conference.



Gunnar Mengers ponders over a "masterpiece" to submit to the Sower.

Sower staff, left to right: Elva Jensen, Gunnar Mengers, Ann Harms, and Dick Andersen.



Sower

Creative talent finds its outlet in this yearly anthology . . . poetry . . . artwork . . . literary criticism . . . short stories . . . Langland Award . . . given each year for best prose and poetry . . . introducing for the first time the Hal Cole Award . . . for literary criticism and essays.

Below left to right: Lee Newell, Dick Larsen, and Harold Nielsen receiving their copy of the Sower.



Danian

Life at Dana in 1952-53 in one easy lesson . . . in picture and in story . . . bound in one volume . . . the authors . . . the Dana students . . . the subjects. . . ALL OF DANA.

Advisor Richard Videbeck answers some questions Lin Fredricksen, editor, is asking him.



Howard Jensen, Business Manager, looks up as John Klug, photographer, shows Dick Andersen, Associate Editor, an amusing picture.



Some of the Danian staff pose for a picture. Left to right: Mary Jacobsen, Carole Henningsen, Kenny Ostergaard, Arlene Miller, Caroline Christensen, Margaret Christiansen, Bernice Christensen, LaVerne Chandler, Kathe Nielsen, and Janice Aye.



Viking Players

Thespians . . . and stage manager . . . props . . . and lighting . . . tryouts . . . and rehearsals . . . all combined to make a success of "Through the Keyhole" . . . directed by Miss Hoidahl . . . escapades of Grandma Tierney and her family enjoyed by the entire audience.

Members of the Viking Players left to right: Frank Hansen, Loren Hagen, Marilyn Andersen, Elenor Larsen, Gunnar Mengers, Miss Hoidahl, Jim Clemon, Dorothy Landbo, Lyle Kohler, Keith Jensen, and Betty Placek.



Grandma Tierney bows in careful thought in a scene from "Through the Keyhole."



Lyle Kohler, Dick Jensen, and Elenor Larsen watch Joyce Petersen give an explanation to Gunnar Mengers.



Fine Arts--Literary Club

Trips to Omaha . . . Community Playhouse . . . stage plays . . . sponsoring monthly outstanding movies . . . Sunday afternoon listening hour . . . meetings centered around music and creative writing . . . prose and poetry discussed.

Bette Miller puts on a record for an afternoon listening hour.



Phil Kaldahl collects Harry Sorensen's admission fee to a Fine Arts-Literary movie.



Joyce Petersen, Lin Fredericksen, Kathe Nielsen, Ruth Pedersen, Charles Kaldahl, Bette Miller, Dick Andersen, Ann Harms, Elna Nielsen, Howard Jensen, Marilyn Spanton and Mr. Hatt gather around the piano as Phil Pagel plays.



W. A. A.

Outlet for excess co-ed energy . . . initiation . . . softball . . . archery . . . tennis . . . basketball . . . hikes . . . horseshoe games . . . sponsoring Christmas banquet . . . Valentine party . . . co-sponsors of May Fest . . . energy exhausted.

WAA initiation, left to right: Patsy Baker, Carol Larsen, Barbara Petersen, Bonny Hansen, and Dorothy Vorthman.

Dana's strong armed archettes, left to right: Margaret Christiansen, Patsy Baker, Carol Larsen, Barbara Petersen, and Cora Steen.

Standing, left to right: C. Henningsen, B. Petersen, R. Geisler, J. Nelson, M. Christiansen, A. Miller, D. Landbo, M. Eriksen, P. Baker, D. Vorthman, M. Nielsen, B. Hansen, L. Chandler. Sitting: M. Nielsen, C. Larsen, M. Andersen, D. Steffensen, D. Allen, M. Jacobsen, H. Christiansen, J. Hayek, B. Placek, E. Skobo, C. Steen, N. Brown, C. Christensen, C. Fredrickson, and B. Christensen.



D Club

Weeks of practice . . . game after game . . . the reward of a letterman . . . is to belong to this organization . . . sponsoring intramural sports . . . selling at games to satisfy excited gastrovascular cavities . . . co-sponsoring May Fest.

D Club initiation. Fran Morrow gets his shoes shined by Jim Thomsen as Ingvert Appel gloats.

D Club officers, left to right: Ingvert Appel, secretary; Lyle Kohler, vice-president; and Fran Morrow, president.

D Club members left to right: Vaughn Christensen, Fran Morrow, Olie Ahlquist, Lloyd McCombs, Lynn Farns, Niel Moore, Ingvert Appel, Doug Johnsen, Lyle Kohler, Jack Lodl, Jim Thomsen, Jack Allen.



L. S. A.

Lutheran Student Association
 . . . satisfying religious
 needs . . . Wednesday night meet-
 ings . . . devotions . . . socials
 . . . Christmas Candlelight serv-
 ice . . . Christmas carolling
 . . . mid-week Lenten services
 . . . Palm Sunday breakfast
 . . . Little Ashram . . . inspiring
 evening services at the
 cross . . . all this helps to
 strengthen Christian life
 on the campus.



L.S.A. officers left to right: Jim Nelson, treasurer; Norm Freund, vice president; Marilyn Steffensen, deputation chairman; Paul Jersild, president; Dagmar Steffensen, social chairman; Bette Miller, secretary; Lyle Kohler, L. S. Action chairman.

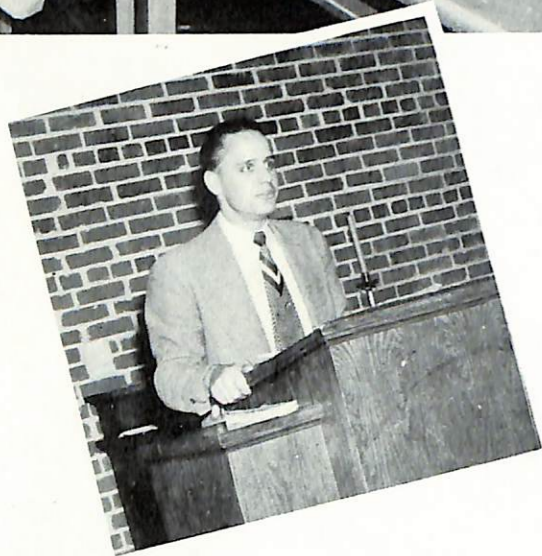

Vern Simonsen delivers his speech with great gusto in an L.S.A. debate.

L.S.A.'ers join in song at a mid-week Lenten service.



History Club

Historical minded students . . . bringing
 special speakers to the campus . . .
 Mr. Reed O'Hanlon . . . Congressman How-
 ard Buffet . . . enlightening stu-
 dents on political issues . . . as a
 matter of fact . . . presenting "The
 Christmas Carol" . . . donating historical
 books to the library.



Dr. Swansen catches Lin Fredricksen, president, between classes to check up on a few matters.



Mr. Reed O'Hanlon, pre-presidential election speaker at a History Club meeting.

History Club, left to right: Norm Freund, vice president; Vern Svendsen, Lin Fredricksen, president; Vern Simonsen; Bernice Christensen, treasurer; Kathe Nielsen, secretary; LaVerne Chandler, Carole Henningsen; Dr. Swansen, advisor.



Science Club



Science Club, left to right: Ruth Pedersen, Glen Christoffersen, Neil Christensen, Arvin Quist, Wayne Christensen, Elna Nielsen, Frank Hansen, Marilyn Spanton, Floyd Petersen, Dale Christensen, president.

Organized for empirically-minded students . . . to further their education beyond the classroom . . . holding scientific discussion . . . sponsoring field trips . . . movies.

Alpha Zeta

The seekers of truth . . . philosophers of canteen and classroom . . . meeting to discuss the questions unsettled through the ages . . . discovering the "glory and pity of philosophy".



Members of the Alpha Zeta eagerly debate a controversial issue.

Home Ec Club

Future homemakers and housewives . . . allowing experience in the culinary arts . . . providing new equipment for the kitchenette of the women's dorm . . . serving lunch for certain events . . . thread and thimble . . . yarn and needle . . . help make the future bright for these Dana co-eds.

Dorothy Vorthman, Patsy Baker, and Elenor Larsen start their stitch in time.



LaVerne Chandler and Kathe Nielsen mixing up a batch of "abelskiver."



Sitting left to right: E. Larsen, L. Chandler, J. Petersen, K. Nielsen, president, C. Henningsen, E. Madsen. Standing: E. Nielsen, Y. Hansen, treasurer, D. Vorthman, secretary, B. Petersen, B. Knowlton, P. Baker, L. Johnson, E. Larsen, vice president, D. Landbo, B. Jacob.



Men's Christian Fellowship



Christian young men of Dana and Trinity . . . evening devotions at the cross . . . sponsoring visits to cathedrals, synagogues, and various churches in nearby Omaha . . . trips to Boy's Town.

Officers left to right: Russ Jensen, secretary, Stan Hansen, vice president, Peter Mathiasen, president, Howard Jensen, treasurer.

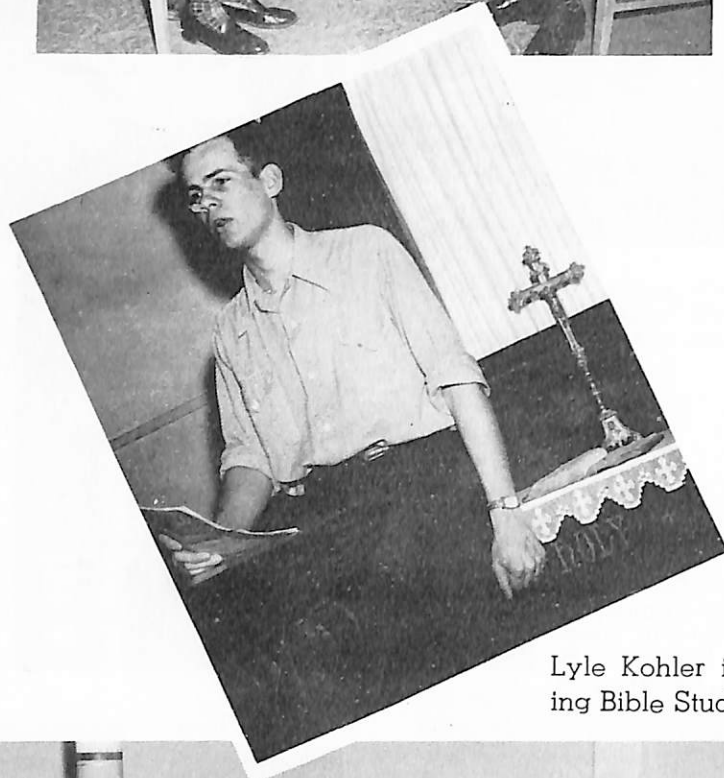

Peter Mathiasen gives an evening chapel talk in front of the altar donated by the Men's Christian Fellowship.

Lyle Kohler instructs a Sunday morning Bible Study.

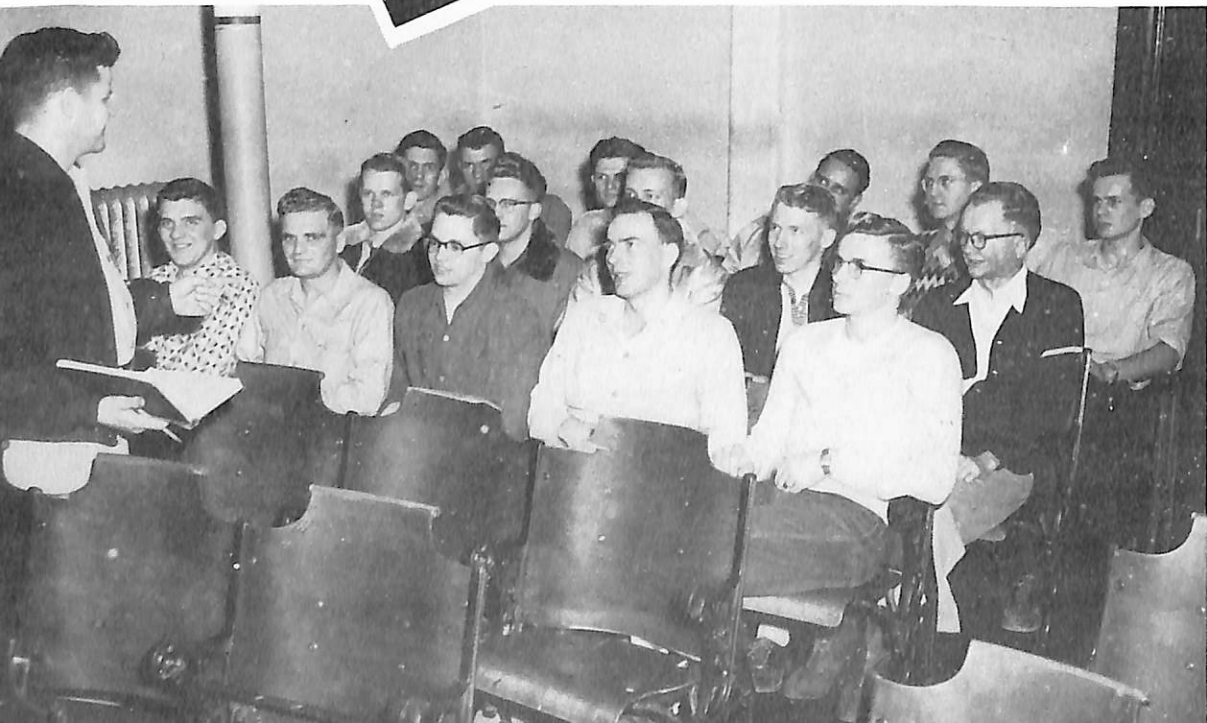

Women's Dorm

Home of the Dana co-eds for nine months . . . hen sessions . . . floor parties . . . Tuesday night devotions . . . roommates . . . farcing . . . another door off its hinges.



Big sister-little sister tea, left to right: Shirley Hansen, Marion Jane Petersen, and LaVerne Chandler.



Co-eds relaxing: left to right: Dottie Jensen, Bev Kruty, and Eileen Larsen.

Dorm Council, left to right: LaVerne Chandler, Dean Rasmussen, Kathe Nielsen, Joyce Petersen, Marilyn Steffensen, president, Dagmar Steffensen. In front: Mary Jacobsen, and Mary Ann Bain.



Men's Dorm

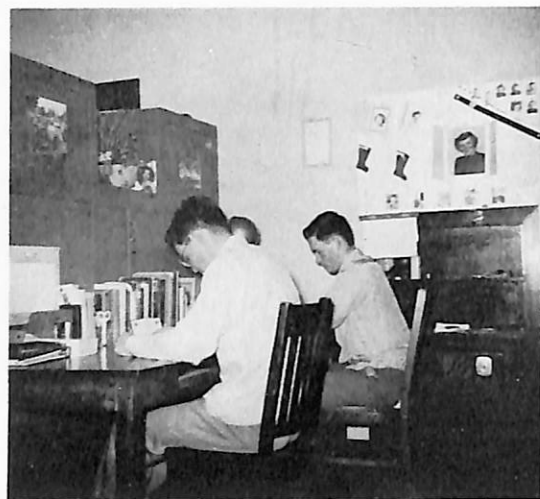

Just across the way from the gals . . . student lounge . . . television . . . studying . . . parties in the kitchenette . . . hotplates . . . coffee . . . popcorn . . . bull sessions . . . more farcing.

Phil Wittig and Wayne Christensen realize the value of cramming for a test.



Your move. Jim Nelson watches Vern Svendsen think out a play in a brainy battle of checkers.

Men's Dorm Council, left to right, Sitting: Wayne Christensen, Howard Jensen, Bill King, president, Boyd Nelson. Standing: John Nielsen, Dean of Men, Phil Pagel, Bernard Nielsen, Gordon Christiansen.



Men's Glee Club

Tours to high schools surrounding Blair . . . home concert . . . weekend trip to Racine . . . "Stouthearted Men" . . . singing for chapel . . . Father-Son banquet . . . Lion's Club . . . Shirley holding her own amidst the men of brawn.

Men's Quartet: Glen Christoffersen, Jim Iversen, Shirley Andersen, accompanist, Dale Larsen, Norman Monroe.

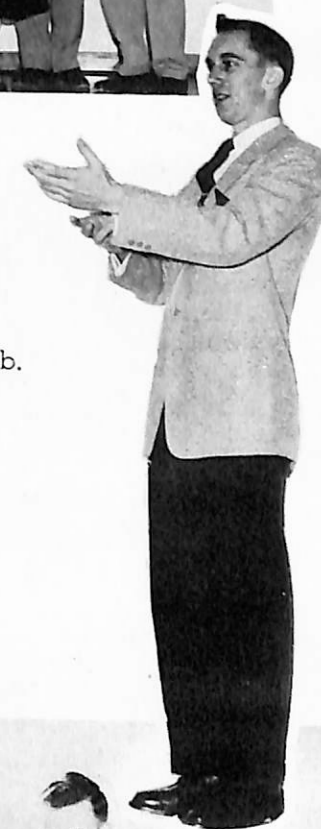

Don Olson, director of the Men's Glee Club.

Men's Glee Club, left to right: Glen Christoffersen, Gordon Christiansen, Dale Christensen, Bent Damkar, Marion Hudson, Carl Pedersen, Ken Fehl, Jim Iversen, Dale Larsen, Peter Mathiasen, Arne Jessen, Jon Petersen, Norman Monroe, Phil Jorgensen, Gaylen Hafar.



A Cappella Choir

Tryouts . . . tedious rehearsals through
 Nov. 12 . . . saying goodbye to class-
 mates for 2 weeks . . . first concert . . .
 trip to Banff National Park . . .
 mountains . . . arriving at Edmonton late
 and finishing the concert at 11 p.m. . . .
 Canadian Mounties . . . spring tours . . .
 "Redeemer" . . . singing for commencement.



Itinerary

- Nov. 13—Viborg, S. Dak.
- 14—Java, S. Dak.
- 16—Sidney, Mont.
- 17—Froid, Mont.
- 18—Havre, Mont.
- 19—Hussar, Alberta, Can.
- 20—Standard, Alberta, Can.
- 21—Calgary, Alberta, Can.
- 23—Innisfail, Alberta, Can.
- 23—Edmonton, Alberta, Can.
- 24—Saskatoon, Sask., Can.
- 25—Regina, Sask., Can.
- 26—Westby, Mont.
- 27—Kenmare, N. Dak.
- 28—Hosmer, S. Dak.
- 30—Beresford, S. Dak.
- 30—Rockfield, S. Dak.

Above: Choir members hit the books at Stand-
 ard, Alberta, Can.

A mid-November plunge into the hot springs at
 Banff National Park, Can., affords a bit of fun
 for the braver choir members.

Left to right: Glen Christoffersen, Dale Larsen,
 Dick Jensen, Norman Monroe, Arne Jessen, and
 Ken Ostergaard join the mountie line-up at
 Regina, Alberta, Can.



Marilyn Spanton, Bette Miller, Joyce
 Petersen, and Arne Jessen inspect the
 Fort Peck Spillway in Montana.

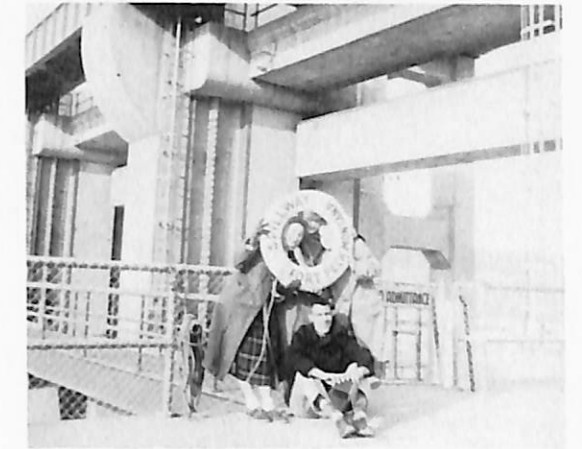

Glen Christoffersen and Jim Iversen re-
 ceive the traditional welcoming back to
 choir members by the men of the dorm.



Front row, left to right: Marilyn Andersen, Joyce Hayek, Shirley Hansen, Virginia
 Larsen, Janette Houtwed, Joan Petersen, Edna Skobo, Joyce Petersen, Ann Jessen,
 Elna Nielsen, Bethany Miller. Second row: Bent Damkar, Kenneth Ostergaard,
 Margaret Christiansen, Marilyn Steffensen, Helen Johansen, William King, Carl
 Pedersen, Carole Henningsen, Kathleen Nielsen, LaVerne Chandler, Arne Jessen,
 Glen Christoffersen. Third row: Marilyn Spanton, Nancy Brown, Fred Reinke, James
 Iversen, Shirley Andersen, Dagmar Steffensen, Dorothy Jensen, Gaylen Hafar, Peter
 Mathiasen, Margie Poh, M. Jane Petersen. Fourth row: Duane Jensen, Arthur Sanden,
 Richard Jensen, Jon Petersen, Dale Larsen, Norman Monroe, Kenneth Fehl, Paul
 Jorgensen, Lloyd Bansen, Paul Jersild, Gordon Christiansen, John Hansen.





Athletics

Football



The opener at Midland . . . Dana's car caravan . . . soaked fans cheering in the rain . . . Mark scoring and then breaking his collarbone . . . defeat for Dana 20-13 . . . first home game and more rain . . . Jim Thomsen sprinting for 83 yards . . . the whole team fighting and beating Tarkio 26-0 . . . trouncing York at Homecoming 26-0 . . . Neil Moore running 95 yards for a TD . . . Jack Lodl intercepting . . . Marion Hudson stealing aerials . . . Dana losing 4C conference to Concordia 14-6 . . . Mark's jaunt of 52 yards on a fake pass play . . . farewell to seniors Mark Thomsen, Paul Jorgensen, Vaughn Christensen, and Charlie Andersen.

Hudson leaves his pursuers in the dust as he heads for a touchdown.



The Vikings' Fleet-footed backs. Left to right: Marion Hudson, Niel Moore, Mark Thomsen. Front: Jim Thomsen.



The Viking Wall which Dana's opponents found hard to crack. Left to right: Eldon Larsen, Gary Hansen, Lee Weismann, Dick Sorensen, Vaughn Christensen, Charles Andersen, Vordyn Nelson, Olaf Ahlquist.



Vaughn Christensen
All-Conference Guard

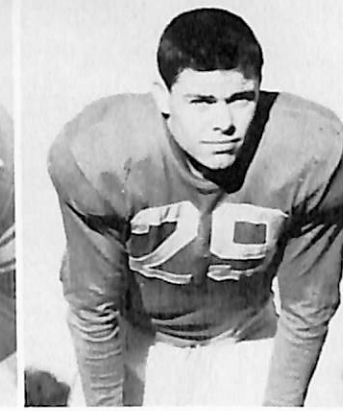

Niel Moore
All-Conference Back



Vordyn Nelson
All-Conference Tackle



Marion Hudson
All-Conference Back



Mark Thomsen takes off with a spurt of speed as a teammate blocks out a Concordia player.

Concordia looks on in dejection after Dana squelches their TD hopes.





Jim Thomsen
Back

Mark Thomsen
Back

Lloyd McCombs
All-Conference Honorable-
Mention End.

Phil Jorgensen
Tackle

Gary Hansen
Tackle

Lee Weismann
End



Jim Kruse
Back

Lynn Farrens
Guard

Season's Record

Dana	13	Midland	20
*26		Tarkio	0
6		Parson	38
*26		York	0
14		Central	32
20		Friends U.	7
*6		Concordia	14

Totals 111 111

*Conference Games

Individual Scoring

Thomsen (J.)	14
Hudson	24
Moore	36
Thomsen (M.)	18
Kruse	6
McComb	7
Johnson	6

Niel Christensen
End

Olie Ahlquist
Guard

Dick Sorensen
Guard

Jack Lodl
Back

Dave Nuland
End

Charles Andersen
Tackle

Viking's Rushing Record

	T.C.	Yds. Gained	Avg.
Moore	82	320	3.90
Hudson	65	456	7.01
Thomsen (J.)	57	54	.97
Gress	45	99	2.20
Thomsen (M.)	28	155	5.53
Kruse	18	5	3.60
Lodl	66	10	1.67
Totals	301	1099	3.65

Eldon Larsen
Tackle

Don Kruse
Tackle



Jon Shulke
Center



Doug Johnson
End

Marvin Gress
Back

Galen Hafer
End



Harry Landbo
Back

Bill Bennett
Center

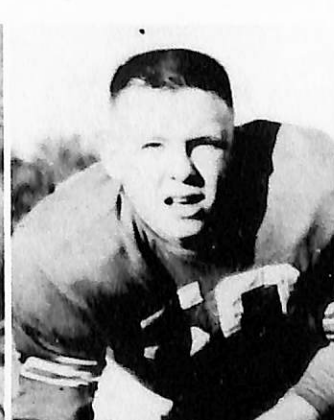
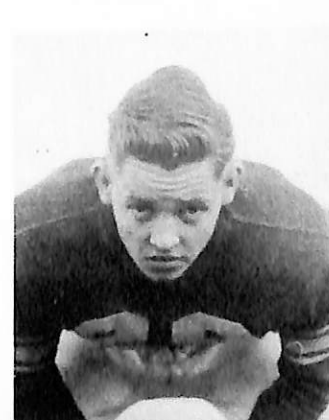
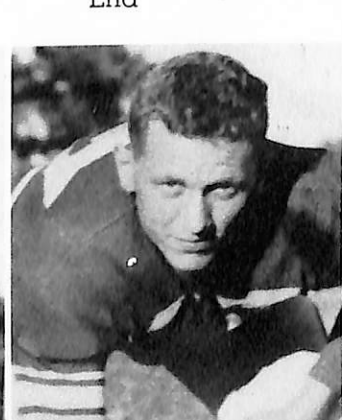

Basketball

Vordyn and Franny only returning lettermen . . . Alumni vs. Dana in pre-opener . . . Vikings bowing to Central . . . then victorious over Wm. Penn . . . basketball tournament at Luther . . . Dana proves too much for Concordia and York for a first-place trophy . . . first home game and Midland wins 68-67 on a game ending field goal . . . first Conference loss to Concordia . . . Midland defeated in thrilling overtime 96-89 . . . steadiness of Vordieon his last second field goal that pushed the game into overtime . . . Dana Juggernaut rolls over Friends U. for a record 106 points . . . Dana ends season posting a 10-10 mark.



Marion Hudson leaps high in the air to dump another basket.



Vordie Nelson stretches to snatch the ball in a rebound scrap.



Fritz Youra
All-Conference
Center



Fran Morrow
All-Conference
Honorable-Mention
Guard



Vordyn Nelson
Forward

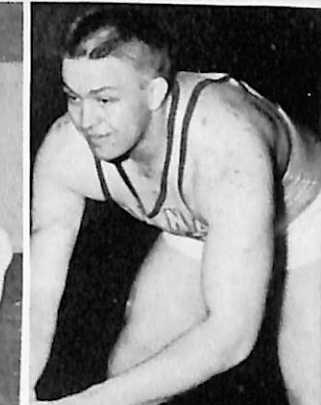

Charles Andersen
Center

Season's Record

Dana	56	Alumni	54
	45	Central	63
	64	Wm. Penn	46
	54	Nebr. Wesleyan	87
	67	Midland	68
	42	Buena Vista	63
	67	Concordia	56
	83	York	69
	74	Luther	49
*62	Concordia	69	
*79	York	69	
58	Buena Vista	64	
96	Midland	89	
106	Friends U.	74	
72	Wm. Penn	53	
58	Westmar	79	
*87	Concordia	60	
68	Sterling	98	
*76	York	74	
*61	Tarkio	65	
87	Luther	80	
*57	Tarkio	78	

*Conference Games

Stan Cole
Guard

Ingvert Appel
Guard

Duane Madsen
Guard



Jim Thompson
Forward

Marion Hudson
Forward

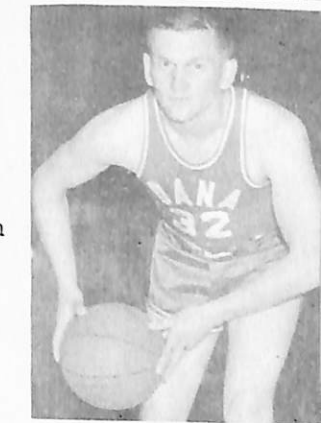

Vaughn Christensen
Guard



Doug Johnson
Guard



Jim Thompson
Forward

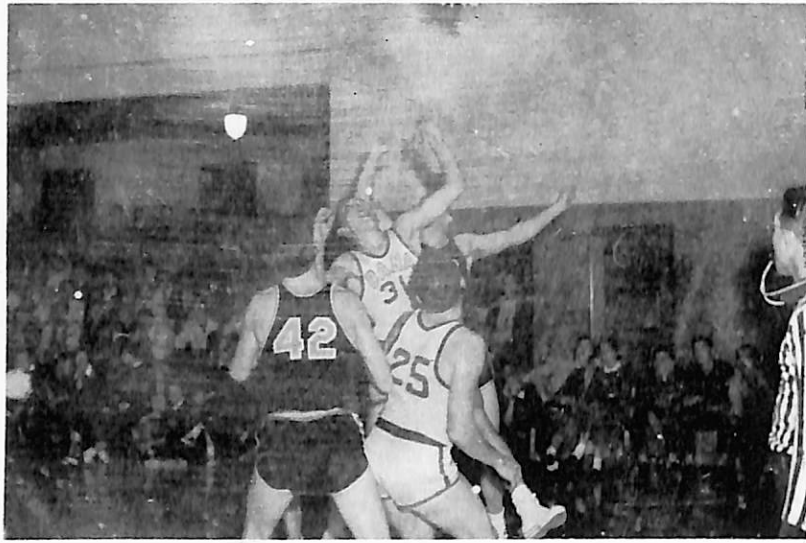

Doug Johnson and Fritz Youra prepare to bring the ball back into Viking control.



The crowd gives a big cheer as Jim Thomsen goes in for an unassisted lay-up.



Individual Statistics

	G	FG	FT	F	Pts.
Youra	22	103	84	61	290
Morrow	22	118	54	60	290
Thomsen	17	74	40	32	188
Hudson	22	67	51	72	185
Johnson	20	53	55	33	161
Nelson	20	40	43	70	123
Madsen	20	31	26	30	88
Christensen	19	25	15	39	65
Cole	10	21	12	17	54
Appel	17	7	9	9	23
Andersen	8	5	6	6	16

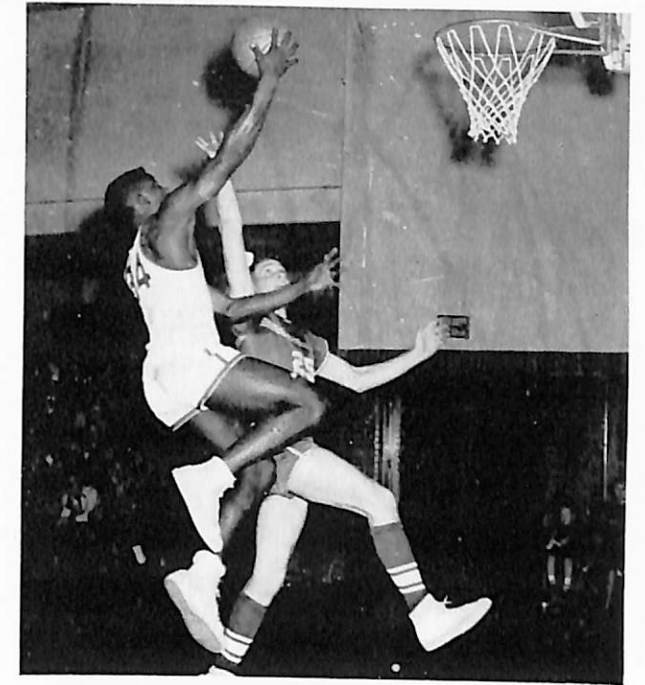

Hudson ignores the block and goes in for another lay-up.

Duane Madsen and Vordie Nelson watch their teammate go through to score another two-pointer.



Girls' Basketball

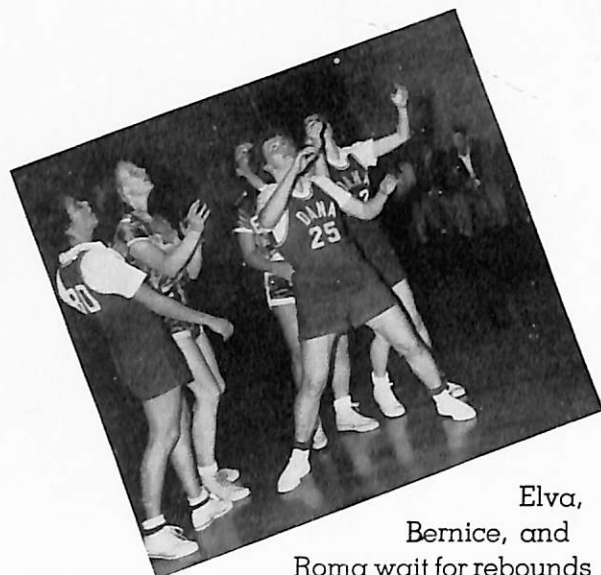

Elva, Bernice, and Roma wait for rebounds



Joyce scores again after assistance from teammate Clarice.

The lassies of Dana . . . banded together under Coach Russ Eckert . . . to become one of the state's best girls' teams . . . not always successful in victory but successful in satisfaction.

Season's Record

Dane-ettes	67	Luther17
	40	Omaha Gas Appl.	61
	63	Blair12
	48	Blair18
	47	York36
	40	Globehoppers19
	46	Globehoppers33
	43	Immanuel Nurses67
	46	Tarkio55
	54	Kirkman39

Dane-ettes line-up, left to right: Beverly Kruty, Mary Jacobsen, LaVerne Chandler, Roma Geisler, Bernice Christensen, Mocky Ericksen, Coach Russ Eckert, Dorothy Landbo, Arlene Miller, Clarice Fredricksen, Elva Jensen, Edna Skobo, Joyce Petersen.



Track

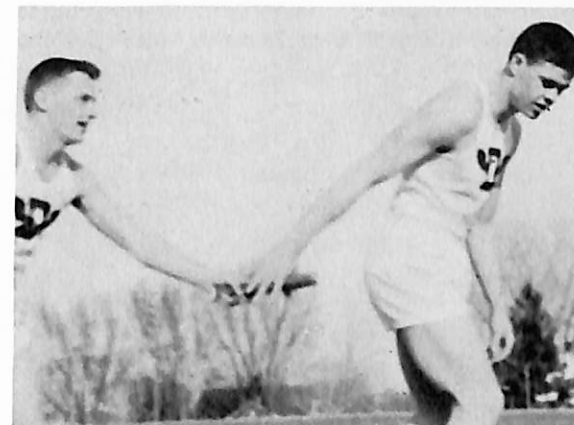

Allen passes the baton to fellow-Viking Moore.

Dana's dazzling cindermen . . . hurdling and hurling . . . leaping and limping . . . true to their Viking inheritance . . . endurance . . . gunning for new records . . . from start to finish filled with that good old college try.

Track Tally

April	1	triangular meet at Omaha U.
	9	quadrangular meet at Nebraska Wesleyan
	23	triangular meet at Wayne S.T.C.
	28	Tarkio
	30	Wayne Relays
May	5	Doane Relays
	8	CCCC meet at Omaha U.

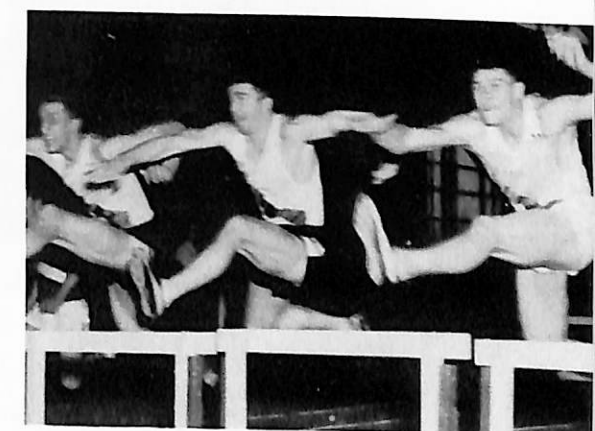

Niel Moore (right) leaps over the hurdle and on to break the tape.

Front row, left to right: Harold Laursen, Niel Moore, Dave Nuland, Eldon Larsen, Lee Weismann. Back row: Dick Jensen, Doug Johnson, Marion Hudson, Herbert Jorgensen, Dick Nielsen, Jack Allen.



Baseball



Butch says, "Put 'er there."



Vaughn demonstrates his slugging stance.

First row, left to right: Galen Hafer, Fran Morrow, Vaughn Christensen, Ingvert Appel, Lloyd McCombs, Fritz Youra. Back row: Frank Hansen, Wayne Christensen, Jim Heiser, Duane Madsen, John Williams, Jerry Jensen, Jon Shulke, Warren Kruse.

The nimblefooted of Dana . . . snaring line drives . . . scouring the out-field . . . stealing bases . . . trading base hits for RBI's . . . hearing the crack of bat against ball as it soars over the fence for a homer . . . striking out the opposition . . . all these make Dana the victor, win or lose.

Diamond Data

- | | |
|---------|-------------------------------|
| April 8 | Nebraska Wesleyan |
| 13 | Midland (home game) |
| 16 | Open Date |
| 20 | Creighton U. |
| 23 | Concordia (home game) |
| 27 | Nebraska Wesleyan (home game) |
| 30 | Midland |
| May 4 | Open date |
| 7 | Creighton U. (home game) |
| 11 | Concordia |
| 13 | Concordia |

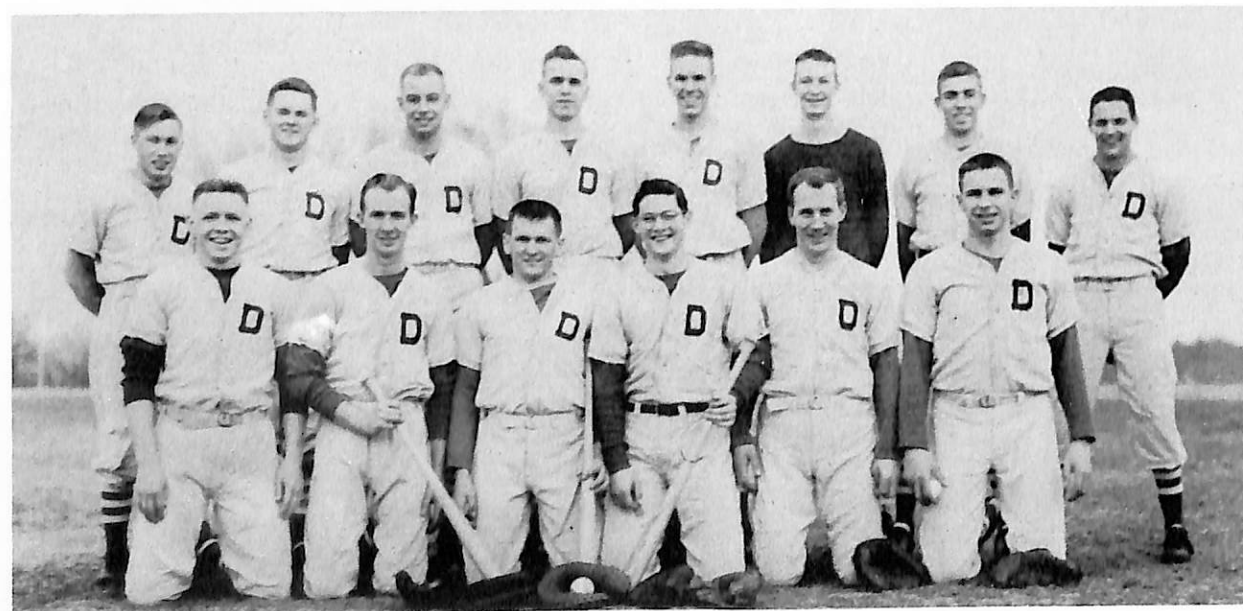

Tennis

Sizzling serving . . . rapid returns . . . Dana's net men stretch and swing and play hard to win.

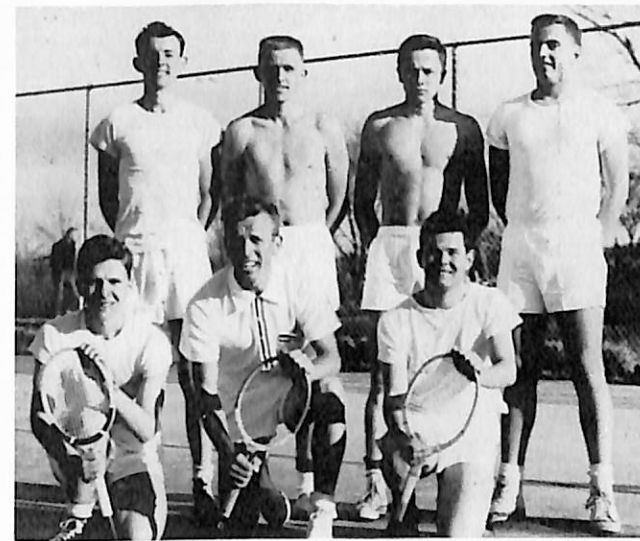

Tennis team, left to right, standing: Fred Reinke, Dick Jensen, Jim Thomsen, Bill Lawsen. Kneeling: John Klug, Coach Russ Eckert, Lyle Kohler.



Mixed doubles duo: Dagmar Steffensen and LaVerne Chandler.

Bowling

Strikes and spares . . . fouls and gutterballs . . . the newly organized bowling league of Dana strut their skill.



The league-leading "Holy Rollers". Standing, left to right: Al Hansen, Arvin Quist, Herb Jorgensen. Kneeling: Erling Shultz and John Klug.



John Klug sets the ball rolling for what he hopes will be a strike.

Intermurals



Castoffs left to right: Jerry Jensen, Bruce Sullivan, Jack Allen, David Smith, Fran Marrow, Bud Kruse.

Football

Castoffs win tournament . . . sparse spectators . . . but the games were packed with punch.

Tournament Standings

Finals—Castoffs	32
Darkhorses	6
Semi-finals—Darkhorses	6
Arne Jessen's	0
Castoffs	12
Herr Schultzes	6



Jerry Jensen heads for a touchdown as Vale Peter comes in to tag him.

Basketball

Seminarians win tournament . . . enthusiasm undiminished . . . excitement at tourney finals . . . pretending to be professionals . . . as hook shots . . . jump shots . . . pot shots . . . and any other shot you can name . . . somehow reaches.



Tournament Standings:

Playoffs:			
Globetrotters	43	Kline House	30
Bachelors	52	Blanks	24
Quarter-finals:			
Bachelors	37	Globetrotters	23
Seagram's 7	44	Little A.J.'s	27
Seminary	72	Phantom "8"	44
Nebmichwises	57	All-Stars	30
Consolation:			
Nebmichwises	66	Bachelors	28
Finals:			
Seminary	49	Seagrams "7"	41



Intramural champs: Seminary team, left to right, back row: Bob Nelson, Lloyd Lorensen, John Beck. Front row: Russ Eckert, Bob Hansen.

WAA Softball and Basketball



Softball Record

	Won	Lost
Vi Kweens	6	0
8 Balls	4	2
Dizzy Danes	1	5
Rockettes	1	5

After a grueling game a few from the teams pose for their pictures.

Basketball Record

	Won	Lost
8 Balls	6	0
Vi Kweens	2	2
Dizzy Danes	1	3
Rockettes	0	4

Mocky Eriksen loops the ball and Marilyn Nielsen, Betty Petersen, and Mary Jacobsen wait anxiously in a tense moment.





Events

"Frosh Daze"

"Where is your beanie?" . . . asks the upper-classman . . . freshmen realize what this means . . . BEANIE COURT . . . Judge "Coffer" Kohler and his joking jury . . . dispensing justice in a very unjudicial way . . . freshmen revolt . . . and carry off judge . . . upperclassmen intervene . . . enough said.

Lyle Kohler catches Eldon Larsen without his beanie.

"Judge" Kohler sentences Eldon for his grave offense.

Eldon pays his debt to "society".

Bottom left: Edna Scobo sentenced to hard labor on Dave Nuland's boots.

Bottom: Justice reversed as Freshmen take matters into their own hands. Left to right: Lee Weismann, Bill Petersen, Bill Lawson, Jon Petersen, Dick Jensen. "Reclining": Lyle Kohler.

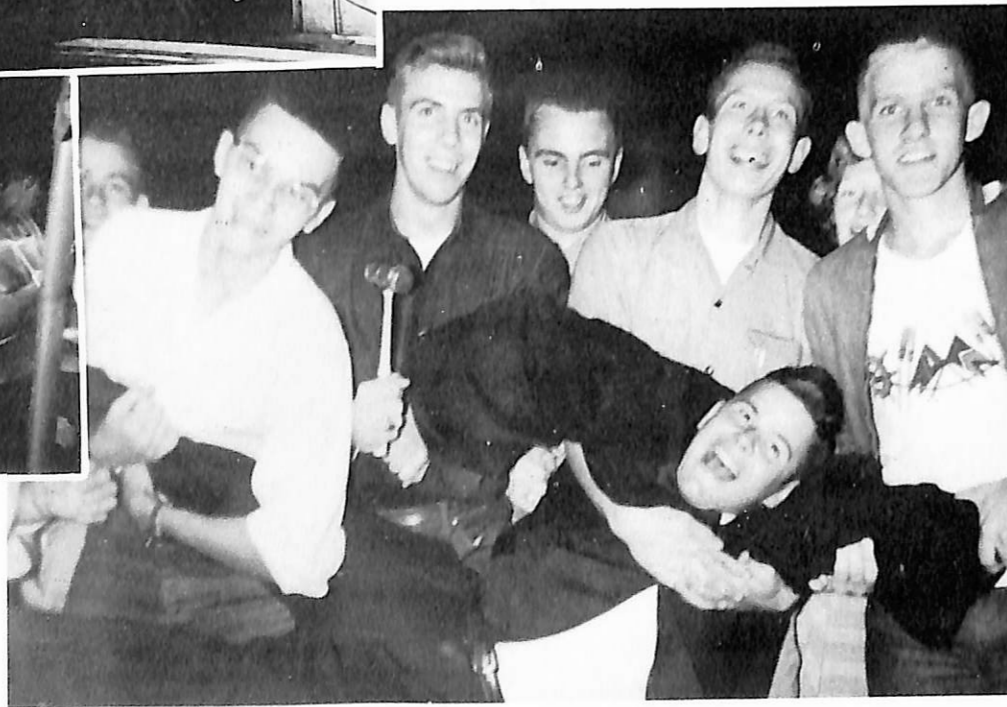

Freshmen Talent Show

"Command Performance" . . . King Bill and Queen Helen . . . a blast of the royal trumpet and the show begins . . . piano solos . . . vocal solos and trios . . . "Gertie Poopofnick" gives "her" rendition of "Cry".

Queen Helen and King Bill sit in regal pomp above attendants Edna Scobo and Betty Placek.

Lee Weismann, the Court Page, announces the performances.

Dick Jensen makes his debut before the Royal Court, accompanied by Mary Sarmiento.

"Gertie Poopofnick" Pagel strikes a "melodious" note.



Big-Sister Little-Sister Tea

An annual tradition . . . "big" sisters call for "little" sisters . . . becoming acquainted by mail during the summer months . . . lasting friendships.

Ruth Pedersen, Barbara Knowlton, and Mary Ann Bain have a chat over afternoon tea.



Elva Jensen, one of the hostesses, pours tea for freshman Joan Petersen.

The Dana ladies enjoy an entertaining afternoon getting acquainted and sipping tea.



Homecoming

Nominating queen candidates . . . electing the queen and attendants . . . asking for dates . . . pep rally . . . flaming bonfires . . . pepped up crowds . . . parade of floats . . . Men's dorm "contemporary" float . . .

Queen candidates and 1952 Queen Joyce Petersen take their place in the parade of floats.

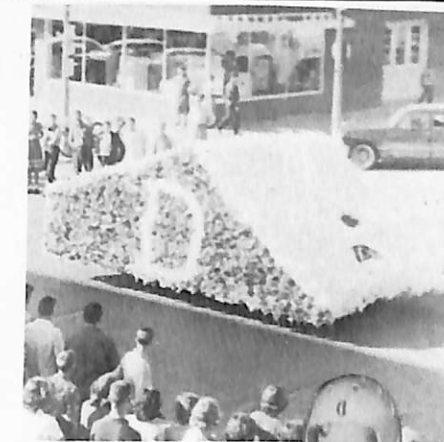

Men's Dorm "contemporary" float, designed by Art Sanden.

Fullback Joyce Petersen goes around left end in the pre-game pep rally.



"Dana Vikings Fight!"

"Miss" Kohler and Miss Herman lead the crowd in a rousing cheer.





Homecoming

Football game . . . Dana trounces York 26-0 . . . crowd tense as half-time crowning of the queen approaches . . . Queen's float circles the field . . . and then the Coronation of Queen Marion . . . Alumni meet alumni . . . with a slap on the back and a "Do you remember when . . .?" . . . Homecoming Banquet . . . Dr. Granskou, of St. Olaf College, speaker . . . closing services Sunday morning in the auditorium.

Queen Marion Nielsen



The Queen assumes her royal position between attendants Marilyn Korshoj, Shirley Andersen, and Mary Ann Bain.



The Queen poses with her Ladies-in-waiting.

1953



Professor Paul Neve directs alumni and students in the annual choir reunion.



Dr. Clemens M. Granskou, guest Banquet speaker.

Alumni, faculty and students enjoy the banquet feast with relish.





Erling Schultz prepares to throw a dart and Martha Jacobsen seems doubtful of his aim.

Sophomore Carnival

Step right up . . . try your luck . . . at darts . . .
 at ringtoss . . . have your fortune told . . .
 beware of spooks . . . get your picture taken . . .
 these events and more happened at the Sophomore Carnival.



The program cast of the carnival prepare to take their bows.



All-school Square Dance

Some Saturday nights a few of the more energetic throw off a bit of excess energy at an all-school square dance.

"Through the Keyhole"

Grandma Tierney learns about the goings on in her house . . . by peeping through the keyhole . . . and while sleeping, hears what she shouldn't hear.

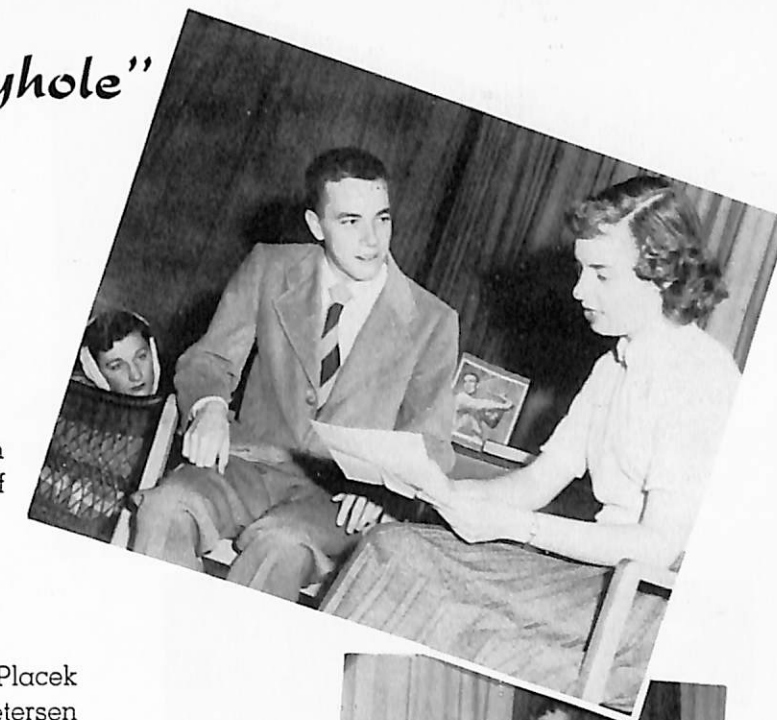

Dorothy Landbo reads Jim Clemon a telegram unaware of peeping Grandma.

Cast

Grandma Tierney	Betty Placek
Joan	Joyce Petersen
Jim Tierney	Dick Jensen
Mary Tierney	Dorothy Landbo
Genevieve Van Camp	Eleanor Larsen
Archie Van Camp	Lyle Kohler
Butler	Gunnar Mengers

Dorothy Landbo prepares to leave the family home.



Standing, left to right: Jim Clemon, Dick Jensen, Lyle Kohler, Gunnar Mengers. Sitting: Eleanor Larsen, Joyce Petersen, Betty Placek, Dorothy Landbo.



Right: The butler and grandchildren lift their wealthy grandmother.





Dean's Comic Frolic

Comic characters come to life . . .
 Jiggs and Maggie, cigar and all . . .
 beautiful "women" . . . food, fun, and
 frolic were enjoyed by all.

Don Olson leads the laughing group
 in a few humorous songs.



Do you recognize these comic
 characters? Left to right: Phil
 Pagal, Dick Andersen, Delores
 Nielsen, and Harry Landbo.



Dr. Hirai

Dr. Kiyoshi Hirai, native of Japan . . .
 Japanese delegate to the assembly
 of the Lutheran World Federation in
 Hanover, Germany . . . favored Dana
 by speaking in chapel and at an in-
 formal discussion.

Dr. Kiyoshi Hirai

Christmas Banquet

Christmas trees . . . wreaths . . . falling
 snow . . . the lights of Old Main's
 tower . . . caroling in the dorms . . . car-
 oling down town . . . buying roommates
 presents . . . Christmas Banquet . . . the
 theme, " 'Twas the Night Before Christ-
 mas" . . . Santa Claus "Lyle" bounces
 through the chimney . . . everybody en-
 joys the banquet in a wonderful Christ-
 mas spirit.



Everyone sits down to the banquet eagerly
 awaiting the program.



"Father" Eldon Larsen and
 "Mother" Kathe Nielsen listen
 with little Beth Petersen to car-
 olers Ann Jessen, Dale Larsen,
 Joan Petersen, and Peter Math-
 iasen.



Santa Claus Lyle is about to fill
 the "stockings hung by the
 chimney with care."

Christmas Carol

The History Club again presented its annual rendition of Dickens' "Christmas Carol" . . . Scrooge's "Bah, Humbug!" is mellowed . . . as the Christmas spirit enters into his miserly nature . . . The Christmas Story . . . in scripture and in song . . . added to the seasonal atmosphere of the evening production.

Joyce Petersen and the "Three Kings" Bill King, Dick Jensen, and Melius Bollesen sing the beautiful "O Holy Night."



Gaylen Hafer, as Marley, warns a frightened Scrooge, Phil Kaldahl.



Tiny Tim cries out, "God bless us every one." Left to right: Keith Jensen, Betty Placek, Nancy Brown, Marilyn Andersen, Lin Fredericksen, Paul Andersen, Phil Kaldahl, LaVerne Chandler.

Blair Mutual Concert Association

Organized to bring to Blair outstanding musical attractions and artists . . . first concert of the series . . . duo-pianists Nelson and Neal . . . wintry weather allowed Dana and Blair the pleasure of two concerts from this entertaining team . . . next concert . . . National Music League Trio . . . Miss Sara Carter, soprano; Mr. William McGrath, tenor; Mr. Norman Farrow, baritone . . . presenting a program of best loved music . . . final concert . . . "Enchanted Strings" . . . all girl, all string orchestra directed by Ving Merlin . . . their soothing and lilting melodies were appreciated by all.

Nelson and Neal



Miss Carter and Mr. McGrath sing an amusing number from "Die Fliedermaus."



National Music League Trio give one of their encores from the musical "Showboat."



Girls' Open House



Once a year the men shout, "Open Sesame!" . . . and the doors open to admit them cordially . . . in the program before the grand opening . . . the ladies entertained the men . . . with impersonations of several of the occupants of the dorm across the lawn . . . the rooms were clean . . . the food was out . . . and the men went home satisfied.

Betty Placek, Edna Skobo, Barbara Knowlton, Margaret Christiansen, Marge Poh, Betty Loppnow, and Roma Geisler provide their audience with tips on dating etiquette.



Lloyd McCombs gets caught filling his mouth with home-baked cookies.



Room 312 gives a very warm welcome to their visitors. Sitting: Lyle Kohler and Don Kruse. Back Rows, left to right: Harold Laursen, Dick Gregersen, Ken Fehl, Roma Geisler, Jack Lodi, Dick Larsen, Joan Nelson, Marge Poh, Eldon Larsen, Bill Lawsen, Lee Weismann, and Jon Petersen.

Men's Open House

"The Show of Shows for '53" . . . program centered around a 12-piece orchestra . . . directed by "Maestro" Russ Eckert . . . swooner crooner Melius Bollesen . . . under the dim glow of the lights . . . laugh-making antics of the Men's Shower Room Choral Group . . . ably led by Pep Nelson . . . Human Zylophone . . . "Swami" Phil Kaldahl . . . mindreader extraordinary . . . then, the stampede of buffaloes through the dorm . . . kicking up dust . . . proof positive of the ability of men's housekeeping.



Crooner Bollesen sings to the accompaniment of Eckert's all-star orchestra.



ABOVE: Men's Shower Room Choral Group. Left to right: Harry Landbo, Fritz Reinke, Duane Jensen, Dave Nuland, Norm Monroe, Pep Nelson, Pete Mathiasen, Glen Christoffersen, and Bruce Sullivan.



ABOVE: "Swami" Phil Kaldahl receives a "contact." Left to right: Keith Jensen, Wayne Christensen, Phil, and Bill Bennett.



RIGHT: LeRoy Andersen entertains his callers. Left to right: Mary Ann Bain, LeRoy, Edna Skobo, Fritz Youra, and Margie Hooks.



Spiritual Emphasis Days

The purpose of Spiritual Emphasis Days . . . is not merely to listen to some well-prepared messages . . . but is instead a chance to become acquainted with our Saviour, Jesus Christ . . . In the fall meetings . . . Rev. George Robertson, Royal, Iowa . . . spoke on Infinite God and the Paths of a Christian . . . Dr. E. W. Mueller, Chicago, Illinois, brought the message in the spring . . . "Right Believing and Right Living Make the Model Christian."



ABOVE: Rev. George Robertson

BELOW: Dr. E. W. Mueller

Frosh Frolics

Theme, "The United Nations" . . . waitresses dressed in representative costumes . . . a menu composed of foods from various countries . . . program composed of skits . . . and vaudeville-inspired acts . . . a bright new star in campus dramatics, Little John Nielsen.



ABOVE: "Sweethearts" Marv Gress and Marilyn Andersen.



BELOW: Waitresses of many nations. Left to right, front row: Arlene Miller, Bonny Jacob, Betty Lopnow, Betty Nelsen, Beverly Kruty. Second row: Martha Jacobsen, Ann Jessen, Avis Nelson, Eileen Larsen, Bonny Hansen. Third row: Ellen Madsen, Dorothy Vorthman, Edna Skobo.



"Who's Who Among College Students." Dr. Rasmussen congratulates Marilyn Steffensen, Bob Hemmingsen, Paul Jersild, Jim Nielsen, and Mark Thomsen.

BELOW: Jon Shulke and Margaret Christiansen cast their ballots while Kathy Nielsen checks their names.



Awards

Certain students in the Dana family have earned recognition for their outstanding abilities and skills . . . Marilyn Steffensen, a college senior from Chicago . . . and John Nielsen, a seminary senior from Albert Lea, Minnesota . . . received the highest scholarships for this year from the Lutheran Brotherhood Insurance . . . those named for "Who's Who Among Students in Our American Universities and Colleges for 1952-53" are . . . Marilyn Steffensen, Paul Jersild, Bob Hemmingsen, Mark Thomsen, and Jim Nielsen . . . and last but not least are the athletes who have brought fame to our college on the hill.

Elections

Friday, the 13th . . . a great turning point in Dana's political history . . . FIRST FEMININE PREXY . . . Ann Harms, a junior from Logan, Iowa . . . wins the hard-fought election at the polls . . . her worthy and gusty opponents were . . . Norm Freund, Al Hansen, and Arne Jessen.

BELOW: Candidates line up for a friendly pre-election picture. Left to right: Al Hansen, Norm Freund, Arne Jessen, and Ann Harms.

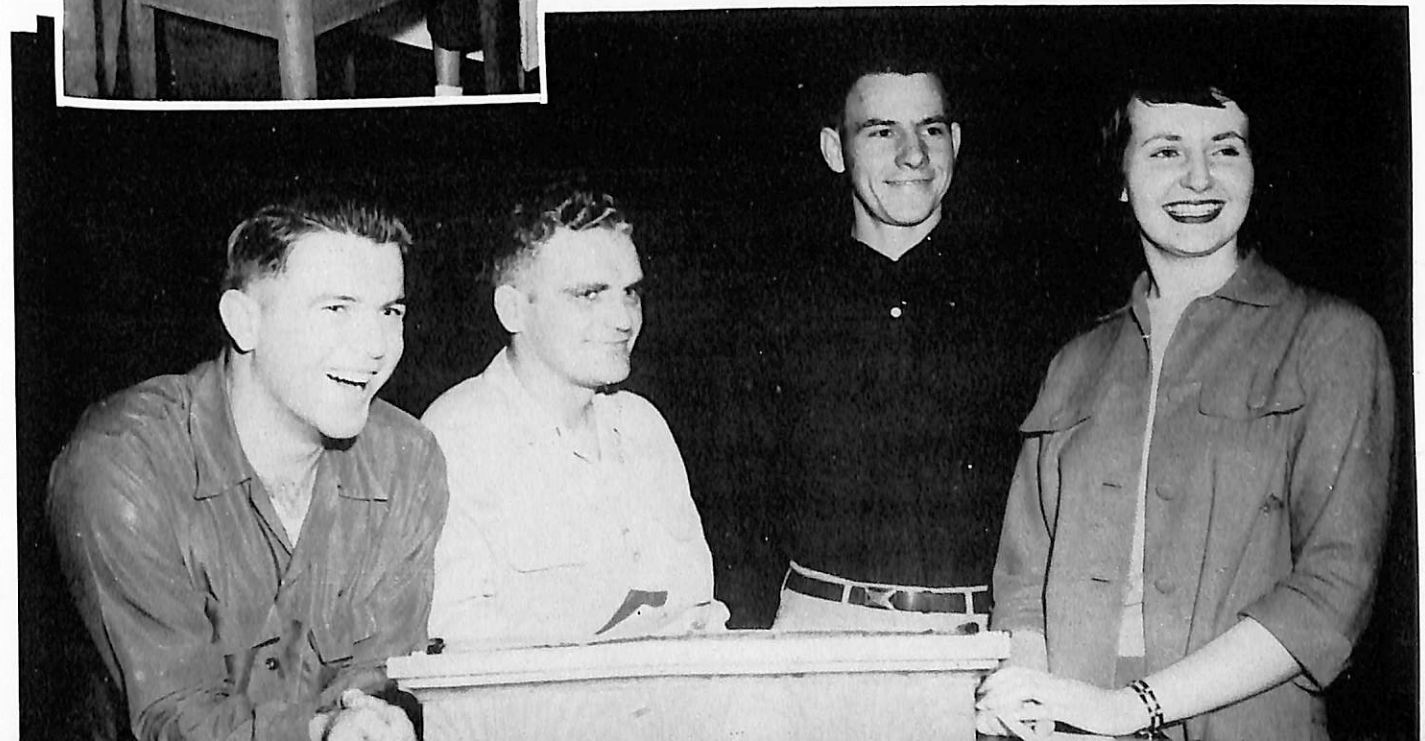

H. M. S.

"Ship ahoy!" . . . On March 17 and 18 the H.M.S. Pinafore docked at Dana . . . Gilbert and Sullivan's gay and colorful musical comedy . . . Sir Joseph Porter, K.C.B., arrived with his sisters, cousins and his aunts much to the delight of the British tars aboard this vessel . . . Josephine, Captain Corcoran's daughter falls hook and sinker for Ralph's line . . .

LEADS, sitting: Joan Petersen, Kathe Nielsen, LaVern Nielsen.
 Standing: Paul Jorgensen, Gaylen Hafer, Vern Simonsen, Dick JYensen, Shirley Andersen, Jon Petersen, and Fred Reinke.

"For Josephine I Fall."

BELOW: Curtain Call

Pinafore

Little Buttercup continually throws her line in hopes that the Captain will catch on . . . Josephine scoffs at Sir Joseph's advances . . . and with bated breath elopes with Ralph . . . Villain Dick Deadeye squeals to the Captain . . . and in the ensuing confusion Buttercup gets the Captain . . . now a lowly sailor . . . Josephine gets Ralph, now the Captain . . . and Cousin Hebe latches onto Sir Joseph . . . This satirical musical was sponsored by the Class of '53 . . . a worthy successor to last year's production, "The Mikado."

CAST:

Sir Joseph Porter, K.C.B	Vern Simonsen
Captain Corcoran	LeVern Nielsen
Ralph Rackstraw	Dick Jensen
Dick Deadeye	Gaylen Hafer
Bill Bobstay	Paul Reinke, Paul Jorgensen
Bob Becket	Jon Petersen
Josephine	Shirley Andersen
Cousin Hebe	Joan Petersen
Little Buttercup	Kathe Nielsen

And a host of sisters, cousins, and aunts of Sir Joseph Porter. Sailors of the "Pinafore."

RIGHT: "Insolent sailor!"

BELOW RIGHT: "Refrain, Audacious Tar!"

BELOW: Little Buttercup hints of a dark secret to Captain Corcoran.



"Never Mind the Why and Wherefore."



Clean-up

"TEAMWORK!" . . . out from the dorms pour "the Viking "drenge og pige" . . . after a breakfast of ham and eggs . . . and a pep talk by Captain Hummingbird . . . work assignments were handed out . . . shovels . . . rakes . . . hoses . . . sledge hammers . . . paint . . . and brushes . . . pruning shears . . . moving trucks . . . mid-morning lunch . . . blisters begin to form . . . sacro-iliac disturbances . . . the rush for the noon meal . . . back again to the field . . .

TOP: A few brawny men start unloading cement blocks for a new walk.

Wes Jespersen prunes a bush while Bill King, Howard Jensen, Norm Freund, Delores Nielsen and Patty Madsen rake out the pond.

LEFT: Coffee time!

Dave Nuland, Joan Nelson, Derksen and Bob Krogh remake the

Day

"Oh, my aching back" soon became the common expression . . . the campus takes on a new spring look . . . the benches are painted . . . the pond is again filled . . . the windows shine . . . the lawns are raked . . . new sidewalks laid . . . a tired but well-satisfied crew show their keen appetites at the picnic . . . their reward . . . a clean campus . . . and bursting blisters.

Lee Weismann, Jim Clemen, Jon Petersen, Glen Christoffersen, Vern Simonsen and Dick Larsen rake over some newly planted lawn seed.

RIGHT: Dale Christensen, Howard Jensen and John Nielsen aid in carrying off a pile of raked leaves.

BELOW RIGHT: The work completed much to the satisfaction of hungry appetites and aching muscles.

Hafer, Erling Schultz, Joan Peterwalk in the garden.





The Redeemer

A modern Lenten oratorio . . . composed by Martin Shaw . . . with words from the Scriptures . . . poems by Queen Elizabeth . . . Synesius . . . Bishop of Ptolemais . . . George Herbert . . . Francis Charles . . . F. W. Faber . . . Christina Rossetti . . . Bishop Coxe . . . John Henry Newman, and an unknown Fifteenth century poet . . . premiered by the Dana Choir in the Blair community . . . soloists: John Boehr, tenor, instructor at Grace Bible college, Omaha; Shirley Andersen, soprano; Kathy Nielsen, contralto; and LeVern Nielsen, bass . . . an inspiring performance very creditably given . . . a climax to the campus Lenten atmosphere.



ABOVE: Kathy Nielsen sings "Lord Jesus, who would think that I am Thine."

LeVern Nielsen sings with the chorus "Behold we go up to Jerusalem."

Prof. Neve directs the chorus in "Arise, arise, they come."



"Easter"

"Symbolic drama" . . . describes the Swedish dramatist August Strindberg's production . . . sponsored by the class of '54 . . . story of the Heyst family . . . in their social sorrows . . . a tense drama rich in symbolism . . . of the fall and the rise of the Heysts . . . the three acts take place on Maundy Thursday, Good Friday, and Easter morn.

CAST

Elis	Charles Kaldahl
Eleonora	Marge Poh
Christina	Joyce Petersen
Lindquist	Ralph Spear
Benjamin	Kenny Ostergaard
Frau Heyst	Ann Harms
Maid	Joan Nelson

Ann Harms assumes Frau Heyst's natural concerned expression.

RIGHT: Marge Poh encourages Kenny Ostergaard.

BELOW RIGHT: The cast answers their curtain call.

BELOW: Ralph Spear breaks the good news to Charles Kaldahl that the debt is canceled.





May Fest

Dana's last formal event . . . the couples arrive aboard the "Show Boat" . . . a hush comes over the crowd . . . as last year's reigning royalty, Joan Nelson and Bob Coffey . . . lift the crowns from the velvet cushions . . . and place them on the heads of the new king and queen, Dave and LaVerne.

1953 May Fest Royalty: LaVerne Chandler and Dave Nuland.



Betty Nelson is ready and waiting when Derol Hafer arrives with her corsage.

Their Highnesses' Attendants: Mary Ann Bain, Marilyn Korshoj, Jack Allen, and Jim Nelson.



Graduation

The crowning of four well-spent years . . . the arrival of parents and friends from all parts of the nation . . . dedication of the senior class gift . . . Dana's beautiful new entrance marker . . . the procession begins . . . the class gathers together for the last time . . . diplomas are awarded . . . the class files out . . . the kaffeboard is served . . . friends say good-bye . . . and four wonderful years of college draw to a close . . . but the memories are not lost.



Dr. Morten and Dr. Rasmussen proudly present diplomas to the eager hands of the seniors.

RIGHT: Plans for the entrance marker which was dedicated at Commencement.

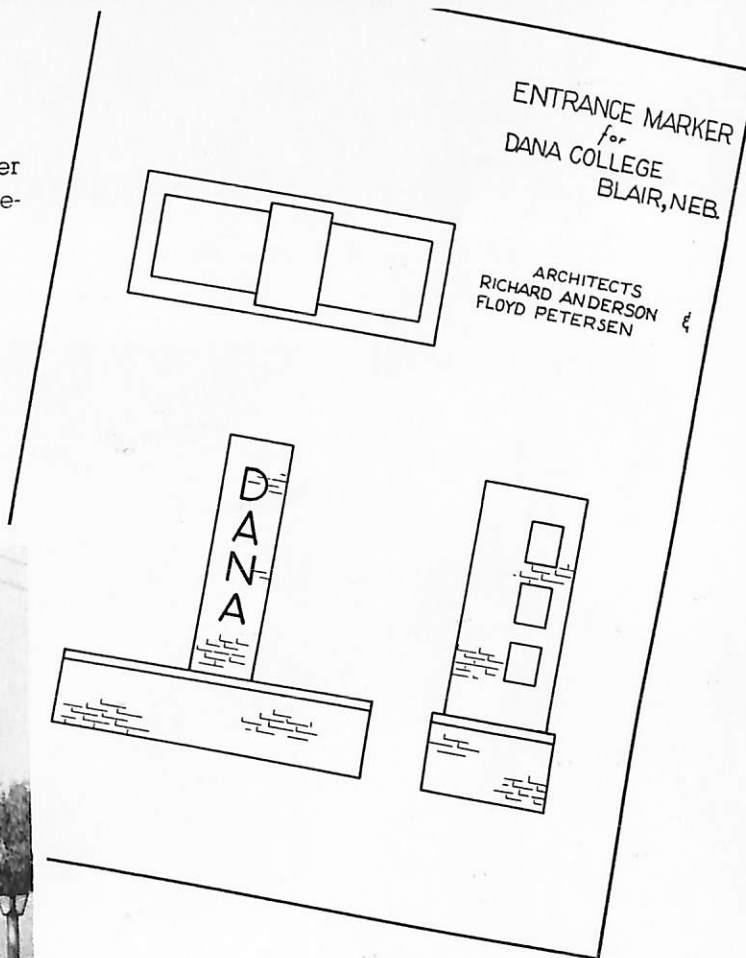

The graduating class form the Commencement procession.

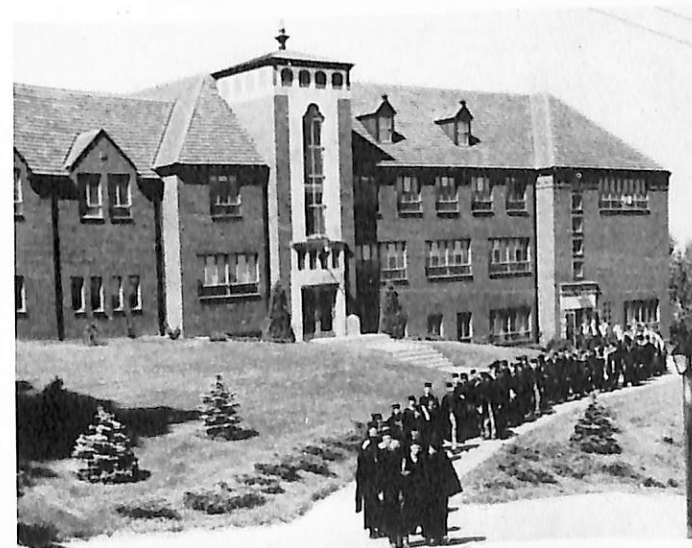



Marilyn Korshoj, Blair, Nebr.



Joyce Hayek, Hartland, Wis.



Margaret Christiansen,
Dearborn, Mich.

19

Danian

Chosen by the Danian editors . . . for
to extra-curricular activities . . . per
their willingness to help in the many
former Queens were selected.

53

Queens

their outstanding contributions
sonality . . . as a recognition of
activities of the campus . . . no



Helen Christiansen
Dearborn, Mich.



Roma Geisler, Murdo, S. Dak.

Nancy Brown, Weeping Water, Nebr.

Ann Harms, Logan, Iowa



Marion Christensen
Omaha, Nebr.





Alumni

Boosters of Dana . . . their alma mater . . . expressing their loyalty to their college . . . returning at Homecoming to renew friendships . . . keeping constant contact with graduates.

Alumni Association Officers

President.....Don Poh, Green Bay, Wisconsin
 Vice President.....Jim Hansen, Cedar Falls, Iowa
 Secretary.....Homer Nielsen, Blair, Nebraska
 Treasurer.....Lee Daggett, Blair, Nebraska

Art Simon and Verlan Hansen, a couple of the younger alumni, get together for a friendly chat.



Some of the older graduates discuss old times at an afternoon smoker.

The Alumni Homecoming float.



Appreciation

For "HOLD HIGH THE TORCH," from "Christ and the Fine Arts," Maus, p. 4, published by Harper & Brothers, New York 16, N.Y. Used by special permission.

I would like to give a special thanks to those members of my staff, to Jo, and also to others who have helped me tremendously in producing the 1953 Danian. My greatest asset was our staff photographer, John Klug, who was always willing to cooperate and made matters lighter when the going was a little rough. I would also like to thank Margaret Christiansen and Cora Steen for their sincerity in getting the job done. Howard Jensen and Kenny Ostergaard handled the business and advertising very well. Marion Christensen should be commended for her beautiful cover design. Dick Andersen aided me exceptionally in the lay-out and in other decisions. To these and to all of Dana I owe my gratitude in producing this annual, our 1953 Danian.

Lin Fredericksen, Editor-in-chief

1953 DANIAN STAFF

Assistant Editor, Richard Andersen

Business Manager, Howard Jensen

SECTION EDITORS

Sports:
Vern Svendsen

Organizations:
LaVerne Chandler

Copy:
Margaret Christiansen
Mary Jacobsen
Arlene Miller

Art:
Marion Christensen

Lay-out:
Cora Steen
Eleanor Larsen

Photographer:
John Klug

Feature:
Bernice Christensen
Marilyn Andersen

Advertising:
Kenneth Ostergaard
Ronald Stricklett
Fred Reinke
Janice Aye
Bill Petersen

Class:
Carolyn Christensen
Kathe Nielsen

Secretary:
Dagmar Steffensen

Administration:
Helen Christiansen
Carole Henningsen

Typists:
Nancy Brown
Clarice Fredrickson
Joyce Petersen
Dorothy Jensen

Circulation:
Phil Pagel

Congratulations to
DANA COLLEGE
on
A YEAR OF PROGRESS

from the
MEDICAL PROFESSION
of
Blair, Nebraska



**ROUND'S
SUPER SERVICE STATION**

Blair, Nebraska

"The Most Complete Auto Service
in Blair"

Service Car  Schwinn Bicycles
Dial 2626

COMPLIMENTS
of
THE BLAIR BAKERY

Supplies for:
Church, School and Home

The Book of Books Store

316-18 So. 18th Street

Omaha 2, Nebraska

Tel. At: 9974

Bibles - Books - Gifts - Audio-Visual Aids

Superior Hollostone
Tile Company
and
Blair Redi-Mix Company

John Sutton
Blair, Nebr. Dial 3883

LACY'S CAFE
DELICIOUS FOOD



Dial 3690 Blair, Nebr.

Keep Your Party Together by Chartering a Bus



H. J. COOKE AGENT

Blair, Nebr.

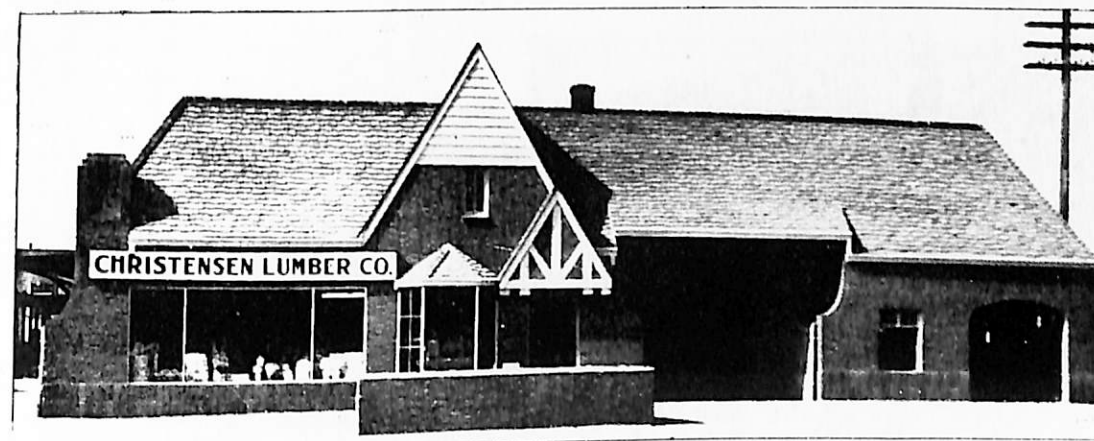

"A SYMBOL OF QUALITY"

**CHRISTENSEN
LUMBER COMPANY**

Dial 3333

**HAUFF
SPORTING GOODS**
Featuring SPALDING ATHLETIC
EQUIPMENT

Complete Team Outfitters

1313 Farnam Street Omaha, Nebr.

**HARRY'S
RESTAURANT-KEY CLUB**

Jackson 5244 Atlantic 1735
1819 Farnum

In the Hotel Wellington
Omaha, Nebraska

Steaks - Chops - Chicken - Sea Food
Salads

Famous for Sat. Nite Smorgasborg
Served 5:00 to 8:30 p.m.

Guyer and Hansen

Formerly N. T. Lund & Co.

Real Estate, Insurance, Loans and Audits

"Insurance of All Kinds"

H. LYLE GUYER

Dial 2244

P. V. HANSEN

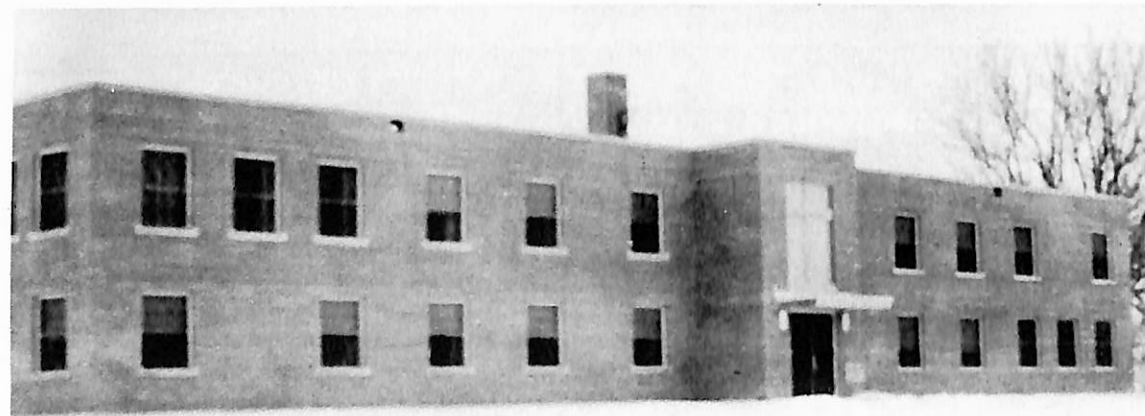

An exterior view of the new Good Shepherd Home in Blair, Nebraska, which was completed in the fall of 1952

by the

KORSHOJ CONSTRUCTION CO., INC.

Blair

Dial 2146

Nebraska

Compliments of

Meadow Gold Products

MILK - CREAM - BUTTER

Over 50 Years Experience
in the Dairy Business

Omaha, Nebr.

Council Bluffs, Iowa

From

A FRIEND

Compliments of

BENDORF Funeral Home

E. R. KINNISON

Blair, Nebraska

For the FINEST FLOWERS
CALL

BLAIR GREENHOUSE

Floral Decorations and Corsages
for Every Occasion

Dial 3737

Florists Telegraph Delivery Service

"Photographs of Distinction and Quality"

RABBASS STUDIOS



PRESERVE

Those Happy Memories of Your College Days

WITH PHOTOGRAPHS

KODAK FILMS AND SUPPLIES

Blair, Nebraska

Gathering Place of
The VI-KINGS and the VI-QUEENS

YOUNG'S CAFE

Blair, Nebr.

J. W. YOUNG



PHONE 2332



WASHINGTON COUNTY MOTORS

CHRYSLER - PLYMOUTH
SALES AND SERVICE
24 HOUR WRECKER SERVICE

ON U. S. 30 & 73

BLAIR, NEBR.

"Your Symbol of Savings"
R. E. VINTON AND SONS
CHEVROLET COMPANY



Blair, Nebraska

Dial 3800

GOOD FOOD
THE EAT SHOP

HEADQUARTERS AFTER THE GAME

Reasonable Prices

Dial 3825

Blair, Nebraska

You Can Do Better with Gas

CENTRAL
ELECTRIC & GAS CO.

Blair, Nebr.

G. L. DIXON, Jr.

Insurance & Real Estate
 Home Loans

Dial 3223

For That Well Dressed Look
 Take Your Shirts and Laundry
 Needs to the

BLAIR HOME LAUNDRY
 Dial 3645 for Free Pickup and Delivery

COMPLIMENTS OF
THE WASHINGTON COUNTY BANK

Member Federal Deposit Insurance Corporation

Blair, Nebraska

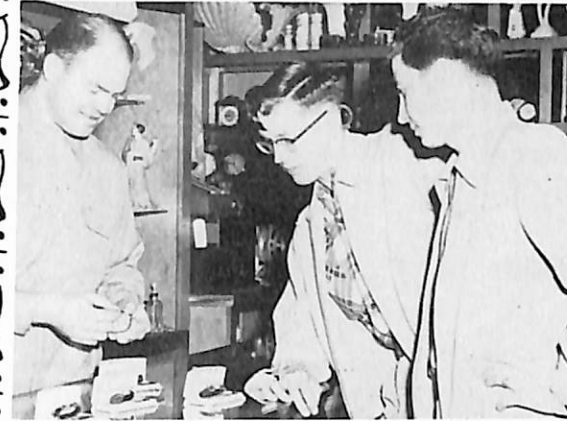

BETTE'S GIFT AND
JEWELRY STORE

Dana's Jewelry Headquarters



DON'T FORGET
 TO CALL THE
 FOLKS

BLAIR TELEPHONE CO.

"For a Greater Industrial
 Midwest"



A New P.T.O. Drive
SPREADER

Front Mounted
HAY RAKES

Portable Farm
ELEVATORS

Hydraulic and
 Standard **DISCS**

Blair

Nebr.

BLAIR FLOUR MILLS
SORENSEN BROS.

Flour - Feed - Cereals - Salt
 "Your VICTOR Dealer"

Dial 3828

Blair, Nebr.

For Quality
 Building and Fuel Service
 See

Blair Lumber, and
Grain Company

Dial 2345

Blair, Nebraska

COMPLIMENTS OF
WASHINGTON COUNTY BAR ASSOCIATION

Blair, Nebraska

It's
THE HOME THEATRE

FOR TOPS IN ENTERTAINMENT

"Thank You, Dana, for Your Patronage"

Visit the

CANDY SHOP

Service on the Street or in the Lobby

Blair, Nebraska



W. B. JOHNSON
Blair, Nebraska

COMPLIMENTS OF
JERSILD KNITTING COMPANY

Neenah, Wisconsin

THE FINEST

Musical Instruments . . .

SOLD EXCLUSIVELY AT SCHMOLLER & MUELLERS
. . . OLDS . . . KING . . . LEADY & LUDWIG . . .
GIBSON . . . BUFEET . . . SCANDALLI . . .

THE MIDWEST'S MOST COMPLETE MUSIC
STOCK.

INSTRUMENT REPAIR SERVICE . . . HOME OF
THE STEINWAY PIANO AND THE HAMMOND
ORGAN.

SINCE 1859
Omaha's Music
Headquarters

**SCHMOLLER & MUELLER
PIANO CO.**

1514-16 Dodge

At 1856

Compliments of
THE CLIFTON HOTEL
C. A. ROBESON AND SON

Blair, Nebr.

For the Best in
DRUGS and FOUNTAIN SERVICE . . .

MOORE PHARMACY

"We Specialize in Prescriptions"

Agency for Russel Stover Candies
of Lincoln

HOME FURNITURE AND APPLIANCE CO.

Complete Home Furnishings and Appliances

FRIGIDAIRE SALES AND SERVICE

Dial 2442

Blair, Nebr.

Compliments of
THE CAMPBELL MORTUARY

Blair, Nebraska

MEN'S CLOTHING

Curlee Clothes

Jantzen Sweaters

Wembly Ties

Manhattan Shirts

BLAIR CLOTHING CO.

THE WASHERETTE LAUNDRY

Dry Cleaning Service

Dial 3540

Blair, Nebr.



Make Service Your Motto
The B and C Shop
Caters to your Needs with

QUALITY
Ladies' Furnishings at Popular Prices
A. L. Mellheran, Owner

YOUR EVERYDAY SHOPPING NEEDS WITHIN
YOUR COLLEGE BUDGET

at

KOLTERMAN'S NEW BEN FRANKLIN'S STORES

5c - 10c - \$1.00

THE TYSON COMPANY

JOHN DEERE FARM EQUIPMENT
DODGE — PLYMOUTH

Stores in

Blair, Herman, and Tekamah, Nebraska

COMPLIMENTS

of

BLAIR BRIDGE

on U.S. Highway 30

Compliments of
THE BLUE GOOSE

Blair's Leading
Food Store

Compliments of
DR. EDWIN T. JIPP
DENTIST

The Lundt Building



INSURANCE and REAL ESTATE
OF ALL KINDS



RAYMOND HANSEN

Dial 3707 Lundt Bldg. Blair, Nebr.

RICHTER'S CONOCO SERVICE

B. F. Goodrich Auto
Accessories

YOU'LL LIKE BLAIR!



Views of Business Section, Blair, Nebraska

THE CHAMBER OF COMMERCE will be glad to tell you of Blair's many good points, such as being a transportation crossroads, having plenty of good water, and furnishing adequate electric service.

Address:
Secretary, Chamber of Commerce
Blair, Nebraska

For Those Good

Hamburgers, Malts, and Sundaes

Go to

A and L's

Highway 30

Phone 6 P.O.

Blair, Nebr.

Samson Rexall Drug Store

PRESCRIPTIONS FILLED

Complete Line of
DRUGS AND COSMETICS

(We Give S&H Green Stamps)

Dial 2300

J. W. Blatter, Mgr. F. Samson, Prop.

Specializing in
Washing and Greasing
(We call for and deliver)

Standard Service Station

Third and South Street

ALFRED ENGER, Mgr.

Dial 2250

Blair, Nebr.

SIDNEY LAND AND LIVESTOCK COMPANY

NELS BACH

Sidney, Montana

Bus. Phone: 94

Res.: 798J4

THE UNHAPPINESS OF THE HAPHAZARD

The pleasure of the absent-minded enjoy a good press. They are usually delightful folks and generally beloved. Yet their lot, like that of the famous policeman, is not a happy one. Slap-happiness may be more superficial than fundamental among this allegedly happy band.

Be that as it may, the clergyman who tries to work out a financial program in a fit of absent-mindedness will come to grief. Only by careful foresight can real satisfaction be secured.

The Fund exists just to help those who avoid anxious care by taking steps, at an early age, to prepare for eventualities.

Ask for help and it will arrive right early.

PRESBYTERIAN MINISTERS' FUND

AN INTERDENOMINATIONAL ORGANIZATION
PROVIDING LIFE INSURANCE FOR ALL
PROTESTANT MINISTERS

Alexander Mackie, President

The Alison Building
Rittenhouse Square
Philadelphia 3, Pa.

Eight Branch Offices serving all parts of the country.

The Oldest Chartered
Life Insurance Company
in the World

Chartered by the Penns in 1759
Founded 1717

Toiletries

Candies

STEWART PHARMACY

Filling Prescriptions
is the most important part
of our business

Dial 2187

Blair, Nebr.

RISNEY'S CANDY and TOBACCO COMPANY



Missouri Valley, Iowa

COMPLIMENTS

of

ADVANCE
CLEANERS



Dial 3443

Blair, Nebr.



Compliments

NELSON BROS. Clothiers

BLAIR'S ALL-MODERN
NEW CLOTHING STORE

Featuring Nationally Advertised Names

BLAIR FEED MILL

"A Feed for Every Need"

MARTIN O. KUHR

Dial 2425

All Famous Shoes

Roblee - Airstep - Buster Brown - Pedwin
Westport - Jacqueline - Robin Hood

HARRIS SHOE STORE.

"Good Shoes for All the Family"

Dial 3123

Best Wishes

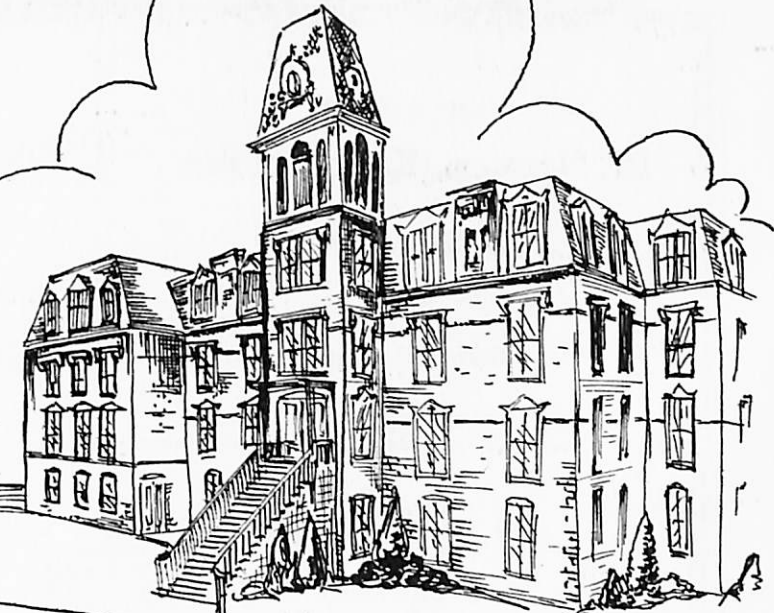

"Old Main"

THE ALUMNI ASSOCIATION OF DANA COLLEGE AND TRINITY THEOLOGICAL SEMINARY



DONALD (Bud) JENSEN
Skelly Service Station
Blair, Nebraska



McDONALD'S

Where Good Style Costs Nothing Extra

Blair, Nebraska

Compliments of
Dr. Norman K. Rathmann

Optometrist

Blair, Nebraska

Greetings

JEAN HERSHOLT

Presenting M. Steffensen, one of
the 27 students awarded the 1952
Lutheran Brotherhood College
scholarships.



M. Steffensen
Chicago, Illinois

Congratulations and our best wishes for a
most successful future to the graduates of

DANA COLLEGE

THIS IS *Your* LIEE INSURANCE SOCIETY

LUTHERAN BROTHERHOOD

Legal Reserve Life Insurance for Lutherans

CARL F. GRANRUD, President

Home Office • 608 Second Avenue South • Minneapolis, Minnesota

Supreme 4-Pack
Keeps Crackers Fresh



By Your SUPREME BAKERS

Merchants Biscuit Co.

Compliments of
**Washington County
Mutual Insurance Co.**

Bonded Abstractors
REAL ESTATE - LOANS - INSURANCE

Washington County Bank Bldg.
Blair, Nebr.

Diamonds
Watches, Costume Jewelry

Guaranteed Watch Repair

NIELSEN JEWELRY

Compliments of
B-LINE MOTEL

On U.S. Highway 30

Dial 3834

KLOPP

JEWELER



Welcome, Dana Students

KLOPP'S

Dial 2288

Blair, Nebr.

**GAYDOU and
BROWN**
Hatchery and Poultry Farm



HOME OF
"Gaydou's and Brown's
SPECIAL WHITE LEGHORNS"

Blair, Nebr.

Compliments of
DR. MILTON C. OLSON

DENTIST

Blair, Nebr.

WOLFF FURNITURE

Frank "Dutch" Wolff

Crosley Appliances
Furnishings



CONGRATULATIONS SENIORS - - -

DANA COLLEGE AND TRINITY SEMINARY



SERIGHT PUBLICATION BUREAU
Yearbooks - Staff Awards - Trophies
Lincoln, Nebraska

