

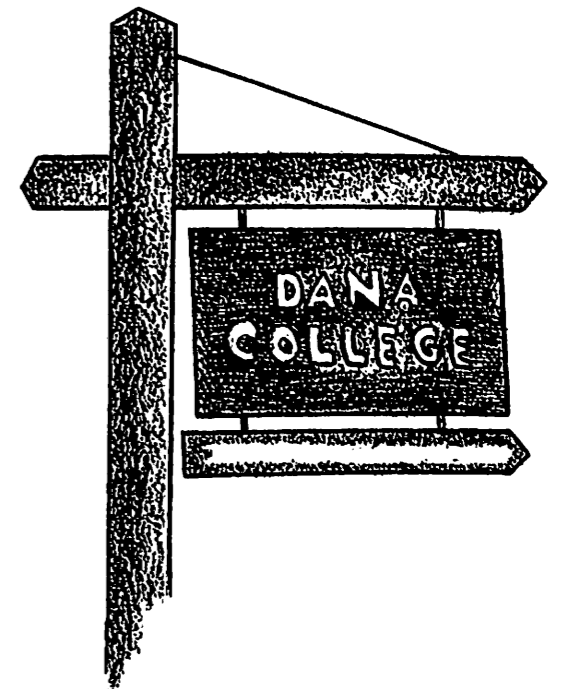

Daniam

1956

1956 *Danian*





1956

Danian

*The Thirtieth
Volume of the Yearbook
of Dana College
Blair, Nebraska*

*Published by the Student Body
of Dana College, under the direc-
tion of Jean Coffey, Editor-in-chief;
D'Arlene Morton, Associate
Editor; and Pete Smith, Busi-
ness Manager.*



Foreword

From early September until June, students congregate beneath the stately old Elm to share in a few moments of relaxation between classes. We all have memories that can be traced to this spot, one of the favorites on campus.

In depicting a year at Dana, it is only fitting that we should start here. Here where freshmen get their first real taste of Dana, and where the seniors say their good-byes. This year we hope especially that we have been able to capture in the DANIAN, some of the incidents that are outstanding and will live in the minds and memories of all Danians.

This is your book . . . your record of 1955-56 . . . your Dana.





Dedication

With humble respect and admiration for one of the foremost educators in Nebraska, we appreciatively dedicate this 1956 DANIAN to Miss Elja McCullough, instructor in elementary education at Dana.

Ever since the days when Miss Mac was dean of women, Danians have been looking to her for helpful advice. The elementary teachers have gone out into the field with two or more years of her training behind them, have distinguished themselves almost without exception. Miss Mac's friendly smile and down-to-earth wisdom have probably done more to prepare students for their life's work than all the textbooks in the library.

It is one of the ironies of this life that those who deserve praise the most are most often unpraised. The world doesn't offer many rewards to the members of the teaching profession—often their only reward is the knowledge that they have helped someone else on to higher things. We hope that the dedication of this book to Miss Mac will be a very small portion of the rewards she has earned through the years.



Pictured above is Miss Mac in one of her informal, yet very effective class periods. The Classroom however, is not the only place Miss Mac exerts her influence.



Here she is putting in a little overtime, while she clears up a few points for education student, Beverly Burnham.



In Memory Of

Dr. H. Fred Swansen

Part of Dana is gone. Dr. Swansen is dead . . .

For twenty three years a man poured himself into his college. He refused to look backward or downward, only forward and upward. He wanted the best for Dana and he gave his best for Dana.

It would be impossible to find a single facet of this institution untouched by his unyielding quest for improvement. Dr. Swansen is dead but his image remains, reflected in all that is Dana.

In twenty three years such an image becomes deeply engraved.



*When winds of whiteness clutched
at our coats,
we let fall from our hands
the beauty of autumn remembrances;
our barren trunks
wait to be clothed by Thee, O Lord.*



Contents

<i>Administration</i>	<i>14</i>
<i>Classes</i>	<i>24</i>
<i>Organizations</i>	<i>56</i>
<i>Athletics</i>	<i>74</i>
<i>Activities</i>	<i>94</i>
<i>Index</i>	<i>115</i>
<i>Advertising</i>	<i>116</i>

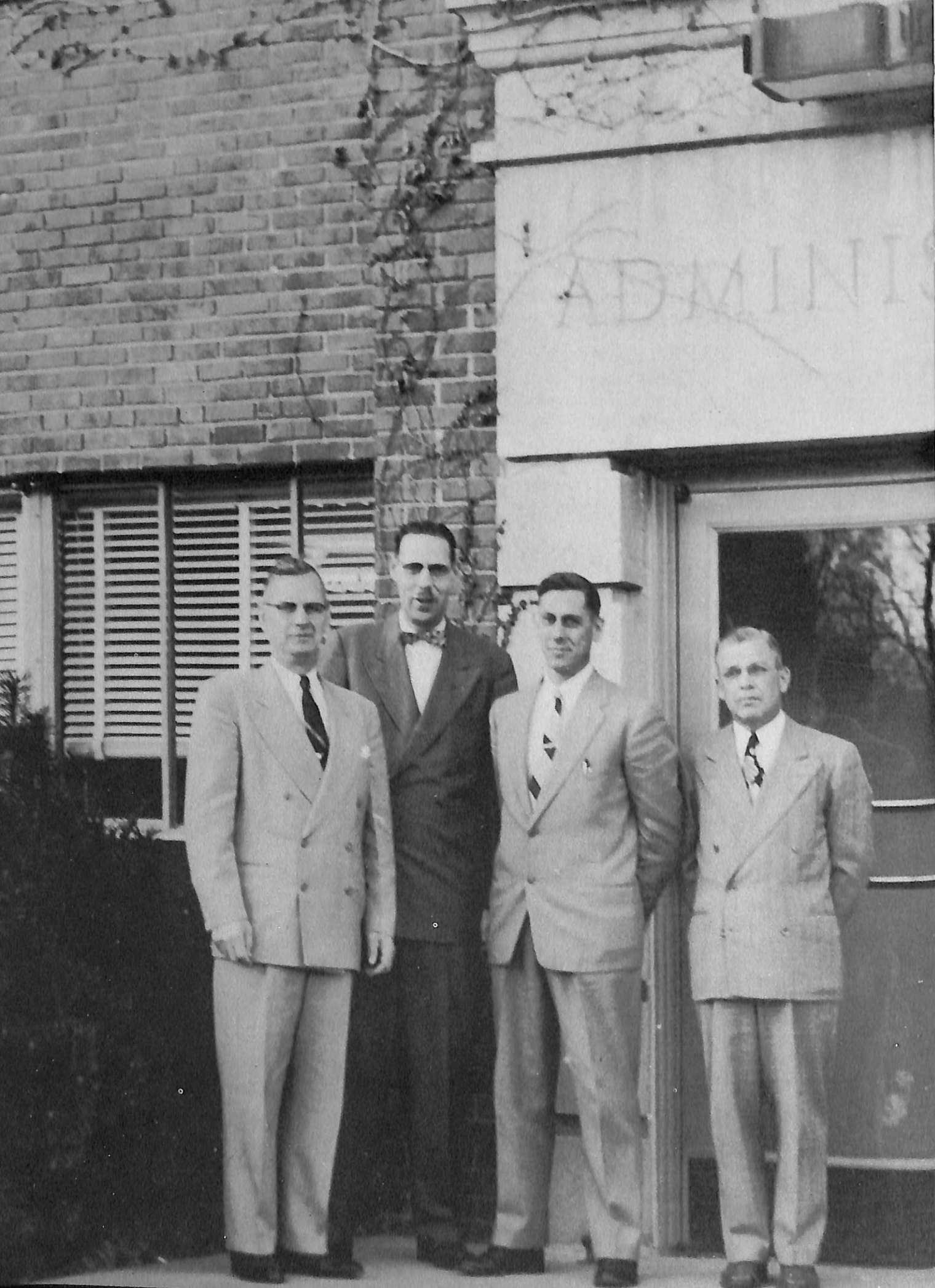

Administration

Administration



Dr. Morton has served as President of Dana since 1944 and was elected President of Trinity Seminary in 1946. He received his Doctor of Divinity degree from Wartburg College in Iowa.



Dr. Rasmussen, on Dana's staff since 1941, has been Dean of Dana College since 1949. He received his Doctor of Philosophy degree from the University of Nebraska. Sponsor of the Freshmen Class, advisor of the Student Council, he also serves as a student advisor.



Mr. Snowbeck has served two years as Business Manager. He had previously served seven years as a faculty member. He obtained his graduate education from the University of Minnesota.



BOARD OF TRUSTEES: The chief policy makers of Dana College who meet twice yearly on campus. Left to right: H. Carver, R. E. Morton, A. M. Petersen, Harold Holm, P. V. Hansen, Byron Langenfeld, E. F. Bondo, Peder Mickelsen, A. M. Vig.
Not Pictured: Pastor Verner Carlsen and Boaz Weismann.



CORA RASMUSSEN
Dean of Women

In her fourth year as Dean of women, Mrs. Rasmussen is fulfilling her responsibility of keeping things running smoothly both in the Women's Dorm and the Dining Hall.



F. W. THOMSEN, B.A., B.D.
Dean of Men

Art instructor on a full time basis after fourteen years of part-time service, Rev. William Thomsen is also Dean of Men and instructor of Christianity. He is a graduate of St. Olaf College.



E. WAYNE ARMER
B.S., M.A.
Physical Education



NORMAN C. BANSEN
B.A., M.A.
English



ROBERT CAMPBELL
B.A., M.A.
Instrumental



FRANK HENGEVELD
B.A., M.A.
Chemistry



LYDIA HERRMANN
B.F.A.
Commercial



AAGOT D. HOIDAHL
B.A., M.A., B.S. in
Library Science



JERRY CLOYD
B.A., M.A.
Sociology

Dana

Faculty

HERTA ENGLEMAN
B.A., M.A.
English



A. GORDON FERGUSON
B.A., M.A.
Modern Languages



CLIFFORD T. HANSON
B.A., B.D., M.A., Ph.D.
Philosophy



ARTHUR C. LINDBERG
B.S., M.A.
Math and Physics



ELJA P. McCULLOUGH
B.A., M.A.
Education



BRUCE JENSEN
B.A., M.A.
Math and Physics

C. C. MADSEN
B.A., B.D., Th.D.
Director of Christian Activities





PAUL E. NEVE
B.A., M.Mu.
Music



PAUL PETERSON
B.A., M.A.
Athletics



ARTHUR RANHEIM
B.A., M.A.
Education



ROBERT RAYMOND
B.S.
Business

MILDRED SLOCUM
Music



ELAINE WATT
B.A., M.A.
Speech



DAVID WILLIAMSON
B.A., M.S.
Biology



Seminary Faculty



T. I. JENSEN DEAN
B.A., B.D., S.T.M.
Christianity

Rev. Theo. I. Jensen, a member of Trinity Seminary's staff since 1944, has served as Dean since 1946. He received his B.A. degree from St. Olaf College, his B.D. degree from Trinity Seminary, and his S.T.M. from Union Theological Seminary.



CLIFFORD T. HANSON
B.A., B.D., M.A., Ph.D.

W. D. KNAPPE
B.D., S.T.M.



C. C. MADSEN
B.A., B.D., Th.D.



ETHAN MENGERS
B.A., B.D., Th.D.



Administrative Personnel



EDITH SKOBO
Admissions Counselor.



STANLEY HANSEN
Canteen Manager.



SIGRID CHRISTIANSEN
Secretary to President Morton.



MARIE JOHNSON
Secretary to Mr. Snowbeck.



SENA BERTLESEN
Assistant Librarian.

KEITH JENSEN
Bookstore Manager.



Maintenance . . . Refectory



Assistants to Miss Hansen: Mrs. Edith Stricklitt, Mrs. Zetta Campbell and Mrs. Ruth Lautrup.



MISS MARGARET HANSEN.
B.S., College
Dietician.



MRS. NELL CARTER,
custodian in Old
Main.



HARRY ULMER,
electrician.



MRS. MARIE LAUSEN,
custodian in
Pioneer Memorial.



ARNOLD NIELSEN, Superintendent
of Buildings and Grounds.



Classes

Seniors . . .

With four years on the hill behind us, we stand ready to make the most of our opportunities in the future . . . opportunities that, no matter how momentous, must stand second to the opportunity we have had to attend Dana College for four years.

The year's activities were directed by senior class president Harold Laursen, vice-president Phil Whittig, Secretary Mary Sarmiento and Treasurer Ken Fehl.



ROBERT ARMENTROUT
Blair, Nebraska
Business Administration



GORDON CHRISTENSEN
Fresno, California
Social Science



WAYNE CHRISTENSEN
Minden, Nebraska
Biology



JAMES CLEMON
Soldier, Iowa
Business Administration



STANLEY COLE
Plattsmouth, Nebraska
Biology

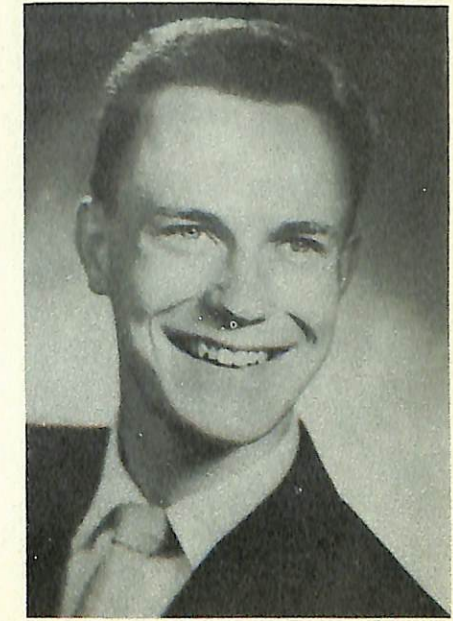

KENNETH FEHL
Racine, Wisconsin
Business Administration

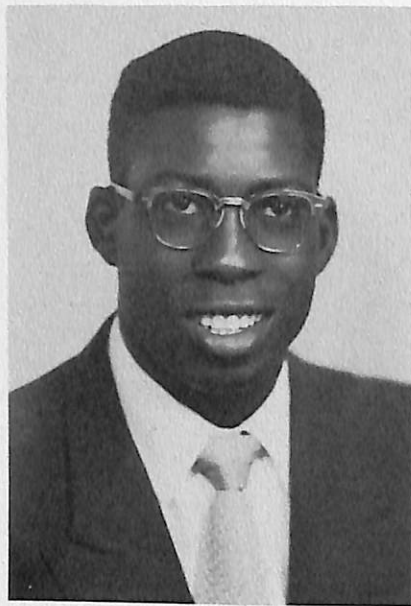

MARION HUDSON
Pensacola, Florida
Biology



BONNIE JACOB
Racine, Wisconsin
Music



DOROTHY JENSEN
Westbrook, Maine
Music



KEITH JENSEN
Irene, South Dakota
Business Administration



RICHARD JENSEN
Fremont, Nebraska
Philosophy



LOIS JOHNSON
Shelby, Iowa
Business Education



HERB JORGENSEN
Ripon, Wisconsin
Business Administration



DOROTHY KLOTH
Portland, Oregon
Social Service



ROBERT KROGH
Blair, Nebraska
Business Administration



HILMAR KRUEGER
Gilead, Nebraska
General Science



WARREN KRUSE
Council Bluffs, Iowa
Physical Education



CAROL LARSEN
Emmetsburg, Iowa
Physical Education



DALE LARSEN
Graettinger, Iowa
Biology

JOHN LODL
Denmark, Wisconsin
Physical Education



HAROLD LAURSEN
Ruskin, Nebraska
Psychology

NORMAN MADSEN
Rutland, Iowa
Business Administration

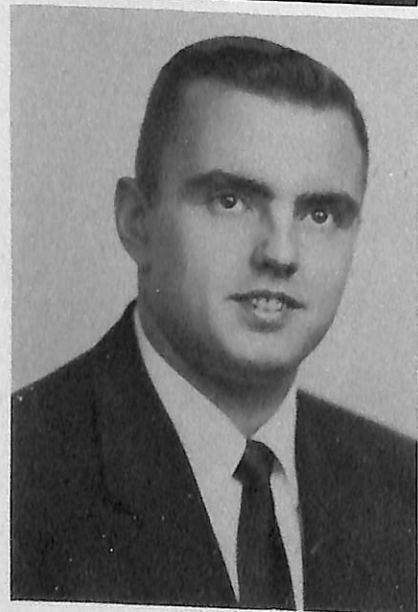
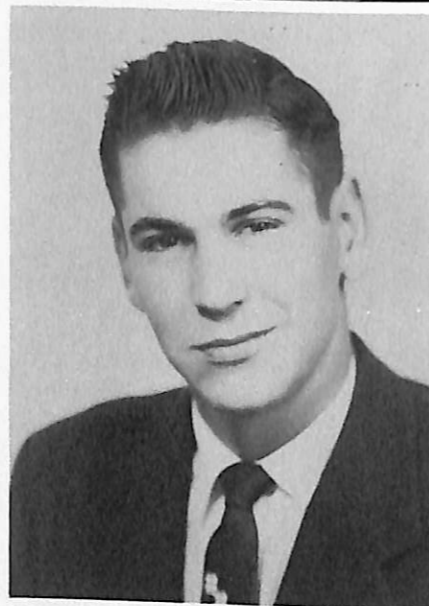

WILLIAM LAWSON
Racine, Wisconsin
Business Administration

PAUL NELSON
Ceresco, Nebraska
Physical Education

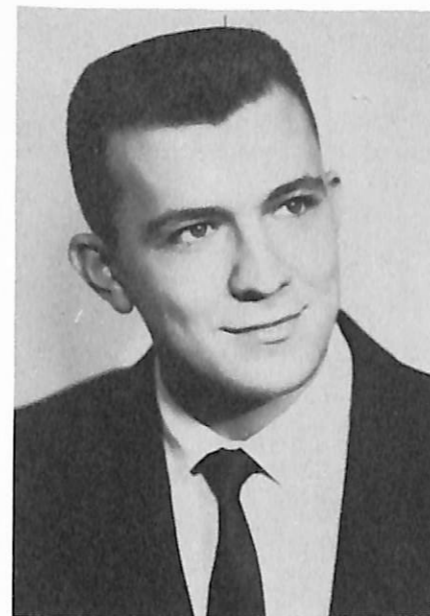

PHILLIP PAGEL
Poy Sippi, Wisconsin
English

JON PETERSEN
Harlan, Iowa
Mathematics



CARL PEDERSEN
Blair, Nebraska

PHILLIP PETERSEN
Elk Horn, Iowa
Business Administration



BARBARA PETERSEN
Farmington, Minnesota
English

MARY SARMIENTO
Denver, Colorado
Music





EDNA SKOBO
Blair, Nebraska
Biology



LEE WEISMANN
Omaha, Nebraska
Business Administration



RONALD STRICKLITT
Blair, Nebraska
Biology



PHILIP WHITTIG
Hay Springs, Nebraska
Business Administration

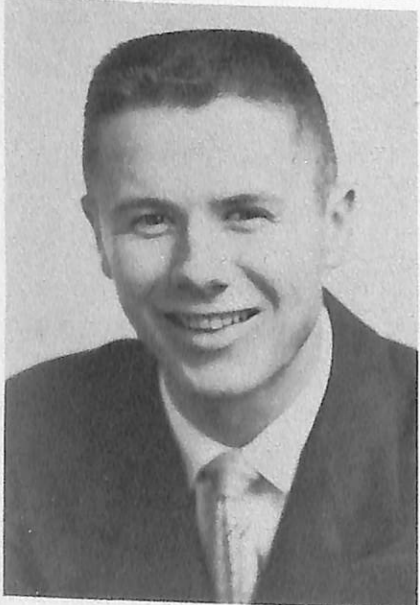

JAMES THOMSEN
Denmark, Wisconsin
Biology



FREDRIC YOURA
Denmark, Wisconsin
Biology

Juniors . . .

We've passed the point of no return. Our collegiate careers are mostly memory now, and graduation has become something almost tangible.

Next year we will be the only ones around who will be able to reminisce about the good old days, back in '53 when we were young . . . and we will be able to enjoy the trace of awe in freshmen eyes when we are introduced as seniors.

Junior class leaders were Paul Kaldahl, President; Ada Anderson, Secretary; Ann Lindholm, Vice-President; and Dave Kutsch, Treasurer.





ADA ANDERSON
Westbrook, Maine

ROBERT JENSEN
Blair, Nebraska



NADINE JOHNSON
Ute, Iowa

PAUL KALDAHL
Oaks, Oklahoma



DAVID KUTSCH
Blair, Nebraska

THOMAS LANGENFELD
Racine, Wisconsin

ANN LINDHOLM
Swannanoa, North Carolina

BETTY LOPPNOW
Racine, Wisconsin

RUSSELL MOSEMAN
Pender, Nebraska

CARL NIELSEN
Blair, Nebraska

JERRY PETERSEN
Hartland, Wisconsin

LARRIE STONE
Omaha, Nebraska

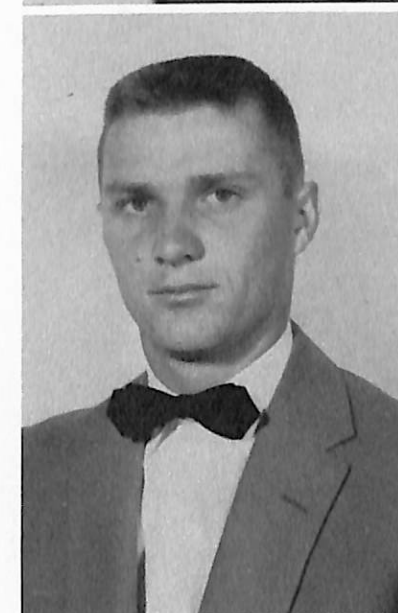



DAROL VALDER
Blair, Nebraska



MARILYN WARD
Racine, Wisconsin



RODNEY WEAD
Omaha, Nebraska

Sophomores . . .

It is hard to realize that it is two years since we first called ourselves college students. But it has been two years, two very different years. We look around and find very little that should make this second year so different from the first. The big elm creaks tiredly in the breeze, the grass still battles vainly with the athletic tread of many young collegians . . . Dana is still pretty much the same. Perhaps the changes have been in us.

Heading the Sophomore class this year were, left to right, Secretary Joan Coffey, Vice-President John Petersen, Treasurer Nellie Faye Larsen, and President Peter Smith.



Geraldine Adams
Soldier, Iowa



Shirley Alme
Ottosen, Iowa

Jim Andersen
Reedley, California



Patricia Baron
Atlantic, Iowa

David Bidstrup
Racine, Wisconsin



Alice Christensen
Laurel, Nebraska

Norma Cleary
Omaha, Nebraska



Jean Coffey
Blair, Nebraska

Joan Coffey
Blair, Nebraska



John Davis
Craig, Nebraska

Mary Ann Effken
Herman, Nebraska



Audrey Erickson
Glenville, Minnesota

Vernon Flesner
Virginia, Nebraska



Arnold Foss
Exira, Iowa

Franklin Gabby
Swea City, Iowa



Don Hansen
Ruskin, Nebraska

Franklin Hansen
Washington Island,
Wisconsin



Nancy Iversen
Elk Horn, Iowa

Doris Jacob
Kennard, Nebraska



Eugene Jacoby
Minneapolis, Minnesota

Dale Jensen
Council Bluffs, Iowa

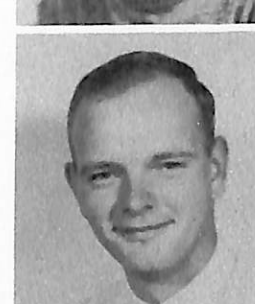

Milton Jensen
Hutchinson, Minnesota

Doris Jensen
Chicago, Illinois



Roger Jensen
Blair, Nebraska

Gary Jessen
Council Bluffs, Iowa



Donald King
Blair, Nebraska



Jacqueline Klopping
Underwood, Iowa



Margaret Larsen
Council Bluffs, Iowa



Emilie Laursen
Ord, Nebraska



Margaret Meyer
Blue Island, Illinois



Milan Johnson
Fremont, Nebraska



Corwin Kitelinger
Brayton, Iowa



David Larsen
Chicago, Illinois



Nellie Faye Larsen
Atlantic, Iowa



John Linahan
Omaha, Nebraska



Janice Moen
Lynwood, California



D'Arlene Morton
Blair, Nebraska



Marlys Nelson
Bruce, Wisconsin



Janet Nielsen
Blair, Nebraska



Marvyn Olson
Bradgate, Iowa



Marlene Paulsen
Blair, Nebraska



Arliss Petersen
Little Sioux, Iowa



Patricia McKee
Massena, Iowa



Norma Nelson
Albion, Nebraska



Carol Olsen
Eugene, Oregon



Robert Ostergaard
Coulter, Iowa



Raymond Pedersen
Harlan, Iowa

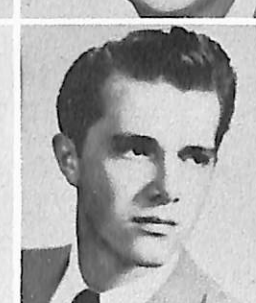

Carlene Petersen
Eugene, Oregon



Freshmen . . .

We became college students very suddenly. One day we found ourselves on our way to Dana, and the next thing we knew we were spinning helplessly in the whirl of September college days. But gradually things began to settle down, new faces became familiar, we saw ourselves from a different point of view, and we took our places as college students.

Delores Petersen
Parsons, Kansas



John Petersen
Peoria, Illinois

La Vonne Petersen
Council Bluffs, Iowa



Darvid Quist
Blair, Nebraska

Thelma Schmer
Brush, Colorado



Gaye Schmidt
Blair, Nebraska

Beverly Siersbeck
Indianapolis, Indiana



David Smith
Blair, Nebraska

Peter Smith
Portland, Maine



Larry Vogt
Dannebrog, Nebraska

Barbara Whiteside
Melrose Park, Illinois



Terrell Wichert
Bellevue, Nebraska



Officers of the class of 1958 pose for a picture. Seated: Harley Petersen, Student Council Representative; Arnette Thim, Secretary; Carol Madsen, Treasurer; standing: Ronald Siersbeck, Vice-President; and Carmen Craig, President.

Joan Allen
Fort Calhoun, Nebraska



Ernest Anderson
Humboldt, Iowa



Patricia Andersen
Ferndale, California



Ronald Anderson
Blooming Prairie, Minnesota



Mary Jo Andrews
Blair, Nebraska



Joyce Arnold
Neenah, Wisconsin



William Averman
Pender, Nebraska



Lois Bentson
Portland, Oregon



Donald Berg
Shelby, Iowa



John Blatter
Blair, Nebraska



Bartel Borglum
Penn Yan, New York



Charles Brodersen
Herman, Nebraska



James Bunderson
Craig, Nebraska



Beverly Burnham
Bellevue, Nebraska



Shirley Chandler
Ferndale, California



Betty Christensen
Green Bay, Wisconsin



Paul Christensen
Racine, Wisconsin



Clark Christoffersen
Glendale, Missouri



Clara Cooper
Decatur, Nebraska



Carmen Craig
Omaha, Nebraska



Jack Davies
Oakland, California



Murray Duysen
Henderson, Iowa



Edward Ellis
Council Bluffs, Iowa



Charles Eriksen
Blair, Nebraska



Eileen Feddersen
Danneborg, Nebraska



Doris Flarup
Morgan, Minnesota

Keith Grill
Evan, Minnesota



Rogene Habrock
Colorado Springs, Colorado

Gloria Hanson
Irwin, Iowa



Larry Hansen
Audubon, Iowa

Violet Hansen
Ruskin, Nebraska



John Henningsen
Harwick, New York

Terry Hinz
Blair, Nebraska



Marie Hofeling
Cortland, Nebraska

John Hollenbach
Omaha, Nebraska



Harold Holm
Racine, Wisconsin

Ronald Huston
Omaha, Nebraska



Edward Iversen
Chicago, Illinois

Marie Jensen
Atlantic, Iowa



Barbara Johnson
Oakland, California

Morton Johnston
Milltown, Wisconsin



Eileen Jorgensen
Poy Sippi, Wisconsin

Larry Jorgensen
Omaha, Nebraska



Richard Jorgensen
Poy Sippi, Wisconsin

Susan Jorgenson
Milltown, Wisconsin



Sharon Kindler
Tekamah, Nebraska

Betty Knoff
Moorhead, Iowa



Gail Koldenborg
Kenosha, Wisconsin

George Landbo
Chicago, Illinois



Ernest Larsen
Underwood, Iowa

Ronald Larsen
Grant, Nebraska



Carol Madsen
Kenmare, North Dakota

Doris Madsen
Buffalo, Wyoming



Roger Madsen
Rutland, Iowa

Ruth Madsen
Viborg, South Dakota



Shirley Nelson
Racine, Wisconsin

Marlene Nielsen
Fort Calhoun, Nebraska



Thomas Nielsen
Racine, Wisconsin

David Oestreich
Missouri Valley, Iowa



Patricia Olson
Blair, Nebraska

Carol Pedersen
Council Bluffs, Iowa



Ardis Petersen
Underwood, Iowa

Harlan Petersen
Frederic, Wisconsin



Harley Petersen
Parlier, California

James Peterson
Ashkum, Illinois



Jeanette Petersen
Hardy, Nebraska

Joan Peterson
Hardy, Nebraska



Karen Petersen
Eugene, Oregon

Ronald Petrick
Racine, Wisconsin

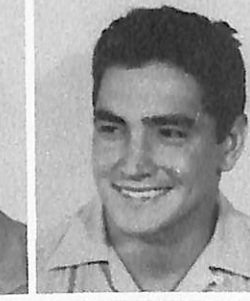

Louis Philby
Omaha, Nebraska

Janice Plath
Omaha, Nebraska



Rosemary Raben
Albert Lea, Minnesota

James Rasmussen
Calgary, Alberta



Margaret Schultz
Flaxton, North Dakota

Dorothy Willmert
Kansas City, Missouri



Judith Wilson
Oak Park, Illinois

Myril Schultz
Flaxton, North Dakota



Ronald Siersbeck
Indianapolis, Indiana

Marian Snyder
Tekamah, Nebraska



Clifford Sorensen
Ruskin, Nebraska

James Sorensen
Irene, South Dakota



Ruth Suverkrubbe
Fort Calhoun, Nebraska

Arnette Thim
Ruthven, Iowa



Mark Thompson
Council Bluffs, Iowa

Larry Vedsted
Staplehurst, Nebraska



Sharroll Wheeler
Valley, Nebraska

Nina Yauch
Birmingham, Michigan



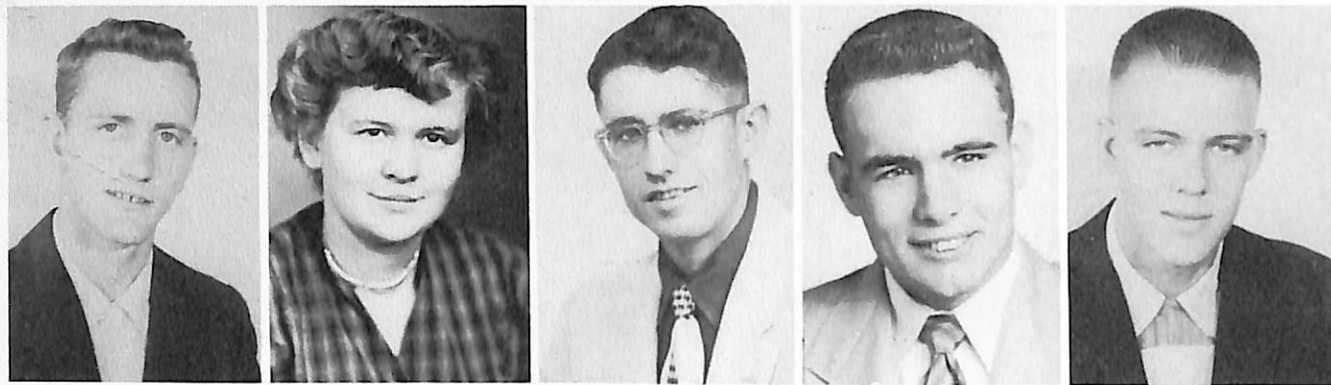

Robert
Bennett, Soph.
Blair, Nebr.

Marie
Boberg, Fresh.
Rosedale, Al.

Norman
Clark, Senior
Mondamin, Ia.

Argie
Davis, Fresh.
Craig, Nebr.

Gary
Eriksen, Fresh.
Council Bluffs, Ia.



Ronald
Morgensen, Fresh.
Ohio, Ill.

James
Nelson, Senior
Racine, Wisc.

Marjorie
Norskov, Fresh.
Albion, Nebr.

Natalie
Nuland, Soph.
Bellevue, Nebr.

Richard
Phillips, Soph.
Linn Grove, Ia.

First Semester Students

Lynn
Farrens, Senior
Decatur, Nebr.

Donald
Fenwick, Fresh.
Grant, Nebr.

Jean
Francisco, Fresh.
Omaha, Nebr.

Dean
Frederiksen, Fresh.
Morris, Ill.

Marvin
Goetsch, Fresh.
Kenmare, N. D.

Orval
Harling, Fresh.
Clifton, Ill.

Jean
Harrison, Fresh.
Racine, Wisc.

Leslie
Jensen, Fresh.
Alpena, S. D.

Rosalind
Jorgensen, Fresh.
Audubon, Ia.

Mary
Moeller, Fresh.
Decatur, Nebr.



Second Semester Students



Seated, L. to R:
Dorothy Kloth, Port-
land, Ore.; and Elna
Jessen, Lexington,
Nebr. Standing, L. to
R.: Wendell Hend-
rickson, Linn Grove,
Ia.; Ronald Petersen,
Lynwood, Calif.; and
Paul Pfankuch, Lyn-
wood, Calif.



Fulfilling the job as officers of the Trinity Seminary student body were, seated: Ralph Spear, Secretary; Mark Thompson, President. Standing: Melius Bollesen, Treasurer, and Daniel Hansen, Vice-President.

Seminary

Mature graduate students, the seminarians are the campus leaders of a year or two ago, who chose the ministry as their life's work. And as they prepare themselves for their careers they provide a constant source of advice and inspiration for the undergraduates whose campus they share.



The Seminary Quartet pose with their accompanist, Janice Moen. Left to right: Niels Carlsen, Melius Bollosen, Paul Jersild, and LeVern Nielsen.

MELIUS BOLLESEN
Audubon, Iowa
Senior

NORMAN FREUND
Fremont, Nebraska
Junior

STANLEY HANSEN
Poy Sippi, Wisconsin
Junior

WILLIAM KING
Troy, New York
Middler

HAROLD NELSON
Ellendale, Minnesota
Junior

RALPH SPEAR
Greenville, Michigan
Middler

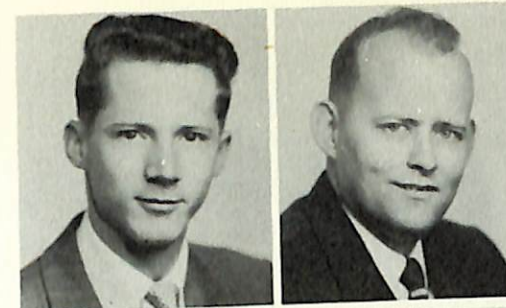

NIELS CARLSEN
Blair, Nebraska
Senior

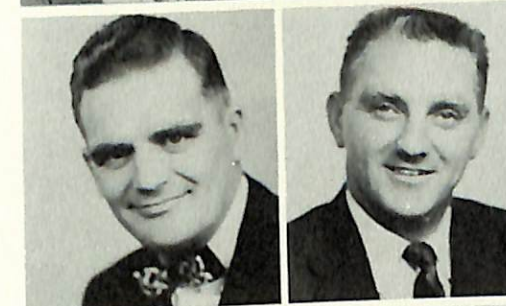

MYRON HALEEN
Lynwood, California
Middler



DANIEL HANSEN
Racine, Wisconsin
Middler



CHRIS LAURSEN
Warrens, Wisconsin
Junior



LeVERN LIELSEN
Blair, Nebraska
Middler

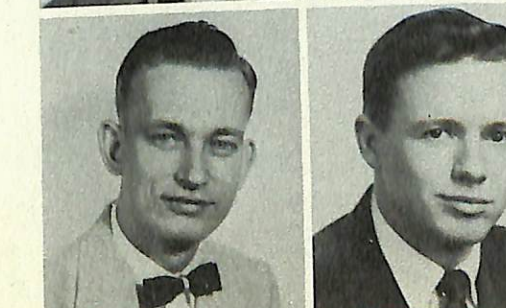

MARK THOMPSON
Denmark, Wisconsin
Middler



Organizations

Student

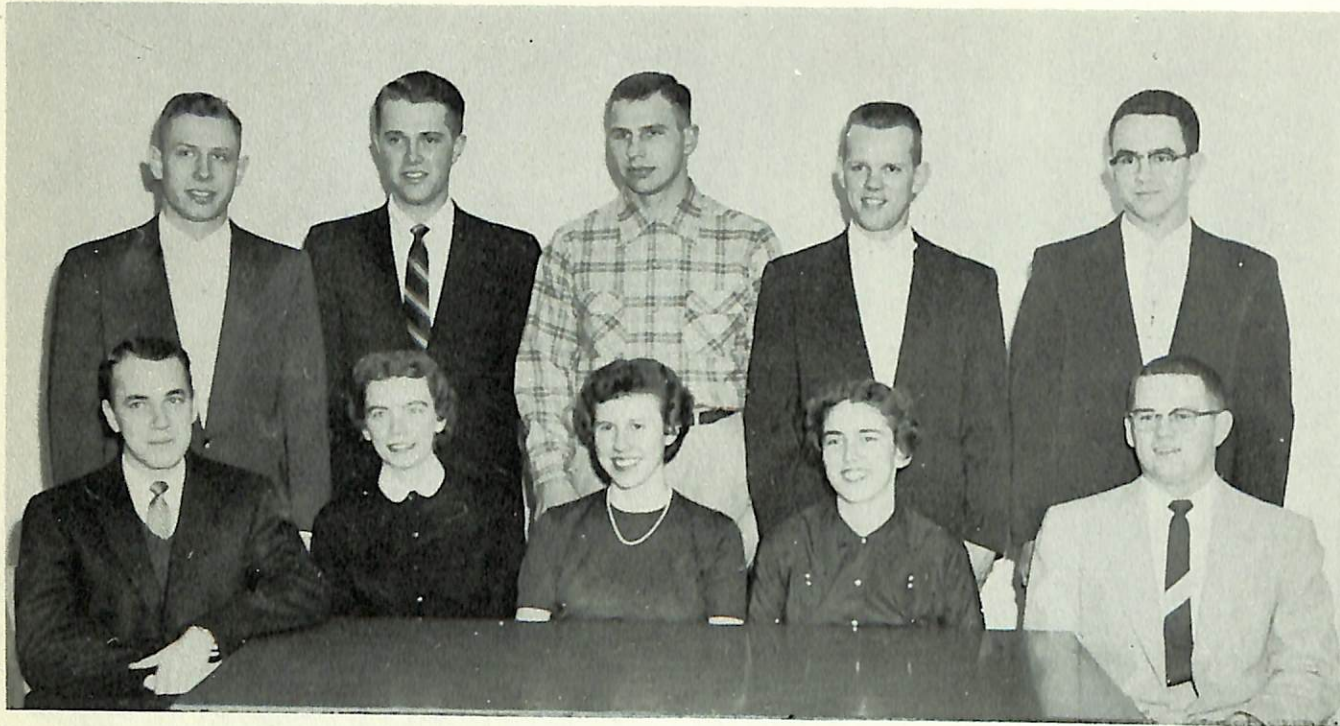

The Student Council: seated: Clemon, L. Petersen, N. Larsen, L. Johnson, W. Christensen. standing: Jon Petersen, R. Pedersen, Youra, H. Jorgensen, M. Johnson. Not pictured: Jean Coffey, Paulsen, Harley Petersen.

Student activities are guided by the Student Council, pictured above. The Council decides on matters of student policy, plans all-school events, and rules on questions per-

taining to extra-curricular life at Dana. One of the Council's biggest projects this year was the inauguration of a student radio program over KFGT in Fremont.



Officers of the student body are, seated: President James Clemon, Secretary Lois Johnson. Standing: Treasurer Herb Jorgensen, Vice President Wayne Christensen.

Council



President's Cabinet: seated: D'Arlene Morton, social committee member; Edna Skobo, pep director; Bonnie Jacob, servicemen's committee. Standing: Tom Langenfeld, parliamentarian; Nellie Faye Larsen, social committee member; Pete Smith, publicity and public relations director. Not pictured: Milton Jensen, intramural director; Ron Siersbeck, social committee member.

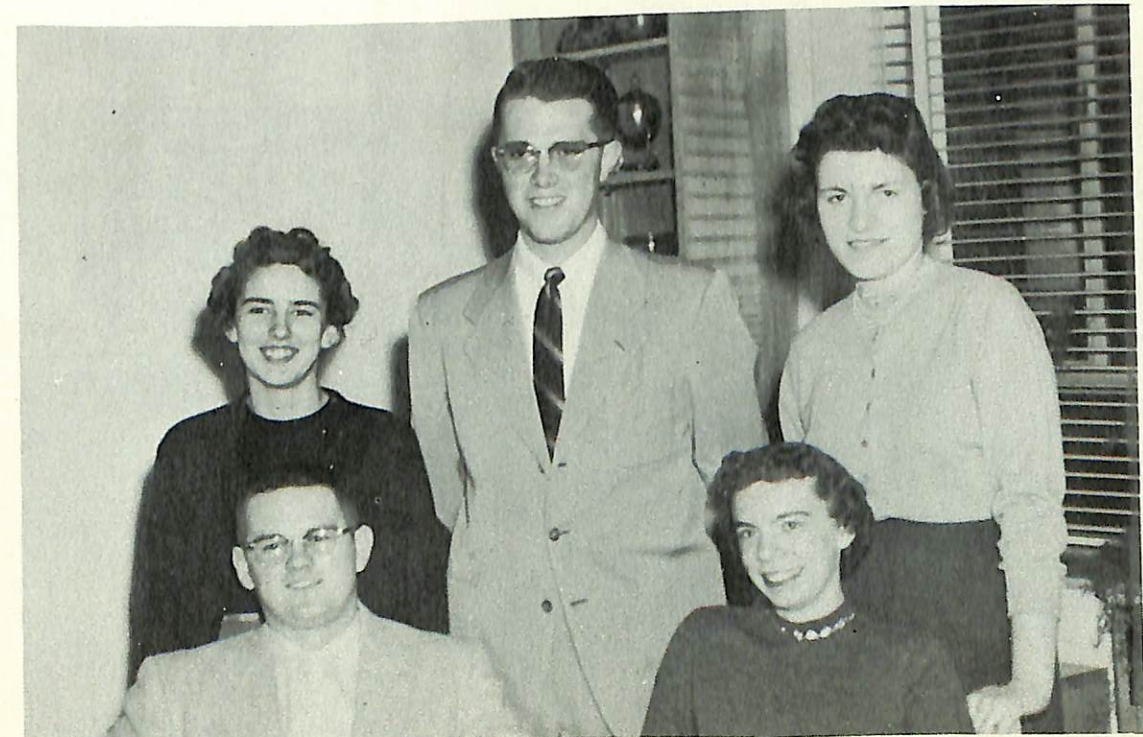

Elections Commission: seated: Wayne Christensen, LaVonne Petersen. Standing: Lois Johnson, Ray Pedersen, Marlene Paulsen.



Seated, left to right: Plath, Joan Coffey, Langenfeld. Standing: B. Johnson, P. Olson, Wilmert,

Andrews. Not pictured: Bidstrup.

Working against great odds, this year's Danian staff put in lots of time and work to produce the 1956 Danian. Getting camera-shy students together, gathering information about events and organizations, writing, re-

writing, proofreading, and climbing the four flights of stairs to the hallowed halls of the Danian office are all a part of the Danian staff's work.



The Danian

Associate editor D'Arlene Morton, Business manager Pete Smith, and Editor Jean Coffey take time out to pose for the photographer.

The Hermes

Hard working Hermes "wheels": Marilyn Ward and Tom Langenfeld, associate editors, and Pete Smith, business manager.



Plenty of late hours, skipped classes and practical experience went to the Hermes staffers in exchange for keeping the student body posted on current campus events.

Under the direction of Marilyn Ward and Tom Langenfeld, the journalists managed to publish their weekly efforts in time to be distributed nearly every Friday afternoon.



Seated, left to right: Meyer, Skobo, P. Olson, Lindholm. Standing: J. Andersen, B. Peterson, Clemon.

Sower

This year the Sower included original music compositions as well as a sampling of the students' prose and poetry. On the staff of Dana's anthology are: Editor-in-chief, Darol Valder, Associate Editors, Barbara Petersen and Mary Jo Andrews, and Art Editor, Jack Linahan.



Seated: Barbara Petersen, Darol Valder. Standing: Jack Linahan.

Fine Arts Club

Entertaining with Friday evening movie features or being entertained by musical and dramatic presentations in Omaha and Lincoln, the Fine Arts Club continued to provide proof that college students are capable of enjoying something besides television and comic books.

Seated, left to right: Ward, B. Jacob, D. Jensen, N. Larsen, N. Johnson. Standing: Willmert,

Wheeler, D. Petersen, B. Christensen, B. Peterson, Morton.



Seated, left to right: Carol Olson, secretary; Ada Anderson, president; Carlene Petersen, vice president. Standing: Ann Lindholm, upper class representative; Delores Petersen, treasurer; Shirley Nelson, freshman representative; Janice Moen, religious director.

Dormitory Councils

Elected by members of the respective dormitories, the Dorm Councils serve to further a spirit of unity among residents and their deans and to bring a sense of responsibility

in upholding the regulations of the school. Each dormitory sponsors open house once each year, for which the councils are largely responsible.



Seated, left to right: Pete Smith, secretary-treasurer; Russ Moseman, president; Larry Jorgenson, third floor. Standing: Ernest Anderson, second floor; Richard Jorgenson, fourth floor; Don Hansen, second floor. Not pictured: Lee Weismann, third floor.



Seated, left to right: Sponsor, Mr. Christensen, A. Christensen, M. Laursen, Wead. Standing:

Wilson, Willmert, Lawson, Lodl, Adams, A. Anderson.

History Club

The History Club began the year under the direction of its founder, Dr. H. F. Swansen, and dedicated to him its annual Christmas program and presentation of "The Christmas Carol," a tradition begun in Dr. Swansen's first year at Dana.

Officers of the club are Paul Nelson, president; Rodney Wead, vice-president; Millie Laursen, secretary; and Lynn Farrens, treasurer.



Left to right: Richard A. Jensen, Phil Pagel, Dale Jensen, Dave Larsen.

Viking Four

Besides singing at Men's Open House, the Viking Four represented Dana College at

various public events.



Debate

Dana's debators, Pete Smith and Paul Kaldahl accompanied by Coach Elaine Watt, spent a busy five tournament season arguing the merits of guaranteed annual wages in U. S. non-agricultural industries. Top honors awarded them include an "excellent" team rating at their largest meet at Iowa University and third place in regional NIFA tournament at Wayne State.

The Dana Chapter of the American-Scandinavian Foundation sponsored an evening of Danish art films followed by a coffee hour in January, and, in connection with the annual May Festival, an aebleskiver supper on the Quadrangle. Another project of the local chapter is the presentation to the library of

books in the areas of Scandinavian literature and art.

Officers for the year are Norman C. Bansen, president; Phillip A. Pagel, vice-president; Ada Anderson, secretary; and P. C. Jensen, treasurer.

American-Scandinavian Foundation



Seated, left to right: A. Anderson, President Norman Bansen, Pagel, P. C. Jensen. Standing: C. Sorenson, S. Nelson, Marton, D. Petersen, N.

Larsen, Ward, Willmert, C. Madsen, Bentson, B. Johnson.



Seated, first row, left to right: Lodl, M. Johnson, Cole, Lawson, R. A. Jensen. Second row: Youra, Hudson, J. Philby, Wead, Hollenbach, Gabby, L. Philby. Third row: Averman, Weismann, Kahnk, D. Hansen, Ellis, D. Kruse, Moseman, Craig, N.

Madsen. Standing: Langenfeld, L. Anderson, B. Davis, J. Kruse, Jon Petersen, H. Laursen, R. Madsen, Wichert, B. Jensen, Thomsen, M. Olson, D. Jensen, Linahan, Stone, Roger Jensen, W. Kruse, Jessen.

D-Club

Proudly displaying their hard earned monograms, jackets, and sweaters the D Club members took an active part in keeping things rolling on the hill. The lettermen came up with two crowd pleasers in their

hair-raising initiation and their annual carnival. Officers for the group are: Jim Thomsen, president; Frank Gabby, vice president; and Tom Langenfeld, secretary-treasurer.

W. A. A.

What is the W. A. A.? Women Athletic Association, of course, which is composed of sports minded girls who play softball and co-sponsor the Snow Carnival with the D Club. Audrey Ericksen heads these active gals with LaVonne Petersen as vice president, Pat McKee as secretary, Norma Nelson as recording secretary, and Carol Larsen as treasurer.

First row: Arliss Petersen, Hanson, M. Anderson, Doris Jensen, A. Christensen, Thim. Second row: Arnold, N. Nelson, Bonita Petersen, B. Christensen, L. Petersen, N. Iversen, Margaret Schultz. Third row: Alme, Ericksen, B. Johnson, Joan Petersen, B. Siersbeck, Yauch.



Pep Club



First row, left to right: McKee, G. Petersen, D. Jensen, Jean Coffey, Allen. Second row: B. Peterson, Effken, N. Iversen, P. Olson. Third row: V. Hansen, L. Petersen, Adams, M. Laursen, Andrews. Fourth row: R. Madsen, C. Madsen, S. Jorgenson, A. Petersen. Fifth row: Joan Coffey, N. Nelson, M. Nelson, A. Christensen.

One of the most active groups on campus this year, the Pep Club formed a peppy nucleus at all of the football and basketball games and served as examples of true school spirit. Among their projects for the year was the handling of the refreshment stand during basketball games. Proceeds earned went to-

wards the purchase of red sweaters for the group. The Vikettes also sponsored several bake sales and a variety show in the Spring. Officers are: D'Arlene Morton, president; Milton Jensen, vice president; Joan Coffey, secretary-treasurer; and La Vonne Petersen, recording secretary.

Sponsoring the Christmas Banquet to the theme of "Guys and Dolls," the Home Economics Club provided informal get-togethers

for girls interested in the home economics. They also entertained with a coke party and a knitting party.

First row, left to right: Burnham, Cleary, C. Larsen, D. Petersen, M. Laursen, D. Jensen, Wilson, Margaret Schultz. Second row: Bentson, B. Johnson, E. Jessen, Morton, Shirley Nelson, A. Anderson, D. Madsen, Raben. Third row: Whiteside, R. Madsen, S. Jorgenson, Ward, L. Petersen, B. Petersen, N. Iversen, C. Madsen.



Home Ec Club



Former Dana LSA president Dick Jensen was elected National LSA vice-president last summer.

L. S. A.

One of the largest and most influential organizations on campus, the Lutheran Student Association seeks to further and strengthen

student interest and participation in religious service. Its weekly meetings are a highlight of campus life.

LSA officers, first row, left to right: Pastor C. C. Madsen, Willmert, C. Madsen, N. Johnson, P.

Andersen. Second row: John Petersen, Henningsen, Flesner.



Young Republicans and Young Democrats



YOUNG REPUBLICANS, first row, left to right: Paulsen, Arlis Petersen, C. Petersen, Margaret Schultz, S. Jorgenson, Carol Pedersen, C. Madsen, A. Anderson. Second row: Spong, Lodi, Knoff,

B. Peterson, Wilson, S. Nelson, Morton, N. Larsen, B. Johnson, Allen. Third row: Advisor William Christiansen, Kutsch, Wittig, R. Pedersen, Hagberg, R. Siersbeck, P. Smith, Borglum.

For many, membership in the newly-formed Young Republicans and Young Democrats was the first contact with the world of politics. An exciting year of heckling the opponent's guest speakers, reading Washington

dateline stories, and attending national and state party conventions—with their smoke filled rooms—delegations, and button-holing, all increase our political awareness.

YOUNG DEMOCRATS, first row, left to right: Ericksen, E. Laursen, Adams, Whiteside. Second

row: Ellis, H. Laursen, Wead, Christiansen, R. Anderson, Ostergaard.





Elections

Newly elected Student Body Officers took over their offices beginning in May in order that they could make plans for next year. Darol Valder was elected Student Body President with Gordon Christensen as Vice President, Joan Coffey as Secretary, and Ray Pedersen as Treasurer.



Standing: Director Robert A. Campbell. First row, left to right: S. Jorgenson, D. Petersen, P. Andersen, Youra, Hinz, Jacoby. Second row: C. Madsen, Flarup, D. King, L. Hansen, C. Larsen, Norskov, D. Madsen, J. Johnson, Kutsch, Burnam.

Third row: Morton, N. Nelson, Paulsen, Carl Pedersen, Mrs. Arthur Lindberg, Foss, Krogh, Stricklett. Standing: Clemon, Margaret Schultz, L. Johnson, Francisco.

The Band

Here comes the band! With their bright new red and gray uniforms and snowy white plumes in their hats, the band kept up a lively pace this year. Cooperating with Director Campbell were the officers: Robert Krogh, president; Eugene Jacoby, vice presi-

dent; Delores Petersen, secretary-treasurer; and Lois Johnson, publicity director. Marching in formation at half-times of football games, leading the Homecoming Parade, going on tour in Iowa, giving concerts, are some of the highlights of their busy year.

Who's Who

Chosen by the faculty and administration this year to be featured in the publication "Who's Who in American Colleges and Universities" were: seated: Richard A. Jensen, Jon Petersen, and standing: Phillip Pagel, James Clemon, James Thomsen.



Band Officers

Majorettes

Sharroll Wheeler
Mary Ann Anderson



Left! Right! Left! Right!





First row, left to right: G. Petersen, Ruth Madsen, M. Anderson, Yauch, N. Iversen, J. Peterson, Arliss Petersen, Ericksen, M. Larsen, Barbara Peterson, L. Johnson, Plath. Second row: Meyer, Raben, Feddersen, D. Madsen, C. Olson, Koldenborg, D. Petersen, P. Andersen, Ardis Petersen, N. Johnson, B. Johnson, Arnold.

Third row, left to right: Ostergaard, Harlan Petersen, John Petersen, V. Hansen, C. Petersen, K. Petersen, D. Jensen, Paulsen, A. Anderson, L. Hansen, Dave Larsen, Borglum.

Fourth row: Dick Jensen, Grill, R. Siersbeck, L. Jorgensen, Foss, Fehl, Vedsted, L. Anderson, Jessen, Dale Larsen, Harley Petersen, J. Sorenson.

A Cappella Choir

Neve returned to Dana in the fall after a year and a half of extensive graduate work at Union Theological Seminary in New York.

Fourteen states are represented in the Dana A Cappella Choir. Here three are represented: Ron Siersbeck from Indianapolis, Indiana; Delores Petersen from Parsons, Kansas; and Doris Madsen from Buffalo, Wyoming.

One of the shining jewels in Dana's diadem is the A Cappella Choir. Directed by Mr. Paul E. Neve, the choir annually gains national acclaim as one of the foremost church-related college singing groups in the United States.

This year the choir's two big projects were the presentation of Handel's "Messiah" in December and the annual concert tour during the first two weeks in April. The tour covered much of Wisconsin and Iowa, and touched briefly in Illinois.





Athletics

Coach Armer

Coach Wayne Armer has faced a lot of tough opponents during his illustrious career as athlete and coach, but this year he ran into the roughest of them all . . . paralytic polio.

He was forced to spend the football season battling the crippling effects of a vicious illness, instead of leading the Viking football forces. But the same fight and determination that brought Armer success in athletics were still there, and he waged a recovery that amazed the doctors and brought tears to the eyes of those that knew him.

It was an incredible recovery. The new semester found Armer back at Dana, teaching classes and working with his track team, gaining strength and handing out inspiration in the process.



This spring the young coach returned to action, coaching the track squad and teaching several classes. Flashing the old Armer grin, something he never lost, he watches some of his trackmen go through their paces.



An Armer appearance at the homecoming football game sparked injury-ridden, spirit-broken Vikes to a near upset of heavily favored Concordia. Here Armer greets the fans during halftime ceremonies.



In January, the Nebraska-Iowa Coaches and Officials Association held a benefit for Armer, pitting a team of former college stars against the Dana varsity. The ex-collegians found the going a bit rough against the younger Vikings and here Armer finds their efforts down right funny.



First row, left to right: Jessen, Eriksen, L. Anderson, Moseman, Petersen, Gabby, Johnson, Ellis, Linahan, Frederiksen.

Second row: Larsen, R. Jorgensen, Peterson, Rogers, Davis, Philby, Lodl, A. Anderson, Olson,

Averman, Wichert, Madsen.

Third row: Wead, Kahnk, Hudson, L. Jorgensen, Farrens, Craig, Krueger, E. Anderson, Jensen, Weismann, Bunderson.

Football

There was an unwelcome parallel between the record of this year's football team and that belonging to the 1954 squad. Both outfits started their campaigns with promising wins over Midland, and both outfits played more games without picking up another victory.

Dana won the Midland contest "for Armer" . . . it was an inspired performance, but narrow losses to Sterling, Kansas and Westmar cut the Viking morale badly.

The combined loss of coach, football games and key football players had the Vikes on the ropes, and then came the 53-0 Iowa Central

episode. Players quit, fans deserted and canteen quarterbacks started discussing basketball prospects.

But somehow the gridders who quit managed to be around for practice the following week and a few fans showed up to appreciate the Vikings' unexpected showing at Tarkio the next Saturday.

Then came an inspired, though losing battle with Concordia, followed by a final loss to Buena Vista, which was a much more interesting game for Dana fans than the 33-6 score might indicate.



Dana's sweeping interference removes all the opposition, except the head linesman, springing Marion Hudson on another lengthy jaunt.

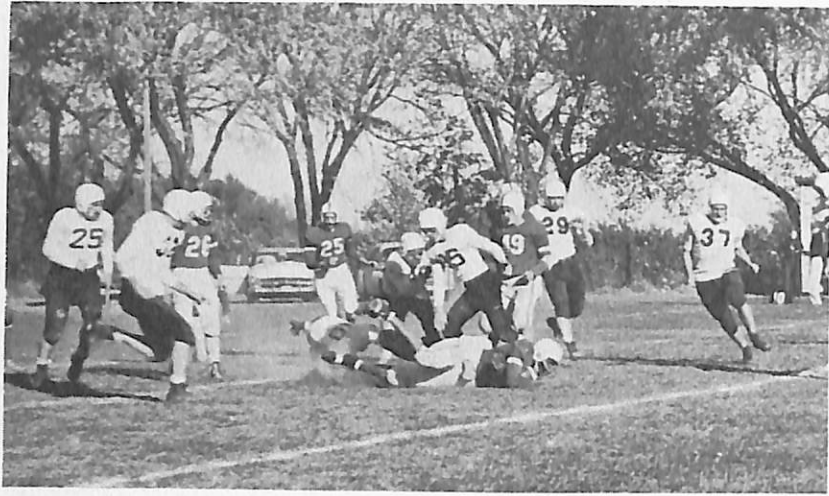

Flaps down, wheels down, Marion Hudson returns to earth after a ten yard pick-up in the shadow of the Viking goal posts.

Charles Eriksen
All-CCCC End



LeRoy Anderson
Tackle



Marion Hudson
All-CCCC Back



Terry Wichert
Back



Bill Averman
Guard



Ed Ellis
End



Jim Bunderson
Back



Russ Moseman
Guard



Lee Weismann
Tackle

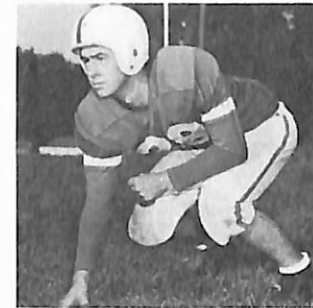

Milan Johnson
All-CCCC Tackle



Jan Philby
Back



Jon Petersen
Center



Frank Gabby
All-CCCC Guard



Don Hansen
End

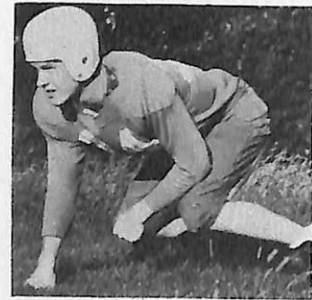

Louis Philby
Back



All by himself in enemy territory Concordia's all-conference back, Gary Seevers, is chased down by Vikes Terry Wichert, Lynn Farrens and Ed Ellis.



Lynn Farrens gets in the way of a Concordia defender as Marion Hudson flashes around end for valuable yardage.

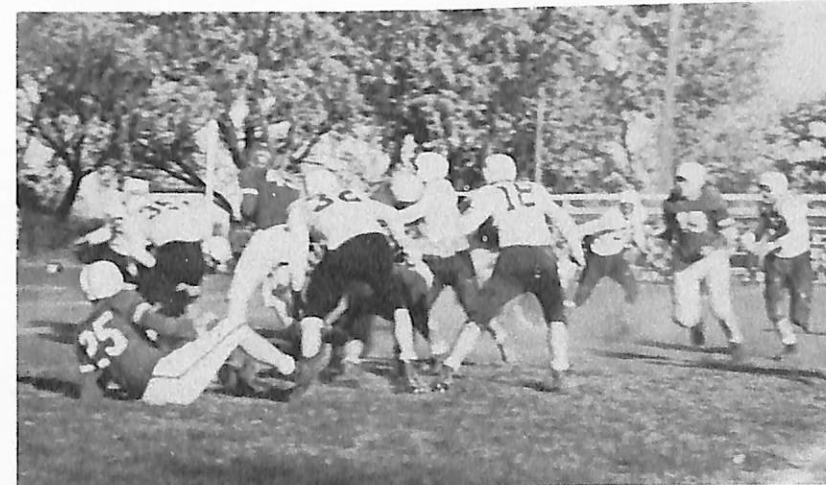

Who's got the ball seems to be the question in this blur of action during the Homecoming game.



Rod Wead
End

Basketball



Larrie Stone plays quarterback for an instant flipping a jump pass over the heads of two Luther cagers.

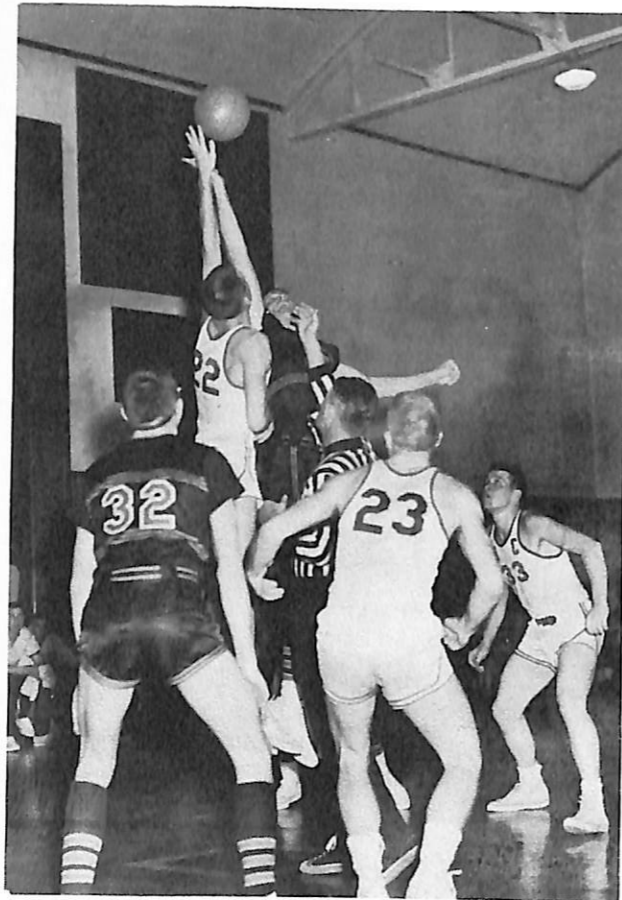

First half action in the second Midland game: Dana's Bob Jensen out-reaches Midland's Leon Frankamp by a hang-nail.

Despite continually changing team personnel, the Vikings managed to break a few scoring records, win half their games and top their 1955 CCCC finish. Cage Coach Paul Petersen was forced to use a half-dozen different starting combinations during the season, his squad diminishing noticeably as the season grew older. Only six letters were awarded.

Probably the high point of the season came

in February when the Vikings racked up an incredible 134-93 triumph over Sioux Falls College in the Dana field house.

Conference-wise the Red and White recorded wins over Tarkio and Concordia. However, the Vikes dropped narrow decisions to the same schools and lost two close ones to champion Westmar.



Larrie Stone



Charles Eriksen



Ernest Anderson



Don Kahnk



Ron Huston



"Coach Pete"



Dave Hess



Bob Jensen

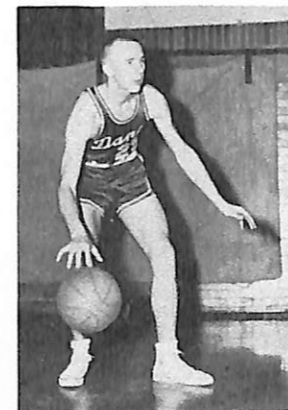

Bill Davis



Jim Thomsen



Roger Madsen

Season's Record

Dana		
83	Alumni	60
85	Augustana	74
83	Luther	64
91	Midland	95
74	Dakota Wesleyan	72
86	Buena Vista	95
77	Tarkio	75
77	Westmar	90
59	Concordia	72
93	Buena Vista	72
72	Sterling	74
71	Midland	74
134	Sioux Falls	93
89	Concordia	73
80	Westmar	86
92	Sioux Falls	96
110	Luther	57
97	Tarkio	98



Dana's number two unit in action: Dick Jensen tries a tip in.



A half-dozen cagers watch expectantly as Ernie Anderson tries a jump shot from the corner.

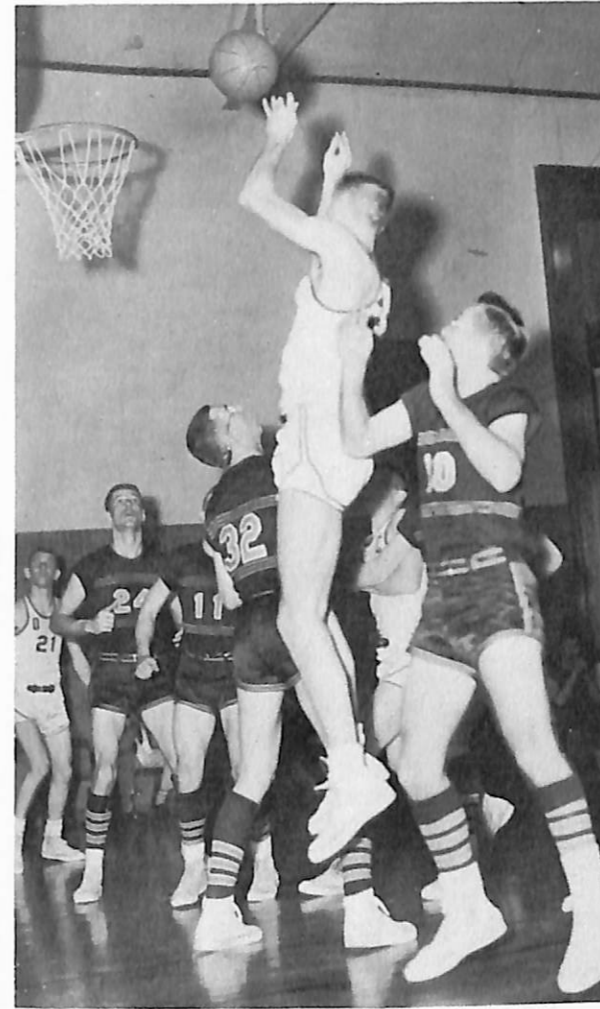

Leaving his opponents on the floor, Bob Jensen goes high to score a couple points for the Vikings.

Individual Statistics

	Games	FG	FT	Rbds.	PF	Pts.
B. Jensen	17	125	110	159	50	360
Davis	17	122	80	145	62	324
Thomsen	17	69	52	66	53	190
Thompson	8	65	37	83	30	167
Stone	14	48	16	50	27	112
Youra	10	31	29	70	33	91
Eriksen	15	27	18	36	17	72
Huston	8	22	9	13	14	53
Hudson	6	11	9	26	8	31
Anderson	7	9	1	6	0	21
Kahnk	9	9	3	26	9	21
Madsen	2	5	0	1	2	10
Craig	3	3	2	11	9	8
D. Jensen	2	2	4	3	0	8
Hess	2	3	0	0	0	6
Harling	3	2	0	1	0	4
L. Jensen	2	0	0	1	0	0

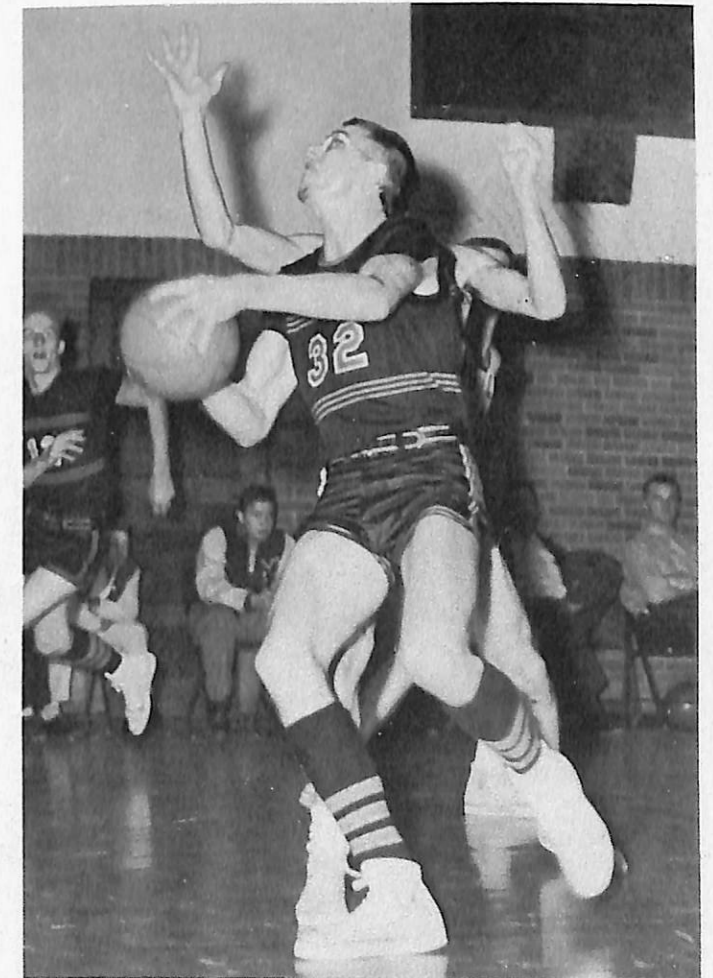

Midland's Marshall Farley sports an extra pair of arms as he starts one of his all too deadly hooks.

Baseball

Starting slow but picking up quite a bit of speed as the season progressed the 1955 diamondmen finished in a second place tie in the Midwest Baseball League. With a pitching staff limited to two freshman hurlers, Bill Davis and Roger Jensen, the Vikings finished the season with a record of seven wins and five losses. Highlighting the season were double wins against the league champs, Hastings, and a 5-2 revenge win at Creighton.

1955 Season's Record

11	Midland	8
9	Creighton	22
7	Hastings	1
9	Hastings	8
7	Doane	3
16	Wesleyan	10
0	Concordia	14
4	Wesleyan	15
2	Concordia	6
5	Midland	16
12	Doane	2
5	Creighton	2



1956 Baseball team: Standing, left to right: R. Anderson, Christensen, Vammen, Holm, Huston, J. Philby, Nelson, D. Kruse, Hansen. Kneeling:

R. Jensen, L. Philby, Petersen, J. Kruse, E. Anderson, B. Jensen, Nyholm, Lodl.



Nine lettermen, Jack Lodl, Roger Jensen, Bud Kruse, Jim Kruse, Gunnar Nyholm, Bill Davis, Phil Petersen, and Bob Jensen headed the twenty-man 1956 baseball squad that set out to better its second place '55 finish.



Batting practice: Catcher Jack Lodl calls for a pitch and Frank Hansen sets to swing.

Baseball Schedule

Home

April 3	Wesleyan
April 21	Concordia
May 1	Midland
May 4	Doane
May 7	Luther
May 11	Creighton

Away

April 7	Midland
April 9	Luther
April 14	Creighton
April 17	Hastings (2)
April 24	Doane
April 27	Wesleyan
May 14	Concordia

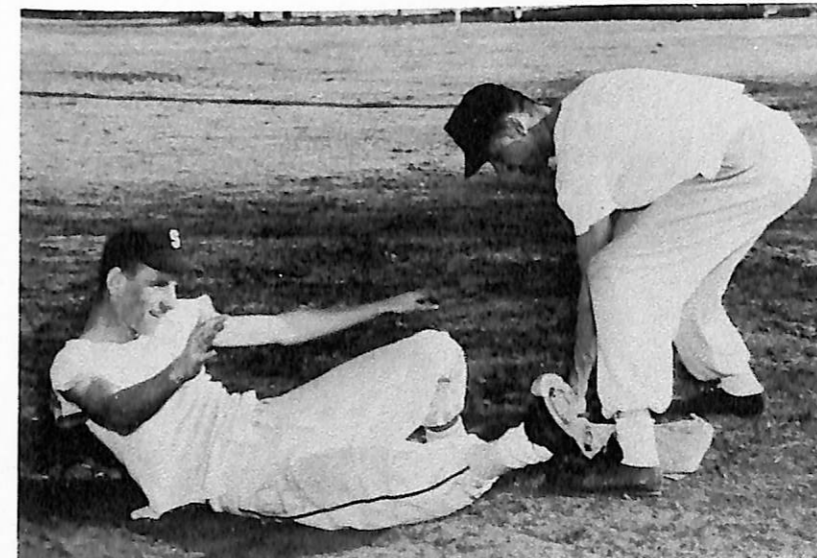

Trying to make the whole thing look realistic, Bill Davis is tagged out at third by Bob Jensen.

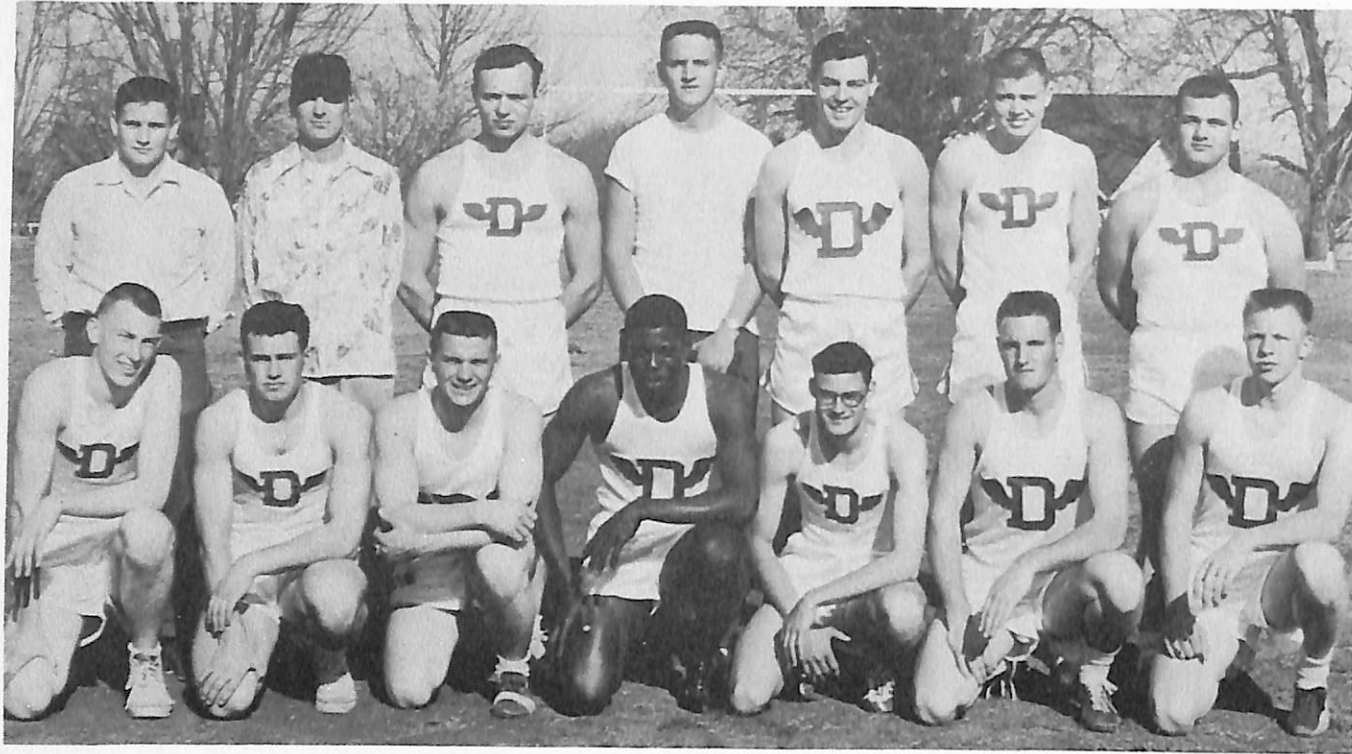

1956 track squad: standing, left to right: Rogers, Coach Armer, Petrick, Blatter, Ellis, Langenfeld,

Averman. Kneeling: Jensen, Olson, Moseman, Hudson, Hollenbach, Linahan, Sorensen.

Track

Broken records, excellent team performances and Dana's first conference championship shared the spotlight during the 1955 track season. The Vikings won four, tied one and lost one meet in dual, triangular, and quadrangular competition, and recorded strong

showings at the Doane Relays and the NAIA sectional meet. Record breakers included Marion Hudson, in the century, Dean Rasmussen in the shot and discus, John Hollenbach in the half-mile and two mile, and Lee Ramage in the high hurdles.



Armer compares notes with javelin throwers Olson and Hudson. The Vikings swept the spear tossing event in the season opener at Omaha University.

1955 Track Record

Dana	
70	Omaha U. 70, Midland 22.
78	Nebraska Wesleyan 57.
85½	Concordia 57½, Midland 27.
48	Tarkio 79, Graceland 46.
65	Westmar 53.

CCCC meet:

Dana 68 1/6, Tarkio 63 1/3, Concordia 29, Westmar 11 1/2.

Facing the most impressive array of meets ever scheduled for a Dana track squad, the 1956 cindermen were sparked once again by versatile Marion Hudson, who headed a list of eight lettermen, including Marv Olson, John Hollenbach, Tom Langenfeld, Harold Laursen, John Blatter, Rod Wead and Dale Jensen.



Ellis, Hollenbach and Olson warm up for the benefit of the camera.

Freshman weightman Ron Petrick displays winning form in the shot put.



Completing the intricate Finnish cross-step, Irishman Jack Linahan uncorks a practice javelin throw.



1956 Track Schedule

April 4—Triangular at Omaha U; Dana, Midland and Omaha.
 April 12—Dual at Kearney.
 April 17—Triangular at Wayne State; Dana, Midland and Wayne.
 April 21—Triangular at Tarkio; Dana, Graceland and Tarkio.
 April 20-21—Kansas Relays.
 April 26—Triangular at Concordia; Dana, Wesleyan and Concordia
 April 27-28—Drake Relays.
 May 1—Doane Relays.
 May 5—CCCC Meet at Concordia.
 May 11—Nebraska Lutheran College Meet at Concordia.

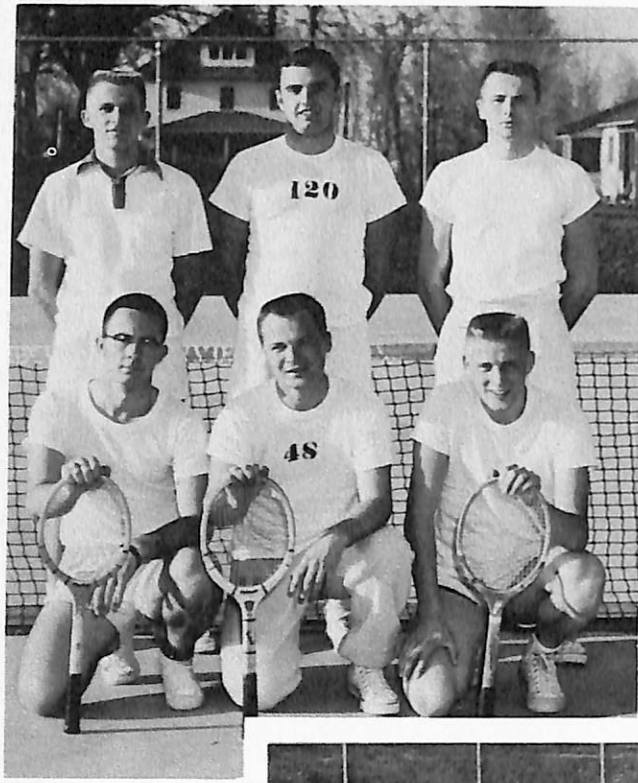

Tennis

A second place team finish in the CCCC matches, the doubles championship and wins over Concordia, Westmar and Tarkio made the 1955 season the most successful campaign in Dana's brief tennis history.

CCCC Tennis Standings

Team	Points
Concordia	5
Dana	4
Westmar	1

The 1956 racket squad, standing, left to right: Dick Jensen, Bill Lawson, Jim Thomsen. Kneeling: Milan Johnson, David Smith, John Henningsen.

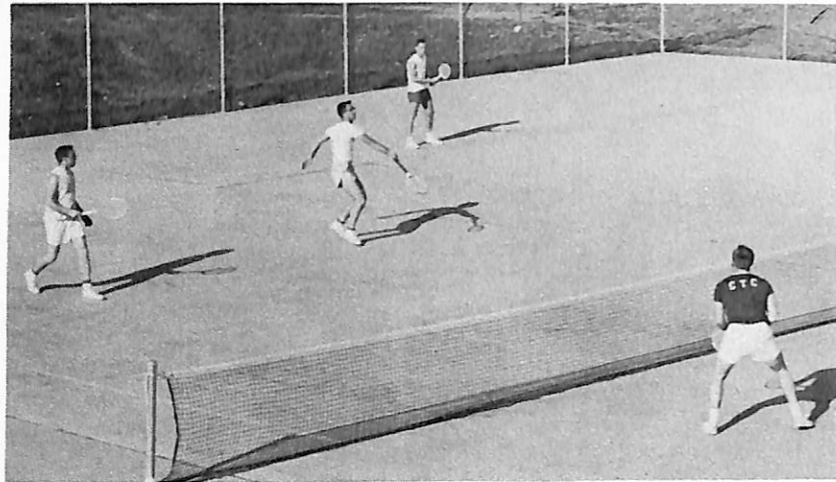

Doubles action in an early season match with Concordia: Milan Johnson begins a backhand return.

With lettermen Jensen, Lawson, and Thomsen back for their fourth season, the 1956 racket squad looked forward to improvement of the '55 record and a possible conference championship.

Number two singles player Dick Jensen sets a forehand smash. Jensen teamed with Jim Thomsen to cap the CCCC doubles crown last year.



Women's Basketball

Dana's distaff cagers continued to attract their share of the fans despite their six game schedule and single collegiate foe. The Vikettes managed to split two tilts with Tarkio College, but were badly outclassed by Omaha's powerful Commercial Extension in another pair of contests. Two narrow losses to Offut Air Base rounded out the schedule for the Dana women.

Standing, left to right: Coach Norm Madsen, Bonita Peterson, Hansen, McKee. Kneeling: Skobo, LaVonne Petersen, Ericksen, Arliss Petersen.

Season's Record

Dana		
41	Offut AF Base	64
38	Tarkio	40
14	Comm. Extension	59
43	Offut AF Base	74
51	Tarkio	49
14	Comm. Extension	81



Intramurals

Playing, coaching, watching, laughing, officiating or moaning about the officiating . . . the intramural basketball program provided an outlet of one kind or another for just about everyone on campus.

Defending champs and pre-season favorites, the Firehouse Five and Milt's Maniacs, the league dark horse, waged a tight fight for the regular season crown, each team going lossless following a Maniac upset over the

Firehousers earlier in the season.

In tourney play, however, it was the Maniacs who ran into upset trouble as they were dropped by the second division George's Rackers in the first round. The Firehouse Five downed a strong Vikingette outfit to reach the finals, and toppled a tall Kool Kat five to cop the intramurals trophy for the second straight year.



Season's Record

Team	W	L	Pct.
Firehouse Five	8	1	.888
Maniacs	7	1	.875
Vikingettes	7	2	.777
Worms	4	4	.500
Rackers	5	5	.500
Kool Kats	5	5	.500
Fubared Five	3	6	.333
Scumbags	3	7	.300
Hornets	1	7	.125
Seminary	0	5	.000

Intramurals champs, Firehouse Five: standing, left to right: Coach Bill Davis, Marvin Olson, Don Hansen, Carmen Craig. Kneeling Milan Johnson, Jan Philby, Terry Wichert, Frank Gabby.

Individual Scoring

Player	Team	Pts.
Keith Grill	Maniacs	122
Richard Jorgensen	Maniacs	121
Jan Philby	Firehouse Five	115
John Henningsen	Worms	115
Cliff Sorensen	Maniacs	107
Don Hansen	Firehouse Five	100
Hack Philby	Scumbags	89
Milan Johnson	Firehouse Five	88
John Blatter	Vikingettes	86
Paul Kaldahl	Fubared Five	74



Tourney runners-up, the Kool Kats: standing, left to right: Jack Lodl, Bill Averman, Dale Larsen, Russ Moseman. Kneeling, Gary Jessen, LeRoy Andersen, Jim Peterson.

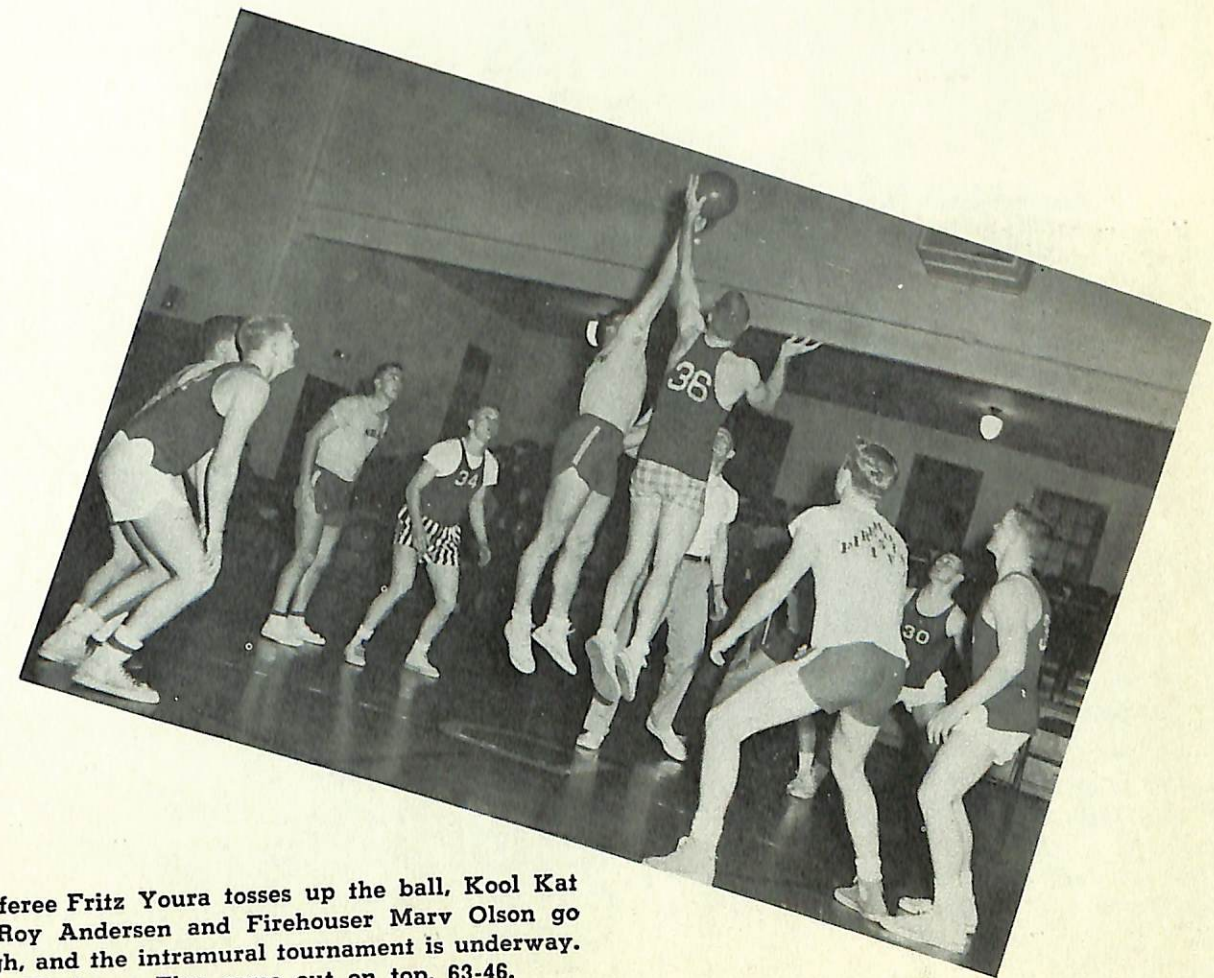

Referee Fritz Youra tosses up the ball, Kool Kat LeRoy Andersen and Firehouser Marv Olson go high, and the intramural tournament is underway. The Firehouse Five came out on top, 63-46.



Athlete of the Year

It was September, 1952. Rain soaked Dana-Midland football fans checked their programs. One name caught their eyes. Marion Hudson . . . freshman . . . back . . . 6' . . . 185 lbs. It sounded like the sort of name that should appear on sports pages . . . the sort of name that was easy to remember and pleasant to pronounce.

And the name did belong on sports pages. First as a football player, then as a basketball player, then as a track star, the name of Marion Hudson found its way into the newspapers of the area. Three times he was picked on the all-conference grid teams, once he received honorable mention on the all-conference cage squad, and for three years he completely dominated the conference track picture, holding records and championships in a half dozen events.

Dana students were thrilled in April, 1954 when they heard a radio announcer from the Drake Relays say, "Here are the results of the javelin throw. First place, Marion Hudson of Dana College . . ."

This year the name appeared in another newspaper story, this one in the Lincoln Star. This story was about that paper's choice for "State College Athlete of the Year" . . . Marion Hudson.

Hudson demonstrates the proper way to broad jump 24 feet.



Basketball player Hudson is caught on the way up on one of his favorite dunk shots.-

Football garb takes the place of brief basketball and track apparel for a posed shot with the pig skin.

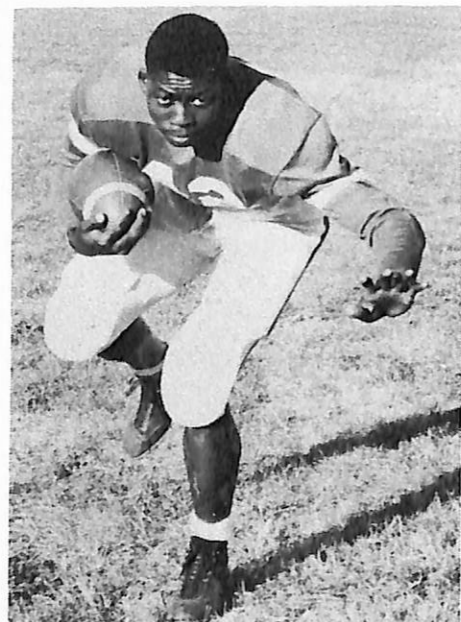

Cheerleaders Janice Plath, Gaye Schmidt, Edna Skobo, and Shirley Chandler pose for the DANIAN photographer.



Cheerleaders

Always sparkling, vivacious, Dana's four rah-rah gals kept Viking spirits way up high, regardless of the score (which for Dana, wasn't always so high).

Shirley Chandler, Janice Plath, Gaye Schmidt and Edna Skobo were selected by the student body early in the year . . . to look pretty and coax lots of noise out of the Dana cheering section. They succeeded well on both counts.



Activities



Everyone gathers in front of the gym following the Talent Show for a pep rally to cheer the team on to Victory.

Homecoming

Highlighting fall activities was the Homecoming celebration with its returning alumni and their talent show; the alumni luncheon, the parade, and the Dana vs. Concordia football game on Saturday; topped by the evening banquet in Alumni Memorial Auditorium; and concluded with the Sunday Morning Worship Service.



Her Majesty, Queen Millie, and her two princesses Jean Coffey of Blair, Nebraska, and Nellie Faye Larsen of Atlantic, Iowa, lead the Homecoming Parade.



Queen Millie

Miss Emilie Laursen, a blonde sophomore hailing from Ord, Nebraska reigned over the 1955 Homecoming festivities. Millie helps complete a line of royalty dating back to her brother Paul who was May Fest King in 1951.



His Honor, Judge Robert G. Simmons, Chief Justice of the Nebraska Supreme Court, addresses an attentive Homecoming audience at the Saturday evening Banquet.



Jim Rasmussen rides on the L.S.A. Float, "Truth Conquers" in the 1956 Homecoming Parade.

The mass band plays during halftime of the Viking-Bulldog Homecoming football game.



Alumni Talent Show

Blossoming out with the radiance of former years at Dana, the alumni entered the Homecoming activities with their own talent show, a new and welcome addition.



LaVerne and Carl Nielsen present a well received number.



The alumni have their comedy talent too.



One of the evenings highlights is a violin selection by Paul Jersild accompanied by his wife Marilyn.



Second place winner in the Homecoming parade is the Freshman float, "Spirit of '55."

Freshman Daze

Beginning the year with pep and vitality, the Freshman class struggled through first-week tests, grew tired of beanies and upper-class orders, and created a prize-winning float.

Their talents were enthusiastically displayed on November 18 in a show which unquestion-

ably ranks over any other Dana production. The final curtain closed, leaving a well-satisfied audience and a weary cast.

And at last they became accepted as a part of Dana.

Sue Jorgenson, Bobbie Burnham, Richie Jorgenson, and John Henningsen gather at the log, traditional meeting place for freshmen and upper-classmen alike.



Lofty upperclassmen watch as Larry "Worm" Jorgensen performs a lowly Freshman chore.



"An' I didn't know wat ta thay!"



Introducing: The Freshmen Glee Club.



George and Libby play for Mother Rass.



"My Hero!"

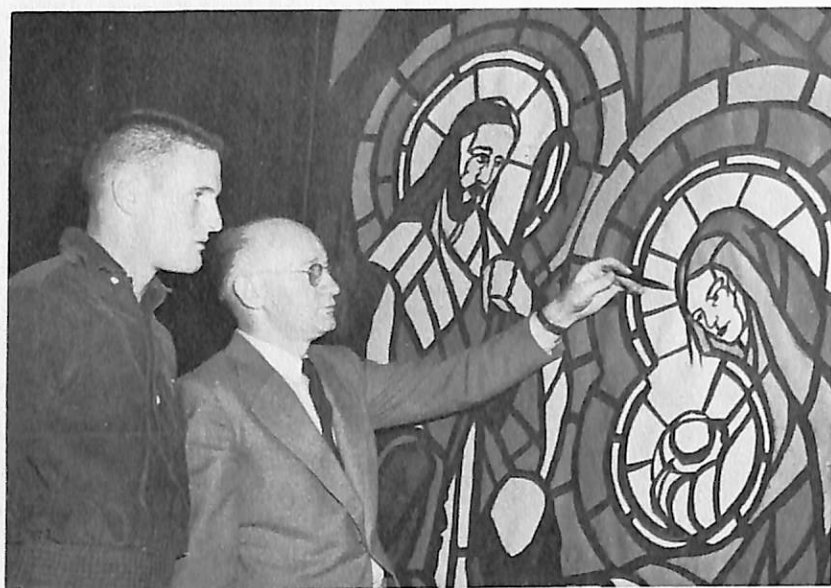

The finishing touches are added to the nativity scene by Rev. William Thomsen and Jack Linahan.

Christmas at Dana

Professor Paul Neve directs the mass choir in the presentation of Handel's "Messiah."



A Christmas out of the past is shown to Scrooge.



Christmas at Dana this year saw the reappearance of two welcome scenes, the Messiah and Dicken's famed Christmas Carol. And, amid the usual hum of holiday spirit, the Home Ec Club revived the presentation of "The Littlest Angel" at its annual banquet.

A massed choir sang the entire score of Handel's "Messiah" before a capacity crowd which marvelled at the realistic effect of the art panels created by Rev. William Thomsen and Jack Linahan.

Tinged with the memory of Dr. H. F. Swan-

sen, the History Club program included the heartwarming story of the "Christmas Carol". Added touches by the band and the choir completed an evening which put all present in a truly Christmas spirit.

Highlights of the Christmas banquet were "The Littlest Angel," the Glee Club's version of Silent Night, and the reading of the Christmas Story.

All in all, the Season's festivities, including the caroling, various parties, and the candle-light service made this year a memorable one.

Jim Clemon reads Dicken's "Christmas Carol" to Patty Ferguson.





Gordon Christiansen directs the Male Glee Club in a medley of carols.



The Littlest Angel tells her tale of woe to the Heavenly Justice.



"Why had he ever thought the box was so wonderful?"

Snow Carnival

Queen Bonita Petersen and King Larrie Stone with their attendants Edna Skobo, Audrey Ericksen, Jan Philby, and Norm Madsen, reigned over the WAA sponsored Snow Carnival "Guys and Dolls" held in February. The numbers on the program were light and entertaining, from the chorus line's "Pet Me Poppa" to Russ Moseman's "Luck Be a Lady" to the romantic duet, "A Woman in Love."



Their Majesties: Queen Bonnie and King Larrie.

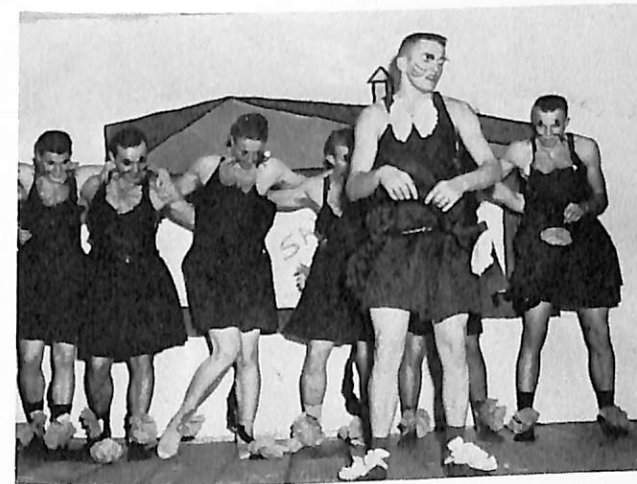

The cat-line howls "Pet Me Poppa."



Sky Masterson Courts Lady Luck.



Girls Dorm Open House

After witnessing a staged but still familiar family TV argument in the gym, the campus males were allowed to give the girl's dorm the once over in this year's annual open house. The men ate goodies as they toured the dorm to see how the other half lives, and left a little wiser than they had come.

"Go to your corners and come out fighting!"

Audrey



Refreshments on the house.



Mens Dorm Open House

After a program in the gym highlighted by the appearance of the combo, the girls wandered from room to room in the boys' dorm, enjoying the freedom allowed them once a year when the men open their doors for open house.



Professor Smith advises the contestants.



Brian, Brownie and Butch have a visitor.

The Combo





Pastor Clarence J. Carlsen

Spiritual Emphasis Days

In September of this year, Pastor Carl F. Schattauer, of Storm Lake, Iowa, spoke for the first series of Spiritual Emphasis Days meetings. Speaking on two themes, "Lives Dedicated" and "What Is Your C.M.R.?", Pastor Schattauer presented morning and evening messages for the four-day series of meetings.

Pastor Clarence J. Carlsen of Minneapolis was guest speaker for the February sessions of Spiritual Emphasis Days. "Truth in the Inward Being" was the topic Pastor Carlsen chose for his first message. As usual, each meeting was preceded by a student-led preparatory prayer service.

A Spiritual Emphasis Day audience listens attentively.

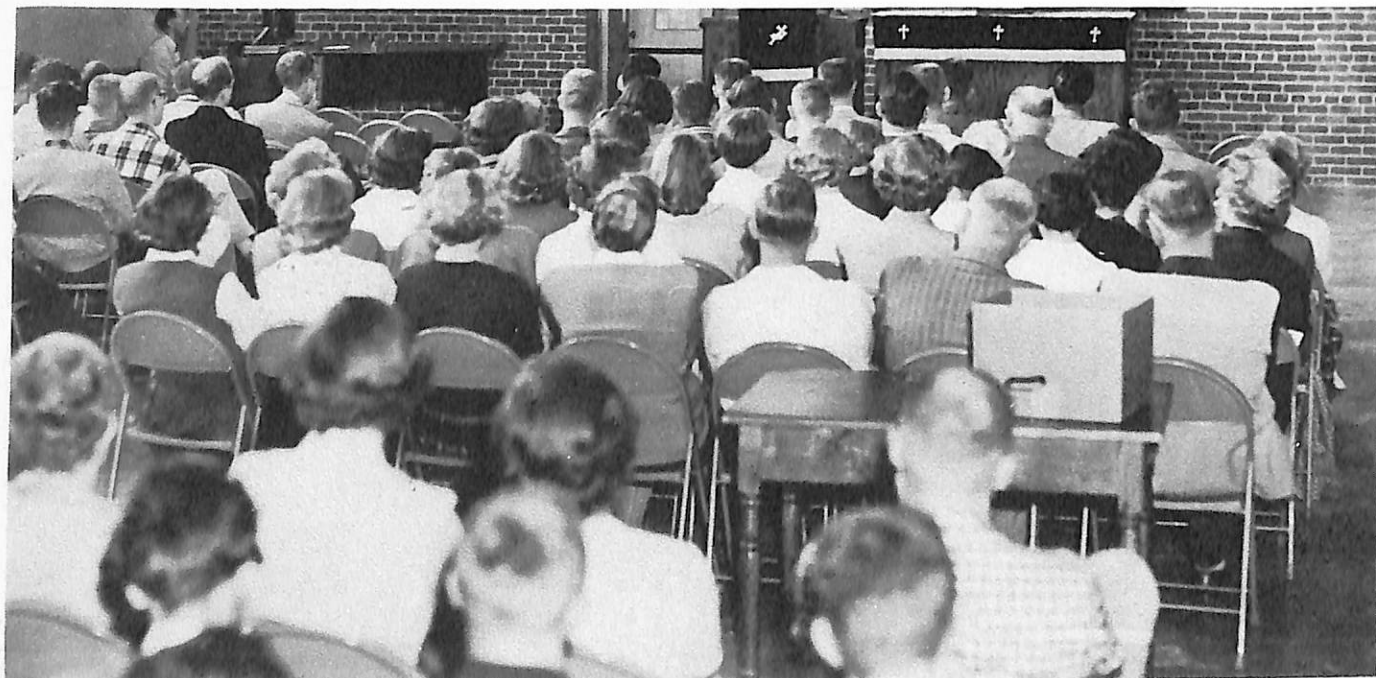

Lyceum Programs

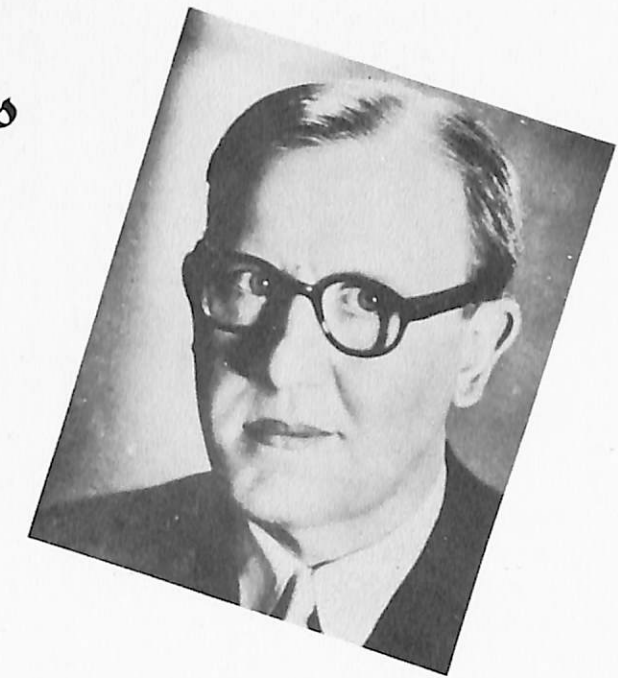

One of this year's lyceum programs consisted of a concert presented by singer Axsel Shiotz. Mr. Shiotz, regaining his popularity once more after surmounting the obstacle of physical disability, offered a program which included many familiar and favorite songs.

In April, the Fine Arts String Quartet was engaged for another evening's pleasure. Members of the Quartet are prominent musicians in symphony orchestras throughout the country.

Mr. Axsel Shiotz presented an evening of appreciated entertainment for a receptive audience.



The Fine Arts String Quartet is pictured during the concert which they presented in April.



D Club Carnival

The second annual D-Club Carnival, under the direction of Lee Weisman, transformed the gym into a typical country carnival for one evening in March. Enterprising D-Club members urged the crowd to try their hand at winning prizes at the various booths. A door prize was given away at the end of the evening.



"What looks the easiest?"



"Sink it!"



"Pitch a penny!
Win a prize!"

Pep Club Variety Show

A rocket ship crash on Mars set the scene for the Pep Club Variety Show in April. The members of the crew were forced to entertain the Martians, resulting in entertainment for all.



Beard-testing by the Martians: "It's for real!"



Opera House singers, direct from Paris.



The Spanish Senor from south of the border.

The Pep Club Band: Earthmen and Martians





"Take it away, Milan!"

Clean-up Day

Under the supervision of Vern Flesner, students and faculty armed themselves with appropriate tools to give the campus its annual spring cleaning.



The hedges get a haircut, compliments of Don, Ron and Harley.

Flower-planting: Mr. Bansen's project.



The Rock-movers: Pete, Dewey, and Herb.

Coffee-break.



Viking Players

"Blithe Spirit," an improbable farce by Noel Coward, was staged in the spring under the direction of Mrs. Elaine Watt. The cast included Darol Valder as Charles, Joan Allen as Ruth, Edna Skobo as Elvira, and D'Arlene Morton as Madame Arcati. Other members of the cast were Carol Pedersen, Arnette Thim and Milton Jensen.



"What in the world does this mean, Charles?"



Director Mrs. Elaine Watt discusses settings with student director Phil Pagel.

Contact is established with the spirit world.





May Fest

May Fest royalty, King Gordon Christiansen and Queen Joan Coffey, with their attendants Carol Olsen, Carlene Petersen, Don Hansen, and Tom Langenfeld, reigned over a kingdom of "Fantasy" at the annual spring formal held amid blossoming flowers.

Queen Joannie and King Gordie

The Royal Court: Don Hansen, Tom Langenfeld, Carol Olsen, Carlene Petersen, Gordon Christiansen, and Joan Coffey.



Senior Days

As the end of the year approached, Seniors worked diligently on those last minute details which are so vital a part of graduation. Between Graduate Record Exams, finals, and making plans for the coming year, the class managed to get together and work on a class project.

And, when it was all over, each Senior grasped his diploma in his hand, breathing a sigh of relief for a job well-done.



Dr. Morton hands out diplomas as Dr. Rasmussen reads off the names.



Seniors Dottie Jensen, Dale Larsen, and Jon Petersen pose in cap and gown.

Student Index

Adams, Geraldine—36,62,65,67,109
 Allen, Joan—42,65,67,98,105,109,111
 Alme, Shirley—36,64
 Andersen, Jim—36,59,103
 Andersen, Patricia—42,66,69,70
 Anderson, Ada—31,32,61,62,63,65,67,71
 Anderson, Ernest—42,61,75,79,80,82,108
 Anderson, LeRoy—64,71,75,76,89
 Anderson, Mary Ann—64,69,70
 Anderson, Ronald—42,67,75,82
 Andrews, Mary Jo—42,58,65
 Armentrout, Robert—25
 Arnold, Joyce—42,64,70
 Averman, William—42,64,75,76,84,89

Baron, Patricia—36
 Bennett, Robert—50
 Bentson, Lois—42,63,65
 Berg, Donald—42
 Bidstrup, David—36
 Blatter, John—42,84
 Boberg, Marie—50
 Borglum, Bartel—42,67,71
 Brodersen, Charles—42
 Bunderson, James—43,75,76
 Burgess, Brian—103,105
 Burnham, Beverly—43,65,69,96,98,99,109

Chandler, Shirley—43,91
 Christensen, Alice—36,62,64,65
 Christensen, Betty—43,60,64,105
 Christensen, Paul—43,82
 Christensen, Wayne—25,56,57
 Christiansen, Gordon—25,67,68,102
 Christoffersen, Clark—43
 Clark, Norman—50
 Cleary, Norma—36,65
 Clemon, James—25,56,59,68,69,96,101
 Coffey, Jean—36,58,65,94,102,109
 Coffey, Joan—35,36,58,65,68,112
 Cole, Stanley—25,64
 Cooper, Clara—43
 Craig, Carmen—41,43,64,75,88

Davies, Jack—43
 Davis, Argie—50,75
 Davis, John—36
 Davis, William—64,79,82,83,88
 Duysen, Murray—43

Effken, Mary Ann—36,65,109
 Ellis, Edward—43,64,67,75,76,84,85
 Ericksen, Audrey—36,64,67,70,87
 Eriksen, Charles—43,75,76,79
 Eriksen, Gary—50

Farrens, Lynn—50,75,76,77,96
 Feddersen, Eileen—44,70
 Fehl, Kenneth—24,25,71
 Fenwick, Donald—50
 Flarup, Doris—44,69
 Flesner, Vernon—37,66
 Foss, Arnold—37,69,71,101,102
 Francisco, Jean—50,69,99
 Frederiksen, Dean—50,75

Gabby, Franklin—37,64,75,77,88
 Goetsch, Marvin—50
 Grill, Keith—44,71,102

Habrock, Rogene—44
 Hagberg, Raymond—67
 Hansen, Don—37,61,64,77,88,108,110,112
 Hansen, Franklin—37,82,83
 Hansen, Larry—44,69,71
 Hansen, Violet—44,65,71
 Hanson, Gloria—44,64,87
 Harling, Orval—50
 Harrison, Jean—50,99
 Henningsen, John—44,66,86
 Hess, David—79,105,108
 Hinz, Terry—44,69
 Hofeling, Marie—44
 Hollenbach, John—44,64,84,85
 Hendricksen, Wendell—51,105
 Holm, Harold—44,82,103
 Hudson, Marion—26,64,75,76,77,84,90,102
 Huston, Ronald—45,79,82

Iversen, Edward—45
 Iversen, Nancy—37,64,65,70

Jacob, Bonnie—26,57,60
 Jacob, Doris—37
 Jacoby, Eugene—37,69,102,105
 Jensen, Dale—37,64
 Jensen, Dorothy—26,60,71,113
 Jensen, Doris—37,64,65,109
 Jensen, Keith—20,26
 Jensen, Leslie—50
 Jensen, Marie—45
 Jensen, Milton—37,75,111
 Jensen, Richard A.—26,62,64,66,68,71
 Jensen, Richard—80,84,86,108
 Jensen, Robert—32,64,78,79,81,82,83
 Jensen, Roger—37,64,82
 Jessen, Elna—51,65,109
 Jessen, Gary—38,64,71,75,89,103,108
 Johnson, Barbara—45,58,63,64,65,67,70
 Johnson, Lois—26,56,57,69,70
 Johnson, Milan—38,56,64,75,77,88
 Johnson, Nadine—32,60,66,69,70
 Johnston, Robert—45
 Jorgensen, Eileen—45
 Jorgensen, Herbert—27,56,110
 Jorgensen, Larry—45,61,71,75,98,102
 Jorgensen, Richard—45,61,75,98
 Jorgensen, Rosalind—50
 Jorgensen, Susan—45,65,67,69,98,102

Kahnk, Donald—64,75,79
 Kaldahl, Paul—31,32,63,102
 Kindler, Sharon—45
 King, Donald—38,69,105,110
 Kitelinger, Corwin—38
 Klopping, Jacqueline—38
 Kloth, Dorothy—27,51,108
 Knoff, Betty—45,67,109
 Koldenborg, Gail—45,70
 Krogh, Robert—27,69,110
 Krueger, Hilmar—27,75

Student Index

Kruse, Donald—64,82
 Kruse, James—64,82
 Kruse, Warren—27,64
 Kutsch, David—31,32,67,69

Landbo, George—46
 Langenfeld, Thomas—32,57,58,59,64,84,103,112
 Larsen, Carol—27,65,69
 Larsen, Dale—28,62,71,89,102,105,109,113
 Larsen, Dave—38,62,71,75,105
 Larsen, Ernest—46
 Larsen, Margaret—38,70
 Larsen, Nellie—34,38,56,57,60,63,67,94,95
 Larsen, Ronald—46
 Laursen, Emilie—38,62,65,67,94,109
 Laursen, Harold—24,28,64,67,104
 Lawsen, William—28,62,64,86,102,108
 Lindholm, Ann—31,33,59,61
 Lodal, Jack—28,62,64,67,75,82,83,89
 Loppnow, Betty—33

McKee, Patricia—39,65,87,104,109
 Madsen, Carol—41,46,63,65,66,67,69,109,110
 Madsen, Doris—46,65,69
 Madsen, Norman—28,64,87
 Madsen, Roger—46,64,75,79
 Madsen, Ruth—46,65,70,98,109
 Meyer, Margaret—38,59,70
 Moeller, Mary—50
 Moen, Janice—38,61
 Morgensen, Ronald—51
 Morton, D'Arlene—39,57,58,60,63,65,67,69,101
 Moseman, Russell—33,61,64,75,77,84,89

Nelson, James—51
 Nelson, Marlys—39,65,104,109
 Nelson, Norma—39,64,65,68,104,109
 Nelson, Paul—28,82
 Nelson, Shirley—46,61,63,65,67,109
 Nielsen, Carl—33
 Nielsen, Janet—39
 Nielsen, Marlene—46
 Nielsen, Thomas—46,108
 Norkov, Marjorie—51,69
 Nuland, Natalie—51,104
 Nyholm, Gunnar—82

Oestreich, David—46
 Olsen, Carol—39,61,70,112
 Olson, Marvyn—39,64,75,84,85,88
 Olson, Patricia—46,58,59,65,101
 Ostergaard, Robert—39,67,71,108

Pagel, Phillip—29,62,63,68,102,108,111
 Paulsen, Marlene—39,57,67,69,71
 Pedersen, Carl—29,69
 Pedersen, Carol—47,67,98,99,111
 Pedersen, Raymond—39,56,57,67,68
 Petersen, Ardis—47,70
 Petersen, Arliss—39,64,67,70,87
 Petersen, Carlene—39,61,67,71,112
 Petersen, Delores—40,60,61,63,65,69,70
 Petersen, Gay—65,70,109
 Petersen, Harlan—47,71,102
 Petersen, Harley—41,47,71,103,104

Petersen, James—47,75,89,103
 Petersen, Jeanette—47
 Petersen, Jerome—33
 Petersen, Ronald—51,110
 Petersen, John—35,40,66,71,102
 Petersen, Jon—29,56,64,68,75,77,102
 Petersen, Karen—47,71
 Petersen, LaVonne—40,56,57,64,65,87
 Petersen, Philip—29,82
 Peterson, Barbara—29,59,60,67,70
 Peterson, Bonita—51,64,65,87,103,109
 Peterson, Joan—47,64,70,99,102
 Petrick, Ronald—47,84,85,103
 Pfankuch, Paul—51
 Philby, Jan—64,77,82,88
 Philby, Louis—47,64,75,76,82,103
 Phillips, Richard—51
 Plath, Janice—47,58,70,91

Quist, Darvid—40

Raben, Rosemary—47,65,70
 Rasmussen, James—48,96,99
 Rogers, Melvin—75,84

Sarmiento, Mary—24,29
 Schmer, Thelma—40
 Schmidt, Gaye—40,91
 Schultz, Margaret—48,64,65,67,69
 Schultz, Myril—48
 Siersbeck, Beverly—40,64
 Siersbeck, Ronald—41,48,67,71
 Skobo, Edna—30,57,59,87,91,109,111
 Smith, David—40,86
 Smith, Peter—35,40,57,58,59,61,63
 Snyder, Marian—48
 Spong, Dewie—67,110
 Sorensen, Clifford—48,63,84
 Sorensen, James—48,71,89,102
 Stone, Larrie—33,64,78,79,103
 Stricklett, Ronald—30,69
 Suverkrubbe, Ruth—48

Thim, Arnette—41,48,64,108,110,111
 Thomsen, James—30,64,68,79,86
 Thompson, Mark—48

Valder, Darol—34,60,68,101,111
 Vammen, James—82
 Vedsted, Larry—48,71,102,103
 Vogt, Larry—40

Ward, Marilyn—34,59,60,63,65
 Wead, Rodney—34,62,64,67,75,77
 Weismann, Lee—30,64,75,77
 Wheeler, Sharroll—48,60,69
 Whiteside, Barbara—40,65,67,104
 Wichert, Terrell—40,64,75,76,88
 Willmert, Dorothy—49,58,60,62,63,66
 Wilson, Judith—49,62,65,67,98,99
 Wittig, Phillip—24,30,67

Yauch, Nina—49,64,70
 Youra, Fredric—30,56,64,69,108

Priceless Praise

"Because it confines its operations exclusively to a select clientele, the Presbyterian Ministers' Fund enjoys a remarkably low mortality and lapse ratio. Low administrative costs, coupled with the fact that the Fund has no sales force expenses, permit extremely low net cost — in fact, the lowest of all companies, according to Best's Life Insurance Reports."

— From the Broadcast, Philadelphia Insurance Underwriter's Official Magazine.

PRESBYTERIAN MINISTERS' FUND

Alexander Mackie, President
The Alison Building
Rittenhouse Square
Philadelphia 3, Pa.

1717 — Two Hundred Thirty-nine Years — 1956



the midcontinent college
offers opportunities for

excellent liberal arts education at modest cost
association with students from coast to coast
personal development on a Christian college campus

Music
Pre-professional
Teacher education
Business administration
Social service
Parish work
Secretarial

For information write or phone

Director of Admissions
Dana College
Blair, Nebraska
Phone 3450 or 2660

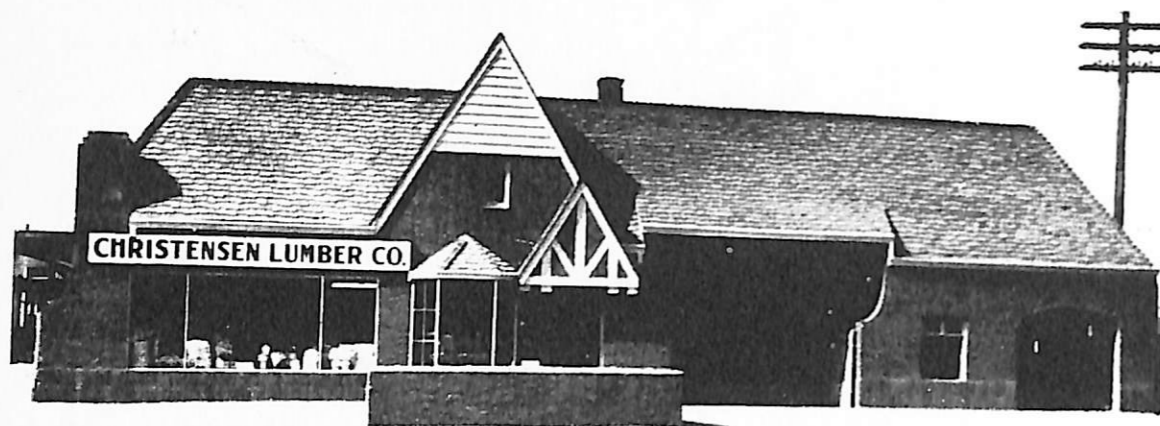

"A SYMBOL OF QUALITY"
**CHRISTENSEN
 LUMBER COMPANY**
 Dial 3333

Congratulations to
DANA COLLEGE
 on
A YEAR OF PROGRESS
 from the
MEDICAL PROFESSION
 of
 Blair, Nebraska

THE HOME THEATRE

For Tops In Entertainment

Visit the

CANDY SHOP

Service on the Street
 or in the Lobby

Blair,
 Nebraska

We Hope You Will
 Make Your Home in Blair —

— If You Do —

We Want You to Be
 Our Client

Blair's Largest and Oldest
 Insurance Agency

G. L. Dixon Company

Phone 2468

Blair Nebraska

"An Agency Established by
 Unequaled Service"

Supplies for:
 Church, School and Home

Bibles-Books-Religious Pictures
 Jewelry-Cards-Gifts
 Audio Visual Aids

The Book of Books Store

316-18 So. 18th Street

Omaha 2, Nebraska

Tel:
 AT:9974

Tel:
 AT:9975



Aerial View of Blair

BLAIR CHAMBER OF COMMERCE

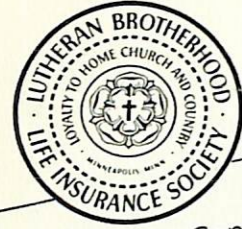

Congratulations
and our best wishes for
a most successful future to the
1956 graduates of
DANA COLLEGE

Presenting JON R. PETERSEN,
one of 40 students awarded the
1955 LUTHERAN BROTHERHOOD
College Scholarships.



JON R. PETERSEN
Harlan, Iowa

Lutheran Brotherhood

Living Benefits for Lutherans through Life Insurance

CARL F. GRANRUD, President

HOME OFFICE: 701 Second Avenue South

Minneapolis 2, Minnesota

MOORE ELECTRIC

Construction
Commercial
Residential

ALL
Electrical Repairs

Phone 3311

107 E Washington

THE KUBIE-KUHR CO.

JOHN DEERE FARM EQUIPMENT

DODGE — PLYMOUTH



BLAIR, NEBRASKA

Specializing in

ATLAS TIRES & BATTERIES

Washing and Greasing
(We call for and deliver)

Standard Service Station

Third and South Street

Virgil Clements, Mgr.

Dial 2250

Blair, Nebr.



Compliments of BEATRICE FOODS COMPANY MEADOW GOLD DAIRY PRODUCTS

Blair, Nebraska
3680

Council Bluffs, Iowa
37596

Blair Redi-Mix Concrete Company

ANHYDROUS AMMONIA
FERTILIZER

John Sutton
Blair, Nebr.

Dial 3883

For Quality
Building and Fuel Service

See

Blair Lumber, and
Coal Company

Dial 2345

Blair, Nebraska

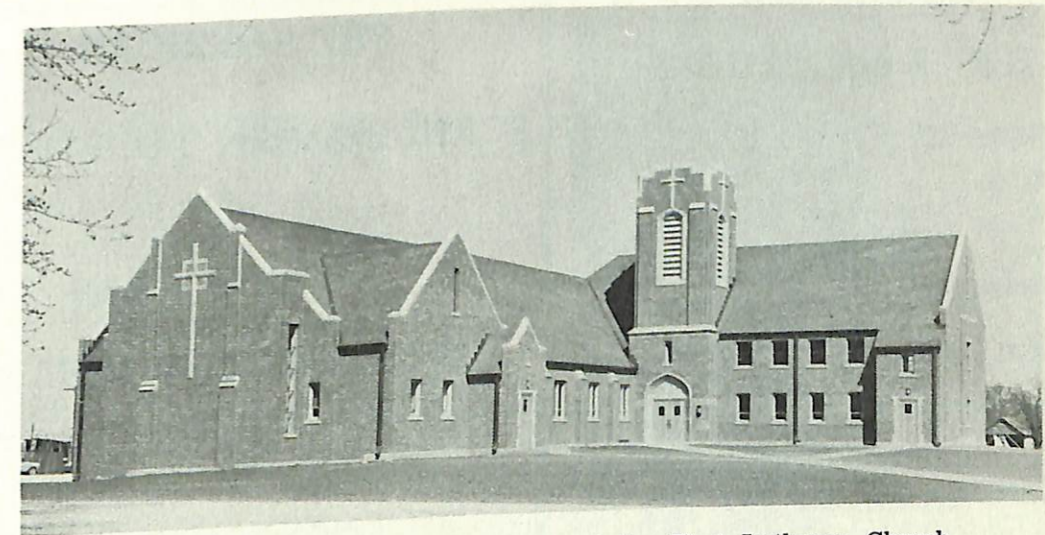

Congratulations to the congregation of the First Lutheran Church
Blair, Nebraska, and Pastor Jorgensen for their accomplishment.

Built by

KORSHOJ CONSTRUCTION CO., INC.

Blair

Dial 2146

Nebraska

Congratulations to the
Staff of the 1956 Danian

From

The Staff of the
HERMES

Washington County's Best Newspaper

Editor-in-chief.....Marilyn Ward
Editorial Advisor.....Tom Langenfeld
Associate editors
News.....Margaret Meyer
Assis. News.....Joan Coffey
Feature.....Barbara Petersen
Sports.....Milan Johnson
Copy.....Ann Lindholm
Cartoon.....Joan Allen
Business Manager.....Pete Smith
Circulation Manager.....Edna Skobo
Advertising Manager.....Pat Olson
Editor Emeritus.....Jim Clemon
Faculty Advisor.....A. Gordon Ferguson

Compliments of
BLAIR FEED MILL
"A Feed for Every Need"

Fertilizer
Livestock Equipment
Farm Chemicals

Phone 2425
Blair, Nebraska

TOPPER CAFE

DRIVE IN SERVICE

303 West Washington

Compliments of
H. A. Marr Grocery Co.

Marco and Brimfull Foods

Omaha, Nebraska

DRUGS SUNDRIES COSMETICS
RUSSELL STOVERS CANDIES

LEE'S PHARMACY
PRESCRIPTION SPECIALISTS

PHONE 3700 BLAIR, NEBRASKA

BLAIR FLOUR MILLS
SORENSEN BROS.

Flour - Feed - Molasses - Salt

VICTOR FEEDS

Dial 3828

Blair, Nebr.

Reasonable Prices

THE EAT SHOP

HEADQUARTERS AFTER THE GAME

**GOOD
food**

Dial 3825

Blair, Nebraska

**THE AMERICAN -
SCANDINAVIAN FOUNDATION**

Join The Dana Chapter

Compliments of
**THE
CAMPBELL MORTUARY**

Blair, Nebraska

**COMPLIMENTS
OF
BLAIR GOLF CLUB**

RISNEY'S

CANDY and TOBACCO

COMPANY

Missouri Valley
Iowa



Compliments
of
the
Alumni
Association

Looking Forward to a
Bigger and Better Dana

SCHEFFLER
Sporting Goods
Quality Shoe Repairing
Prompt Service

Dr. D. C. KNEE, D. C.

Chiropractor

106 E. Colfax St.
Blair, Nebraska

A Good Place For Danians To Meet and Eat

LACY'S CAFE

SHORT ORDERS

HAMBURGERS

DINNERS

Dial 3690

Compliments

of

MARCEL A. DEVOS

Industrial Chemical
Laboratories



DONALD (Bud) JENSEN



Skelly Service Station
Blair, Nebraska

COMPLIMENTS

of

ADVANCE

CLEANERS



Dial 3443

Blair, Nebr.

COMPLIMENTS

of

BLAIR BRIDGE

on U.S. Highway 30

COMPLIMENTS OF

WASHINGTON COUNTY BAR ASSOCIATION

Blair, Nebraska

SHOP HERE
for fine
MEATS

BEN REEH MARKET

Jon H. Stewart Owner

Phone 3773
Blair, Nebraska

Compliments of

WONDER BREAD

&

HOSTESS CAKE

RAY F. KROGH
STATE FARM INS. CO.



215 W. Wash

Phone 2320

Compliments of
B-LINE MOTEL

On U.S. Highway 30
Dial 3834

For That Well Dressed Look
Take Your Shirts and Laundry
Needs to the

M. R. Faust

BLAIR HOME LAUNDRY

Dial 3645 for Free Pickup and Delivery

**SOLL BROS. GROCERY
GROCERIES AND MEATS**

Open Evenings and
Sunday Morning

Dial 2400
TIP and DAR SOLL

COMPLIMENTS OF
JERSILD KNITTING COMPANY

Neenah, Wisconsin

Guyer and Hansen

Real Estate, Insurance, Loans and Audits

"Insurance of All Kinds"

H. LYLE GUYER

Dial 2244

P. V. HANSEN

"Photographs of Distinction and Quality"



RABBASS STUDIOS

PRESERVE

Those Happy Memories of Your College Days
WITH PHOTOGRAPHS

KODAK FILMS AND SUPPLIES

Blair, Nebraska

Compliments of



**BLAIR SUPPLY
COMPANY**

Toiletries Gifts Candies

STEWART PHARMACY

Filling Prescriptions
is the most important part
of our business

Dial 2187

Blair, Nebr.

**HAUFF
SPORTING GOODS**

Featuring SPALDING ATHLETIC
EQUIPMENT

Complete Team Outfitters



1303 Farnan Street Omaha, Nebraska



LPH
BOOKSHOP

Dial 2233

Office and
School Supplies
Church and
Sunday School
Supplies

Owned and Operated by
Lutheran Publishing House

200 S. 5th St., Blair, Nebr.

Compliments of
THE CLIFTON HOTEL

C. A. ROBESON AND SON

Phone 2650

Blair, Nebr.

G. L. DIXON, Jr.

Insurance & Real Estate
Home Loans

Dial 3223

DR. D. R. EHLERS

Dental Surgeon

Clinic Building
Blair, Nebraska

GAMBLES

Housewares Appliances
Sporting Goods Auto Accessories



Home Owned Blair, Nebraska

MEN'S CLOTHING

Curlee Clothes

Jantzen Sweaters

Wembly Ties

Manhattan Shirts

BLAIR CLOTHING CO.

Compliments of
**WASHINGTON COUNTY
HATCHERY**

Phone 3280

Blair, Nebraska

ELBRA and DORES DONALDSON

Member Monument
Institute of America

E. W. SCHMIDT & SON

Guardian & Ruby Red
Memorials

Since 1915

Blair, Nebr.

Compliments of

THE REISSER CORP.

Builders of Road Equipment

Blair, Nebr.

Compliments of
E. R. KINNISON

Bendorf Funeral Home
Blair, Nebraska



Make Service
Your Motto
**The B and C
Shop**
Caters to your
Needs with

QUALITY
Ladies' Furnishings at Popular Prices
A. L. Mellheran, Owner

INSURANCE and REAL ESTATE
OF ALL KINDS

RAYMOND HANSEN

Dial 3707 Lundt Bldg. Blair, Nebr.

HOME-MADE
Bakery
GOODS

THE BLAIR BAKERY

Compliments of
Dr. Norman K. Rathmann

Optometrist

Blair, Nebraska

CLAUSEN'S TEXACO SERVICE



B. F. GOODRICH PRODUCTS
Washing-greasing
Tune-up Service

7th & Washington Blair, Nebraska Phone 3115

Compliments of
THE BLUE GOOSE

Blair's Leading
Food Store

Charcoal Broiled Steaks
On
The Newly Installed Ember-Glo Broiler

HARRY'S
RESTAURANT-KEY CLUB
JA5244 AT 1735

1819 FARNUM
IN THE HOTEL WELLINGTON
Omaha, Nebraska

Commercial, Industrial and Residential Building



JENSEN CONSTRUCTION CO.

General Contractors
Blair

223 West Front Street

Phone 2194

COMPLIMENTS OF

CONNOR PLUMBLING & HEATING CO.

FREMONT, NEBRASKA

DON'T FORGET
TO CALL THE
FOLKS



BLAIR TELEPHONE CO.

GAYDOU and BROWN Hatchery and Poultry Farm



HOME OF
"Gaydou's and Brown's
SPECIAL WHITE LEGHORNS"

Blair, Nebr.

Since 1859

Music Headquarters

in the

Mid-West

SCHMOLLER & MUELLER

1516 Dodge St., Omaha Nebr.
Lincoln, Scottsbluff, Nebr.
Sioux City, Ia.



BETTE'S GIFT AND JEWELRY STORE

Dana's Jewelry Headquarters

LARSEN and JIPP

Building Contractors

PHILIP LARSEN
PHONE 2580

OFFICE
PHONE 3765
BLAIR, NEBRASKA

EDWIN VIPP
PHONE 2465

"Your Symbol of Savings"
R. E. VINTON AND SONS
CHEVROLET COMPANY

Blair, Nebraska



Dial 3800

Compliments of
NEBRASKA-IOWA DIVISION
OF CHAMPLIN OIL CO.

Distributor of Champlin
Products

Phone 2131

Feed and Seed
Chemicals — Fertilizers
Griswold Gro-Coated Seed

LARSEN TRANSFER

Phone 3565
Blair, Nebraska

Samson Rexall Drug Store
PRESCRIPTIONS FILLED

Complete Line of
DRUGS AND COSMETICS

(We Give S&H Green Stamps)

Dial 2300

J. W. Blatter, Mgr. F. Samson, Prop.

Compliments of
DR. EDWIN T. JIPP

DENTIST

The Lundt Building

Compliments of

**COAST TO COAST
STORES**
OWNED LOCALLY NATIONALLY ORGANIZED

Phone 3456

W. B. JOHNSON

Blair, Nebraska

... For 36 years our organization has furnished books for
Students in Nebraska and Surrounding States.

Write us When you Need a Book.

Largest Bookhouse West of Mississippi

"We also Buy Complete Libraries"

NEBRASKA BOOK COMPANY

1135 "R" Street

Lincoln, Nebraska

COMPLIMENTS OF
THE WASHINGTON COUNTY BANK

Member Federal Deposit Insurance Corporation

Blair, Nebraska

YOUR EVERYDAY SHOPPING NEEDS WITHIN
YOUR COLLEGE BUDGET

at

KOLTERMAN'S NEW BEN FRANKLIN'S STORES

5c - 10c - \$1.00

CORSAGES

BLAIR GREENHOUSE

For the FINEST FLOWERS

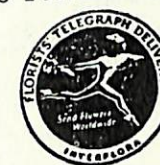

Dial 3737

Blair
TRANSFER

Blair, Nebraska

**NEBRASKA-IOWA
SUPPLY COMPANY**



The Royal Way
Tire Retreading

Phone 2171

CARROLL'S STORE

Carrol Thornburgh, Prop.



Phone 2717

Blair Nebr.

Keep Your Party Together by Chartering a Bus



H. J. COOKE, AGENT
Blair, Nebraska

Supreme 4-Pack
Keeps Crackers Fresh



By Your SUPREME BAKERS
Merchants Biscuit Co.

Standard Oil Tank Wagon
Service

PETER STRICKLETT

Bulk Agent



600 W. Grant Blair 2640

The Pause That Refreshes
and Cools



Coca-Cola Bottling Co.
3200 N. 30th Omaha, Nebr.



"For a Greater Industrial
Midwest"

Portable Farm
ELEVATORS
Hydraulic and
Standard DISCS

Blair Nebr.

R. B. Templeton

SALES SERVICE



Blair, Nebraska

"Food You'll Enjoy!"

JIM & ALMA'S CAFE

Steaks
Sea Food

Pizza

Chicken
Spaghetti

Phone 4421

Ft. Calhoun

You Can Do Better with Gas

**CENTRAL
ELECTRIC & GAS CO.**

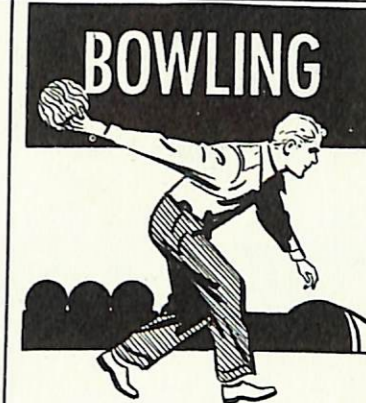

BOWLING

**BLAIR
BOWLING
LANES**

MR. & MRS. BOB
McCARTHY

**Anderson Insurance
Agency**

JAMES ANDERSON

Offices In
Washington County Bank Building
Blair, Nebraska

SINCE 1870

THE PILOT TRIBUNE

Serving Blair and
Washington County

Best Wishes To Dana!

Reed O'Hanlon, Jr. Alfred O. Sick

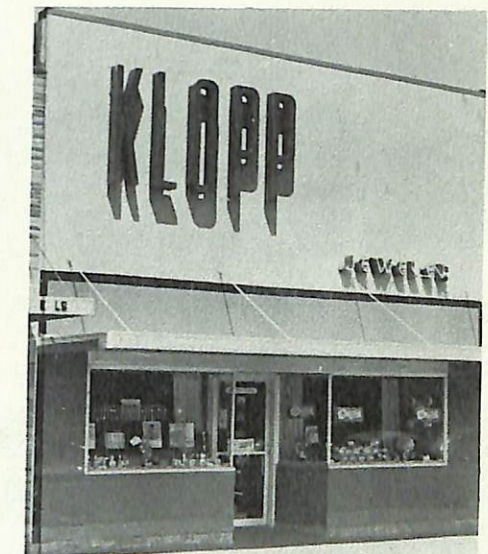

KLOPP'S

Dial 2288 Blair, Nebr.

Diamonds, Silver, Gifts for
All Occasions

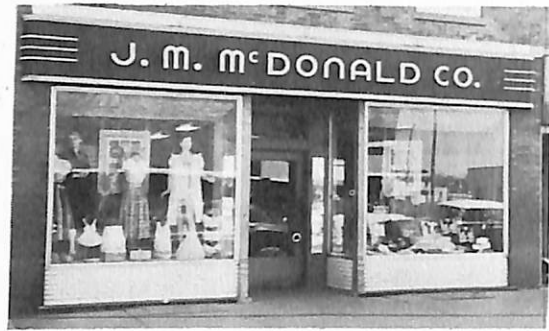

McDONALD'S

Where Good Style Costs Nothing Extra

Blair, Nebraska

DR. K. E. FINN

Vision Specialist

Visual Analysis
Visual Training
Contact Lenses

Phone 2119
Blair, Nebraska

New & Used Car Sales
At

ANDERSON PONTIAC

Service Dept.

A & K REPAIR SHOP

All At
219 East Washington

Complete Automotive Service

**PUFFER CHAMPLIN
SERVICE STATION**

LINTON PUFFER

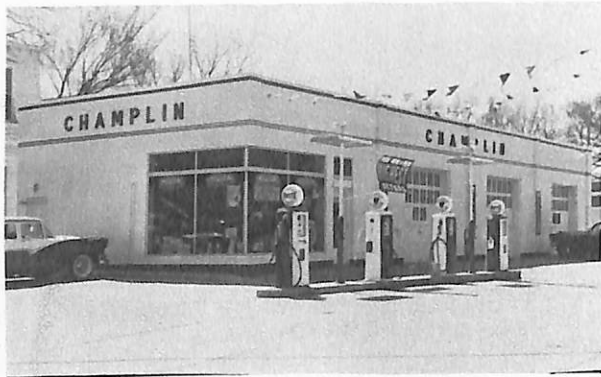

Phone 2160

Blair, Nebraska



Furniture & Carpet Co.

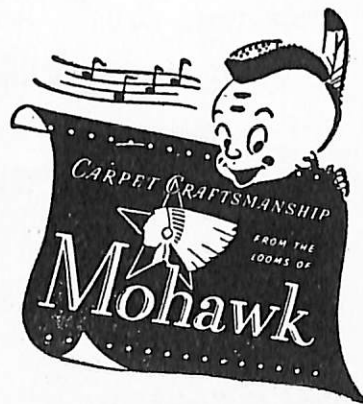

THE LINCOLN YEARBOOK COMPANY
FORMERLY SERIGHT PUBLICATION BUREAU

PHONE 2-6316
436 SOUTH ELEVENTH STREET
LINCOLN 8, NEBRASKA

