

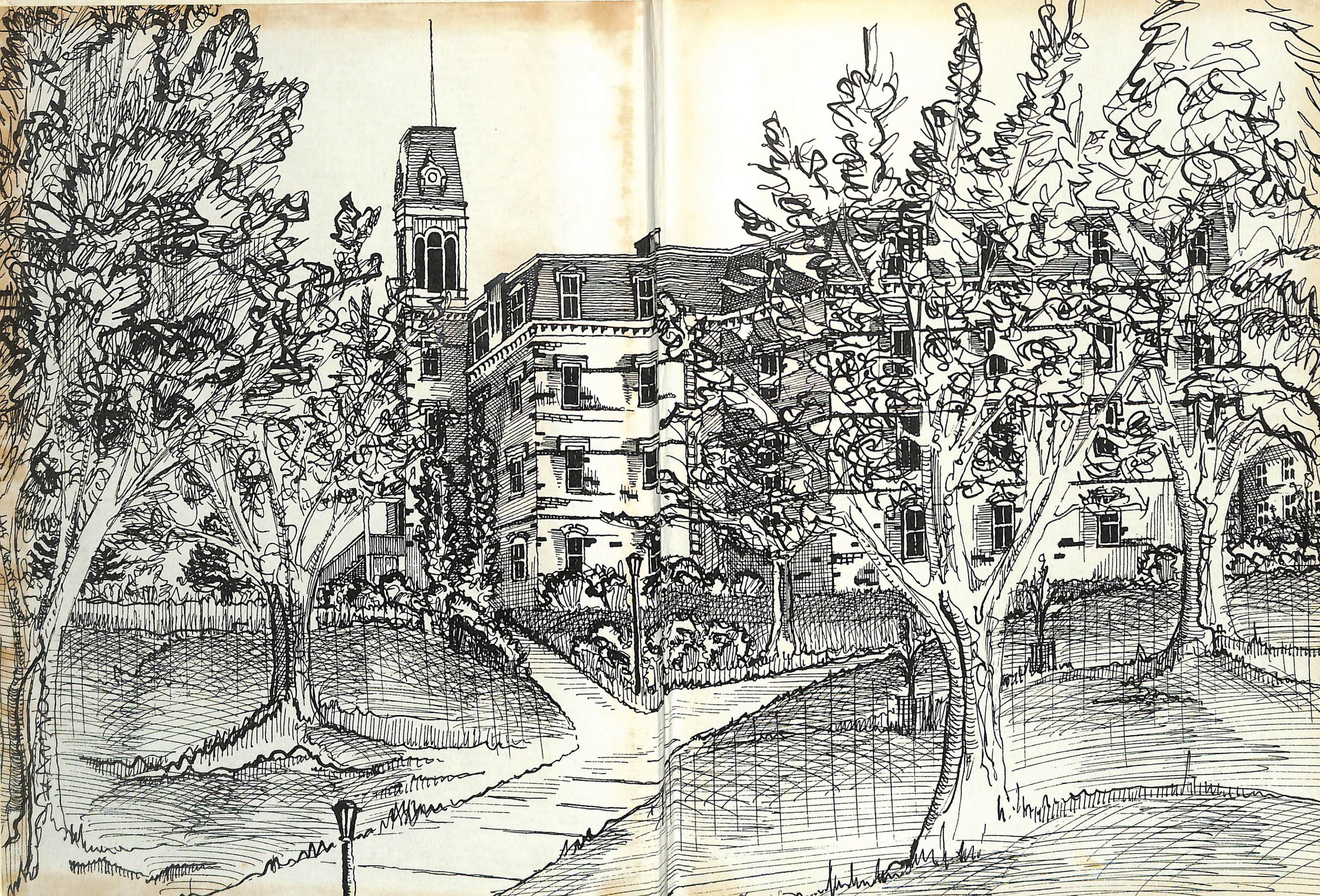

Danican



1957

DANIAN

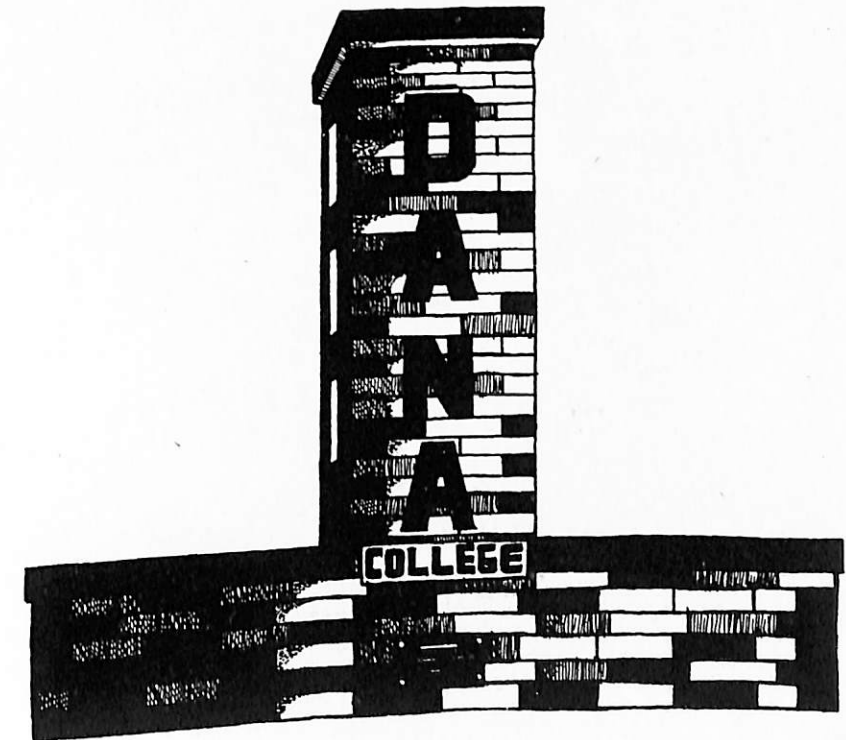



1957 DANIAN

Published by the Student Body of Dana College,
Blair, Nebraska, under the direction of D'Arlene
Morton, *Editor-in-chief*; Joan Coffey, *Associate
Editor*; and Peter Smith, *Business Manager*.

VOLUME 31

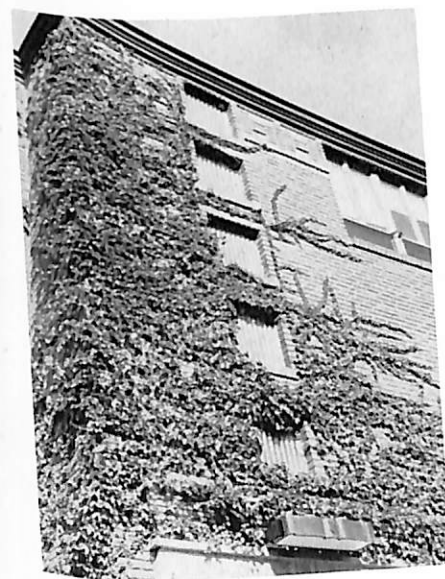
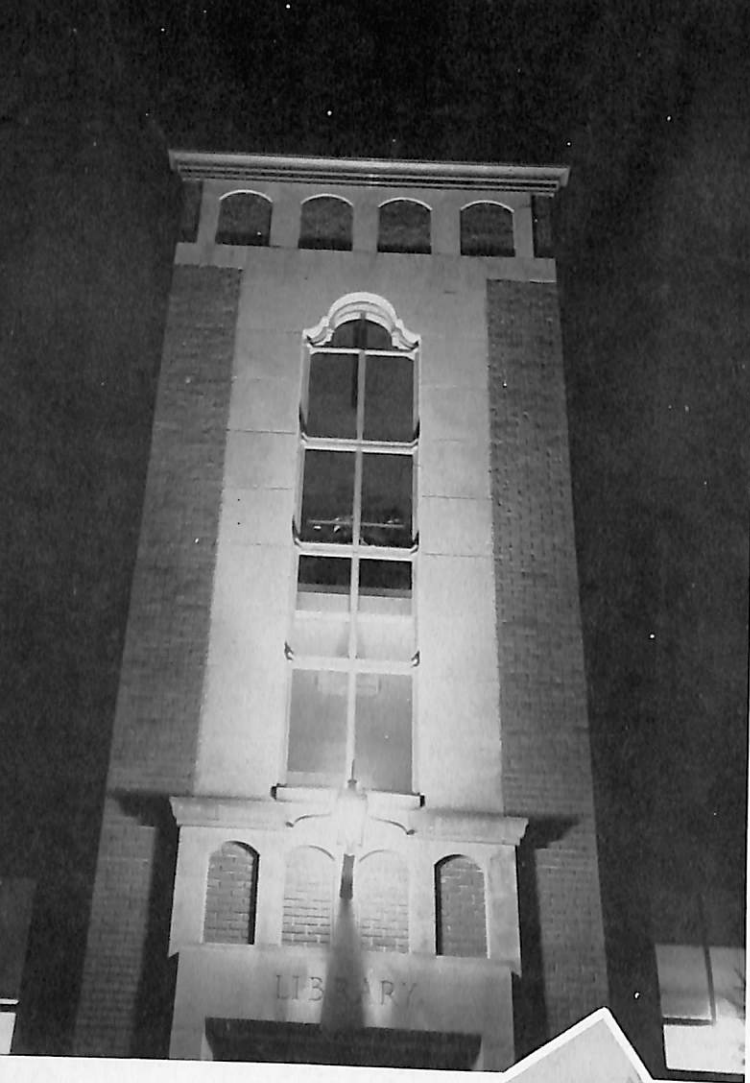



FOREWORD

"It's been a great year" is a phrase that is heard again and again on the campus about this time of year, and we of the Danian Staff truly believe that it has been a great year.

We lost two of our friends during the year, and it made us realize that there is a time for playing and a time for praying. When grades came out we knew that we should set aside a time for relaxing and a time for studying.

Our teams have had their ups and downs, the band and choir have had their tours, and the dramatics department has had its time for starring.

Sometimes we were good, and sometimes we weren't quite so good. However, as we look back we know that it was a great year.

In this year's Danian, we have tried to portray the different moods of our campus. We hope in the years to come it will give you some laughs, and bring back some good memories. That is our wish.

And here it is — your record of 1956-57 — your Danian.



JERRY REYNOLDS

Jerry Reynolds, freshman student from Council Bluffs, Iowa, passed away at Veterans' Hospital on January 21, 1957. His death was due to cancer.

A veteran of the Marine Corps, Jerry had received a medical discharge in May, 1956, after receiving treatment for cancer. He had served with the Corps in Japan and the Marshall Islands as well as in Korea.

While at Dana, he was a member of the newly-organized Veterans' Club and an active participant in school activities.

IN MEMORIAM

Ada Anderson, senior from Westbrook, Maine, passed away at home on November 13, 1956, because of cancer.

While at Dana, she participated in many activities. Among other things, Ada served as president of the girls' dormitory, choir member, corresponding secretary of the Young Republicans' Club, Secretary of The American Scandinavian Foundation, band member, and as a class officer for two years. Shortly before her death, Ada was named to the publication *Who's Who in American Universities and Colleges*.



ADA ANDERSON

In the seasons of all living things, it is His Will that some do not remain to see the completion of the withering fall and the biting winter—some must leave while enjoying the freshness and beauty of life in spring.

So it is with us. Some are sorted out early to be called to His side, while others are left behind to finish out the seasons.

In our experiences with death this past year, the truth of this is brought out more fully. Ada and Jerry were in the spring of life. Both had much to live for. It is hard to understand why they were not allowed to continue among us. We can only trust in Him.

Even so, sorrow at their passing away fills all of us. It is difficult to realize the finality of death as far as life on earth is concerned; it is encouraging to remember that there is another life beyond where suffering is no more.

So let us have happy memories of the good times, of two smiling faces and of two college friends. Let us not be overcome by sorrow but be lifted up with knowledge that this is according to His eternal Will.

May we sincerely pray—and try to understand that His Will Be Done in the past, in the present, and forever more—not our will, Lord, but Thine . . .



CONTENTS

Administration	12
Classes	21
Organizations	47
Athletics	65
Activities	87
Index	108
Advertising	112



Dr. R. E. Morton

Serving Dana College in the capacity of president for twelve years, Dr. R. E. Morton, in the eyes of many Danians, seemed as much a part of the college as Old Main itself. Offering his time, knowledge, experiences, and his home for the benefit of Dana and her students, Dr. Morton left an emptiness when he moved away from College Hill.

Coming to Dana in March of 1944, Dr. Morton had first served parishes in Poy Sippi, Wisconsin, and in Chicago, Illinois. A native of Luck, Wisconsin, he had attended Dana and the University of Minnesota as well as doing graduate work at the University of Chicago. His background and education helped groom him for the presidency — a job which he accomplished with efficiency and willingness. He will not soon be forgotten.

IN TRIBUTE . . .



Dr. Gorman, left, and Dr. Morton lead last year's graduation procession. A memorable moment in his life and in Dana's.



Dr. C. C. Madsen

Faced with the task of replacing a man with twelve years of experience behind him, Dr. C. C. Madsen accepted the position of president, knowing what an enormous job lay ahead of him. He accepted the responsibility with willingness and humbleness, and attempted to carry on where Dr. Morton left off.

Having served on the college faculty as Christianity instructor since 1946, he was no stranger to Dana. Nor was he a stranger to the man whose place he was now to fill. Interestingly enough, both men were born in Luck, Wisconsin, attended Dana and the University of Minnesota during the same years, and also served as parish ministers. Now Dr. Madsen has added to the parallel by replacing Dr. Morton as president. He has done well, and earned a place in the hearts of Danians. Welcome, Dr. Madsen!

. . . AND WELCOME



Dr. C. C. Madsen, left, meets with Mr. Simon Korshoj of Blair, in connection with long-range expansion planning for Dana. Dr. Madsen and Korshoj represent combined college and town efforts for a bigger and better Dana.



DR. C. C. MADSEN
B.A., B.D., TH. D.
President

Dr Madsen has been on the Dana campus since the fall of 1946 when he joined the Dana Faculty as Christianity teacher. He was director of Christian Activities before taking over as president in the fall of this school year.

ADMINISTRATION

Dr. Rasmussen, besides his responsibilities as Dean of the college, is sponsor of the Freshman Class, and advisor of the Student Council. He also teaches classes in Psychology.

A. J. SNOWBECK
B.A., M.A.
Business Manager



DR. ELMER RASMUSSEN
B.A., M.A., Ph.
Dean of the College

Before receiving his position as general budgeteer, Mr. Snowbeck was a member of the Dana Faculty, teaching in the Business Department for seven years. He has been Business Manager for three years.



Front Row, Left to Right: Harold Holm, Chairman; B. Langenfeld; G. Lundstrom; C. Madsen; H. Carver. Back Row: E. Bondo, A. Petersen, W. Larsen, A. Vig, P. Mickelsen, B. Weismann. Not pictured: V. Carlsen.

BOARD OF TRUSTEES

Acting as the chief policy makers of the college, the board meets twice a year on the Dana Campus. They are at present working on the long range plans for Dana.

PUBLIC RELATIONS

Edie has been at Dana for two years, spending much of her time on the road contacting prospective students. When home, she helps with the social activities on the campus.

Christensen, who was on the campus as a favorite teacher previously, rejoined the Dana staff at the beginning of the second semester. Faculty and students alike were glad to have him back.



EDITH SKOBO
B.A.
Director of Admissions



WILLIAM CHRISTENSEN
B.A., M.A.
Director of Public Relations

DANA COLLEGE

FACULTY

E. WAYNE ARMER
B.S., M.S.
Physical Education



NORMAN BANSEN
B.A., M.A.
English, Danish

ROBERT CAMPBELL
B.A., M.Mu.
Music Band



C. ARTHUR CHRISTIANSEN
B.A., M.S.
Biology

HERTA ENGELMAN
B.A., M.A., Ph.D.
English



A. GORDON FERGUSON
B.A., M.A.
Modern Languages

GENE HAMAKER
B.A.
History



LYDIA HERRMANN
B.F.A.
Commerce



PAUL JERSILD
B.A., M.A.
Christianity, English



ELJA MC CULLOUGH
B.A., M.A.
Elementary Education



PAUL HANSEN JR.
B.S., M.S.
Chemistry



BRUCE JENSEN
B.A., M.S.
Math, Physics

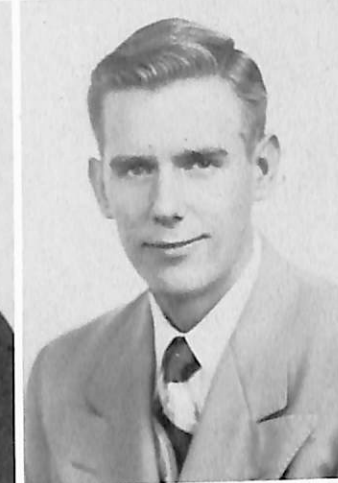

ARTHUR LINDBERG
B.S., M.A.
Math, Physics

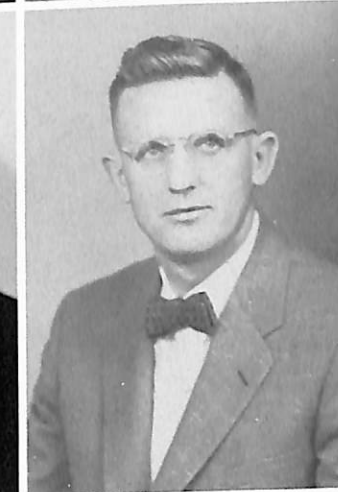

PAUL NEVE
B.A., M.Mu.
Music, Choir



PAUL PETERSON
B.A., M.A.
*Director of Athletics
Physical Education*



ARTHUR RANHEIM
B.A., M.A.
Education, Psychology

ROBERT RAYMOND
B.S., C.P.A.
*Business Administration
Economics*



LLOYD REFSELL
B.A. Th.B., Th. M.
Philosophy, Greek

MILDRED SLOCUM
Voice



WILLIAM SMITH
B.A., M.A., Ph.D.
Sociology

F. WILLIAM THOMSEN
B.A., B.D.
*Director of Christian Activities
Christianity, Art*



ELAINE WATT
B.A., M.A.
Speech



CORA RASMUSSEN
Dean of Women

AAGOT HOIDAHL
B.A., M.A.
Head Librarian



WILLIAM THOMSEN
B.A., B.D.
Dean of Men

SENA BERTELSEN
Librarian



DEANS

Friend, counselor, and father away from home, Dean Thomsen has earned a place of respect and admiration on campus. Always willing to listen to problems and offer advice in solving them, he is one of the most well-liked persons on college hill.

It is Mrs. Rass's job to see that the dormitory runs smoothly day and night. She also supervises the dining hall, making things easier for visitors and students alike. The double task keeps her busy, yet she is never too occupied to offer advice or sympathy.

Miss Mac is pictured teaching one of the education classes.

LIBRARIANS

The library is always a busy spot, and Miss Hoidahl and Miss Bertelsen are the two who are responsible for keeping it in working condition. They are not only expected to know where all the books can be found, but also what is in them.





SIGRID CHRISTENSEN
Secretary to Mr. Snowbeck



MARGARET HANSEN
B.S.
Dietician



MARIE JOHNSON
Secretary to Dr. Rasmussen



VIOLA HINZ
Canteen and Bookstore
Manager



The faculty takes time out from their busy schedule to enjoy a dinner at the Fontenelle Hotel.

Classes

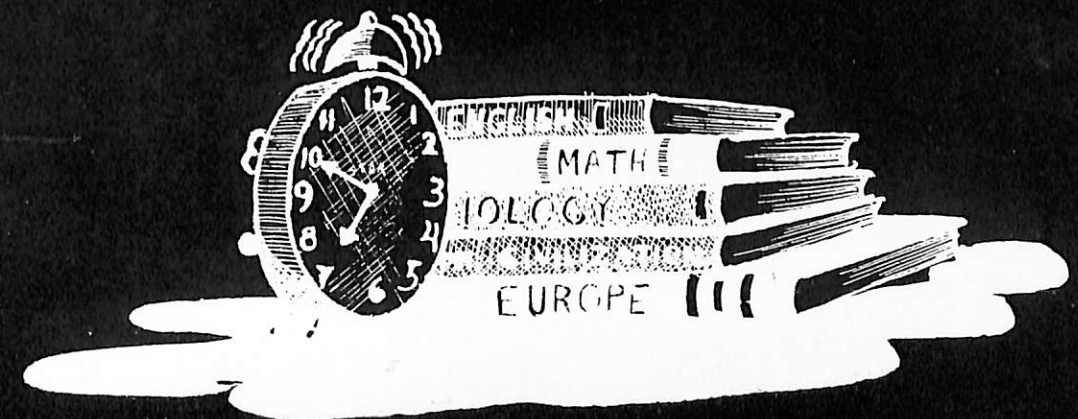

SENIOR CLASS OFFICERS



President
THOMAS LANGENFELD
 Racine, Wisconsin
English



Vice-President
DUANE SPONG
 Milltown, Wisconsin
Business Administration



Secretary
MARILYN WARD
 Racine, Wisconsin
English



Treasurer
ANN LINDHOLM
 Swannanoa, North Carolina
History



Student Council
VERNON FLESNER
 Virginia, Nebraska
Social Service



LE ROY ANDERSON
 Westbrook, Maine
Physical Education



GORDON CHRISTIANSEN
 Fresno, California
History



GAYLEN HAFAR
 Cedar Falls, Iowa
Physical Education

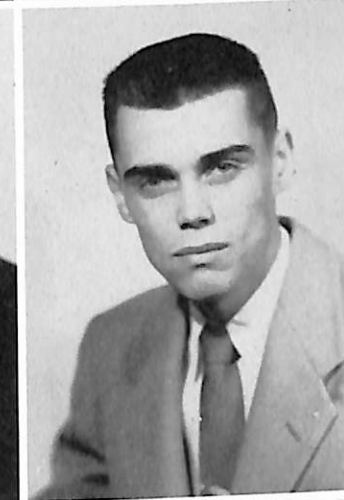

RICHARD JENSEN
 Blair, Nebraska
Business Administration



ROBERT JENSEN
 Blair, Nebraska
Business Administration



NADINE JOHNSON
 Ute, Iowa
Music



CHARLES JORGENSEN
 Milltown, Wisconsin
Business Administration



JIM KRUSE
 Council Bluffs, Iowa
Physical Education

TED LATHROP
Blair, Nebraska
Business Administration



BETTY LOU LOPPNOW
Racine, Wisconsin
Physical Education



RUSSELL MOSEMAN
Pender, Nebraska
Physical Education



JEROME PETERSEN
Hartland, Wisconsin
Biology



LARRIE STONE
Omaha, Nebraska
Biology



DAROL VALDER
Blair, Nebraska
History

RODNEY WEAD
Omaha, Nebraska
History

MARILYN WOLSMANN
Blair, Nebraska
Biology

RASMUSSEN

JUNIOR CLASS OFFICERS

President
MARVYN OLSON
Bradgate, Iowa



Secretary
AUDREY ERICKSEN
Glenville, Minnesota



Treasurer
DAVID SMITH
Blair, Nebraska



Student Council
DON KING
Blair, Nebraska

Not Pictured
Vice-President
DAVID HESS
Racine, Wisconsin

James Andersen
Spencer, Iowa



Invert Appel
Graettinger, Iowa



Patricia Baron
Atlantic, Iowa



David Bidstrup
Racine, Wisconsin



Brian Burgess
Lynwood, California



Jean Coffey
Blair, Nebraska



Joan Coffey
Blair, Nebraska



Lynn Cole
Yorba Linda, California



William Davis
Omaha, Nebraska



Mary Ann Effken
Herman, Nebraska



Edward Ellis
Council Bluffs, Iowa



Arnold Foss
Exira, Iowa



Nellie Faye Hagberg
Atlantic, Iowa



Don Hansen
Ruskin, Nebraska



Franklin Hansen
Washington Island, Wisconsin



William Himmler
Austin, Minnesota

John Hollenbach
Omaha, Nebraska



Eugene Jacoby
Minneapolis, Minnesota

Dale Jensen
Council Bluffs, Iowa



Milton Jensen
Hutchinson, Minnesota

John Klug
Green Bay, Wisconsin

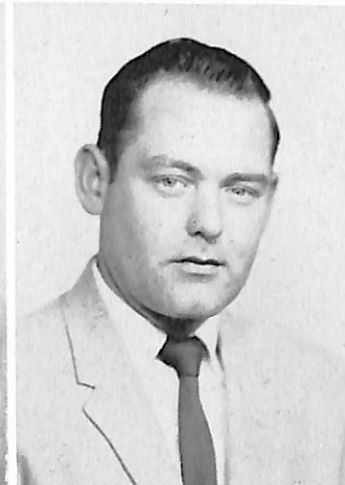

Don Kruse
Omaha, Nebraska

Harry Landbo
Chicago, Illinois



David Larsen
Chicago, Illinois



Robert Larsen
Blair, Nebraska

Duane Lubkeman
Latimer, Iowa



Margaret Meyer
Blue Island, Illinois

D'Arlene Morton
Lodi, California



Marlys Nelson
Bruce, Wisconsin

Janet Nielsen
Blair, Nebraska

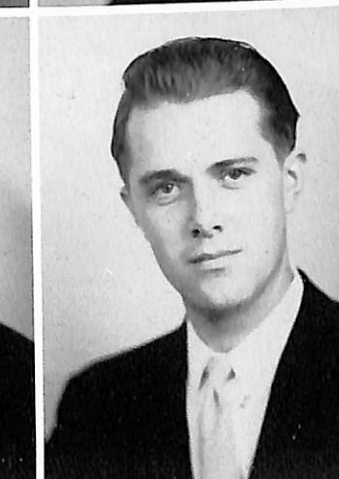

Robert Ostergaard
Coulter, Iowa

Raymon Pedersen
Harlan, Iowa

Carlene Petersen
Eugene, Oregon



Delores Petersen
Parsons, Kansas



Paul Pfankuch
Compton, California



Jan Philby
Omaha, Nebraska



Lee Ramage
Omaha, Nebraska



James Rasmussen
Calgary, Canada



Melvin Rogers
Craig, Nebraska



Jon Schulke
Craig, Nebraska

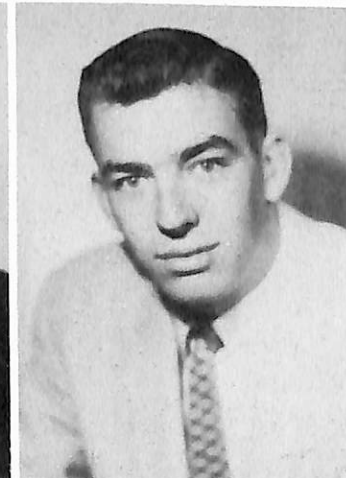

Melvin Sick
Shelby, Iowa



Beverly Siersbeck
Indianapolis, Indiana



Merlin Sjoberg
Madrid, Iowa

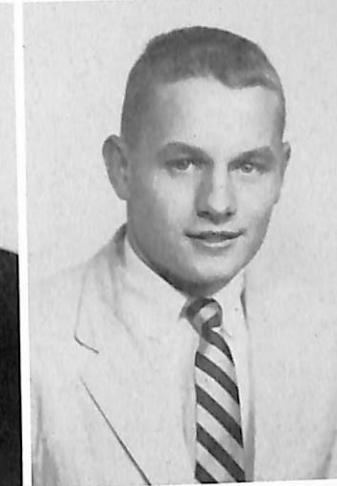

Peter Smith
Portland, Maine



James Vammen
Penn Yan, New York



Camilla Watt
Buffalo, Wyoming



Dorothy Willmert
Kansas City, Missouri

SOPHOMORE CLASS OFFICERS

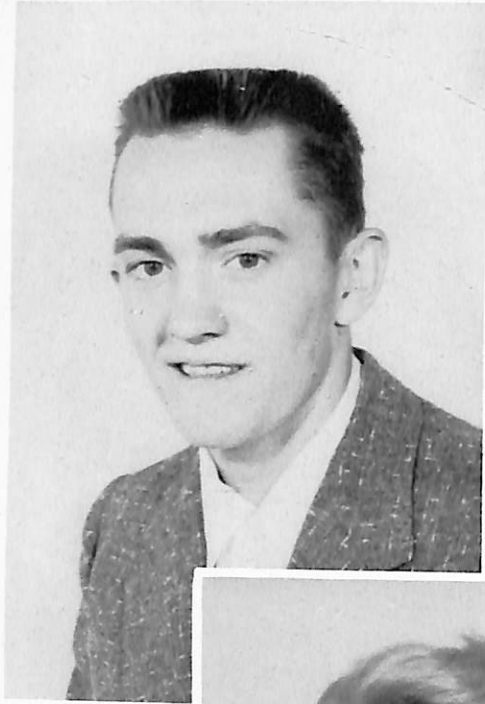

President
LARRY JORGENSEN
Papillion, Nebraska



Vice-President
JACK DAVIES
Oak, California



Secretary
BETTY CHRISTENSEN
Green Bay, Wisconsin

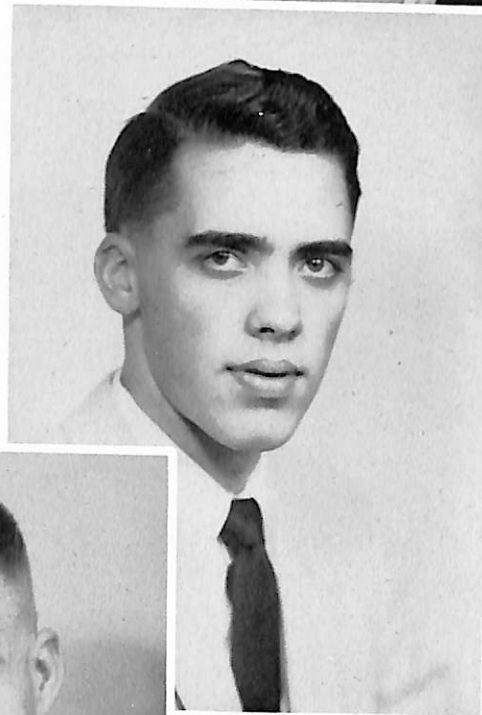

Treasurer
LARRY HANSEN
Audubon, Iowa



Student Council
JOHN HENNINGSEN
Hartwick, New York

Ernest Anderson
Humboldt, Iowa
Patricia Anderson
Ferndale, California
Mary Jo Andrews
Blair, Nebraska



Joyce Arnold
Neenah, Wisconsin
William Averman
Pender, Nebraska
Mary Lou Barton
Denver, Colorado



Florence Benson
Craig, Nebraska
John Blatter
Blair, Nebraska
James Boehm
Neenah, Wisconsin



Bartel Borglum
Penn Yan, New York
Paul Christensen
Racine, Wisconsin
Carmen Craig
Omaha, Nebraska



Jacob Grasmick
Tekamah, Nebraska
Arnette Thim Hansen
Ruthven, Iowa
James Heiser
Davey, Nebraska





Wendell Hendrichsen
Linn Grove, Iowa
Marie Hofeling
Cortland, Nebraska
Harold Holm
Racine, Wisconsin



Ronald Huston
Omaha, Nebraska
Marie Jensen
Fremont, Nebraska
Richard Jensen
Milligan, Nebraska



Eileen Jorgensen
Poy Sippi, Wisconsin
Richard Jorgensen
Poy Sippi, Wisconsin
Susan Jorgenson
Milltown, Wisconsin



Nina King
Blair, Nebraska
Gail Koldenborg
Kenosha, Wisconsin
George Landbo
Chicago, Illinois

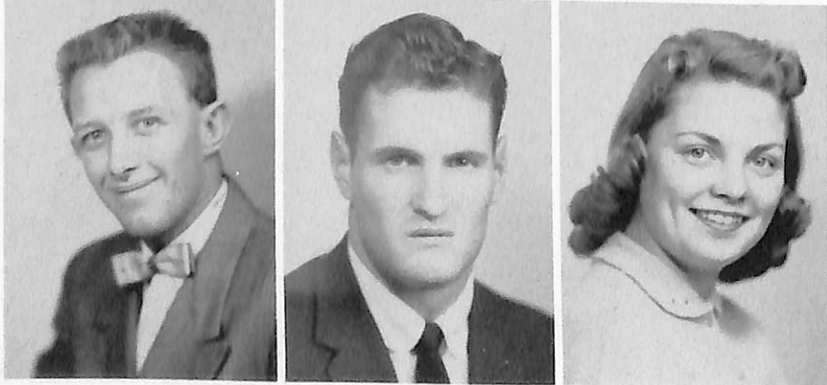

Ernest Larsen
Underwood, Iowa
John Linahan
Omaha, Nebraska
Carol Madsen
Kenmare, North Dakota

Doris Madsen
Buffalo, Wyoming
Roger Madsen
Ottosen, Iowa
Thomas Nielsen
Racine, Wisconsin



David Oestreich
Missouri Valley, Iowa
Patricia Olson
Blair, Nebraska
Harlan Petersen
Frederic, Wisconsin



Harley Petersen
Parlier, California
Jeanette Petersen
Hardy, Nebraska
Joan Peterson
Hardy, Nebraska



Karen Petersen
Eugene, Oregon
Ronald Petrick
Racine, Wisconsin
Louis Philby
Omaha, Nebraska



Margaret Schultz
Flaxton, North Dakota
Myril Schultz
Flaxton, North Dakota
Thomas Sick
Blair, Nebraska

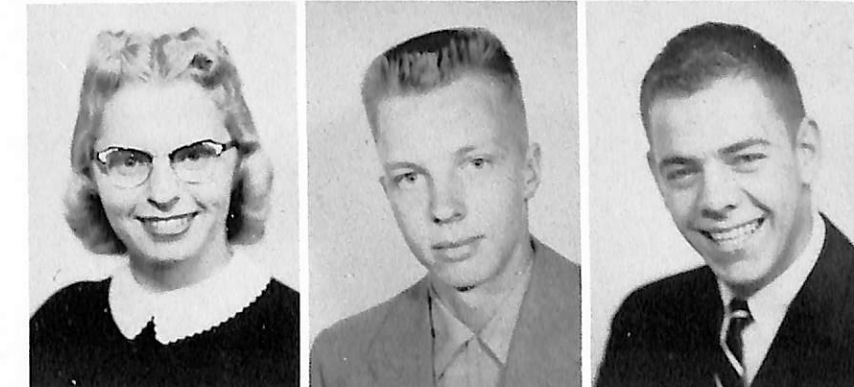



Charlotte Sorensen
Blair, Nebraska
James Sorensen
Irene, South Dakota
Dorothy Straube
Sterling, Nebraska



Sandra Thomsen
Omaha, Nebraska
Nina Yauch
Lathrup Village, Michigan

FRESHMAN CLASS OFFICERS



President
EVERETT JOHNSON
Ute, Iowa



Vice-President
ISAAC JENKINS
Omaha, Nebraska



Secretary
BONNIE HAGEDORN
Linn Grove, Iowa



Treasurer
DONNA PETERSEN
Little Sioux, Iowa



Student Council Representative
HOWARD LYONS
Sand Lake, Michigan



Judith Ann Albers
Omaha, Nebraska

Alice Anderson
Blair, Nebraska

Billy Anderson
Craig, Nebraska



Larry Anderson
Council Bluffs, Iowa

Patricia Arterburn
Blair, Nebraska

Holger Baasch
Grand Island, Nebraska



John Baasch
Grand Island, Nebraska

Audrey Benjamin
Bradgate, Iowa

Richard Bock
Papillion, Nebraska



Richard Brink
Pender, Nebraska

Donna Byriel
Hamlin, Iowa

Yvonne Carmichael
Blair, Nebraska



William Chrisman
Omaha, Nebraska

Darwin Christensen
Scranton, Iowa

Howard Christensen
Racine, Wisconsin



David Donner
Bishop, California

Dean Effken
Herman, Nebraska

Keith Elliott
Minneapolis, Minnesota

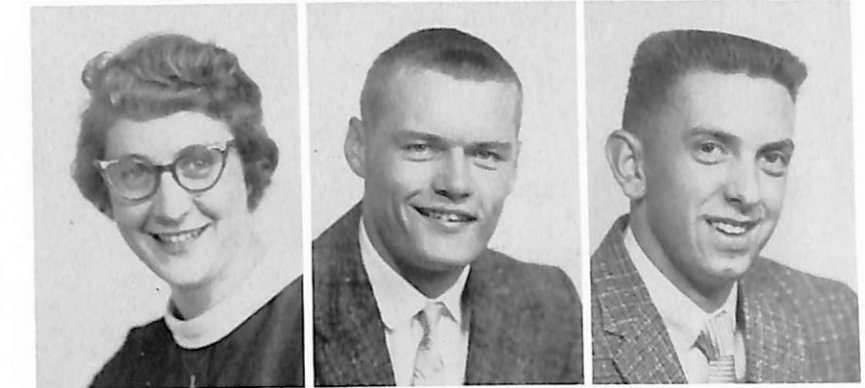

Lucille Esberg
Minneapolis, Minnesota

Larry Good
Allen, Nebraska

Keith Gronberg
Council Bluffs, Iowa

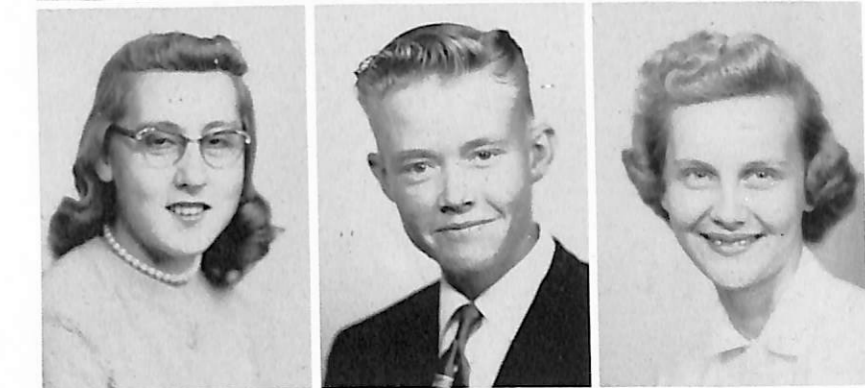

Shirley Haahr
Hartington, Nebraska

David Hansen
Blair, Nebraska

Joyce Hansen
Omaha, Nebraska



Karl Hansen
Blair, Nebraska

Marie Hansen
Westbrook, Maine

Sandra Hansen
Kansas City, Kansas



David Hogan
Craig, Nebraska

Bruce Horn
Meadow Grove, Nebraska

Nancy Horton
North Hollywood, California



Willa Houtwed
Ruskin, Nebraska
Grace Jensen
Irene, South Dakota
Karen Jensen
Fremont, Nebraska

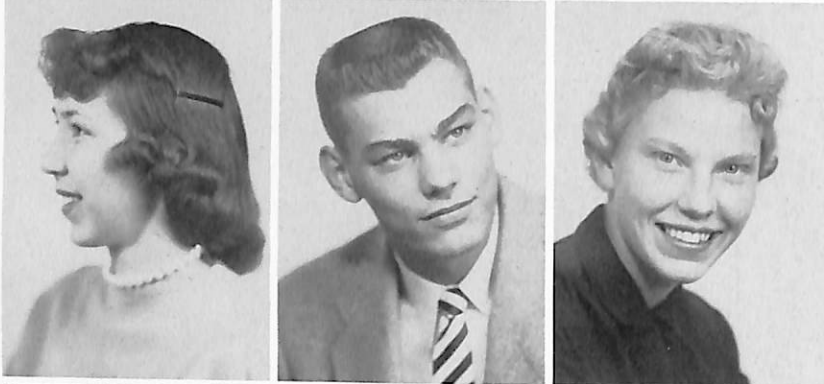

Beverly Jessen
Omaha, Nebraska
Donald Joern
Springfield, Nebraska
Sandra Johansen
Latimar, Iowa



Calvin Johnson
Waupaca, Wisconsin
Charles Johnson
Council Bluffs, Iowa
Lory Johnson
Sloan, Iowa



Roy Johnson
Belmond, Iowa
Stenola Jones
Omaha, Nebraska
James Jorgensen
Blair, Nebraska

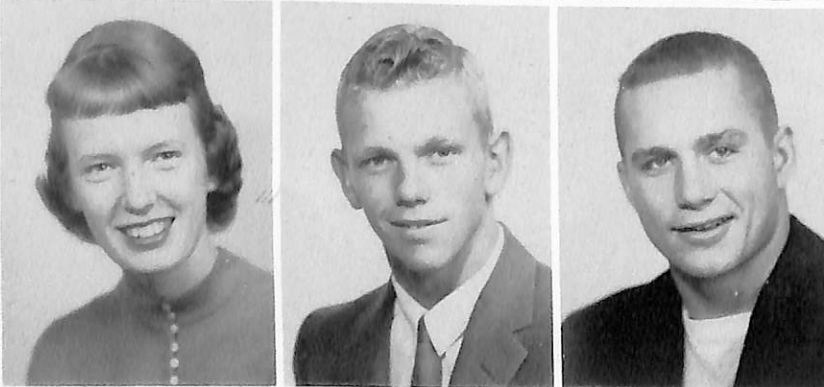

Melba Junker
Chicago, Illinois
Thomas Kennedy
Newman Grove, Nebraska
Ray Killion
Omaha, Nebraska

Rita King
Homer, Nebraska
Leo Kirchoff
Weeping Water, Nebraska
Marsha Lamb
Blair, Nebraska



Janet Langenfeld
Racine, Wisconsin
David Larsen
Harlan, Iowa
Stanley Larsen
Underwood, Iowa

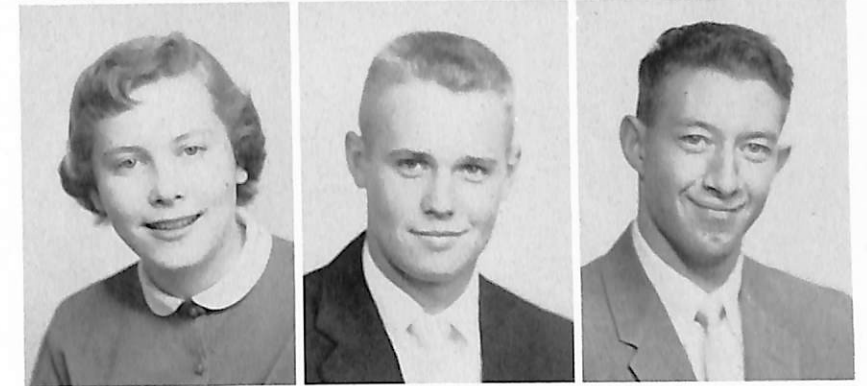

Thomas Leehy
Blair, Nebraska
Elaine Lillethorup
Omaha, Nebraska
Kathryn Lubkeman
Latimer, Iowa



Jerry McCallum
Lindsay, Nebraska
Gerald Martin
Underwood, Iowa
Eugene Menninga
Sterling, Nebraska

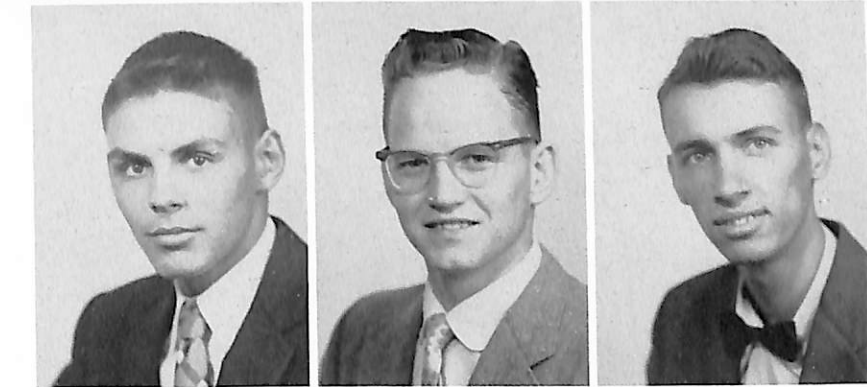

Darrell Mertens
Green Bay, Wisconsin
Darrel Metzler
Blair, Nebraska
Larry Moore
Irwin, Iowa





Joan Neill
Mondamin, Iowa
Alice Nelson
Beresford, South Dakota
Ruthann Nelson
Greenville, Michigan



Nancy Lee Nielson
Westbrook, Maine
Janice Nipko
Poy Sippi, Wisconsin
Claire Olson
Newman Grove, Nebraska



Patricia Orr
Omaha, Nebraska
Barbara Pedersen
Blooming Prairie, Minnesota
Leslie Pederson
Allen, Nebraska



Beverly Peterson
Underwood, Iowa
Carol Petersen
Harlan, Iowa
Carolyn Petersen
Fresno, California



Duane Petersen
Little Sioux, Iowa
Marietta Petersen
Hardy, Nebraska
Marilyn Petersen
Hardy, Nebraska

Noel Petersen
Minden, Nebraska
Mark Petrusson
Kenmare, North Dakota
Richard Poore
Omaha, Nebraska

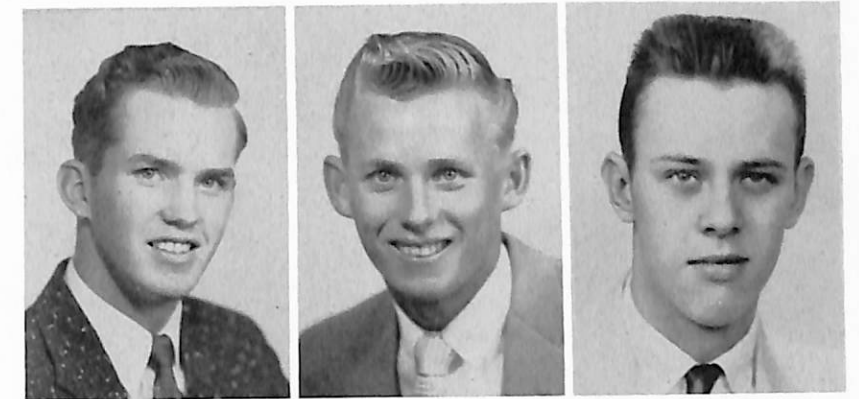

Beth Prochnow
Ft. Calhoun, Nebraska
Betty Prochnow
Ft. Calhoun, Nebraska
Ronald Raschke
Omaha, Nebraska



Lyle Rasmussen
St. Paul, Nebraska
Marvin Rohwer
Omaha, Nebraska
Marlene Schaff
Bruning, Nebraska



Gerald Schlott
Council Bluffs, Iowa
Rose Schulke
Lyons, Nebraska
Vera Swanson
Staplehurst, Nebraska



Mary Thompson
Lincoln, Nebraska
Joyce Vasby
Cambridge, Wisconsin
Joanne West
Green Bay, Wisconsin



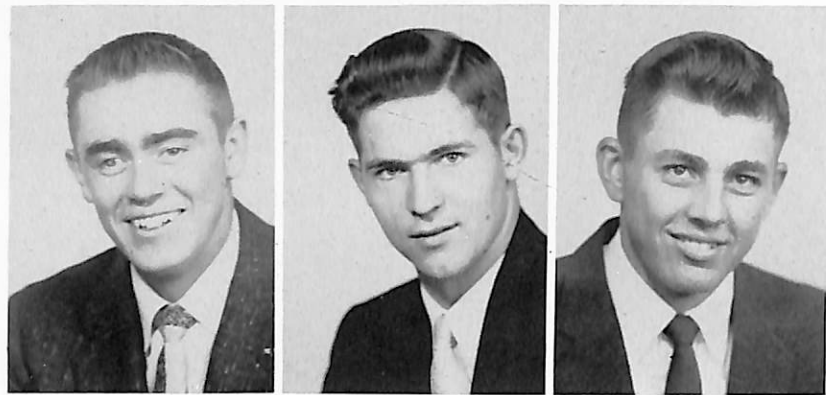

Errol Wiges
Exira, Iowa

Larry Wright
Elk Horn, Iowa

Edward Wittig
Hay Springs, Nebraska



David Wulf
Blair, Nebraska



Seated, Left to Right: Marlene Paulsen, Blair, Nebraska; Carole Henningsen, Dixon, Nebraska; Majoring in History. *Standing:* Gary Ericksen, Council Bluffs, Iowa. *Not Pictured:* Ronald Siersbeck, Indianapolis, Indiana.



The Hazards of being a freshman.

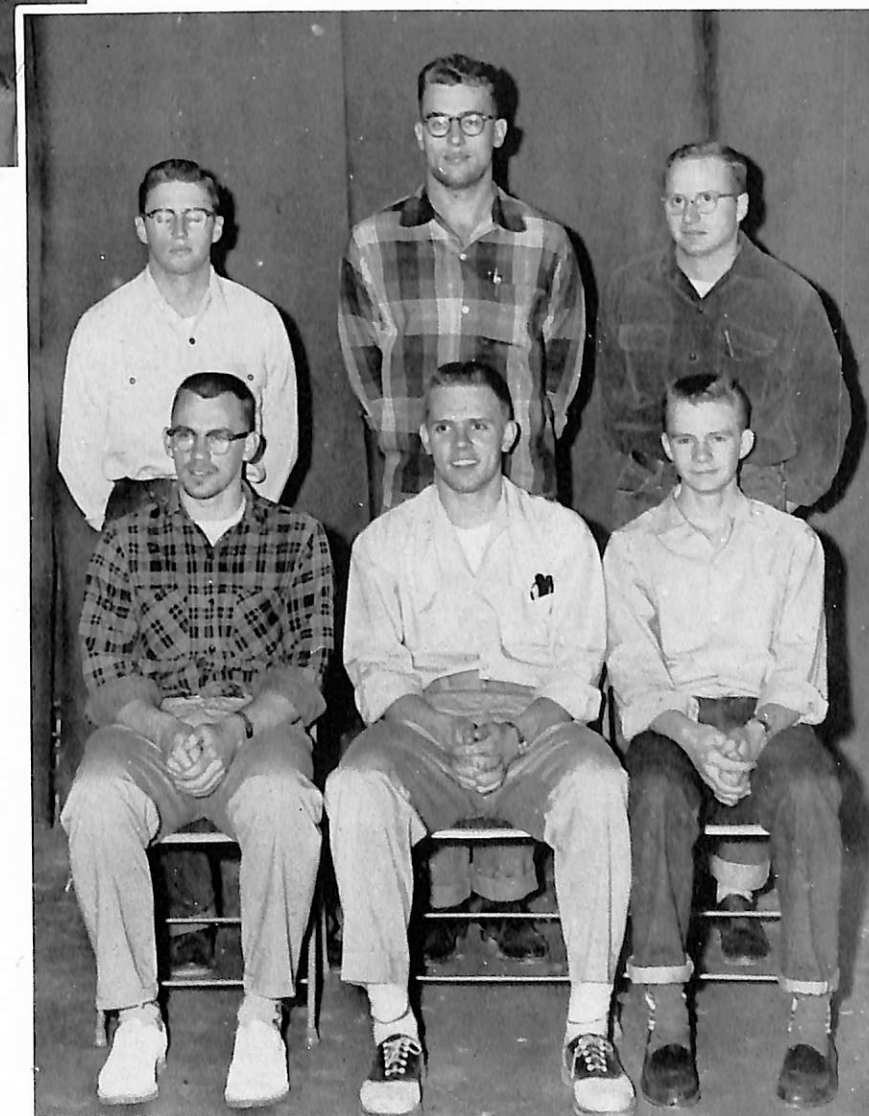

Seated, Left to Right: Robert Vander Leest, Racine, Wisconsin; Don Jorgensen, Ripon, Wisconsin; Dion Cleaver, Laurel, Nebraska; *Standing:* Duane Wehrbein, Burchard, Nebraska; Dale Albus, Omaha, Nebraska; Gerald Wehrbein, Burchard, Nebraska.

Organizations

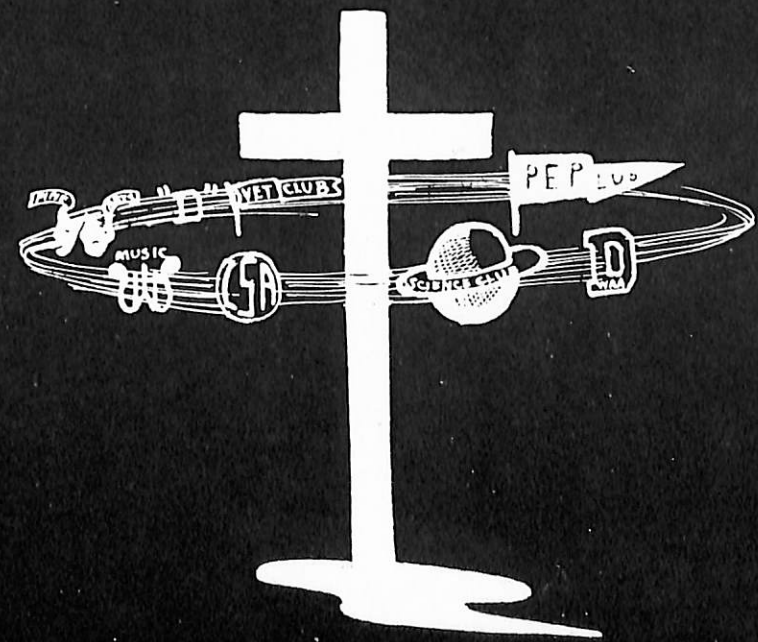



Student body officers, R. Pederson, *Treasurer*; G. Christiansen, *Vice-President*; Valder, *President*; and Joan Coffey, *Secretary*; are seated in the new canteen area which the student council helped furnish this year.

STUDENT COUNCIL

Main project of the student council this year was the furnishing and decorating of the enlarged canteen in Old Main. Furnishings include a four-piece sectional, two occasional chairs, an easy chair, a circular seat, drapes, new tables and chairs, and general decorations.

Other student council work included providing week-end entertainment on occasional week-ends, electing next year's officers, and generally keeping the campus running as smoothly as possible.

Seated, Left to Right: Joan Coffey, R. Pedersen, Valder, G. Christiansen, P. Andersen. Standing: Bidstrup, Henningsen, J. Andersen, J. Sorenson, Flesner, Margaret Schultz, Lyons, A. Hansen, T. Nielsen, Andrews, J. Rasmussen, King, R. Madsen, Averman.



Seated, Left to Right: Marvyn Olson, Secretary-Treasurer; Richard Jorgensen, President; Bill Averman, Student Council Representative. Standing: Ernest Larsen, Second floor; David R. Larsen, Second floor; Milt Jensen, Third floor; Noel Petersen, Fourth floor; Keith Elliott, Third floor.

DORMITORY COUNCILS

The Dorm Councils, elected by members of the respective dormitories, bring a sense of responsibility in upholding the regulations of the school, and serve to further the feeling of unity among residents and their deans. Each dormitory held open house twice this year, for which the dormitory councils made most of the plans.

Seated, Left to Right: Delores Petersen, President; Betty Christensen, Vice-President. Standing: Beverly Siersbeck, Treasurer; Karen Petersen, Secretary; Audrey Erickson, Upper Class Representative; Mary Thompson, Freshman Representative; Carol Madsen, Religious Director.



Business Manager Pete Smith discusses the latest issue with Feature Editor Joan Coffey as Staff Members D'Arlene Morton, Larry Jorgensen, and Keith Gronberg look on.



Department Editors, Dave Wulf, Jake Jacoby, Jack Linahan, and Dorothy Willmert at work.



THE HERMES

Another year in *Hermes* history, complete with missed deadlines, late hours, and wondering how to fill page one, can be chalked up to experience. The combined efforts of Editor Marilyn Ward and her hard-working staff members managed to keep the campus posted on current happenings — usually in time for distribution on Friday.

THE DANIAN

Handicapped because of a fall appointment to the office, Editor D'Arlene Morton managed to recruit a hard-working staff in time to publish the 1957 *Danian*. Getting shy students before Bidstrup's camera, gathering information about events and organizations, writing, re-writing, and proof-reading kept the staff busy from fall until early spring when the last pages were submitted to the publisher.



Editor Marilyn Ward checks a last minute detail with News Editor Margaret Meyer.

Editor Morton and Business Manager Pete Smith take time out to pose for the photographer.

Hermes Staff Members: Seated, Left to Right: A. Nelson, K. Jensen, Andrews. Standing: T. Langenfeld, J. Langenfeld, T. Nielsen, Willmert, J. Andersen, P. Olson.



Associate Editor Joan Coffey consults with Staff Members, Marilyn Ward, Delores Petersen, Jim Boehm, and MaryJo Andrews.



Staff Members, Margaret Meyer and Janet Nielsen, and Editor Klug look through last year's edition of the Sower.

THE SOWER

Student anthology of creative work was published this year through the efforts of Editor John Klug and his staff. An attempt was again made to include original music compositions as well as a sampling of the students' prose and poetry.

DEBATE

Dana's debaters, accompanied by speech instructor Elaine Watt, spent a busy season arguing the pros and cons of the United States' policy on direct economic aid to foreign countries. Debaters this year were: Tom Langenfeld, Charlie Sjoberg, Pete Smith, and Duane Spong.



Seated, Left to Right: T. Langenfeld, Sjoberg. Standing: Smith, Spong.

WHO'S WHO

Each year, outstanding members of the senior class are selected by the faculty and administration to be included in the publication "Who's Who in American Universities and Colleges." This year, six students received the coveted award. Ada Anderson senior from Westbrook, Maine, was among those named to the publication. She received notification shortly before her death early last fall.



Left to Right: Valder, Lindholm, Ward, David W. Larsen. Not Pictured: Stone.

FINE ARTS CLUB

Entertaining with Friday evening movie features or being entertained by symphonies or plays in Omaha and Lincoln, the Fine Arts Club again proved that college students enjoy something besides television. This year the club tried something new in its presentation of an operetta.

Seated, Left to Right: Carol Petersen, E. Jorgensen, Watt, Lindholm, D. Madsen, Arnold, West. Standing: Mr. Campbell, N. Johnson, J. Langenfeld, Cole, Morton, D. Petersen, Ward, Meyer, Willmert, Klug.





LSA Officers, *Left to Right*: H. Landbo, J. Rasmussen, D. Madsen, F. Hansen, N. Petersen, P. Andersen, A. Nelson.

One of the largest organizations on campus, the Lutheran Student Association seeks to further and strengthen student interest and participation in religious service. Members attend weekly meetings on campus and often travel to other cities for LSA conferences and retreats.

LSA

Adviser Paul Jersild and first semester President Vern Flesner discuss club plans.



Seated, Left to Right: M. Schultz, Swanson, Carol Petersen, N. Johnson, P. Andersen, C. Madsen, Willmert, A. Nelson, Yauch. *First Row, Standing*: Harlan Petersen, J. Nielsen, Koldenborg, Hagberg, D. Madsen, H. Landbo, Watt, D. Petersen, Betty Prochnow, Haahr, Hendricksen. *Back Row*: Martin, Flesner, J. Rasmussen, David R. Larsen, N. Petersen, J. Sorensen, D. Jenson, Menninga, E. Larsen, S. Larsen, Sjoberg, F. Hansen.



Seated, Left to Right: Koldenborg, Baron, C. Madsen, Hagberg, J. Nielsen, A. Nelson. *Front Row, Standing*: Martin, Hendricksen, Harlan Petersen, K. Hansen, E. Larsen, S. Larsen, Sjoberg. *Back Row*: Flesner, D. R. Larsen, J. Sorensen, N. Petersen, Menninga, D. Jenson, J. Rasmussen.

Another organization which was formed this year is the Christian Service Club, designed for students who are particularly interested in such vocations as the ministry, parish work, or general social service. The club sponsored trips to such places as Boys' Town and the psychiatric ward of an Omaha hospital. President of the group is Ernest Larsen.

CHRISTIAN SERVICE CLUB

HOMECOMING COMMITTEE

Working against time and through many tribulations, the 1956 Homecoming Committee, headed by Duane Spong, slaved long nights and countless days to produce a successful week-end for alumni and students alike. The committee selected "Hold High the Torch" as Homecoming theme and endeavored to carry this out in the decorations and in the parade.



Seated, Left to Right: C. Madsen, Morton, Willmert, Lindholm. *Standing: Advisor*, C. A. Christiansen, D. King, L. Jorgensen, Spong, M. Olson, T. Langenfeld, P. Smith.



YOUNG DEMOCRATS—*Seated, Left to Right:* B. Petersen, Ericksen, Ostergaard, Arnold, Horton. *Standing:* Joan Petersen, K. Petersen, T. Nielsen, G. Christiansen, F. Hansen, P. Andersen.

YOUNG DEMOCRATS, YOUNG REPUBLICANS

Organized last school year, the Young Democrat and Young Republican Clubs helped stir political interest on campus during the time of the presidential election. Bringing various political figures to Dana and sponsoring forum discussions helped the clubs achieve their aim. Bob Ostergaard headed the Democratic organizations, and Duane Spong served as President of the G.O.P. Club.

YOUNG REPUBLICANS—*Seated, Left to Right:* Margaret Schultz, C. Madsen, Sjoberg, K. Jensen, Himmler, Hafar, A. Nelson, S. Jorgenson. *Standing:* J. Andersen, Boehm, Burgess, H. Landbo, N. Johnson, Carlene Petersen, Baron. Cole, J. Langenfeld, Borglum, P. Smith, C. Jorgenson, Spong, R. Pedersen.



SCIENCE CLUB

President of the Science Club, David W. Larsen, directed the club members in producing a float for the Homecoming parade and in attempting to establish a carrier current transmitter in the two dormitories.



First Row, Left to Right: Myril Schultz, David W. Larsen, M. Sick. *Back Row:* R. Jorgensen, D. Jorgensen, Borglum, Sjoberg.

VET'S CLUB

Veterans of each branch of the service who are now attending Dana joined together in forming the Veterans' Club this year. Producing a prize-winning Homecoming float, sponsoring the showing of slides and movies, the club was headed by Jack Linahan, *President*; Carmen Craig, *Vice-President*; Bill Himmler, *Secretary-Treasurer*; and Gaylen Hafar, *Sergeant-at-Arms*.

Upon the death of one of their members, Jerry Reynolds, the veterans became even more closely united, leading the rest of the campus in a memorial service, and illustrating the spirit which has made them truly a part of Dana.

Seated, Left to Right: Appel, Elliott, Himmler, Linahan, Dr. C. C. Madsen, Craig, Hafar, F. Hansen, Mertens. *Standing:* Sjoberg, H. Landbo, D. Kruse, H. Christensen, Bidstrup, Killion, D. Jorgensen, R. Jorgensen, Ellis, D. Effken, Davies, L. Philby, Valder, Klug.





Front Row, Left to Right: D. Kruse, Linahan, J. Philby, Moseman, Averman, Hafar, Davis, Craig, Saint. Second Row: Quick, Appel, Stone, Don Hansen, Heiser, D. Jenson, Ellis, T. Langenfeld, Wead. Back Row: Schulke, Petrick, Borglum, Holm, Hess, R. Madsen, Huston, P. Smith.

D-CLUB

D. Club members proudly displayed their hard earned monograms, jackets, and sweaters while helping to keep life on the hill from being too dull. The lettermen sparked each of the seasons' teams and provided a few laughs with their initiation of new members.

Seated, Left to Right: Siersbeck, Ericksen, Schultz, Effken, A. Hansen, Arnold, Horton, K. Jensen. Standing: R. Nelson, Nipko, Vasby, Joan Peterson, Albers, Jessen, Jones, A. Nelson, Hagedorn, Donna Petersen.



WAA

Sports-minded girls combined their efforts to encourage athletics among Dana co-eds. Officers of the club were: Joyce Arnold, *President*; Arnette Hansen, *Vice-President*; Mary Ann Effken, *Secretary*; and Margaret Schultz, *Treasurer*.

THE COMBO

The Cord-u-Roys, campus combo, entertained the student body in many a variety show, between halves of girls' basketball games, or by staging a jam session in the canteen. Under the leadership of Jake Jacoby, the combo, formed last year, is a welcome addition to campus activities.



Swinging out with a melody, combo members are Left to Right: C. Jorgenson, Jenkins, Foss, D. W. Larsen, Hess, Hendricksen, and Jacoby.

HOME EC CLUB

One of Dana's most active organizations, the Home Ec Club, this year sponsored the annual Christmas Banquet, Dansk Aften, and introduced its members to such handicrafts as package wrapping and selecting silver. Pat Baron served as president of the group.



Mrs. Klopp, of Klopp's Jewelry, Blair, demonstrates the technique of gift wrapping as Pat Baron and Carol Madsen watch and learn.



Seated, Left to Right: M. Hansen, Straube, Hagberg, Baron, D. Madsen, Schultz, M. Jensen, Lindholm. First Row, Standing: R. Nelson, Vasby, N. Nielson, Haahr, Betty Prochnow, C. Madsen, Meyer, Neill, Ward, Thompson, S. Jorgenson. Back Row: Koldenborg, Cole, J. Langenfeld, C. Petersen, C. Olson, Junker, Jones, Hofeling, B. Peterson, Byriell, Effken, Morton, Houtwed, D. Petersen.



First Row, Left to Right: S. Jorgenson, D. Petersen, C. Madsen, P. Andersen, Carolyn Petersen, Menninga, J. Andersen, Jacoby. Second Row: Orr, A. Nelson, M. Thompson, West, Morton, K. Lubkeman, D. King, Nipko, Jenkins, Ostergaard, Vasby, A. Anderson, Spong-

Back Row: E. Jorgenson, Hendricksen, E. Johnson, David W. Larsen, Petrussen, Margaret Schultz, N. Petersen, Hagedorn, K. Jensen, Lindberg, Wulf, C. Jorgenson, Foss. Director, Campbell.

THE BAND

Marching in formation at half-times of football games, leading the Homecoming Parade, going on tour in the spring, giving concerts, and providing pep bands for home games are some of the activities which highlighted the year for Dana's band members. Once again the band's appearance was marked with the red and white uniforms which were purchased last year, making the musicians an attractive looking group.

Band officers who worked with Mr. Campbell were: President Eugene Jacoby, Vice-President Jim Andersen, and Secretary-Treasurer Delores Petersen.

During its three day tour through Nebraska, Iowa and Minnesota, the band presented selections by Bach and Beethoven as well as Latin rhythms and stylings of Vincent Youman. The "Egmont Overture" by Beethoven was one of the major works performed by the group.

Alice Nelson and Joyce Vasby served as majorettes for the 1956-57 band, leading the musicians in the Homecoming Parade and adding to half-time entertainment at games.



Nipko, P. Andersen, and David W. Larsen pose with the three new instruments which were added to the band's equipment this year and which also represent the smallest and largest instruments in the band.



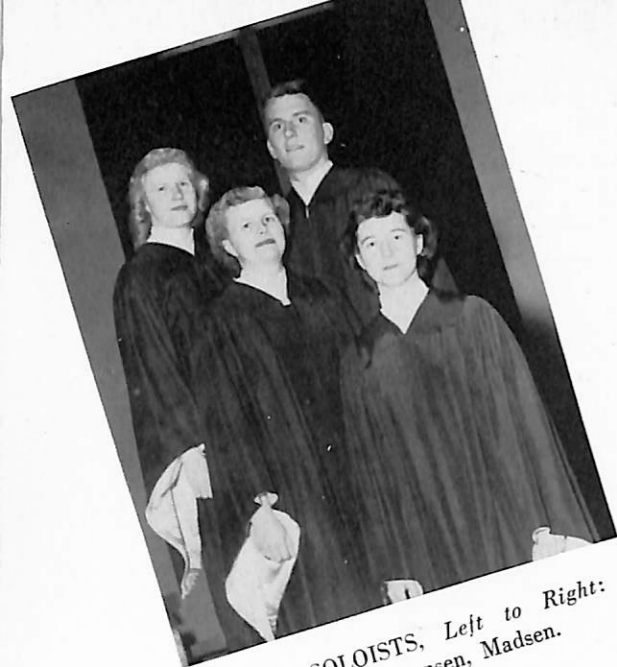

CHOIR SOLOISTS, Left to Right:
Watt, Johnson, Sorensen, Madsen.

A CAPP ELLA CHOIR

Once again the A Cappella Choir, under the direction of Prof. Paul E. Neve, actively contributed to making campus life more interesting.

This year the choir's two big projects were the presentation of Handel's "Messiah" as a part of the pre-Christmas festivities and the annual concert tour during two weeks

of February. The tour covered the states of Nebraska, Kansas, Colorado, and South Dakota, with the majority of concerts being presented in American Lutheran Churches, one of the synods with which the UELC plans a merger.

Choir soloists were Nadine Johnson, Camilla Watt, Jim Sorensen, Doris Madsen.



Some of those who are left behind gather to bid farewell to the fortunate few who are members of the thirty-second touring choir.



First Row, Left to Right: Donna Petersen, J. Nipko, C. Madsen, J. Hansen, K. Jensen, Prof. Neve, Koldenborg, C. E. Petersen, Yauch, Arnold, M. K. Petersen, Margaret Schultz. Second Row: D. Madsen, Watt, B. Petersen, Horton, Junker, K. Petersen, Ericksen, C. J. Petersen, Hofeling, P. Anderson, A. Nelson, Meyer. Third Row: N. Johnson, M. M. Petersen, S. Larsen, H. L. Petersen, D. W. Larsen, N. Petersen, L. Jorgensen, J. Sorensen, Menninga, J. M. Peterson, S. Jorgenson, Esberg. Back Row: Hendricksen, D. King, D. N. Petersen, L. Hansen, C. Jorgenson, J. Henningsen, D. Jenson, E. Johnson, G. Christiansen, Jenkins, E. Larsen, Borglum, Ostergaard.

PEP CLUB

One of the most active groups on campus again this year, the Pep Club formed a cheering nucleus at all of the football and basketball games. Among their projects for the year was seeing that Odin I made his appearance at all games. The pepsters also sponsored several bake sales and a variety show in the spring.



Pep Club Cabinet members are: *Seated, Left to Right:* Joan Coffey, M. Schultz, P. Olsen, M. Effken, *Standing:* Jessen, Morton, Jean Coffey.



First Row, Left to Right: K. Lubkeman, C. Olson, L. Jorgensen, R. Nelson, B. Pedersen. *Second Row:* P. Olson, S. Johansen, S. Jorgenson, J. Peterson, G. Jensen, Neill, Jessen, Albers, A. Nelson. *Third Row:* King, Andrews, Joan Coffey, M. Hansen, Jean Coffey, M. Schultz, C. Madsen, Thompson, M. Effken. *Back Row:* N. Nielson, Straube, J. Langenfeld, Jones, Cole, Schaff, Carolyn Petersen, Lillethorup, Junker, Morton.



Sports

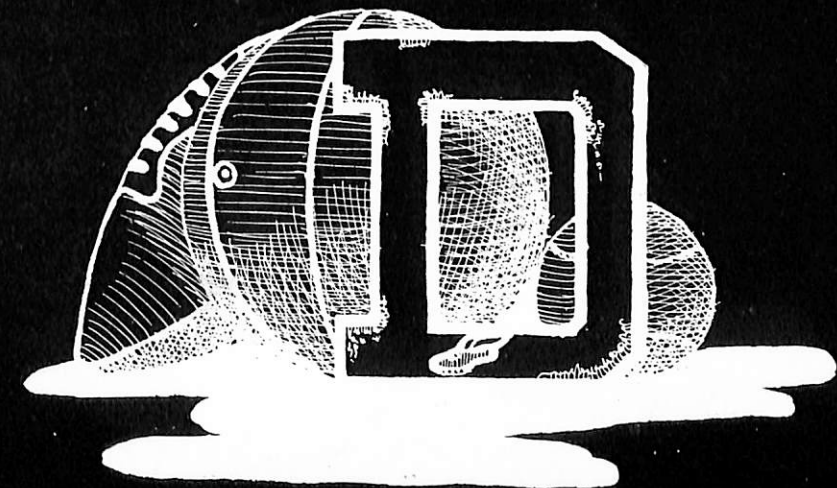



Back Row: B. Averman, R. Madsen, A. Philby, J. Schulke, J. McCallum, L. Pederson, M. Jensen, R. Raschke, C. Johnson, B. Saint, L. Anderson, D. Brink, D. Mertens. Front Row: L. Jorgensen, T. Kennedy, R. Moseman, G. Hafar, E. Ellis, J. Linahan, R. Killion, R. Petrick, L. Anderson, J. Heiser, B. Horn, M. Olson. Missing: B. Chrisman, J. Kruse, T. Leehy, J. Blatter, J. Philby, K. Elliott, J. Baasch.

FOOTBALL

Dana got off to a slow start this year by dropping the opener to a very strong Midland team. The Vikings were not to taste the glory of victory this year. Nevertheless, the gridders played some interesting and sometimes very good football.

More spirit on the part of some of the players might have prevented a majority of the losses or at least made them less severe. The win-loss record doesn't show the spirit-dampening one-touchdown losses and the occasional injuries that plagued the Vikings throughout the season.

Dana's line was unquestionably one of the most potent forward walls boasted by recent Viking football teams; the backfield was blessed with several hard running backs. But somehow the squad's potential power never quite clicked throughout the season.

Dana showed some moments of greatness in almost every game they played, only to be shoved back by determined and powerful opposition.

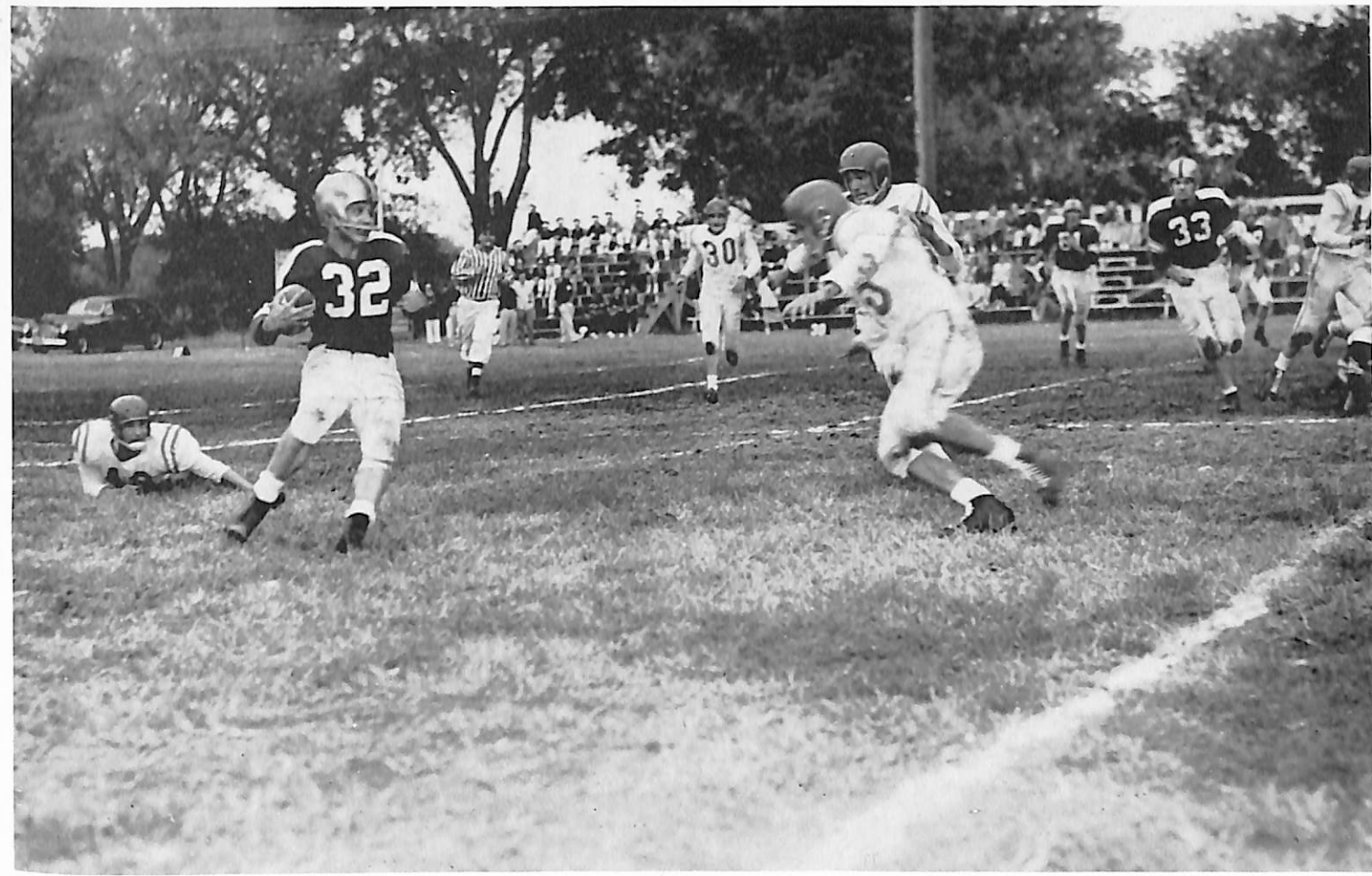

A quarter says I get him first!!!

SCORING			RUSHING			
PLAYER	T.D.	POINTS	PLAYER	T.C.	N.G.	AVG.
McCallum	3	18	McCallum	26	91	3.50
J. Philby	1	6	Chrisman	16	70	4.37
J. Kruse	1	6	A. Philby	37	91	2.46
A. Philby		2	J. Philby	45	59	1.31
			J. Kruse	10	48	4.80
			Kennedy	12	34	2.84
			Leehy	13	24	1.85
			Elliott	1	6	6.00
			Anderson	1	2	2.00
			Saint	13	-13	-1.00
			Mertens	1	-3	-3.00
			Pederson	4	-17	-4.25
			Brink	5	-22	-4.40

PASSING			PASS RECEIVING		
PLAYER	COM.	N.G.	PLAYER	CATCHES	N.G.
J. Philby	34	372	Ellis	11	175
Brink	4	106	A. Philby	10	101
A. Philby	4	41	Chrisman	5	69
T. Leehy	1	9	Leehy	4	45
			J. Philby	1	37
			McCallum	2	27
			Hafar	3	21
			Kennedy	1	17
			J. Kruse	1	17
			Horn	1	15
			Saint	2	11
			Brink	1	-8



A. Philby
Back



Jan Philby
Back

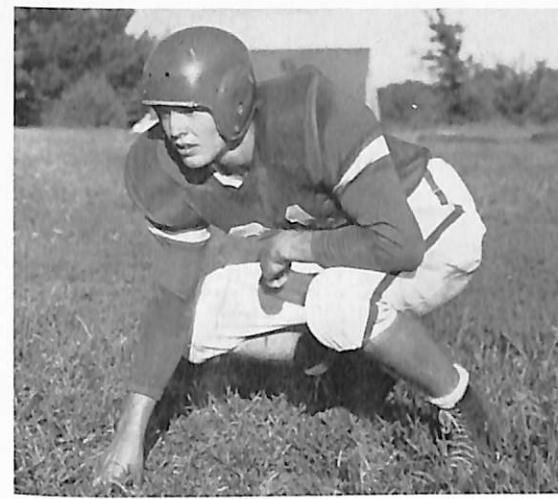

Les Pederson
End



Ed Ellis
End



Russ Moseman
All Conference - Guard



Marv Olson
Tackle



Jon Schulke
Center

Tom Leehy
Back



Jerry McCallum
Back



Jim Heiser
Guard

Ron Petrick
Tackle





LeRoy Anderson
Tackle



Gaylen Hafar
End



Bruce Horn
End



Tom Kennedy
Back



Jack Linahan
Tackle



Ray Killion
Tackle



Ron Raschke
Tackle



Roger Madsen
Back



Bill Averman
Guard



Bill Chrisman
Back



Dick Brink
Back



John Blatter
Tackle

Tip-off between Dana and Tarkio

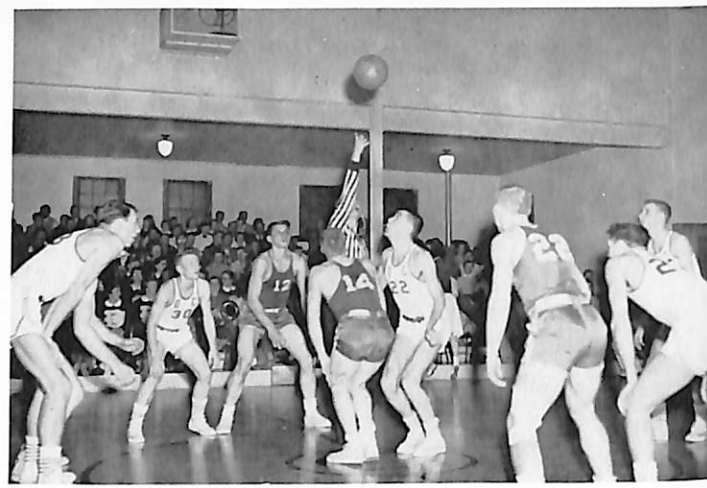

What happened? Where's the ball?

BASKETBALL

Suddenly finding themselves in the same conference with three schools each boasting their strongest teams in recent years, the Vikings responded admirably. The Vikings managed to break a few scoring records, and finished the year with the best win-loss mark recorded by a Dana squad in recent years.

One of the highlights of the season came when Dana scored 90-73 victory over Concordia, with Bill Davis tying the school's scoring record with 37 points.

SEASONS RECORD

Dana -----	70	Carthage -----	72
Dana -----	75	Midland -----	62
Dana -----	64	Wesleyan -----	70
Dana -----	78	Peru -----	73
Dana -----	76	Doane -----	88
Dana -----	63	McPherson -----	76
Dana -----	81	Luther -----	60
Dana -----	93	Westmar -----	84
Dana -----	72	Sioux Falls -----	57
Dana -----	90	Concordia -----	73
Dana -----	79	Tarkio -----	81
Dana -----	60	Buena Vista -----	66
Dana -----	85	Sterling -----	63
Dana -----	79	Midland -----	90
Dana -----	63	Concordia -----	66
Dana -----	99	Tarkio -----	30
Dana -----	72	Sioux Falls -----	70
Dana -----	64	Westmar -----	71
Dana -----	91	Luther -----	65
Dana -----	66	Buena Vista -----	67
	WON 10	LOST 10	



Carmen Craig fights for a rebound.

Bob Jensen gets an easy layup.



INDIVIDUAL STATISTICS

PLAYER	FG	FT	PF	Pts	Ave
Poore		3	2	3	.333
Pederson	7	5	2	19	1.9
Anderson	2	7	2	11	1.22
Joern	5	4	4	14	1.4
Good		2	4	2	.182
Horn		2	2	2	.333
B. Jensen	121	110	61	352	17.6
Larson	4	3	4	11	1.37
Philby	53	33	37	139	6.95
Craig	56	34	61	146	7.3
Davis	166	112	65	444	22.2
Huston	77	68	64	222	11.1
D. Jensen	54	49	38	157	8.25

Dana total 1520
Opponent 1440

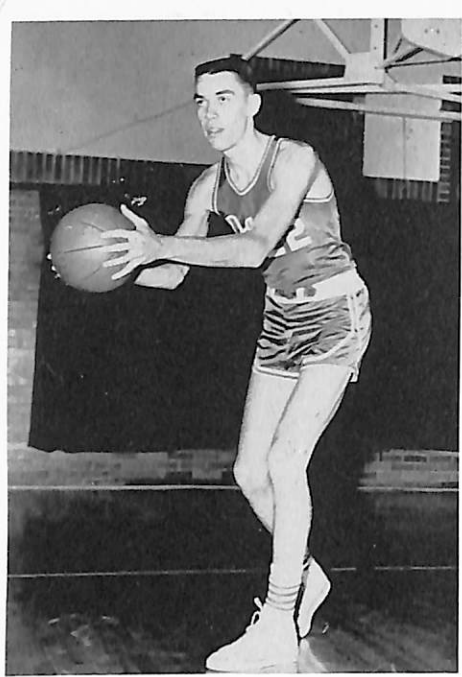

Bob Jensen
ALL CONFERENCE



Bill Davis
ALL CONFERENCE

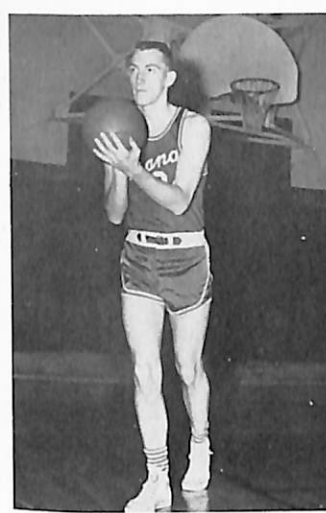

Dick Jensen



Les Pederson

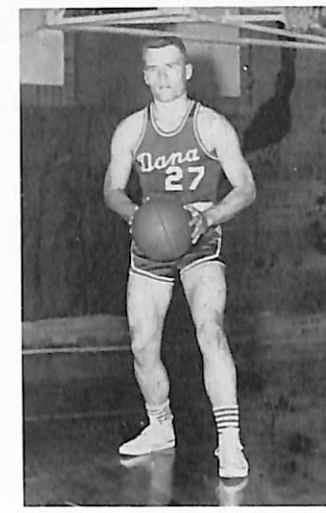

Larry Good

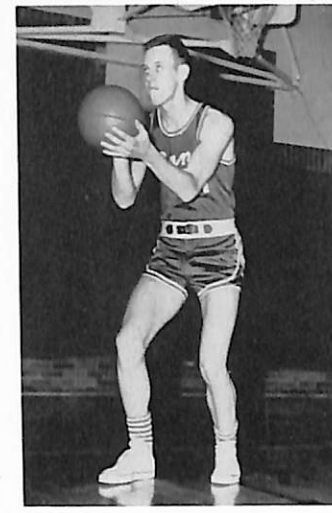

Dick Poore

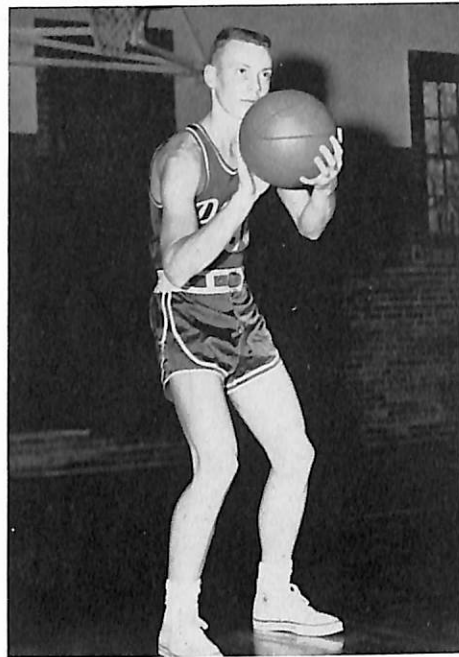

Jan Philby

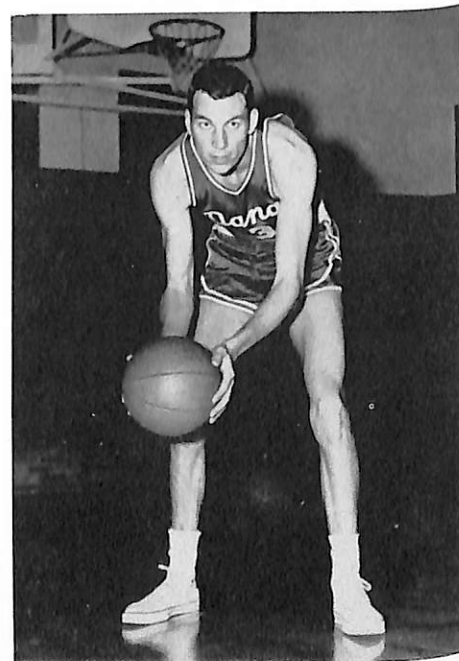

Carmen Craig

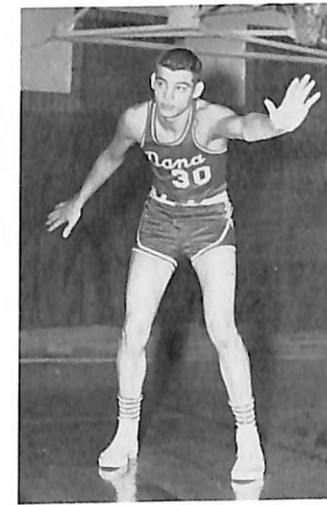

Don Joern

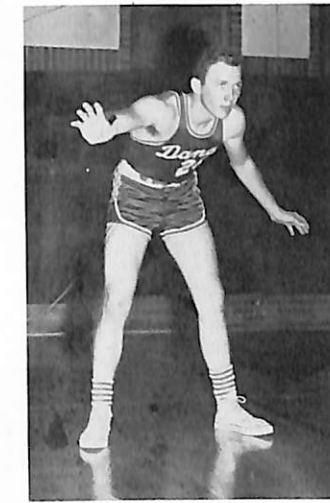

Ernie Anderson



Bruce Horn

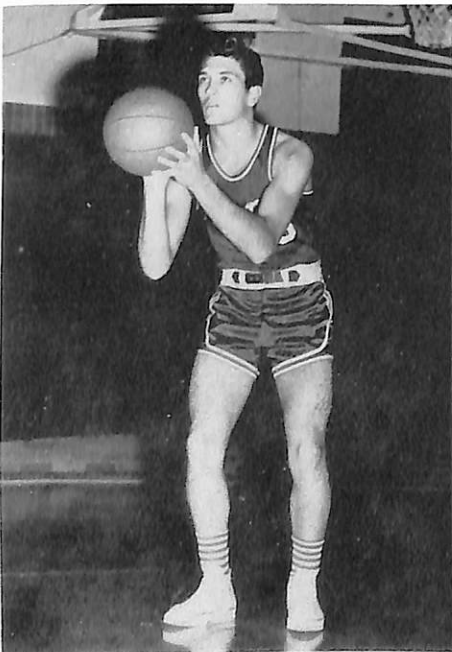

Ron Huston
ALL CONFERENCE,
HONORABLE MENTION.



Bob Larson



Darrel Metzler



Ron Raschke

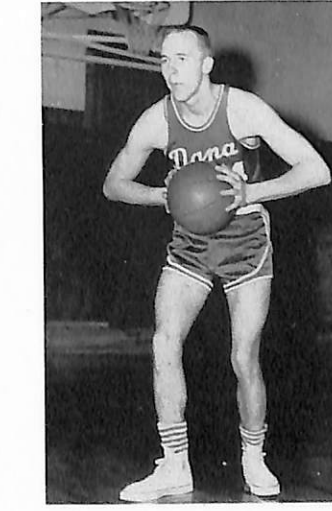

Dave Hess

Bill Davis lays one in for two.



Carmen Craig demonstrates that fingertip control.



What kind of game is it they are playing with their fingers?



You missed me!



Top Row: Coach Armer, S. Jones, J. Albers, N. Horton, B. Jessen, K. Jensen, J. Neill.
Front Row: S. Johansen, A. Benjamin, B. Hagedorn, D. Petersen, J. Njoko, A. Ericksen.

GIRLS' BASKETBALL

With several former high school standouts on the squad, the Vikettes made their best showing in the last few years, with a five win four loss record.

With only one returning veteran Coach Armer put together a sharp, fast moving ball club. The Vikettes showed moments of greatness in several games with Commercial Extention of Omaha.

Donna Petersen, one of the outstanding players on the team.

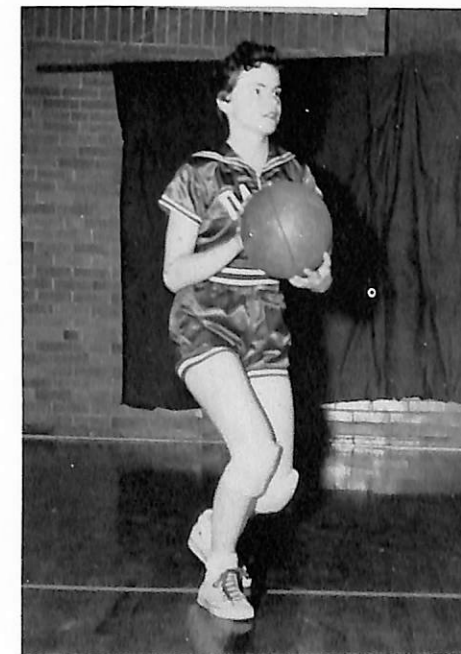



Firehouse Five

LEADING SCORERS POINTS GAMES PLAYED

Larrie Stone	115	7
Don Hansen	101	7
Jim Andersen	88	7
Rich Jorgensen	81	7
Marv Olson	81	7
John Blatter	80	7



Scurbs

SEASON RECORD	WINS	LOSSES
SCURBS	3	0
Homo Sapiens	2	1
Annelidas	1	2
Barty's Booglers	0	3

INTRAMURAL BASKETBALL



Milt's Maniacs

INTRAMURAL FOOTBALL



Homo Sapiens (tournament champs)

CROSS COUNTRY

LEAGUE STANDINGS	WINS	LOSSES
Firehouse Five	7	0
Milt's Maniacs	6	1
Kool Kats	5	2
Drinking Dominos	3	4
Iowa Terrors	2	5
Scumbags	2	5
Worms	2	5
Fubard Five	0	7

Kool Kats



CROSS COUNTRY: Pete Smith, Paul Christensen, Dick Jensen, Don Joern. Missing: Bartel Borglum.





Mr. and Mrs. Verner H. Thomsen, and daughter with Dana's new mascot, Odin I.

ODIN I

Christmas Banquet, 1956, will go down on the records as an important date in Dana's history. It was on that evening, December 15, that Dana received her first official mascot. Odin I, a year old registered Great Dane, was given to the college by the Verner H. Thomsen family of Omaha.

The gift was accepted by Dr. C. C. Madsen who presented it to Mary Ann Effken, President of the Pep Club, which is to be the mascot's guardian.

The Great Dane has been named Odin after the Scandinavian mythological god of wisdom and battle.

The presentation was made by Mr. Verner H. Thomsen. His wife and daughter, Sandra, are both enrolled in courses at Dana.

Mary Ann Effken and Dr. C. C. Madsen accept the pedigreed Odin I from Verner H. Thomsen.



Bill Davis and Odin greet Concordia's Captain and mascot.



Front Row: Good, Langenfeld, Siersbeck, Hansen, Elliott, Mertens, Christensen, Pederson.
Back Row: Armer, Borglum, Petrick, Nielsen, R. Jorgensen, Linahan, Leehy, Don Jorgensen, Ramage, Averman.

TRACK

Ron Petrick gives some pointers to a freshman.



Facing the most impressive array of meets ever scheduled for a Dana Track squad, the 1956 cindermen were sparked by Marion Hudson, Marv Olson, John Hollenbach, Tom Langenfeld, Harold Laursen, Rod Wead and Dale Jensen.

Returning for the 1957 season are Jensen, Olson and Langenfeld. Lee Ramage, a 1955 star is back with the Dana Squad and will add depth to the dashes, along with Rod Wead and several promising freshmen. The team is well balanced and we look forward to a good season.



Lee and Don practice their starts.



Bill shows the form he hopes will win this season.

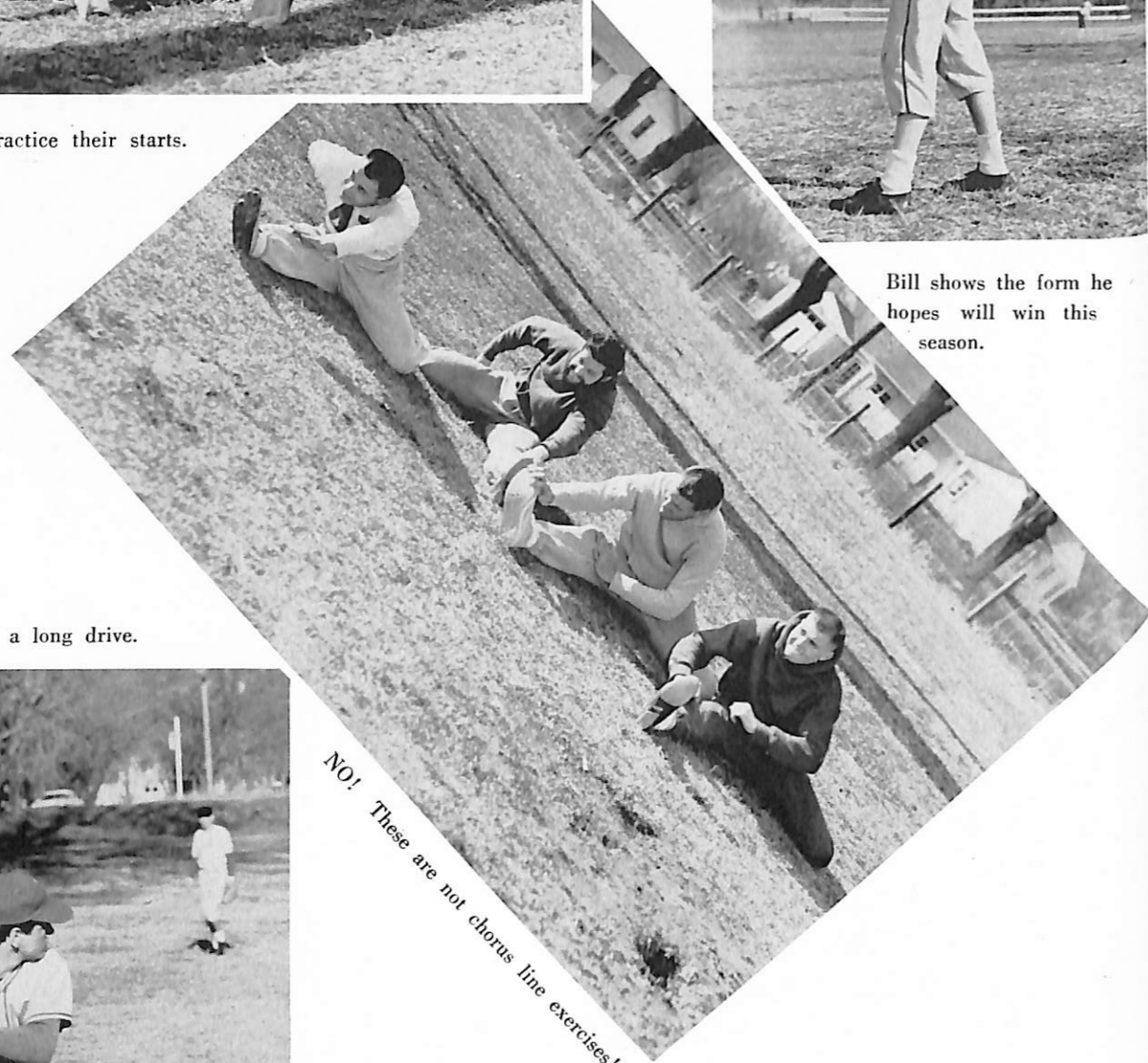

NO! These are not chorus line exercises!

Hack cuts loose on a long drive.



Front Row: Brink, Schulke, Kruse, Larson, Appel, J. Philby, H. Philby. Second Row: Madsen, Metzler, McCallum, Saint, Huston, Joern. Back Row: Hafar, Horn, Heiser, Anderson, Davis, Albus.

BASEBALL

Jan Philby poses for our camera

Baseball at Dana looks quite promising this spring. A host of returning lettermen including the two Philbys, Kruse, Schulke, Davis, Anderson, Huston and a few freshmen make the squad look good. Dale Albus, a strong south-paw, will add a lot to the pitching staff. Bill Davis, last year's no. 1 pitcher is back to round out the team.





Kneeling: John Henningsen, Bob Jensen. *Standing:* John Klug, Dave Smith, Dave Hess.

TENNIS

Tennis may take a step down this season. The loss of three of the best men in the conference will definitely handicap the squad this year. Dave Hess will be able to fill one of the spots but the depth can only be built with practice and experience.



Dave Hess shows the form that makes him a top contender.

GOLF

Howie Christensen, Harold Holm, Eugene Jacoby
Missing: Ron Huston, Dick Poore.

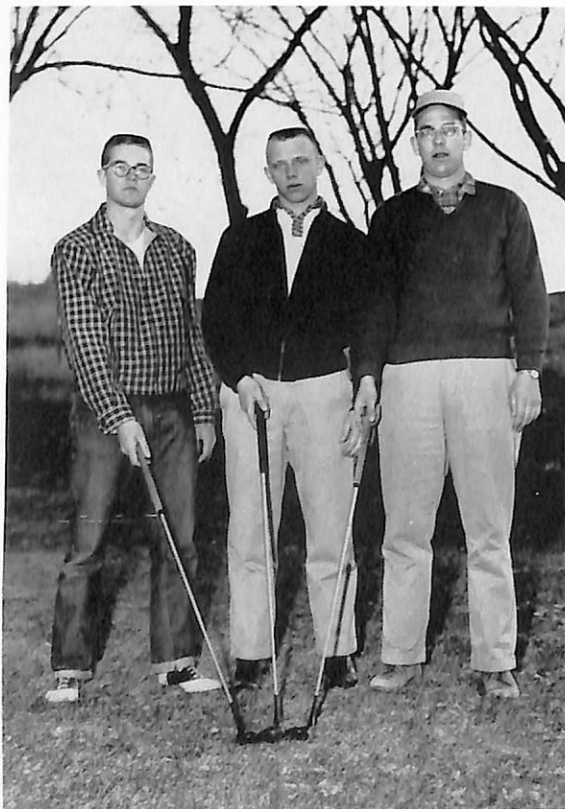

For the first time in recent years Dana is sporting a golf team. Perhaps it is best not to say much at this time since golf is a relatively new sport at Dana, but let's give the boys a cheer and may they bring home the honors.

This is the way it should look.



Claire Olsen, Barbara Pedersen, Larry Jorgensen, Kay Lubkeman, and Ruthann Nelson.



Claire, Barb, Ruthann, Kay.

CHEERLEADERS

The 1956 and 57 cheerleaders were four peppy, fun-loving rah-rah gals with a smile on their lips and a laugh just waiting for an opportunity to burst forth; and the ever popular Larry (Worm) Jorgensen.

To these five should go a vote of thanks and praise for keeping the Viking spirits high, regardless of the score.

Activities

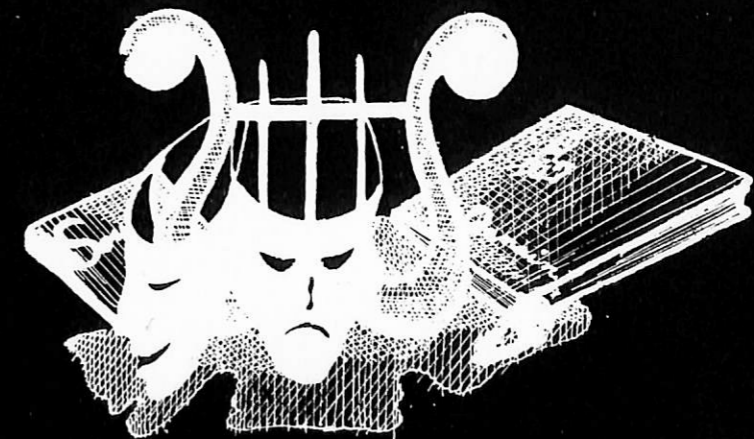
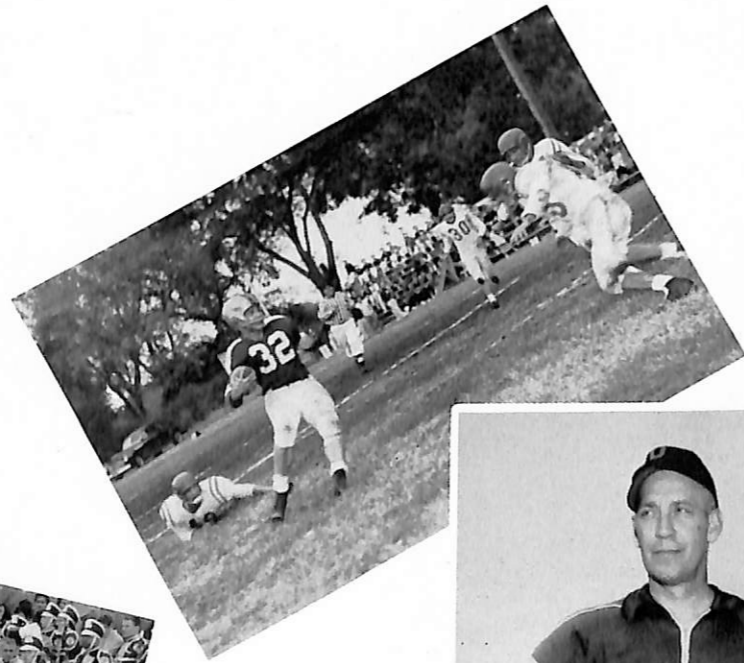



Arnette



Homecoming Princesses Carlene and Jean stand behind the Queen.

HOMECOMING-1956

"Hold High the Torch" was the theme of the 1956 Homecoming festivities, which featured Luther H. Lincoln as speaker. The undefeated football team of 1932 was honored. Other activities of the three day weekend included the talent show and coronation, Alumni Kaffeboard, parade, Dana vs. Tarkio football game, the banquet on Saturday night, and Sunday morning worship service.



The bonfire-pep rally gets Homecoming festivities off to a rousing start.

The cheerleaders keep spirits high among the Homecoming crowd.



QUEEN ARNETTE

1956 Homecoming Queen Arnette Thim Hansen is a sophomore from Ruthven, Iowa. She was elected from a group of seven candidates to reign over the 1956 Homecoming activities.



Rufus Olson, 1932 football coach; Homecoming speaker, Luther Lincoln; and Dr. C. C. Madsen.



Mr. and Mrs. Luther Lincoln and son, Gerry.



"Steps to Victory" proved victorious to the Freshmen as they received first place in the float judging.



Betty Loppnow "Holds High the Torch" for the third placing float, sponsored by the Junior-Senior classes.

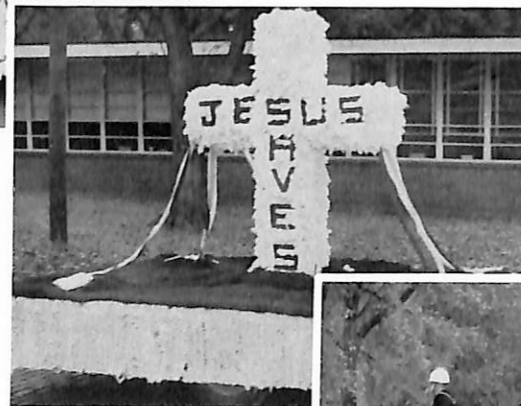

Simple but effective was the LSA float: "Jesus Saves."



Second place winner: This float sponsored by the newly organized Veterans' Club.



Darol Valder and Larry Jorgensen clown it up at the talent show before the Homecoming coronation.



Mr. Neve directs the mass choir, composed of students and alumni, as they unite at the Homecoming banquet.



Sophomore Class float: "We're Ringing for Victory."



The mass band peps up the crowd on a dreary Homecoming Day half-time entertainment.



A stork sits atop the WAA-Pep Club float.



Mrs. Rasmussen serves punch to Vern Flesner, Mr. Smith, and Karen Jensen.

FACULTY RECEPTION

Concluding the week of registration was a reception of students sponsored by the Faculty. Held in the gym, the get-together included a program and lunch. In this way students became familiar with the faculty members, and it also provided a mixer for the students.

Students and faculty exchange "hellos" after the program.



A night out for teachers as these three are escorted to a football game by three Freshman boys, a part of their initiation sentence. Left to right they are: Everett Johnson and Miss McCullough, Miss Hoidahl and Roy Johnson, Miss Herrman and Don Joern.

FRESHMAN WEEK

Freshmen had their day early this fall as upperclassmen forced their rules and regulations on the poor unsuspecting greenhorns. With clothes backwards and wrong-side-out, onions around their necks, and the traditional red beanies in place, the Frosh subjected themselves to the upperhanded upperclassmen.





Duane, Everett, Noel, and Ike harmonize as Carol Petersen, assisted by Janice Nipko, accompanies them.



Noel "fiddle-faddlin."



"Dancing Dolls" Duane Petersen and Joanne West.



The Freshman Male Chorus gives forth with song.

FRESHMAN TALENT SHOW

The Freshmen displayed their real, before undiscovered, talents at the traditional Freshman Talent Show on November 17. Upperclassmen sat up and took notice of Dana's potential artists as they presented their program of varied interests. The program included vocal and instrumental solos and duets, dramatic presentations, pantomimes, and declamations. Spearheading the planning of the program were Donna Petersen, Joanne West, Everett Johnson, and Duane Petersen.



A real hit of the show was Gerry Schlott who sang folk ballads. He was accompanied by Stenola Jones on the guitar.



Kay Lubkeman, as the Statue of Liberty, with the Boys' Chorus.



Joyce, Nancy, Janice, Donna, Karen, and Carol warn that "you'd better not . . ."



The Petersen twins—Marilyn and Marietta offer an impressive piano duet.



Stan Larsen as Romeo, Eugene Menninga as Friar Laurence, and Joanne West as Juliet.



The famed balcony scene.



Howard Lyons, as Escalus, joins the cast.

ELIZABETHAN NIGHT

Shades of Shakespeare came alive December 7 when members of the English department presented scenes from the great plays: "Othello," "The Merchant of Venice", and "Romeo and Juliet". Students from three English classes staged and presented the production.

In addition to the plays, numbers from the Elizabethan period were sung by the Madrigal singers and solos also had a part in the program. Members of Mr. Bansen's Freshman class also made a miniature Elizabethan theater which was on display.



The miniature Elizabethan theater made by Lucille Esberg, Nina King, and David Wulf.



Scenes from "Othello:" Joyce Arnold and Dave Larsen as Desdemona and Othello. Dr. Engelman as Emilia joins them in the second picture.



Dr. Engelman as Emilia, Jim Sorenson as Iago, Dave Larsen as Othello, Dick Jensen as Montano, and Tom Sick as Gratiano is this scene from "Othello."

Scenes from "The Merchant of Venice": The cast included Bill Himmler, Marilyn Ward, Tom Langenfeld, Delores Petersen, John Klug (standing) and Pete Smith, Ted Lathrop, and Melvin Rogers (seated).





Dana's whisker-sprouters pose for the photographer.

BOYS' OPEN HOUSE

New this year was the practice of having Dormitory Open House once each semester. Previous to this they had been held only once each year.

Second semester saw the boys sprouting beards for a contest held in connection with Open House.

A program was held in the gymnasium before the doors were officially opened to the dust-seekers and closet-snoopers.

Some of the boys cleaning up, readying for the visitors.



COMMUNITY OPEN HOUSE



Blair residents had the opportunity on November 11 to visit the Dana campus and view the college's development of the past few years. Tours were conducted throughout the school's various facilities. Of special interest was the remodeling work done in Old Main. The tours ended in the Girls' Dormitory, where coffee was served to the visitors.

Members of the planning committee were Edie Skobo, Gordon Christiansen, Joyce Arnold, Pete Smith, and Joan Coffey.

Such an activity was planned that the good community-college relations of past years would be strengthened and continued and as an expression of appreciation of Blair's interest in Dana.

CHRISTMAS AT DANA

The presentation of Handel's Messiah on December 9 opened the Christmas festivities on the Dana campus. A massed choir presented the complete oratorio under the direction of Prof. Paul Neve.

Sponsored by the Home Economics Club, "'N Old Fashioned Christmas" was the theme of the annual Christmas banquet held December 15th.

Dana's 25th annual Christmas program was presented on December 16, being sponsored by the Fine Arts Club. "A Christmas Carol-1956" was part of the program.



The Choir at First Lutheran Church.



Messiah soloists are Joyce Arnold, Doris Madsen, and Nadine Johnson at left. Pictured on the right are Choir soloists: Jim Sorensen, Camilla Watt, Nadine Johnson, and Doris Madsen.



REV. EDWARD A. HANSEN

"Questions and Answers from the Bible" was the title of the series of sermons delivered by The Reverend Edward A. Hansen during the fall Spiritual Emphasis Days, Sept. 30—Oct. 3.

Pastor Hansen is the former dean of the Lutheran Bible Institute in Teaneck, New Jersey. He now serves Main Street Lutheran Church in Hutchinson, Minnesota.

Well known in Lutheran youth circles, Rev. Hansen was an interesting and impressive speaker among Dana students.

SPIRITUAL EMPHASIS DAYS

DR. WILLIAM E. HULME



Guest speaker for the February session of Spiritual Emphasis Days was Dr. William E. Hulme, professor of pastoral theology and pastoral counseling at Wartburg Seminary.

The theme of Dr. Hulme's messages was "The Gospel in Your Life." He presented both morning and evening devotions for the three day series of meetings. Meetings were preceded by a student-led prayer service.

LYCEUM PROGRAMS



Mr. Dermot McNamara and Miss Michael Conaree presented "Scenes from the Great Irish Plays" in November.



Johannes Nielsen: Danish musician and lecturer presented a program of folk songs in February.

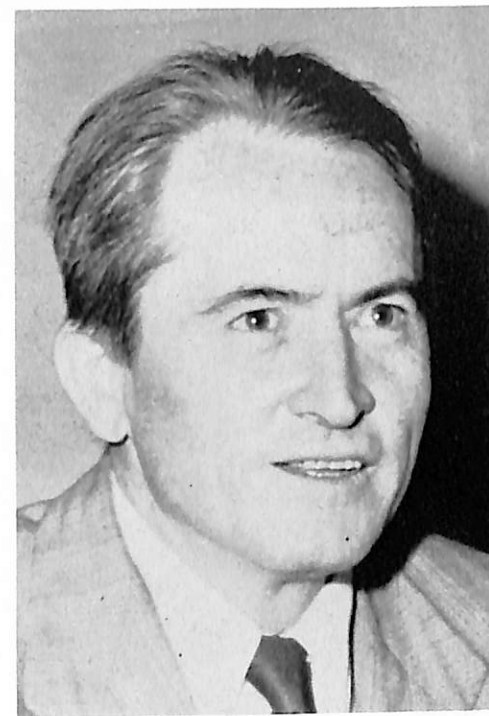

"Do Australians Speak English?" was the title of Dr. Cecil H. Hadgraft's lecture on the life and literature of Australia.



Niels Viggo Bentzon, pianist-composer, was sponsored by the Dana Chapter of the American-Scandinavian Foundation.



One of the most popular features, The Columbus Boy Choir appeared in April. They were sponsored by the Dana College—Community Lyceum Association.



Young, dramatic soprano Julia Rahman presented a recital in January.



Dr. Gerard Priestley lectured on "The Struggle for Power in the Near East."



Guests were ushered to their seats by these bums: Ronny, Marv, Keith, and Don.



The "Bums": Bill, Jake, Dave, Gaylen and C-1.

PEP CLUB VARIETY SHOW : "HOBOS' PARADISE"

The Dana College Pep Club presented their annual variety show on March 15 this year. Theme of the festivities centered around "Hobos' Paradise."

Various numbers on the program furnished the entertainment for the bums whose abode was Hobos' Paradise. Special features were: Pat Orr as "Grandpa Jones," a chorus line of six "Beautiful Dolls," a Freshman quartet singing "Chain Gang," Jerry Schlott's interpretive singing, Pat Andersen as "Crazy Otto," and the bums themselves. Tumbling acts, skits, a pantomime, and instrumental groups rounded out the evening's entertainment.

The Chain Gang: Duane, Everett, Noel, and Ike.

Larry and Karen share the umbrella, "Side by Side."



Willa Houtwed serves Joan Neill after Girls' Dorm Open House.



"Once a Sailor—Always a Sailor." so Joanne West proves to Pat Orr, the girl from "every port."

GIRLS' DORM OPEN HOUSE

The Girls' Dormitory became "on limits" for any and all students on March 8th, as the girls presented the second open house of the year for students.

Before the actual open house, a program was presented centering around the theme, "Gay Nineties." Each floor presented a skit from that period.

Following the program, guests were invited to tour the newly-furnished dormitory. Refreshments were then served.

"The Brewers' Great White Horses" was presented by the third floor girls.

"Faint Heart Ne'er Won Fair Lady" featured Nellie Slushington, very timid, and Elmer Quackenbush, extremely timid.





Frank Hansen and Joanne West, Ron Petrick and Carlene Petersen.



Camilla Watt and Everett Johnson, Nancy Horton and Jim Sorensen.

"DANSK AFTEN"

Sponsored by the Home Economics Club, "Dansk Aften" provided a pleasant blending of old and new, of Danish and American customs. Music, folk dances, and skits of Denmark comprised the program which was held March 23.

Two Hans Christian Andersen skits were enacted: "In the Children's Room" and "The World's Fairest Rose."

Pictured on this page are the dancers who presented Danish folk dances.

Leo Kirchhoff and Alice Nelson, Larry Jorgensen and Sandra Thomsen, Duane and Donna Petersen.



SENIORS

Dana's graduating seniors find that the four years have gone quickly—much too quickly. Now they find themselves backgrounded by the experiences and lessons of the Alma Mater, ready to face life and the future that it offers.

Four wonderful years of college draw to a close, they prepare to say goodbye, but the memories are not lost . . .

IN APPRECIATION . . .

I would like to thank my staff, especially Jake and Jack, for all the help they gave me, both in making decisions and in doing the actual work. Special thanks go to Pete for services rendered above and beyond the call of duty as business manager, to Dave for taking those "extra" pictures without much warning, to Marilyn Jane and the Hermes staff for putting up with us when we were sweating out the deadlines. To all the staff and the un-numbered others who have helped in various and sundry ways goes my appreciation. It couldn't have been done without you!!

D'Arlene Morton, *Editor in Chief*

1957 DANIAN STAFF

Associate Editor: Joan Coffey

Business Manager: Pete Smith

Assistant: Pat Olson

Secretary to Bus. Mgr.: Janet Langenfeld

Art Editor: Jack Linahan

Copy Editor: Marilyn Ward

Sports Editor: E. Jake Jacoby

Assistant: Mark Petrussen

Section Editors: Dorothy Wilmert Schultz,

Dave Wulf

Photographer: Dave Bidstrup

General Handiman: Jim Boehm

Proof Readers: Margaret Meyer, Joan West

General Staff: Delores Petersen, Mary Jo Andrews

Self Styled Critics: Ed Ellis, Bill Davis, Jan Philby

FACULTY INDEX

Armer, E. Wayne — 16, 20, 77

Bansen, Norman C. — 16, 20

Bertelsen, Sena — 19, 20

Campbell, Robert — 16, 53, 60

Christensen, Sigrid — 20

Christensen, William — 15

Christiansen, C. Arthur — 16, 20, 55

Engelman, Herta — 16, 20, 97

Ferguson, A. Gordon — 16, 20

Hamaker, Gene — 17, 20

Hansen, Margaret — 20

Hansen, Paul V. — 17

Herrmann, Lydia — 17, 20, 92, 93

Hinz, Mrs. Viola — 20

Hoidahl, Aagot — 19, 93

Jensen, Bruce — 17, 20

Jersild, Mrs. Marilyn — 20

Jersild, Paul — 17, 20, 54

Johnson, Marie — 20

Lindberg, Arthur — 17

McCullough, Elja — 17, 19, 20, 93

Madsen, C. C. — 13, 14, 15, 20, 57, 80, 90

Neve, Paul — 17, 20, 62, 91

Petersen, Paul — 18, 20, 86

Ranheim, Arthur — 18, 20

Rasmussen, Mrs. Cora — 19, 20, 92

Rasmussen, Elmer — 14, 20

Raymond, Robert — 18, 20

Refsell, Lloyd — 18, 20

Skobo, Edith — 15, 20, 99

Slocum, Mrs. Mildred — 18

Smith, William — 18, 20, 92

Snowbeck, A. J. — 14, 20

Thomsen, F. W. — 18, 19, 20

Watt, Mrs. Elaine — 18, 20

STUDENT INDEX

Albers, Judith	38, 58, 64, 77, 91
Albus, Dale	45
Anderson, Ada	8
Anderson, Alice	38, 61
Anderson, Billy	38
Anderson, Ernest	33, 75, 92
Andersen, James	26, 48, 50, 56, 61, 79, 98
Anderson, Larry	38, 66
Anderson, LeRoy	23, 66, 70
Andersen, Patricia	33, 48, 54, 56, 60, 61, 62, 100
Andrews, Mary Jo	33, 48, 50, 51, 64
Appel, Ingvert	26, 57, 58, 78
Arnold, Joyce	33, 53, 56, 58, 62, 97, 99, 100
Arterburn, Patricia	38
Averman, William	33, 49, 58, 66, 70, 78
Baasch, Holger Jo	38
Baasch, John	38
Baron, Patricia	26, 55, 56, 59
Barton, Mary Lou	19, 33, 91
Benjamin, Audrey	38, 77
Benson, Florence	33
Bidstrup, David	26, 48, 57, 108
Blatter, John	33, 71
Bock, Richard	38
Boehm, James	33, 51, 56
Borglum, Bartel	33, 56, 57, 58, 62, 100
Brink, Richard	38, 66, 71, 78, 93
Burgess, Brian	26, 56, 98
Byriel, Donna	38, 59, 64
Carmichael, Yvonne	38
Chrisman, William	38, 70, 93
Christensen, Betty	19, 32, 49, 91, 93
Christensen, Darwin	38
Christensen, Howard	38, 57, 78, 79, 98
Christensen, Paul	33, 78, 79
Christiansen, Gordon	23, 48, 56, 62, 99, 100
Cleaver, Dion	45
Coffey, Jean	26, 64, 88
Coffey, Joan	26, 48, 50, 51, 64, 99
Cole, C. Lynn	26, 53, 56, 59, 64
Craig, Carmen	33, 57, 58, 72, 73, 74, 76
Davies, Jack	32, 57
Davis, William	27, 58, 72, 74, 76, 79, 80
Donner, David	39
Effken, Dean	39, 57
Effken, Mary Ann	27, 58, 59, 64, 80
Elliott, Keith	39, 49, 57, 98
Ellis, Edward	27, 57, 58, 66, 69
Ericksen, Audrey	25, 49, 56, 58, 62, 100
Eriksen, Gary	45
Esberg, Lucille	39, 62, 100
Flesner, Vernon	22, 48, 54, 55, 92
Foss, Arnold	27, 59, 61, 78
Good, Larry	39, 75
Grasmick, Jacob	33
Gronberg, Keith	39, 50
Haahr, Shirley	39, 54, 59
Hafar, Gaylen	23, 56, 57, 58, 66, 70
Hagberg, Nellie Faye	27, 54, 55, 59
Hagedorn, Bonnie	37, 58, 61, 77
Hansen, Arnette Thim	33, 48, 58, 88, 89
Hansen, David	39
Hansen, Don	27, 58, 78
Hansen, Franklin	27, 54, 56, 57, 98
Hansen, Joyce	39, 62, 95, 100
Hansen, Karl	39, 55, 95
Hansen, Larry	32, 62, 100
Hansen, Marie	39, 59, 64
Hansen, Sandra	39, 91
Heiser, James	33, 58, 66, 69, 78, 98
Hendrichsen, Wendell	34, 54, 55, 59, 60, 62, 63, 100
Henningsen, Carole	45
Henningsen, John	32, 48, 62, 100
Hess, David	58, 59, 75, 98
Himmler, William	27, 56, 57, 78, 90, 97
Hofeling, Marie	34, 59, 62, 100
Hogan, David	39
Hollenbach, John	28
Holm, Harold	34, 58, 78, 79
Horn, Bruce	39, 66, 71, 75
Horton, Nancy	39, 56, 58, 62, 77, 93, 95, 100
Houtwed, Willa	40, 59
Huston, Ronald	34, 58, 72, 74, 78, 79
Jacoby, Eugene	28, 51, 59, 61, 78, 98
Jenkins, Isaac	37, 58, 62, 94, 95, 100
Jenson, Dale	28, 54, 55, 59, 62, 100
Jensen, Grace	40, 64, 91
Jensen, Karen	40, 50, 56, 58, 61, 62, 63, 77, 92, 95, 100
Jensen, Marie	34, 59
Jensen, Milton	28, 49, 66
Jensen, Richard E.	23
Jensen, Richard I.	34, 63, 75, 79, 97
Jensen, Robert	23, 72, 73, 74, 76, 79, 86
Jessen, Beverly	40, 58, 64, 77, 91, 93
Joern, Donald	40, 75, 79, 93
Johansen, Sandra	40, 64, 77
Johnson, Calvin	40, 93, 95, 98
Johnson, Charles	40, 66
Johnson, Everett	37, 60, 62, 63, 93, 94, 95, 100
Johnson, Lory	40, 88, 90, 95
Johnson, Nadine	23, 53, 54, 56, 62, 64, 100
Johnson, Roy	40, 93, 95, 98
Jones, Stenola	40, 58, 59, 64, 77, 94
Jorgenson, Charles	23, 56, 59, 61, 62, 100
Jorgenson, Don	45, 57, 98
Jorgenson, Eileen	19, 34, 53, 60
Jorgenson, James	40, 64
Jorgenson, Larry	32, 50, 55, 62, 64, 66, 85, 91, 92, 100
Jorgenson, Richard	34, 49, 57, 78, 79, 90, 98
Jorgenson, Susan	34, 56, 59, 60, 62, 64, 100
Junker, Melba	40, 59, 62, 64, 100
Kennedy, Thomas	40, 66, 71, 93
Killion, Ray	40, 57, 66, 70, 86
King, Donald	25, 48, 55, 60, 62, 100
King, Nina	34, 64
King, Rita	41
Kirchhoff, Leo	41
Klug, John	28, 52, 53, 57, 97, 98
Koldenborg, Gail	34, 54, 55, 59, 62, 100
Kruse, Dor	28, 57, 58
Kruse, Jim	23
Lamb, Marsha	41
Landbo, Harry	28, 54, 56, 57, 90, 98
Landbo, George	34
Langenfeld, Janet	41, 50, 53, 56, 59, 64
Langenfeld, Thomas	22, 50, 52, 55, 58, 97, 107
Larsen, David R.	41, 49, 54, 55
Larsen, David W.	28, 53, 57, 59, 60, 61, 62, 97, 100
Larsen, Ernest	34, 49, 54, 55, 62, 100
Larson, Robert	29, 75
Larsen, Stanley	41, 54, 55, 62, 95, 96, 100
Lathrop, Ted	24, 97
Leehy, Thomas	41, 68
Lillethorup, Elaine	41, 64
Linahan, John	34, 51, 57, 58, 66, 70, 86, 98
Lindholm, Ann	22, 53, 55, 59, 107
Loppnow, Betty	24, 90
Lubkeman, Duane	29
Lubkeman, Kathryn	41, 60, 64, 85, 90, 95
Lyons, Howard	37, 48, 96
McCallum, Jerry	41, 66, 68, 93
Madsen, Carol	34, 49, 54, 55, 56, 59, 60, 62, 64, 100
Madsen, Doris	35, 53, 54, 59, 62, 100
Madsen, Roger	35, 48, 58, 66, 71, 78
Martin, Gerald	41, 54, 55, 95
Menninga, Eugene	41, 54, 55, 61, 62, 95, 96, 100
Mertens, Darrell	41, 57, 66
Metzler, Darrel	41, 75
Meyer, Margaret	29, 50, 52, 53, 59, 62, 100
Moore, Larry	41
Morton, D'Arlene	29, 50, 51, 53, 55, 59, 60, 64
Moseman, Russell	24, 58, 66, 68, 78
Neill, Joan	42, 59, 64, 77
Nelson, Alice	42, 50, 54, 55, 56, 58, 60, 62, 64, 100
Nelson, Marlys	29
Nelson, Ruthann	42, 58, 59, 64, 85, 88, 90
Nielsen, Janet	29, 52, 54, 55
Nielsen, Nancy-Lee	42, 59, 64
Nielsen, Thomas	35, 48, 50, 56, 63, 79, 98
Nipko, Janice	42, 58, 61, 62, 77, 93, 94, 95, 100
Oestreich, David	35
Olson, Claire	42, 59, 64, 85, 90
Olson, Marvin	25, 49, 55, 66, 69, 78, 98
Olson, Patricia	35, 50, 64
Orr, Patricia	42, 60, 64
Ostergaard, Robert	29, 56, 61, 62, 100
Paulsen, Marlene	45
Pedersen, Barbara	42, 64, 85, 88, 90
Pederson, Leslie	42, 66, 69, 75
Pederson, Raymon	29, 48, 56, 64
Petersen, Beverly	42, 56, 59, 62, 100
Petersen, Carlene	30, 56, 62, 88, 100
Petersen, Carol E.	42, 53, 54, 62, 63, 64, 94, 95, 100
Petersen, Carolyn J.	42, 59, 61, 64
Petersen, Delores	30, 49, 51, 53, 54, 59, 60, 97
Peterson, Donna	37, 58, 62, 63, 77, 93, 95, 100
Petersen, Duane	42, 62, 94, 95, 100
Petersen, Harlan	35, 54, 55, 62, 100
Petersen, Harley	35
Petersen, Jeanette	35
Petersen, Jerome	24
Peterson, Joan	35, 56, 58, 62, 64, 100
Petersen, Karen	35, 49, 56, 62, 100
Petersen, Marietta	42, 62, 95, 100
Petersen, Marilyn	42, 62, 95, 100
Petersen, Noel	43, 49, 54, 55, 61, 62, 63, 94, 95, 100
Petrick, Ronald	35, 58, 66, 69, 98
Petrusson, Mark	43, 60, 78, 98
Pfankuch, Paul	30
Philby, Jan	30, 57, 68, 72, 74, 76
Philby, Louis A.	35, 57, 66, 68, 98
Poore, Richard	43, 75
Prochnow, Beth	43, 54
Prochnow, Betty	43, 59
Quick, Malcolm	58
Ramage, Lee	30
Raschke, Ronald	43, 66, 71, 75, 93
Rasmussen, James	30, 48, 54, 55
Rasmussen, Lyle	43, 93, 95
Rasmussen, Marilyn Wolsmann	24
Reynolds, Jerry	8
Rogers, Melvin	30, 97
Rohwer, Marvin	43
Saint, Donald	58
Schaff, E. Marlene	43, 64
Schlott, Gerald	43, 94, 95
Schulke, Jon	30, 58, 66
Schulke, Rose Marie	43, 69
Schultz, Margaret	35, 54, 56, 58, 59, 60, 62, 64, 100
Schultz, Myril	35, 57
Sick, Melvin	31, 57
Sick, Thomas	35, 97
Siersbeck, Beverly	19, 31, 49, 58
Siersbeck, Ronald	63, 64, 98
Sjoberg, Merlin	31, 52, 54, 55, 56, 57
Smith, David	25
Smith, Peter	31, 50, 51, 52, 55, 56, 58, 79, 97, 99
Sorensen, Charlotte	36
Sorensen, James	36, 48, 54, 55, 62, 97, 100
Spong, Duane	22, 52, 55, 56, 61
Stone, Larrie	24, 58, 78
Straube, Dorothy	36, 59, 64
Swanson, Vera	43, 54, 63, 64
Thompson, Mary	43, 49, 59, 60, 64, 93
Thomsen, Mrs. Maude	80
Thomsen, Sandra	31, 80, 91
Valder, Darol	24, 48, 53, 57, 91
Vammen, James	31
Vander Leest, Robert	45, 98
Vasby, Joyce	43, 58, 59, 60, 61
Ward, Marilyn	22, 50, 51, 53, 59, 97
Watt, Camilla	31, 53, 54, 62, 100
Wead, Rodney	24, 58
Wehrbein, Duane	45
Wehrbein, Gerald	45
West, Joanne	43, 53, 60, 64, 95, 96
Wiges, Errol	44
Willmert, Dorothy	31, 50, 51, 53, 54, 55
Wittig, Edward	44, 63
Wright, Larry	44, 93
Wulf, David	44, 51, 61
Yauch, Nina	35, 54, 62, 100



the midcontinent college
offers opportunities for

excellent liberal arts education at modest cost
association with students from coast to coast
personal development on a Christian college campus

Dana, a co-educational, Liberal Arts College of the Lutheran Church, grants B.A., and B.S. Degrees. Majors are available in 17 fields of study including:

For information write or phone

Director of Admissions
Dana College
Blair, Nebraska
Phone 3450 or 2660

Music
Pre-professional
Teacher education
Business administration
Social Service
Parish Work
Secretarial



240 Years of Service

Looking Backward

can be a help in going forward. 240 years of devotion to the "lone and fatherless" and distributing to "the necessities of the saints" gives reason for humble and hearty thanks. And the record causes us to "rejoice in hope" for the future.

Invest in the future with the Fund. You may correspond confidently with:

PRESBYTERIAN MINISTERS' FUND

Rittenhouse Square

Philadelphia 3, Pa.

Alexander Mackie, President

1717 — Two Hundred Forty Years — 1957

DR. D. R. EHLERS

Dental Surgeon

Clinic Building
Blair, Nebraska

Charcoal Broiled Steaks
On
The Newly Installed Ember-Glo Broiler

HARRY'S

RESTAURANT — KEY CLUB
JA5244 AT 1735
1819 FARNAM

IN THE HOTEL WELLINGTON
Omaha, Nebraska

Compliments of



**BLAIR SUPPLY
COMPANY**

Compliments of

THE REISSER CORP.

Builders of Road Equipment
Blair, Nebr.

HAUFF

SPORTING GOODS

Featuring SPALDING ATHLETIC
EQUIPMENT

Complete Team Outfitters



1303 Farnam Street Omaha, Nebraska

Toiletries Gifts Candies

STEWART PHARMACY

Filling Prescriptions
is the most important part
of our business

Dial 2187 Blair, Nebr.

DRUGS SUNDRIES COSMETICS
RUSSELL STOVERS CANDIES

LEE'S PHARMACY

PRESCRIPTION SPECIALISTS

PHONE 3700 BLAIR, NEBRASKA

BLAIR FLOUR MILLS

SORENSEN BROS.

Flour - Feed - Molasses - Salt



Dial 3828 Blair, Nebr.

Dr. D. C. KNEE, D. C.

Chiropractor

106 E. Colfax St.
Blair, Nebraska

For That Well Dressed Look
Take Your Shirts and Laun-
dry Needs to the

M. R. Faust

BLAIR HOME LAUNDRY

Dial 3645 for Free Pickup and Delivery

GAMBLES

Housewares Appliances
Sporting Goods Auto Accessories



Home Owned Blair, Nebraska

CLAUSEN'S TEXACO SERVICE



B. F. GOODRICH PRODUCTS
Washing-greasing
Tune-up Service

7th & Washington Blair, Nebraska Phone 3115

**THE AMERICAN
SCANDINAVIAN FOUNDATION**

Join The Dana Chapter

For Quality
Building and Fuel Service
See

**Blair Lumber, and
Coal Company**

Dial 2345 Blair, Nebraska

Compliments of
THE CLIFTON HOTEL

C. A. ROBESON AND SON

Phone 2650

Blair, Nebr.

Compliments of
E. R. KINNISON

Bendorf Funeral Home

Blair, Nebraska

COMPLIMENTS OF
WASHINGTON COUNTY BAR ASSOCIATION

Roy Anderson
Walter Huber
Clarke O'Hanlon

Blair, Nebraska
Reed O'Hanlon, Sr.
Philip O'Hanlon
Neil Sutton

A Good Place For Danians To Meet and Eat

LACY'S CAFE

SHORT ORDERS

HAMBURGERS

DINNERS

Dial 3690

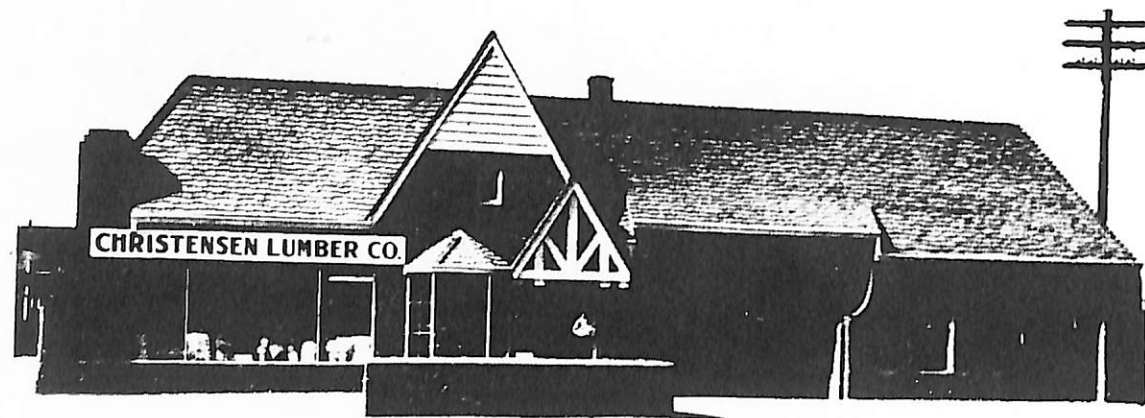

"A SYMBOL OF QUALITY"
CHRISTENSEN
LUMBER COMPANY

Dial 3333

*Congratulations
Graduates*



Recipient of one of
the 45 LUTHERAN
BROTHERHOOD 1956
College Scholarships.

David Larsen
Chicago, Ill.

• Every year more and
more graduates can thank
their parents for investing
wisely for their education – with
LUTHERAN BROTHERHOOD
life insurance.

another **Living Benefit** provided by

Lutheran Brotherhood

701 Second Ave. So., Minneapolis, Minn.

LIVING BENEFITS FOR LUTHERANS THROUGH LIFE INSURANCE

Compliments of

**CONNOR PLUMBING
& HEATING CO.**

Fremont, Nebraska

Compliments of

**BEATRICE FOODS COMPANY
MEADOW GOLD DAIRY PRODUCTS**

Blair, Nebraska
3680

Council Bluffs, Iowa
37596



Blair, Nebraska



LPH
BOOKSHOP
Dial 2233
Office and
School Supplies
Church and
Sunday School
Supplies

Owned and Operated by
Lutheran Publishing House
200 S. 5th St., Blair, Nebr.

Compliments of
B-LINE MOTEL
On U.S. Highway 30
Dial 3834

Compliments of
**THE
CAMPBELL MORTUARY**

Blair, Nebraska

COMPLIMENTS
of
**ADVANCE
CLEANERS**



Dial 3443

Blair, Nebr.

COMPLIMENTS
of
BLAIR BRIDGE

on U.S. Highway 30

We Hope You Will
Make Your Home in Blair

— If You Do —

We Want You to Be
Our Client

Blair's Largest and Oldest
Insurance Agency

G. L. Dixon Company

Phone 2468

Blair Nebraska

"An Agency Established by
Unequaled Service"

Supplies for:
Church, School and Home

Bibles-Books-Religious Pictures
Jewelry-Cards-Gifts
Audio Visual Aids

THE BOOK OF BOOKS STORE
Omaha Branch of the Wartburg Press
316-18 So. 18th Street
Omaha 2, Nebraska

In Partnership With
The Lutheran Publishing House
Blair, Nebr.

Tel:
AT:9974

Tel:
AT:9975

Compliments of
**WONDER BREAD
&
HOSTESS CAKE**

**Blair Redi-Mix Concrete
Company**

ANHYDROUS AMMONIA
FERTILIZER

John Sutton Dial 3883
Blair, Nebr.

**SIDNEY LAND AND
LIVESTOCK COMPANY, INC.**

NELS BACH

Sidney, Montana

Bus. Phone: 94

Res.: 839

Feed and Seed
Chemicals — Fertilizers
Griswold Gro-Coated Seed

LARSEN TRANSFER

Phone 3565
Blair, Nebraska

"Food you'll Enjoy!"

JIM & ALMA'S CAFE

Steaks Chicken
 Pizza
Sea Foods Spaghetti
Phone 4421 Ft. Calhoun



Make Service
Your Motto
**The B and C
Shop**
Caters to your
Needs with

QUALITY
Ladies' Furnishings at Popular Prices
A. L. Mellheran, Owner

CORSAGES

BLAIR GREENHOUSE

For the FINEST FLOWERS



Dial 3737

**NEBRASKA-IOWA
SUPPLY COMPANY**

Firestone Tires
Pennsylvania Tires

Phone 2171

RISNEY'S

CANDY and TOBACCO

COMPANY

Missouri Valley
Iowa



DONALD (Bud) JENSEN

Skelly Service Station
Blair, Nebraska

Since 1859

Music Headquarters

in the

Mid-West

SCHMOLLER & MUELLER

1516 Dodge St., Omaha Nebr.
Lincoln, Scottsbluff, Nebr.
Sioux City, Ia.

DON'T FORGET
TO CALL THE
FOLKS



BLAIR TELEPHONE CO.

Compliments of
**NEBRASKA - IOWA DIVISION
OF CHAMPLIN OIL
AND REFINING CO.**

Distributor of Champlin
Products

Phone 2131

INSURANCE and REAL ESTATE
OF ALL KINDS

RAYMOND HANSEN
Dial 3707 Lundt Bldg. Blair, Nebr.

New & Used Car Sales
At
ANDERSON PONTIAC

Phone 3775
Service Dept.

A & K REPAIR SHOP

Phone 3852
All At
219 East Washington



THE BLAIR BAKERY

Congratulations to
DANA COLLEGE
on
A YEAR OF PROGRESS

from the
MEDICAL PROFESSION
of
Blair, Nebraska

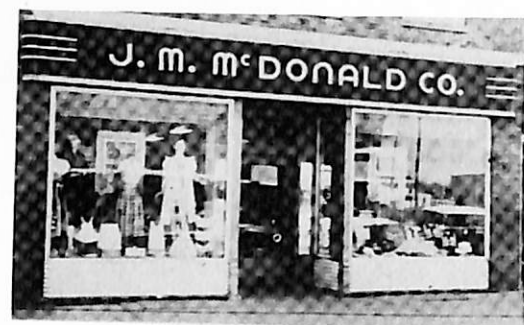

McDONALD'S
Where Good Style Costs Nothing Extra
Blair, Nebraska

Guyer and Hansen

Real Estate, Insurance, Loans and Audits

"Insurance of All Kinds"

H. LYLE GUYER

Dial 2244

P. V. HANSEN

Commercial, Industrial and Residential Building



JENSEN CONSTRUCTION CO.

General Contractors
Blair

223 West Front Street

Phone 2194

"Photographs of Distinction and Quality"



RABBASS STUDIOS

PRESERVE

Those Happy Memories of Your College Days

WITH PHOTOGRAPHS

KODAK FILMS AND SUPPLIES

Blair, Nebraska



KLOPP'S

Dial 2288

Blair, Nebr.

Diamonds, Silver, Gifts for
All Occasions



"For a Greater
Industrial Midwest"

Blair

Nebr.

Compliments of

BLAIR FEED MILL

"A Feed for Every Need"

Fertilizer

Livestock Equipment

Farm Chemicals

Phone 2425

Blair, Nebraska

Compliments

of

MARCEL A. DEVOS

Industrial Chemical
Laboratories

COMPLIMENTS OF

JERSILD KNITTING COMPANY

Neenah, Wisconsin

Sweater Manufacturers Since 1895

"Your Symbol of Savings"
**R. E. VINTON AND SONS
CHEVROLET COMPANY**



Dial 3800

Blair, Nebraska



CHAMPLIN

CLEMENTS OIL COMPANY

Complete Automotive Service
Washing and Greasing
(We call for and deliver)
Complete Tank Wagon Service

Virgil G. Clements, Mgr.

Phone 2160

Blair, Nebraska



Compliments of



Phone 3456

W. B. JOHNSON

Blair, Nebraska



Compliments
of
the
Alumni
Association

Looking Forward
to a Bigger and Better

DANA

**GAYDOU and
BROWN**

Hatchery and Poultry Farm



HOME OF

"Gaydou's and Brown's
SPECIAL WHITE LEGHORNS"

DEKALB CHIX

Blair, Nebr.

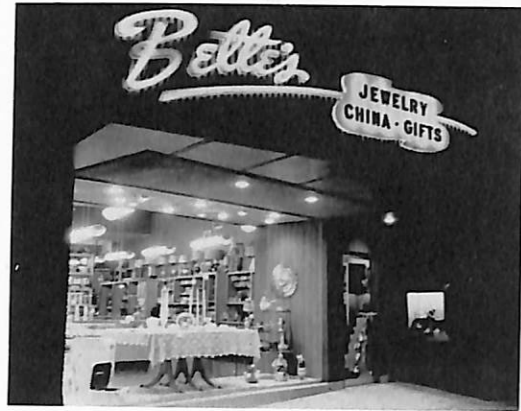

**BETTE'S GIFT AND
JEWELRY STORE**

Dana's Jewelry Headquarters

G. L. DIXON, Jr.

Insurance & Real Estate
Home Loans

Dial 3223

Compliments of
**WASHINGTON COUNTY
HATCHERY**

Phone 3280

Blair, Nebraska

ELBRA and DORES DONALDSON

THE KUBIE-KUHR CO.

JOHN DEERE FARM EQUIPMENT
DODGE — PLYMOUTH



BLAIR, NEBRASKA



Blair House Motel

New - Modern Carpeted

2 Miles So. of Blair, Nebraska

On Hiway U.S. 30

Owned and Operated By For Reservations
Mr. & Mrs. J. T. Bateman Phone 6456

**SOLL BROS. GROCERY
GROCERIES AND MEATS**

Open Evenings and
Sunday Morning

Dial 2400
TIP and DAR SOLL



**BLAIR
BOWLING
LANES**

Mr. & Mrs. Joseph Kudera

SINCE 1870

THE PILOT TRIBUNE

Serving Blair and
Washington County

Best Wishes To Dana!

Reed O'Hanlon, Jr. Alfred O. Sick

You Can Do Better with Gas

**CENTRAL
ELECTRIC & GAS CO.**



**Anderson Insurance
Agency**

JAMES ANDERSON

Offices At

82 W. Washington St.

Blair

Nebraska

SHOP HERE
for fine
MEATS
STEWART'S

NORTH SIDE MARKET

Jon H. Stewart Owner

Phone 3773

Blair, Nebraska

Compliments of
THE BLUE GOOSE

Blair's Leading
Food Store

Samson Rexall Drug Store

PRESCRIPTIONS FILLED

Complete Line of
DRUGS AND COSMETICS

(We Give S&H Green Stamps)

Dial 2300

J. W. Blatter, Mgr. F. Samson, Prop.

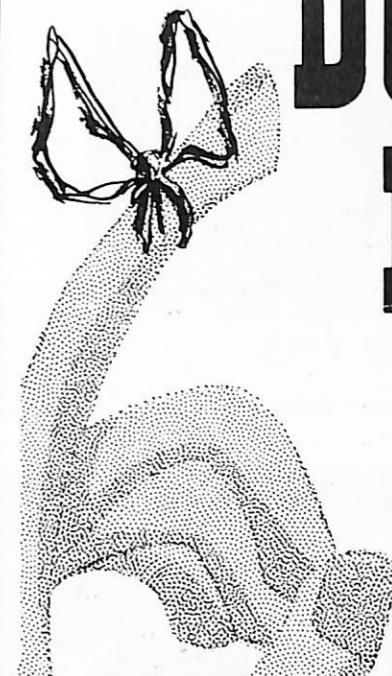

**DON'T
FOR-
GET**

- WRITE US FOR
any BOOK!

NEBRASKA BOOK CO.
1135 R ST., LINCOLN, NEBR.

Supreme 4-Pack
Keeps Crackers Fresh



By Your SUPREME BAKERS
Merchants Biscuit Co.

STEINBAUGH and HANSEN

Philco
Bendix
Magic Chef - Apex
Rich Line Boats
Johnson Outboard Motors
Phone 3676

Blair

Nebraska

THE HOME THEATRE

For Tops In Entertainment

Visit the

CANDY SHOP

Service on the Street
or in the Lobby

**Blair,
Nebraska**

COMPLIMENTS OF

THE WASHINGTON COUNTY BANK

Member Federal Deposit Insurance Corporation

Blair, Nebraska

YOUR EVERYDAY SHOPPING NEEDS WITHIN
YOUR COLLEGE BUDGET

at

KOLTERMAN'S NEW BEN FRANKLIN'S STORES

5c - 10c - \$1.00



Peter Stricklett
Standard Oil Tank
Wagon Service
Dial 2640 or 2250

STANDARD SERVICE STATION

Third and South Street
Leo Sully, Mgr.

Dial 2250

Blair, Nebr



POTATO CHIPS

MEN'S CLOTHING

Curlee Clothes

Jantzen Sweaters

Wembly Ties

Manhattan Shirts

BLAIR CLOTHING CO.

Phone 3344

— Read —

THE ENTERPRISE

— for —

All the News
and Pictures

Compliments of

Dr. Norman K. Rathmann

Optometrist

Blair, Nebraska



Furniture & Carpet Co.



Congratulations to the
Staff of the 1957 Danian

From
The Staff of the
HERMES

Washington County's Best
Read College Newspaper

Editor-in-chief _____ Marilyn Ward
Editorial Advisor _____ Tom Langenfeld
Associate Editors
News _____ Margaret Meyer
Sports Co-Editors _____ Larry Jorgensen
Keith Gronberg
Copy _____ D'Arlene Morton
Feature _____ Joan Coffey
Business Manager _____ Pete Smith
Subscription Manager _____ Mary Jo Andrews
Circulation Manager _____ Tom Nielsen
Advertising Manager _____ Pat Olson
Faculty Advisor _____ A. Gordon Ferguson

Compliments of
DR. EDWIN T. JIPP

DENTIST

The Lundt Building

DR. K. E. FINN

Optometrist
Vision Specialist
Visual Analysis
Visual Training
Contact Lenses
Speed Reading Classes

Phone 2119
Blair, Nebraska



Aerial View of Blair

BLAIR CHAMBER OF COMMERCE

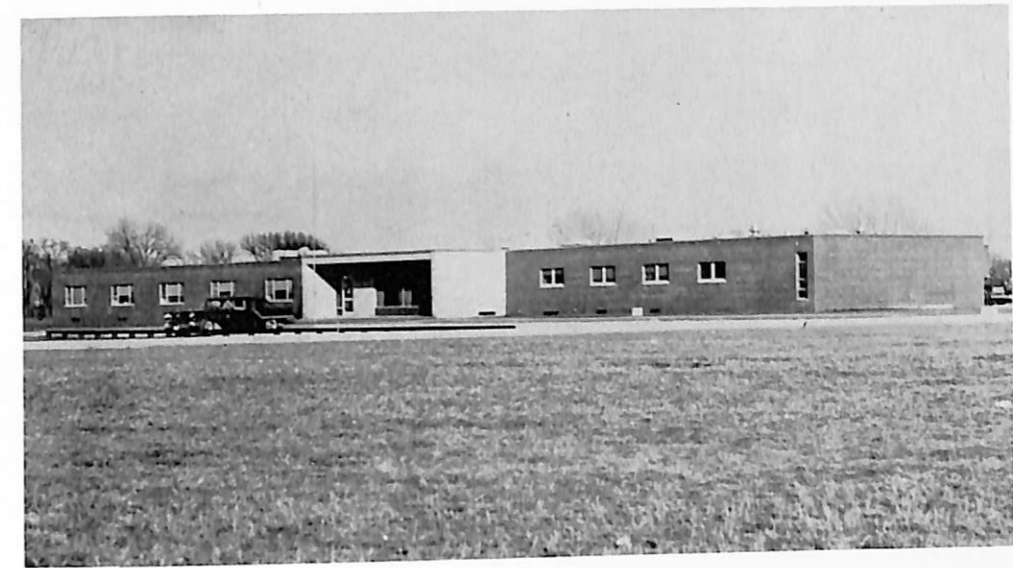

Community Memorial Hospital, Blair, Nebraska.
Completed this past year by the Korshoj Construction Co., Inc.

KORSHOJ CONSTRUCTION CO., INC.

Blair

Dial 2146

Nebraska

*Your
Dream House*

COMPLETE PLAN

SERVICE

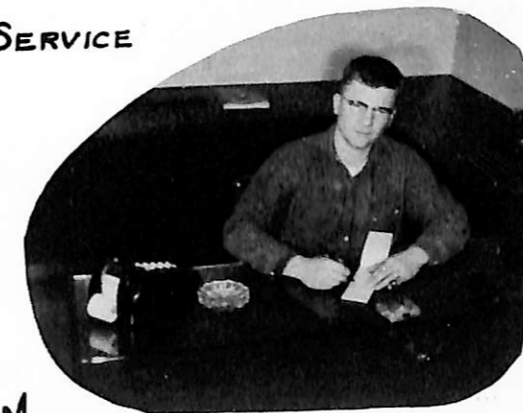

FROM
OUR
OFFICE

LARSEN & JIPP, Contractors
BLAIR, NEBR.

Compliments of
**HUNTINGTON
LABORATORIES
INC.**

Ray Muzzy
Representative

M
MERCURY



R. B. TEMPLETON

122 East Washington St.
Blair, Nebr.
Telephone 2175

AUTOGRAPHS



INTER-COLLEGIATE PRESS

Publishers · Cover Manufacturers · Book Binders

FACTORY · HOME OFFICE
Kansas City
