

Davian

1959

1959 DANIAN
ADMINISTRATION

p 12 -

ELMER RASMUSSEN
& REUBEN POSTON'S
NAMES ARE
REVERSED

p 13

DAVID PARRISH
& PAUL PAGEL'S
NAMES ARE
REVERSED

**DANA
COLLEGE**





1959 DANIAN

Published by the Student Body of Dana College, Blair, Nebraska, under the direction of David Wulf, Editor-in-chief; Joanne West, Associate Editor; and George Landbo, Business Manager.

VOLUME 33

FOREWORD

How does one explain the ties which hold him tightly to 127 acres of land overlooking the Missouri River? Perhaps those things we feel most deeply are the very feelings which are the most difficult to explain . . . for one, it may be the remembrance of friendships that can never be replaced; for another, the almost unbelievable shiver of exaltation as "Hail, Fair Dana" echoes across campus; and for still another, the inner peace of knowing that here, on College Hill, he will have time to find himself, among others who know and understand well the path along which he is struggling.

Whatever your tie may be, may this Danian serve to replenish and refresh your most treasured memories of this past year on College Hill.



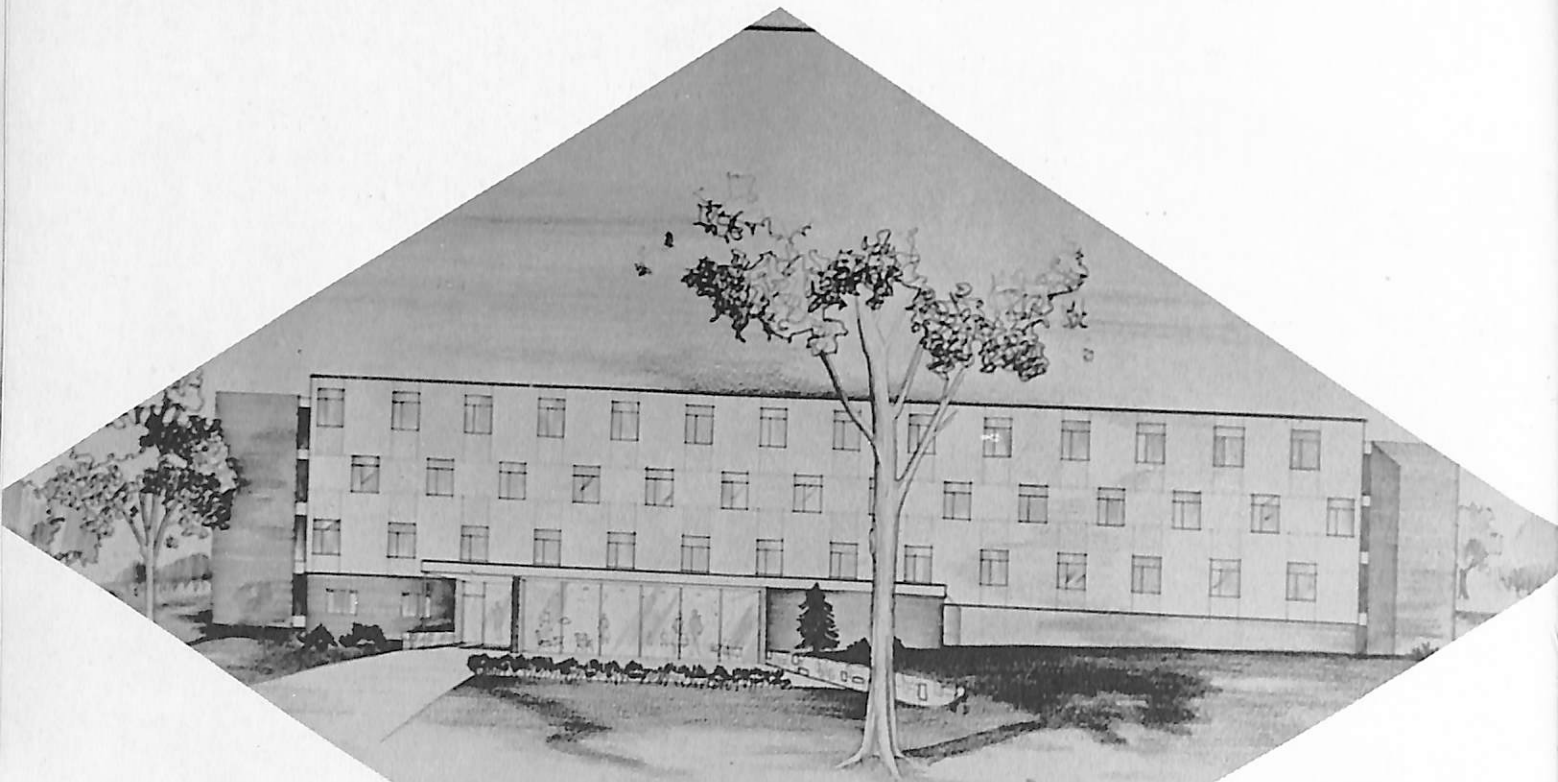

PROPOSED WOMENS DORMITORY
 DANA COLLEGE
 DAVIS & WILSON ARCHITECTS & ENGINEERS LINCOLN
 BLAIR, NEBR.

DANA'S DIAMOND JUBILEE

January, 1959, will mark the beginning of Dana's seventy-fifth year of service. By summer, actual construction of the new women's dormitory will have begun; the new building, which will house 144 women, will be the first of two projects planned for the immediate future. The Diamond Jubilee Year is truly a significant one for Dana.

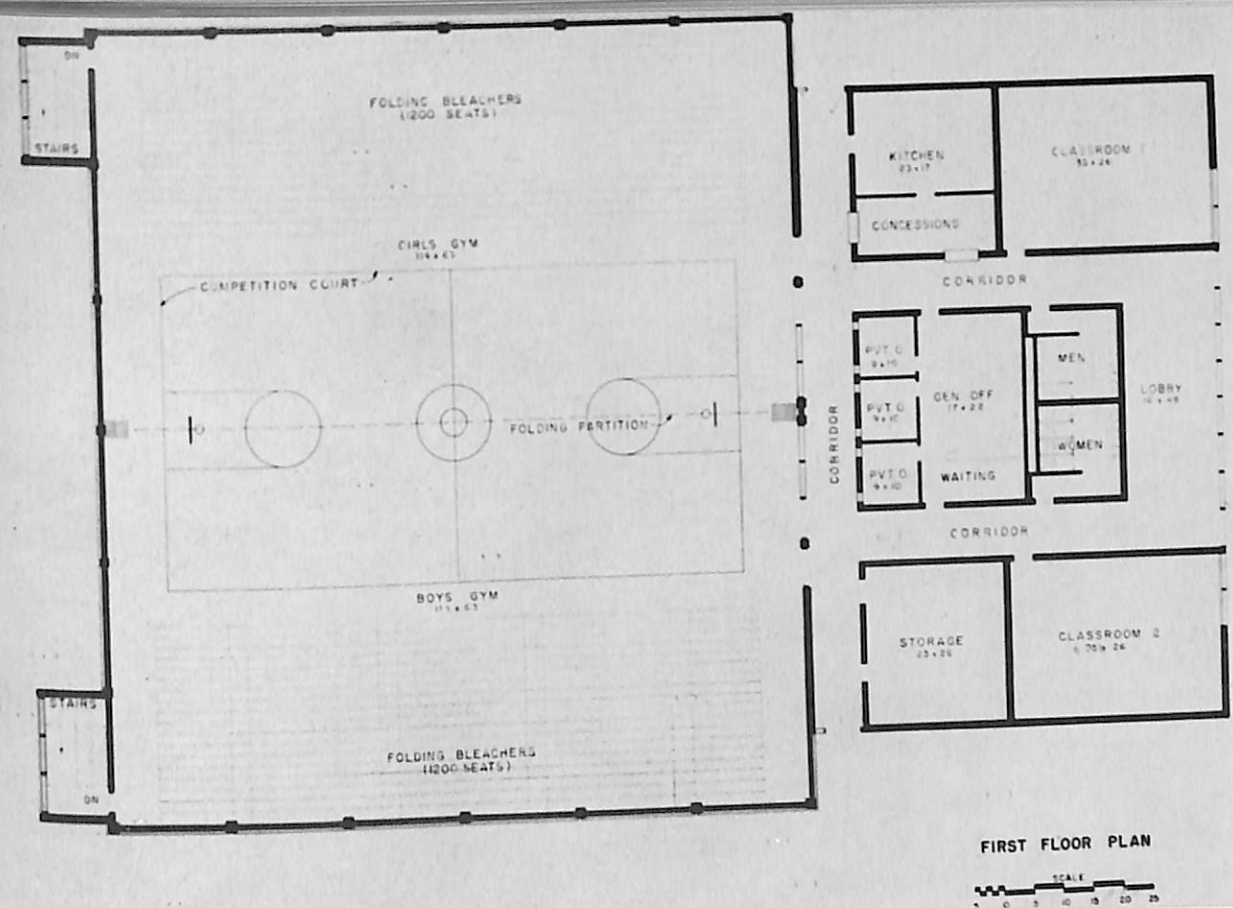

A much-needed Physical Education-Gymnasium building will be constructed shortly after the new Women's Dormitory is completed; plans for the building include a laundry and an indoor practice area with a dirt floor.

The long-range plans for Dana's campus.

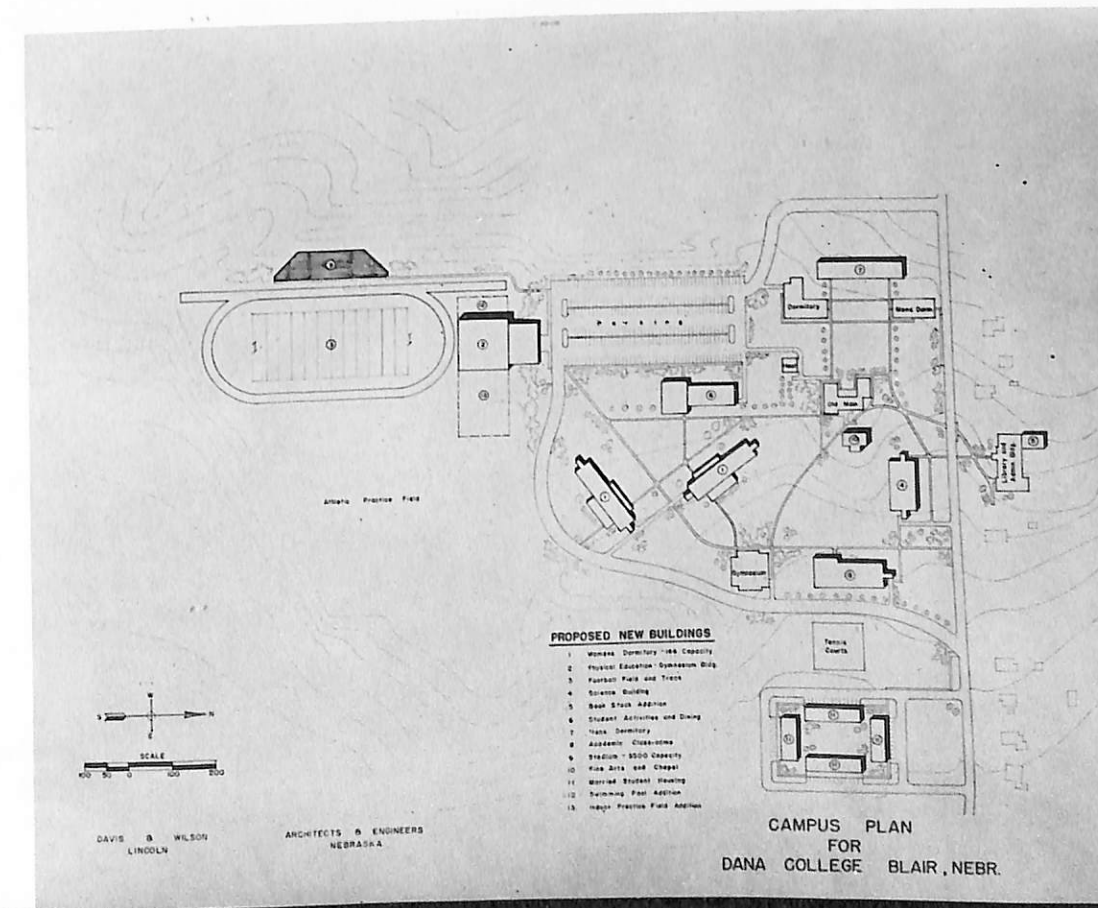



THE OLD QUADRANGLE ELM

Stolid and yet serene, the old quadrangle elm has stood as a silent sentinel to all things Danian for over half a century . . . its high, lofty branches, stretching in their endless search of the sky, symbolize the quest for spirit and truth which has been the mainstream of Dana since its earliest days.



"The Old Rugged Cross"

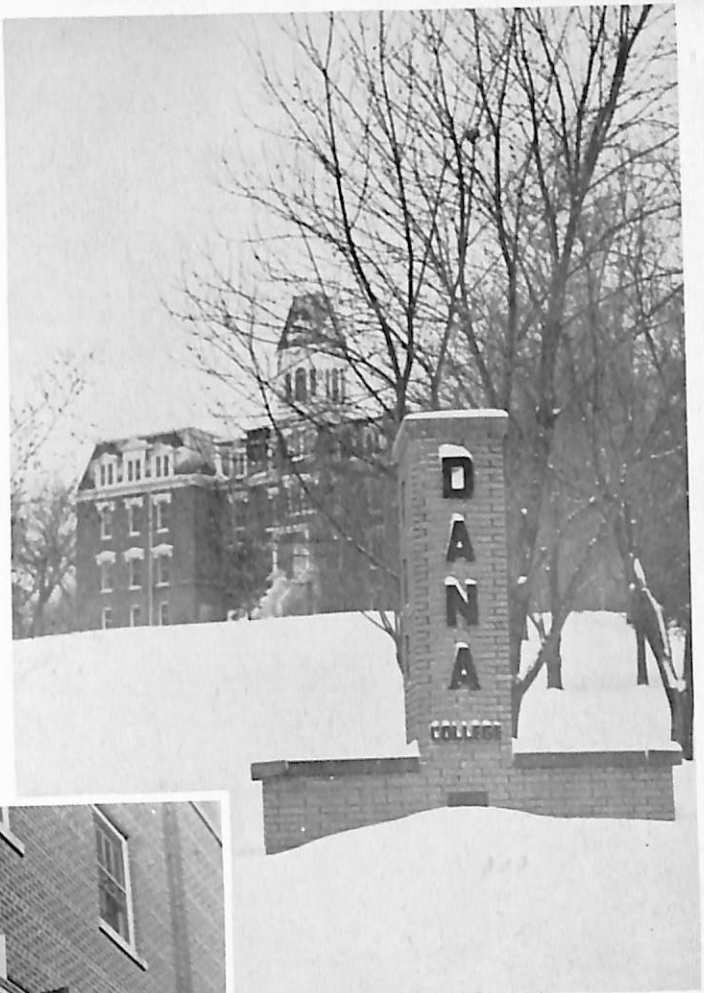

Winter on the Hill

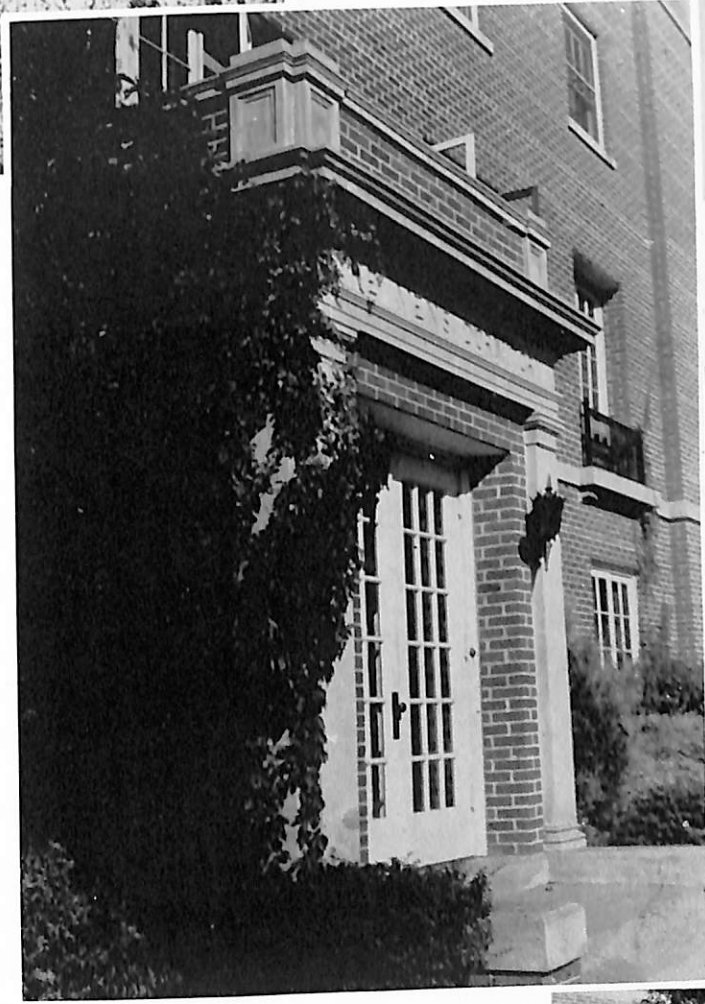

Men's Dorm



The first tower
9

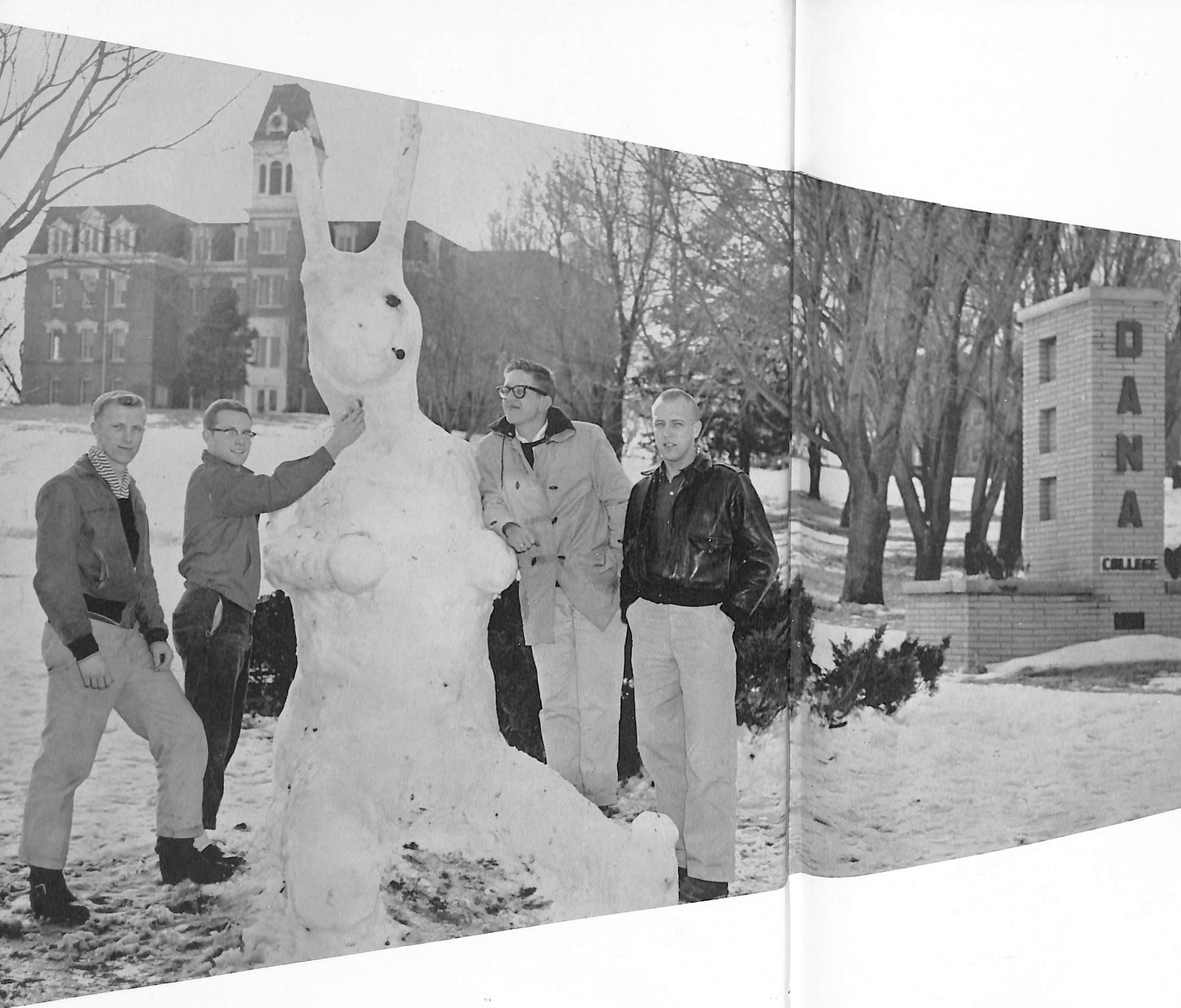

CONTENTS

Administration	-----	12
Classes	-----	21
Organizations	-----	53
Sports	-----	71
Activities	-----	87
Advertising	-----	111



Dr. C. C. Madsen
President.

ADMINISTRATION

Under the direction of Dr. C. C. Madsen, President; Dr. Elmer Rasmussen, Registrar; Dr. Reuben Poston, Dean; and Mr. A. J. Snowbeck, Business Manager; Danians enjoyed another year of capable and efficient leadership.



Dr. Elmer Rasmussen
Registrar and
Director of Student Affairs.



Dr. Reuben R. Poston
Administrative Dean.



Mr. A. J. Snowbeck
Business Manager.

BOARD OF TRUSTEES



Seated, Left to Right: Dr. Einer Juel, Lorentz Thorngren, Pastor Donald Hansen, Dr. C. C. Madsen, Harold Holm, A. M. Vig, Peder Mickelsen, James Hansen, Pastor I. Olsen, Dr. Wm. Larsen, Pastor Alvin Petersen.
Missing: Byron Langenfeld, Dr. Glenn Lundstrom.

PUBLIC RELATIONS

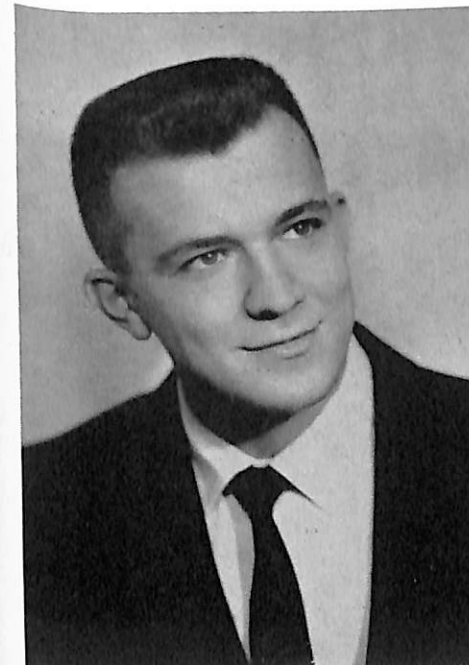

David E. Parrish
Public Relations Director.



Phillip A. Pagel
Admissions Counselor.



NORMAN C. BANSEN
B.A., M.A.
English, Danish



GLENN F. BLACKWOOD
B.A., M.S.
Economics, Business Administration



C. ARTHUR CHRISTIANSEN
B.A., M.S.
*On sabbatical leave
Biology*



PAUL C. HEINLEIN
B.A., M.A., Ph.D.
History



OTHILIA HAUGE
B.A.
Religion, Dean of Women



LYDIA HERRMANN
B.F.A.
Business Education

DANA COLLEGE FACULTY

HERTA ENGELMAN
B.A., M.A., Ph.D.
English



A. GORDON FERGUSON
B.A., M.A.
Modern Languages



PAUL V. HANSEN, JR.
B.S., M.S.
Chemistry



AUGUST J. HOEGER
B.A., B.D.
Christianity, Religious Director



BRUCE A. JENSEN
B.A., M.S.
Physics



ELJA P. MCCULLOUGH
B.A., M.A.
Elementary Education





PAUL NEVE
B.A., M.Mu.
Music



GERTRUDE NIELSEN
B.A.
Art



LUELLA NIELSEN
B.A., M.A.
English



LLOYD G. REFSELL
B.A., B.Th., M.Th.
Philosophy, Greek



BRUCE D. ROLLOFF
B.S., M.Ed.
Physical Education



CURTIS SIEMERS
B.A., M.A.
Speech, Dramatics

PAUL O. PETERSEN
B.A., M.A.
Physical Education



WILLIAM A. POLEN
B.S.C.
Accounting



JACK RANSBOTTOM
B.S., M.S.
Biology

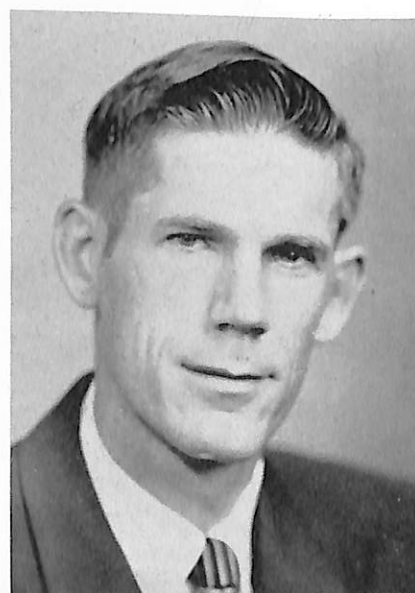

MILDRED SLOCUM
Vocal Music



WILLIAM C. SMITH
B.A., M.A., Ph.D.
Sociology

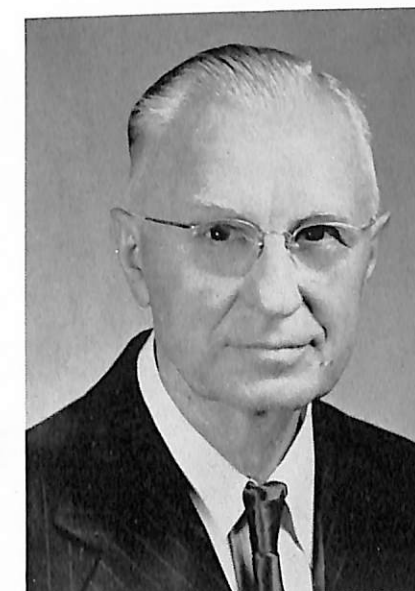

ALAN TVETEN
B.A., M.A.
Physics





F. WILLIAM THOMSEN
B.A., B.D.
Art, Dean of Men



RAYMOND WECKMULLER
B.S., M.S.
Education



WAYNE W. WISE
B.M.E., M.M.E., Ph.D.
Music



AAGOT D. HOIDAHL
B.A., B.S., M.A.
Librarian



EDITH FOX
B.A., M.A.
Librarian



VIOLA HINTZ
Bookstore and Canteen Manager

MARGARET HANSEN
B.S.
Dietician



SIGRID CHRISTENSEN
Secretary to the Business Manager



MARIE JOHNSON
Secretary to the Registrar



GRACE BREWSTER
R.N.
College Nurse



Mary Lou Nelson, secretary to Dean Poston, and Carol Dickson, secretary to Dr. Madsen, are shown as they compare notes on a new project.

SECRETARIES

Bo Weismann, you lucky man, you have two secretaries! Nena Wegener, center, and Alice Madsen serve as secretaries to the Dana Development Director.

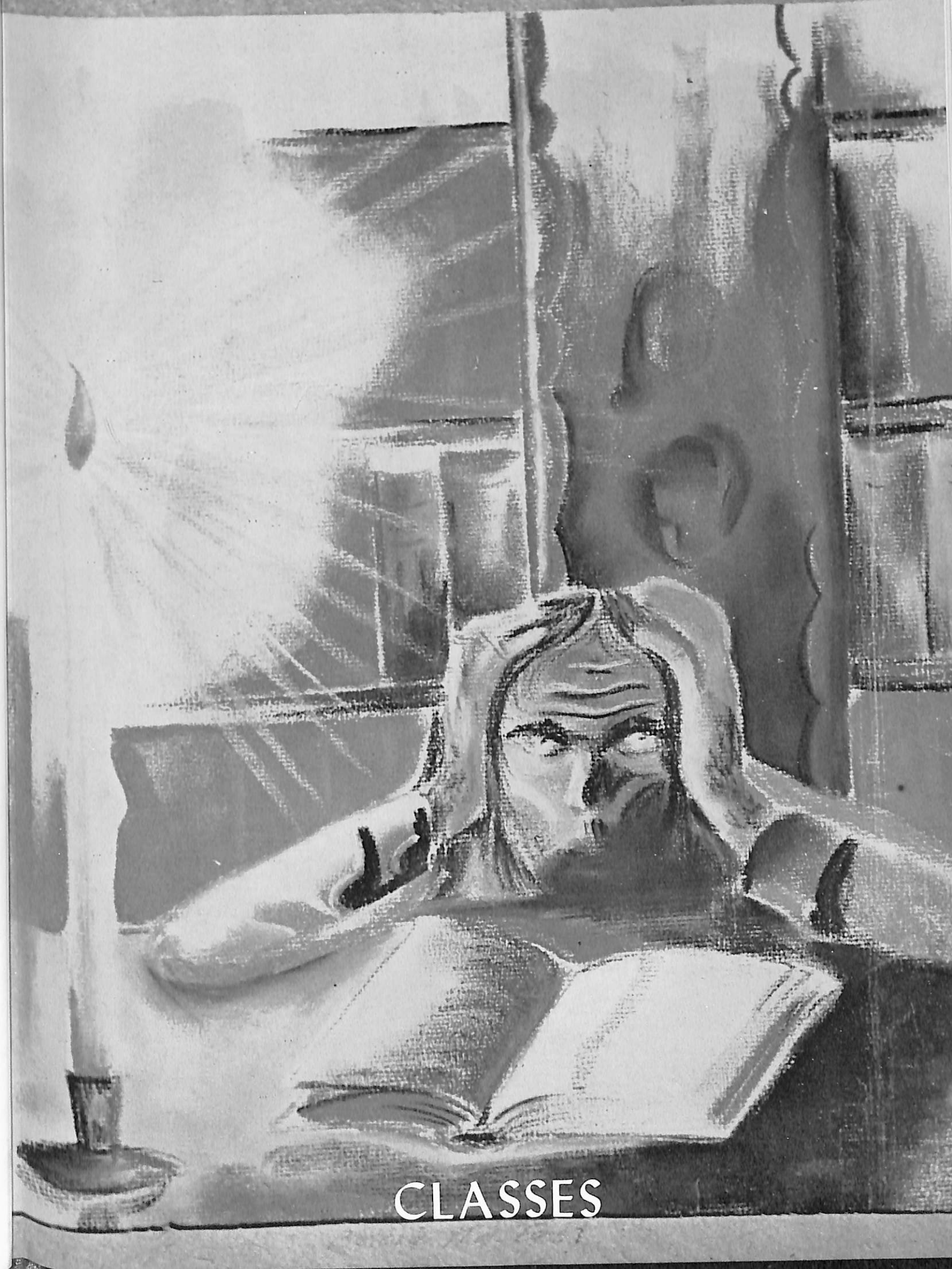

CLASSES

SENIOR



President
LARRY JORGENSEN
Papillion, Nebraska
English



Vice-President
RICHARD JENSEN
Milligan, Nebraska



Secretary
CAROL MADSEN
Kenmare, North Dakota
Social Service



Treasurer
FREDERICK MURRELL
Geneva, Nebraska
Social Science

Student Council Representative
GEORGE OLSEN
Miles City, Montana
Business Administration



OFFICERS

ERNEST ANDERSON
Evan, Minnesota
Business Administration



PATRICIA ANDERSEN
Ferndale, California
Music



MARY JO ANDREWS
Blair, Nebraska
Biology



JOHN BLATTER
Blair, Nebraska
History



BARTEL BORGLUM
Penn Yan, New York
Math and Chemistry



CARMEN CRAIG
Omaha, Nebraska
Physical Education



JACK DAVIES
Orinda, California
Business Administration



WENDELL HENDRICKSEN
Royal, Iowa
Humanities



HAROLD HOLM
Racine, Wisconsin
Business Administration



RONALD HUSTON
Omaha, Nebraska
History

RICHARD JORGENSEN
Poy Sippi, Wisconsin
Math and Business Administration



SUSAN JORGENSEN
Milltown, Wisconsin
Social Service

DONALD KING
Blair, Nebraska
Biology



GAIL KOLDENBORG
Kenosha, Wisconsin
Social Service



VIRGINIA KORSHOJ
Blair, Nebraska
Business Administration



ERNEST LARSEN
Underwood, Iowa
English



JOHN LINAHAN
Omaha, Nebraska
Biology

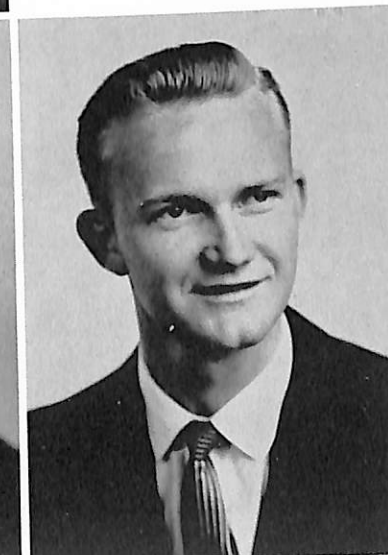

WALTER LUDWIGSEN
Milwaukee, Wisconsin
History



ROGER MADSEN
Otosen, Iowa
Business Administration



THOMAS NIELSEN
Racine, Wisconsin
Business Administration



DAVID OESTREICH
Missouri Valley, Iowa
Chemistry and Math



MALCOLM PEDERSEN
Tomah, Wisconsin
Psychology and Sociology

HARLAN PETERSEN
Frederic, Wisconsin
Psychology



KAREN PETERSEN
Eugene, Oregon
Psychology



LEE RAMAGE
Omaha, Nebraska
Biology



RONALD SIERSBECK
Indianapolis, Indiana
Math



DAVID SMITH
Blair, Nebraska
Chemistry



SANDRA THOMSEN
Omaha, Nebraska
Business Administration

CAMILLA WATT
Buffalo, Wyoming
Music

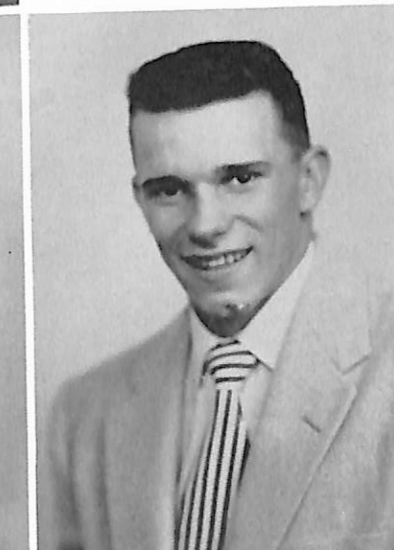

TERRY WICHERT
Bellvue, Nebraska
History



The senior float, depicting "Faith in God, Education, Our Future," took first place in all-campus competition. The seniors showed what could be done with little money and a good idea.



Flashing instruments smartly, the Dana Band steps off, to lead the 1958 Homecoming Parade.

JUNIOR



President
David Larsen
Harlan, Iowa



Vice-President
Duane Petersen
Little Sioux, Iowa



Treasurer
David Ihrig
Lodgepole, Nebraska

*Student Council
Representative*
Howard Christensen
Racine, Wisconsin

OFFICERS



Secretary
Joanne West
Green Bay, Wisconsin





Billy Anderson
Craig, Nebraska



Richard Bock
Papillion, Nebraska

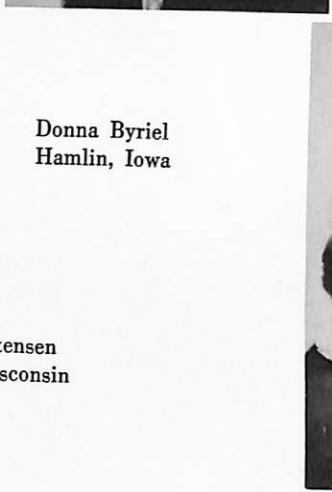
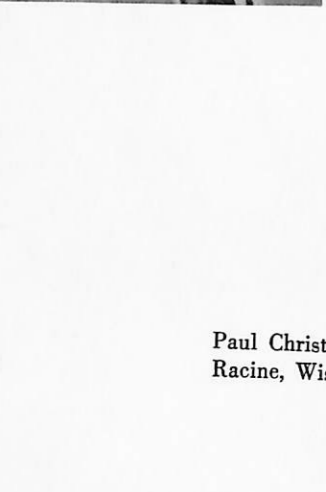

Donna Byriel
Hamlin, Iowa

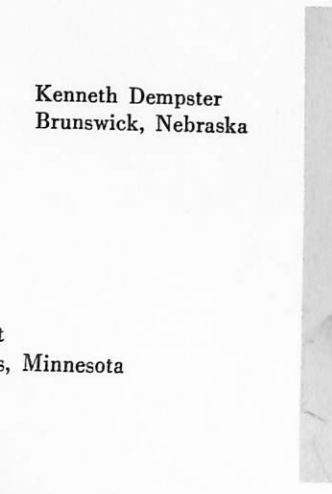
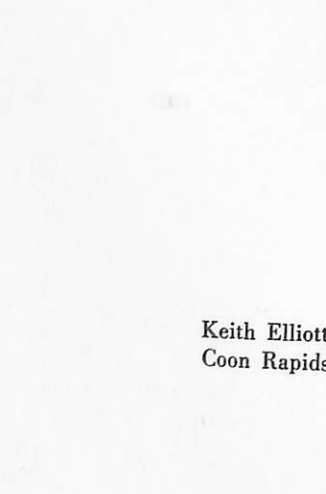

Paul Christensen
Racine, Wisconsin



Kenneth Dempster
Brunswick, Nebraska

Keith Elliott
Coon Rapids, Minnesota



Jack Bosen
Omaha, Nebraska



Richard Brink
Pender, Nebraska

Shirley Haahr
Sioux City, Iowa



Gerhardt Hanson
Chicago, Illinois

Willa Houtwed
Ruskin, Nebraska



Lowell Jacobson
Boxholm, Iowa



Isaac Jenkins
Omaha, Nebraska



Donald Joern
Springfield, Nebraska

Karen Jensen
Fremont, Nebraska

Everett Johnson
Ute, Iowa



Melba Junker
Chicago, Illinois

Lois Justesen
Fresno, California



Leo Kirchoff
Weeping Water, Nebraska

Clayton Krueger
Perry, Iowa

Robert Krumwiede
Dakota City, Nebraska

George Landbo
Chicago, Illinois

Stanley Larsen
Underwood, Iowa

Timothy Larsen
Franksville, Wisconsin



Elaine Lillethorup
Omaha, Nebraska

Kathryn Lubkeman
Latimer, Iowa

Gerald Martin
Underwood, Iowa

Eugene Menninga
Sterling, Nebraska



Darrell Mertens
Green Bay, Wisconsin

Alice Nelson
Beresford, South Dakota

Leroy Pedersen
Oshkosh, Wisconsin

Carol Petersen
Graettinger, Iowa





Donna Petersen
Little Sioux, Iowa

Marlin Petersen
Denver, Colorado



Miriam Petersen
Waupaca, Wisconsin

Noel Petersen
Oregon, Wisconsin

Patricia Petersen
Oregon, Wisconsin



Mark Petrusson
Inglewood, California

Ronald Raschke
Omaha, Nebraska



Milo Strozensky
Lynwood, California

Franklin Weber
Menlo, Iowa



Larry Wright
Elk Horn, Iowa

David Wulf
Blair, Nebraska



A church wins second place for the Junior Class.



The Petersen family and Janis Kallesen's parents enjoy talking to Miss "Mac" about Dana's first "Parents' Day."



Some of the "Clown House" boys as they wait eagerly for their feminine guests. From, left, Jim and Dave Ihrig, Tom Nielsen, Tim Larsen, and Dick Brink.



Back to "Parents' Day" . . . here we have the "Junior Quartet." From, left, Ike Jenkins, Duane Petersen, Everett Johnson, and Gene Menninga, as they sing for our most favorite people.

SOPHOMORE



President
LUTHER KLOTH
Portland, Maine



Vice-President
EMORY ANDERSON
Evan, Minnesota



Secretary
MARLENE PEDERSEN
Atlantic, Iowa

Not Pictured
Treasurer
ROGER BEST
Arnold, Nebraska

Student Council
TERRENCE HESS
Racine, Wisconsin





Phillip Abston
Bakersfield, California

Mary Adams
Brock, Nebraska

Ellen Andrews
Blair, Nebraska



Charles Bell
Racine, Wisconsin

Mary Bertelsen
Kankakee, Illinois

Phyllis Bondo
Underwood, Iowa

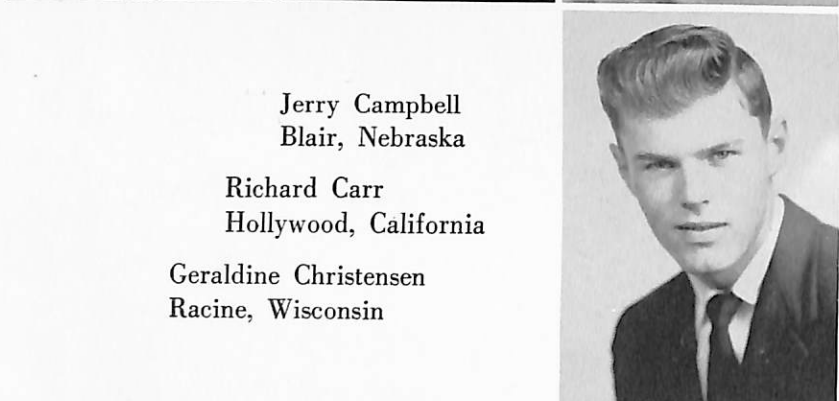

Jerry Campbell
Blair, Nebraska

Richard Carr
Hollywood, California

Geraldine Christensen
Racine, Wisconsin



Judith Christianson
Racine, Wisconsin

Myrvin Christopherson
Milltown, Wisconsin

William Cornwell
Pender, Nebraska

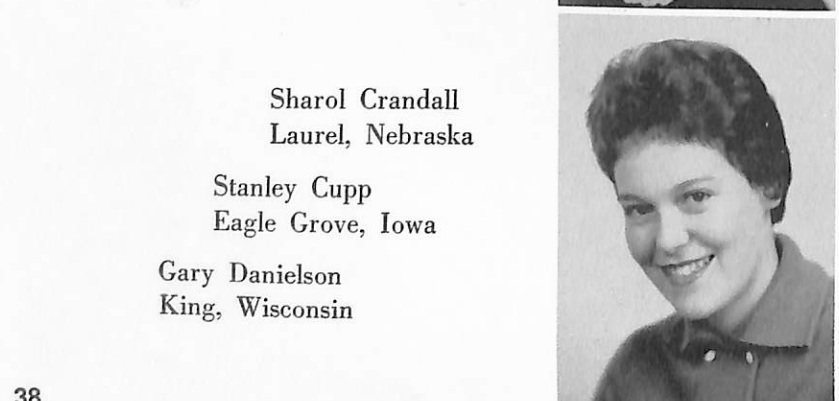

Sharol Crandall
Laurel, Nebraska

Stanley Cupp
Eagle Grove, Iowa

Gary Danielson
King, Wisconsin

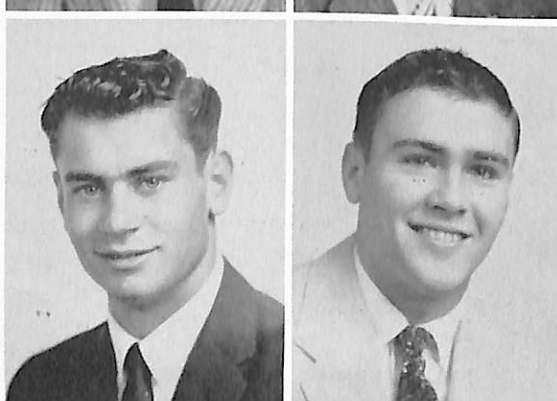

James Davis
Craig, Nebraska

Richard Dean
Des Moines, Iowa

Margaret Erpelding
Jesup, Iowa

Brenda Francis
Hooper, Nebraska

James French
Pender, Nebraska

Jacob Grasmick
Tekamah, Nebraska

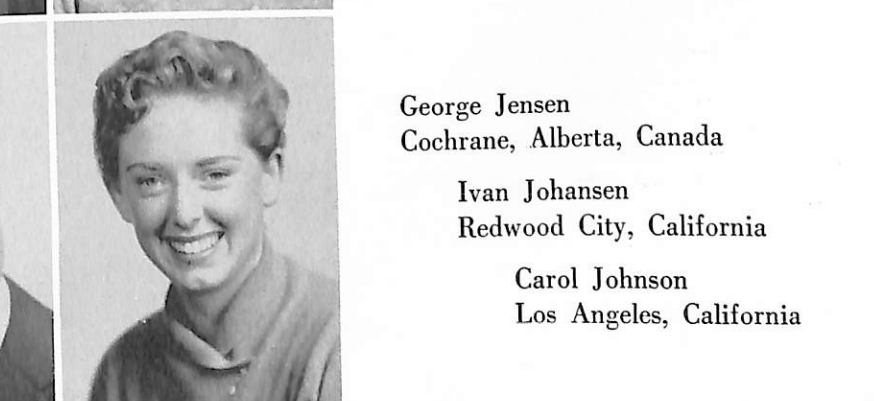
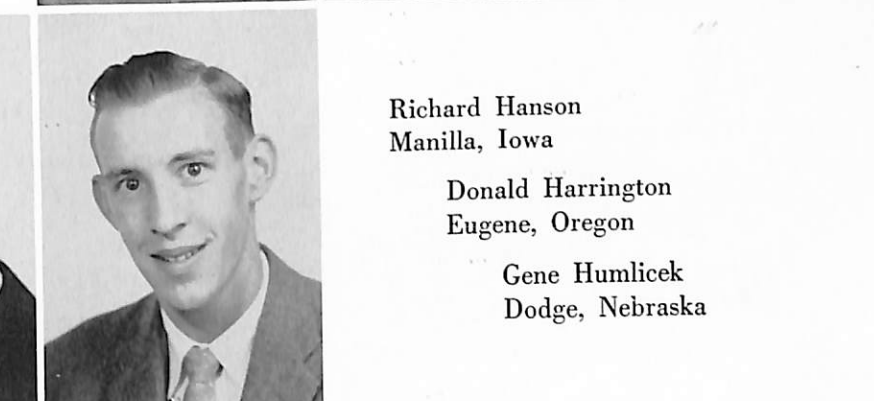
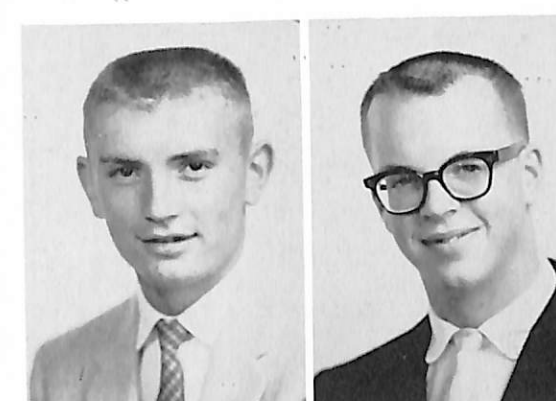

Richard Hanson
Manilla, Iowa

Donald Harrington
Eugene, Oregon

Gene Humlicek
Dodge, Nebraska

Joann Hundtoft
Sidney, Montana

James Ihrig
Lodgepole, Nebraska

Carol Jensen
Kenosha, Wisconsin

George Jensen
Cochrane, Alberta, Canada

Ivan Johansen
Redwood City, California

Carol Johnson
Los Angeles, California



Judith Johnson
Albion, Nebraska

Ronald Johnson
Minden, Nebraska

V. William Johnson
Bruning, Nebraska



Patricia Jorgensen
Omaha, Nebraska

Ruth Kramer
Newman Grove, Nebraska

Larry Lamp
Avoca, Iowa

JoAnn Larsen
Denmark, Wisconsin

Richard Larson
Lakewood, Colorado

Lois Laurin
Milwaukee, Wisconsin

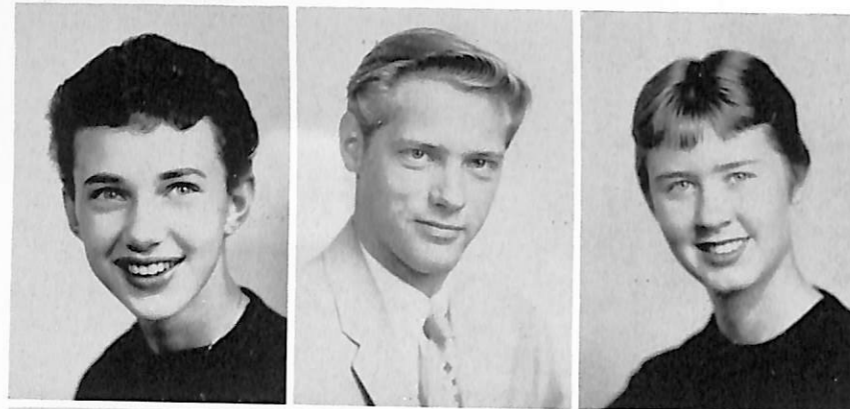

Jerry Lincoln
LaFayette, California

Lois Lorenzen
Blair, Nebraska

John Madsen
Blair, Nebraska



Lowell Madsen
Blair, Nebraska

Sharon Mardesen
Elk Horn, Iowa

Duane Neitzel
Springfield, Nebraska



Elliott Nielsen
Minden, Nebraska

Margaret Nielsen
Albert Lea, Minnesota

Nona Nielsen
Blair, Nebraska

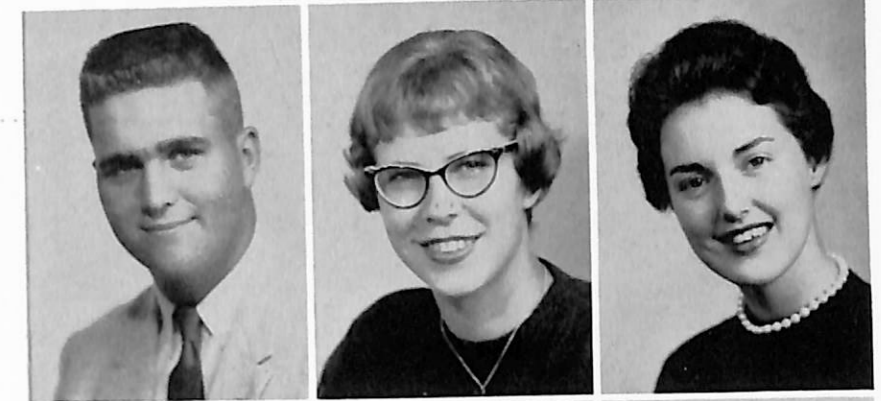

Shirley Nielsen
Cedar Falls, Iowa

Allan Olson
Eugene, Oregon

Duane Olson
Bradgate, Iowa



James Olsen
Chicago, Illinois

Marilynn Olson
Blair, Nebraska

Paul Olson
Storm Lake, Iowa



Norma Parde
Crab Orchard, Nebraska

Adrienne Peterson
Little Sioux, Iowa

Peter Petersen
Botna, Iowa



Philip E. Petersen
Waupaca, Wisconsin

Phillip M. Peterson
Washington Island, Wisconsin

Roger Petersen
Botna, Iowa



Anna - Marie Pollman
Beatrice, Nebraska

Paul Rasmussen
Scranton, Iowa

David Rossbach
Benkelman, Nebraska



James Schaeffer
Detroit, Michigan

Inez Schmer
Brush, Colorado

Barbara Schulte
Burr, Nebraska



The faculty float, which copped third place in Homecoming competition, carries Profs. Tveten, Jensen, and Ferguson as they depict the "Forward in Faith" theme.

Doris Siersbeck
Indianapolis, Indiana

James Simpson
Modale, Iowa

Juane Skow
Rutland, Iowa



Thomas Spencer
Woodbine, Iowa

David Svendgaard
Blair, Nebraska

Robert VanderLeest
Racine, Wisconsin



William Wenke
Pender, Nebraska

Leland Wiges
Exira, Iowa

Robert Zimmerman
Springfield, Nebraska



The new combo on campus "swings into it" for the Boys' Open House program.

"Pull, boys, pull!" The traditional tug-of-war between the frosh and the upperclassmen provides excitement and aching muscles for all.



FRESHMEN



President
DAVID D. LARSEN
Underwood, Iowa



Vice-President
ALBERT GIRTZ
Inglewood, California



Treasurer
CAROL LARSEN
Omaha, Nebraska

Student Council
LEE HAEBERLEIN
Springfield, Nebraska

OFFICERS



Secretary
MARY ANDERSEN
Owatonna, Minnesota



Frederick Adkins
Bowling Green, Ohio
David Andersen
Greenville, Michigan
Janice Andersen
Racine, Wisconsin

Jean Anderson
Waupaca, Wisconsin
Luella Anderson
Ellendale, Minnesota
Marvin Anderson
Kenmare, North Dakota

Waldean Asheim
Brush, Colorado
Lee Barney
Clara City, Minnesota
Larry Bartels
Syracuse, Nebraska



Carlene Benson
Craig, Nebraska
Charlotte Bloom
Devon, Pennsylvania
Norman Bock
Shelby, Iowa

Floyd Bohannon
Craig, Nebraska
William Bohlken
Brock, Nebraska
William Bracker
Neola, Iowa

Dean Brockhoff
Fairview, Kansas
Linda Buchfink
Indianapolis, Indiana
LeRoy Buhr
Filley, Nebraska





Loreli Burgdorf
El Segundo, California

Carol Christensen
Omaha, Nebraska

Jeffrey Christensen
Westbrook, Maine



Ward Christensen
Minden, Nebraska

David Comstock
Wauwatosa, Wisconsin

Daniel Cornwell
Pender, Nebraska

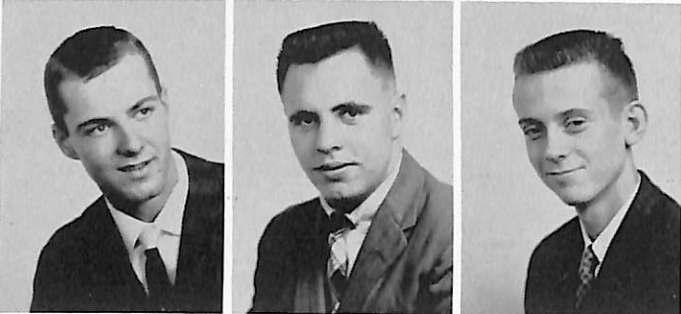

David Cromer
Lynwood, California

Gary Davis
Blair, Nebraska

LeRoy DeVeaux
Chicago, Illinois

Larry Dornacker
Blair, Nebraska

Henry Evers
Adams, Nebraska

Margie Fangmeyer
Byron, Nebraska

Donald Fosberg
Kenosha, Wisconsin

Janet Francis
Hooper, Nebraska

Larry Fustos
Underwood, Iowa

Charles Gleeson
Lyons, Nebraska

James Grasmick
Tekamah, Nebraska

Jerry Haahr
Marcus, Iowa

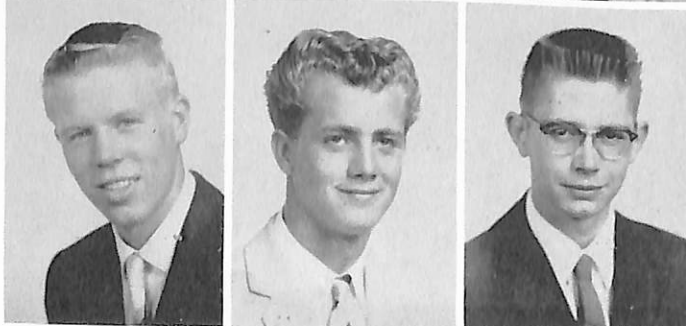

Richard Hagedorn
Linn Grove, Iowa

David Hansen
Council Bluffs, Iowa

Lois Hansen
Oshkosh, Wisconsin

Orville Hansen
Edmore, Michigan

Ralph Hansen
Laurens, New York

Lonnie Hayne
Arlington, Nebraska

Richard Heiman
Persia, Iowa

Eldon Hemmingsen
Audubon, Iowa

Melvin Hennig
Pender, Nebraska

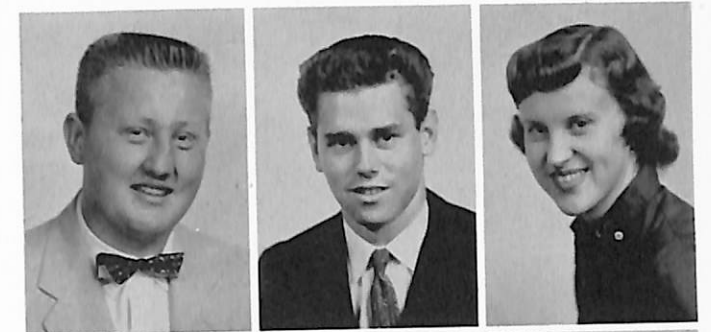

Lois Henningsen
Crosby, North Dakota

Ruth Henningsen
Crosby, North Dakota

Bobby Henson
Locust Grove, Oklahoma

Janice Hiller
Missouri Valley, Iowa

Evelyn P. Howell
Indianapolis, Indiana

George Huckins
Harlan, Iowa

Anna Hundtofte
Sidney, Montana

Verner Hundtofte
Sidney, Montana

Roger Jacob
Dunlap, Iowa

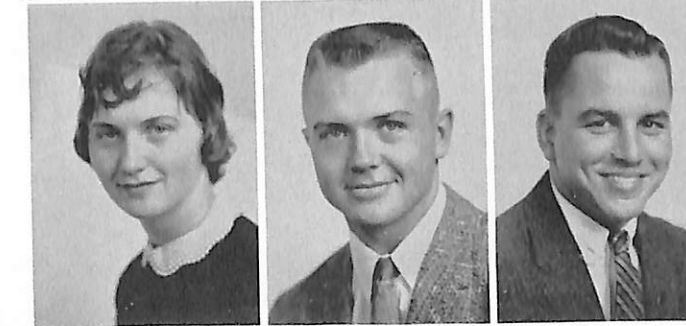



Kenneth Jensen
Atlantic, Iowa

Lois Jensen
Greenville, Michigan

Carl Jessen
Lexington, Nebraska



Gwen Johnson
Blair, Nebraska

Nancy Johnson
Oakland, California

Ellen Jorgensen
Berkeley, California



Waldo Junker
Chicago, Illinois

Janis Kallesen
Audubon, Iowa

Terry Kallio
Cedar Falls, Iowa

Richard Kiger
Springfield, Nebraska

Lyle Kirchoff
Weeping Water, Nebraska

Terry Kloster
Oyens, Iowa

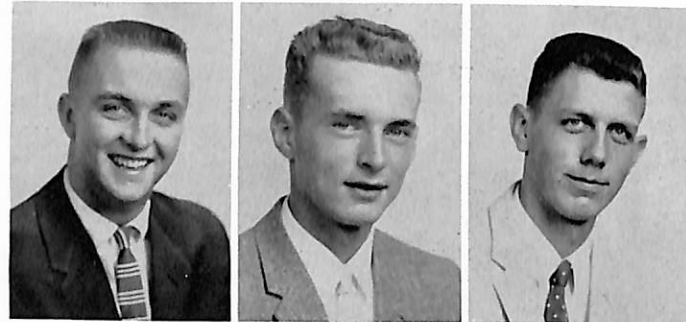

Karl Koeppen
Albion, Nebraska

Mary Krie
Laurel, Nebraska

Peggy Krogh
Blair, Nebraska



Gary Kubik
Pender, Nebraska

Donald Lacy
Irwin, Iowa

Mary Lambrecht
Omaha, Nebraska



Lee Lantry
Blair, Nebraska

Paul Larson
Northfield, Minnesota

Philip Larsen
Audubon, Iowa



Vance Larsen
Creighton, Nebraska

Donna Layton
Livermore, Iowa

Diane Lippincott
Blair, Nebraska



Holger Madsen
Rosedale, Alberta, Canada

Joyce Mann
Athol, Kansas

Karen Martin
Underwood, Iowa



Vernon Mathiesen
Harlan, Iowa

Lee Mencke
Herman, Nebraska

Darrell Menninga
Sterling, Nebraska

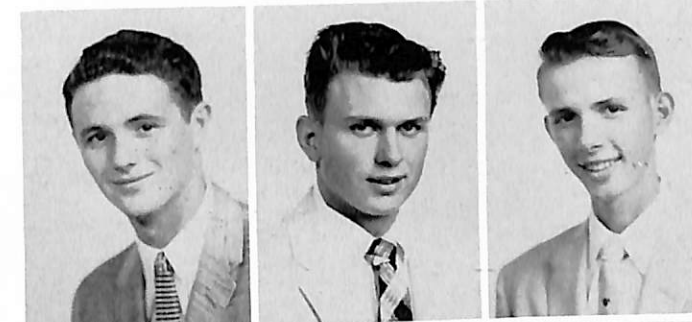

Raymond Mether
Logan, Iowa

Ivan Misfeldt
Blair, Nebraska

Rudi Mitchell
Macy, Nebraska



Edwin Monson
Irwin, Iowa

Mary Moseman
Pender, Nebraska

Edmund Nelson
Albert Lea, Minnesota





Joyce Nielsen
Blair, Nebraska

Mary Jo Nielsen
Blair, Nebraska

Sonya Nielsen
Cedar Falls, Iowa



Wayne Novak
Racine, Wisconsin

Jerry Osborn
Springfield, Nebraska

Herbert Panko
Cook, Nebraska



Kermit Paul
Byron, Nebraska

Paul Petersen
Oregon, Wisconsin

Reva Poppen
Marysville, Kansas

Karen Rasmussen
St. Paul, Nebraska

Joan Rathe
Beatrice, Nebraska

Wauneta Rathert
Agra, Kansas



John Rulla
Sterling, Nebraska

June Santage
Royal, Iowa

Sandra Schlagel
Ripon, Wisconsin



Claudia Schulte
Burr, Nebraska

Paul Scott
Pender, Nebraska

John Shelton
Logan, Iowa



David Sinclair
Westbrook, Maine

Carol Sorensen
Irene, South Dakota

Joan Thorngren
Omaha, Nebraska



Gary Trimble
Dakota City, Nebraska

Nena Wegener
Chicago, Illinois

Gary Weldon
Mondamin, Iowa



Larry West
Herman, Nebraska

Annabelle Wheeler
Sidney, Montana

Robert Wiese
Springfield, Nebraska



But it's easier just to pour it on your face!

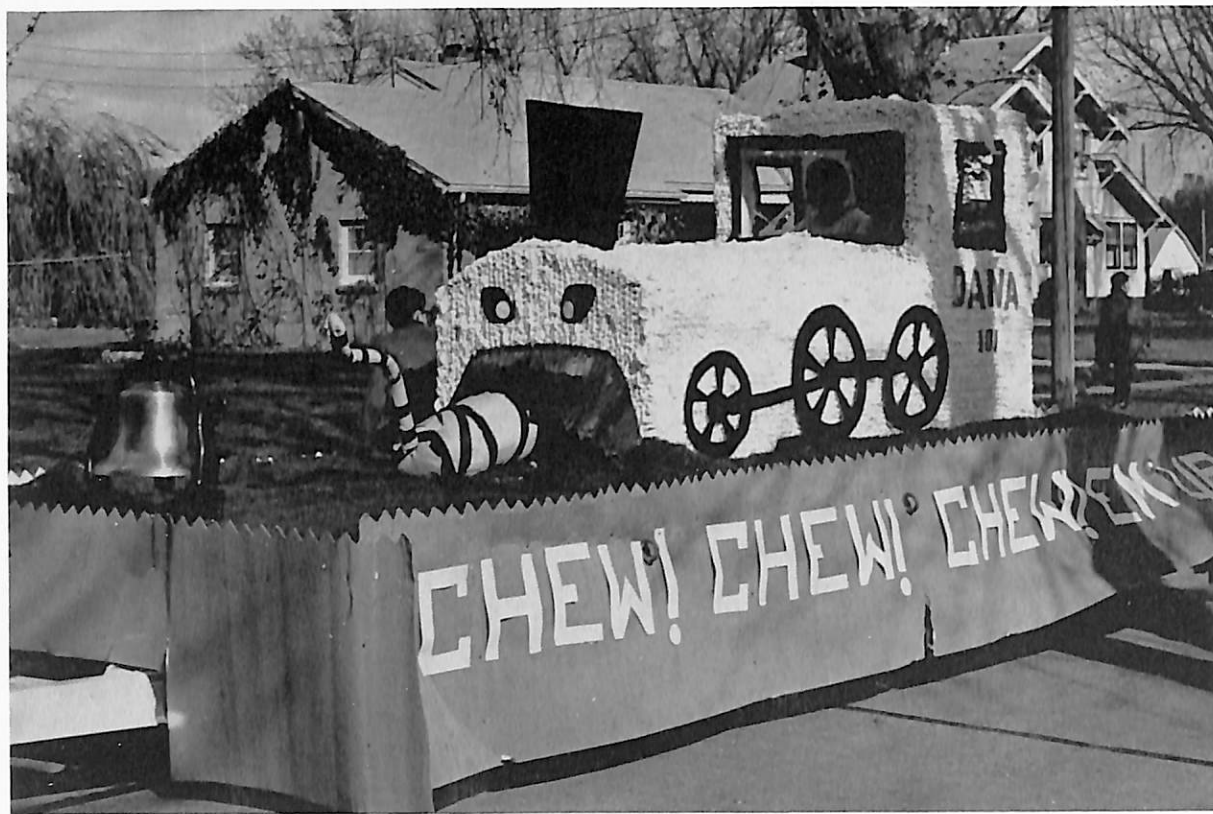

"Chew, Chew, Chew 'Em Up" provided the novel theme for the Freshman Class Homecoming float. This train arrived complete with sound effects and smoke.



SECOND SEMESTER STUDENTS

Four second semester students, members of the new contingent, smile for our photographer. *Seated, left to right: Arlyce Fuchs and Judith Bergstrom. Standing: Robert Madison and Ronald Pilegard.*



ORGANIZATIONS



Left to Right: Larry Jorgensen, Susan Jorgenson, George Olson, Paul Christensen, Karen Jensen, Isaac Jenkins, Vice-President; Pat Andersen, Terry Hess, Mark Petrusson, Donna Byriel, Secretary; Noel Petersen, Dr. Rasmussen, Advisor; Lee Haerberlein, Richard Jorgensen, President; Myrvin Christopherson, Roger Madsen, Treasurer; Ernest Anderson.

The 1958-59 Student Council has continued in its fine tradition of service to the student body; within its program, designed to cover all areas of campus activity, it has worked to complete projects which will benefit all Danians.

STUDENT COUNCIL HOMECOMING COMMITTEE



Seated, Left to Right: Mary Jo Andrews, Publicity; Donna Byriel, Inside Decorations; Karen Jensen, Program; Susan Jorgenson, Registration. Standing: Ike Jenkins, Coronation; David Larsen, Chairman; Everett Johnson, Maintenance; Dick Jensen, Vice-Chairman. Not present for picture: Carol Madsen, Adrienne Petersen, and Karen Petersen.



Left to Right: Jerry Martin, Ellen Andrews, Merv Christopherson, Wayne Novak.

DEBATE

SCIENCE CLUB

Seated, Left to Right: Howell, Jensen, Andrews. Standing: Smith, Anderson, Dickson, Raschke.





FINE ARTS

Seated, Left to Right: P. Petersen, C. Madsen, Koldenborg, P. Andersen, G. Christensen, Parde, K. Rasmussen, Sorenson.
Standing: Advisor, F. William Thomsen, Girtz, M. Anderson, E. Larsen, Jenkins, D. Larsen, Ludwigsen, Fosberg, Bock.

Seated, Left to Right: Strozensky, A. Jensen, Koldenborg, D. R. Larsen, Martin, Prof. Refsell, *Advisor.* *Standing:* Hendricksen, S. Larsen, P. Petersen, V. W. Johnson, D. Anderson, Ludwigsen, Hagedorn, E. Larsen, Rulla, T. Larsen.



CHRISTIAN SERVICE

W.A.A.



Left to Right: Kallesen, Larsen, Jensen, Mardesen, Santage, Layton, Byriel, Petersen, Nielsen, Christensen.

HOME EC CLUB

Seated, Left to Right: Christianson, Junker, Parde, Kramer, Schmer, Lorenzen, Nielsen, Schlagel. *Standing:* Haahr, Erpelding, Burgdorf, Jensen, Rathe, Adams, Johnson, Santage, Mann, Bloom, Houtwed.



D.I.S.C.

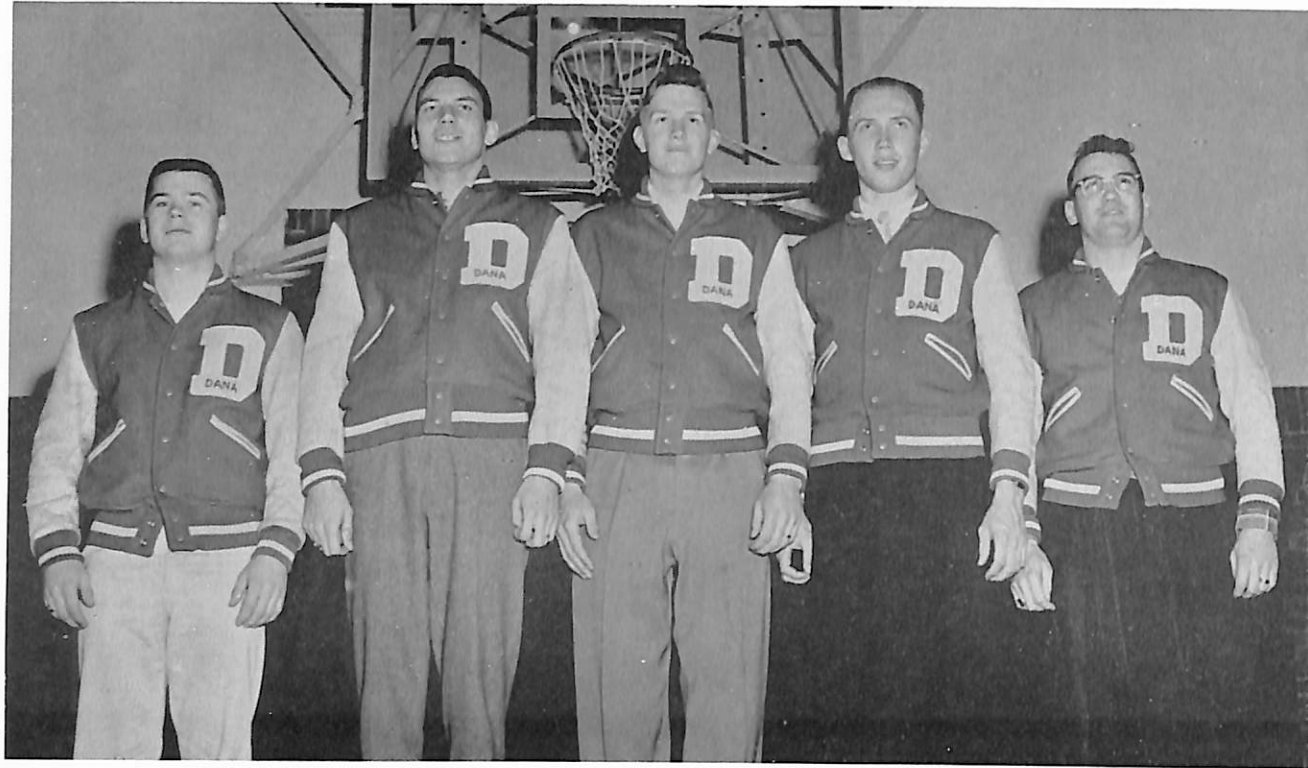

Dana Intramural Sports Council, new to the campus, supervises all intramural activities. *Left to Right:* Richard Brink, Carmen Craig, Richard Jorgensen, Ernest Andersen, Roger Madsen.

"D" CLUB

Dana's lettermen make an impressive showing!



SOWER



Jerry Martin submits a new story to *Sower* editor-in-chief Melba Junker, as *left to right*, Pat Petersen, Brenda Francis, Art editor Marlene Pedersen, and Arlyce Fuchs look on.

PHILOSOPHERS CLUB

A new organization, which has been designed for the thinker, encourages thought and discussion. *Seated:* Prof. Lloyd Refsell, *Advisor;* Andy Jensen. *Standing, left to right:* Dick Larson, Ernie Larsen, Dave Larsen, Wally Ludwigsen, Al Girtz, Stan Larsen.



HERMES

Editor Alyce Nelson and her assistant Dave Ihrig were caught in the act . . . planning another editorial! *The Hermes*, Dana's weekly publication, recently received a first-place rating from the Associated Collegiate Press, an award which speaks well for Alyce and Dave.

Reporters Myrv Christopherson and Al Girtz check assignments, while Pat Howell and Ken Jensen enjoy the latest exchange material.

Feature editor Doris Siersbeck and Women's Sports editor Karen Jensen type up their articles as news editor Leo Kirchoff and circulation manager Tom Nielsen review a successful issue. Advertising manager Andy Jensen, business manager George Olsen, and national advertising manager George Landbo give the figures a second check.

DANIAN

Another year in Danian history, complete with missing pictures, late hours, and the hope that the copy is right, can be filed in our memories. The new: a full color cover of Old Main. The old: getting shy students before George and Bud's camera, gathering information, and writing, writing, writing kept the staff on its toes from early fall until spring when the book was submitted to the publisher.

The two heads plotting something new.

Jo, Lois, Ellen, and Larry think my pictures are funny. As George and Marilyn look so happy, their advertising must be done.



LSA

Some of the LSA members are shown as they gathered in the canteen lounge to hear about the work of the National Lutheran Council from one of its officials, Dr. Bierstedt. Speakers such as Dr. Bierstedt are included in the many-faceted program conducted by this active Christian organization.



LSA officers pause to pose. *Seated, Left to Right:* Gail Koldenborg, *Visitation Chairman*; Donna Byriel, *Service Chairman*; Sharon Mardesen, *Treasurer*; Carol Petersen, *Social Chairman*; Carol Madsen, *Vice-President*; Mrs. Othilia Hauge, *Advisor*; Pat Petersen, *Secretary*. *Standing:* David Larsen, *President*; Myrvin Christopherson, *Evangelism Chairman*; Ernest Anderson, *Study Group Chairman*; Noel Petersen, *Deputations Chairman*; Stanley Larsen, *L. S. Action*.



HONOR SOCIETY

Front Row, Left to Right: M. Nielsen, P. Bondo, B. Francis, J. West, M. Petersen. *Back Row:* R. Jorgenson, D. Jorgenson,

Anderson, D. Smith, Dr. Rassmussen, *Advisor*.

Dana's Honor Society is open to any student who maintains a 7.5 average during his first three semesters; at present the Society, headed by President David

Smith, is working toward affiliation with a national society.



WHO'S WHO

Seated, Left to Right: Carol Madsen, Susan Jorgenson, Karen Petersen, Mary Jo Andrews. *Standing:* David Smith, Richard

Jorgensen, Ernest Anderson, Roger Madsen.

Senior students who have shown outstanding participation in school activities are annually selected by

the faculty to be listed in the national edition of *Who's Who in American Colleges and Universities*.



The Girls' Dorm Council flash their smiles. *Seated, Left to Right:* Mrs. Othilia Hauge, *Dean*; Marlene Pedersen, *Study Director*; Janis Kallesen, *Freshman Representative*; Pat Andersen, *Treasurer*; Miriam Petersen, *Secretary*. *Standing:* Susan Jorgenson, *President*; Alyce Nelson, *Vice-President*; Anna-Marie Pollmann, *Social Director*; Norma Parde, *Religious Director*.

DORM COUNCILS

The Boys' Dorm Council has done a successful job with its first attempt at self-government. *First Row, Left to Right:* Stanley Larsen, *Third Floor Representative*; Paul Petersen, *Mengers' House Representative*; The Rev. Thomsen, *Dean*; Ernest Larsen, *Counselor*; Richard Brink, *Kline House Counselor*; Darrell Mertens, *Christensen House Representative*. *Second Row:* Jack Linahan, *Second Floor Representative*; LeRoy Pedersen, *Fourth Floor Representative*; Ernest Anderson, *President*; Leo Kirchoff, *Christensen House Counselor*; David Larsen, *Dorm Counselor*; Bob Vanderleest, *Mengers' House Counselor*.



The Pep Club has its ups and downs!

PEP CLUB

Dana's official "pepper-uppers" have kept spirits high and happy for all sports events, doing a fine job of encouraging the Vikings on to victory. Their enthusiastic support is appreciated by the teams and the student body.



BAND



The Dana College Band, under the dedicated leadership of Dr. Wayne Wise, has impressed College Hill with its steady increase in size and musicianship.

Flutes: Pat Andersen, Isaac Jenkins, Mary Jo Nielsen, Gwen Johnson. *Oboe:* Jo West. *First Clarinets:* Don Fosberg, Lois Hansen, Carol Madsen. *Bass Clarinet:* Duane Petersen. *Baritone Sax:* Dave Comstock. *Tenor Sax:* Everett Johnson. *Alto Sax:* Rudy Mitchell, Mary Krie, Carol Sorensen. *Second Clarinets:* Gary Weldon, Darrell Menninga. *French Horns:* Karen Jensen, Jean Anderson, Edith Wise, Sonya Nielsen. *Cornets:* Diane Lippincott, Gene Menniga, Karen Martin, Ed Nelson, Bill Johnson. *Third Clarinets:* Wendell Hendricksen, Joyce Nielsen, Bert Andersen. *Basses:* Buzz Madsen, Ralph Hansen. *Baritones:* Paul Petersen, Dave Larsen. *Trombones:* Dave Wulf, Elliott Nielsen, Phyllis Bondo. *Percussion:* Carol Petersen, June Santage, Ellen Andrews, Dean Brockhoff. *Missing:* Lois Lorenzen, Inez Schmer, and Myrvin Christopherson.

Majorettes Alyce Nelson, Shirley Nielson, and Linda Buchfink added a great deal to the performances of the Marching Band.



A CAPPELLA CHOIR

Front Row, Left to Right: Cam Watt, Pat Andersen, Jo West, Loreli Burgdorf, Donna Petersen, Shirley Nielsen, Carol Petersen, Carol Madsen, Carol Johnsen, Ruth Kramer, Sharol Crandall, Carol Larsen. *Second Row:* Karen Jensen, Mary Moseman, Gail Koldenborg, Norma Parde, Melba Junker, Margaret Nielsen, Judy Johnson, Geri Christensen, Pat Petersen, Doris Siersbeck, Alyce Nelson, Carol Sorensen. *Third Row:* Dave Larsen, Wendell Hendricksen, Ernie Larsen, Dick Bock, Jim Olsen, Dean Brockhoff, Ike Jenkins, Paul Petersen, Duane Petersen, Gary Weldon, Gene Menninga. *Fourth Row:* Larry Jorgensen, Ken Jensen, Dave Andersen, Paul Olson, LeRoy Pedersen, Andy Jensen, Ron Johnson, Everett Johnson, Noel Petersen, Elliott Nielsen, Bud Johansen, Jerry Martin. *Below:* Paul Neve, Director.

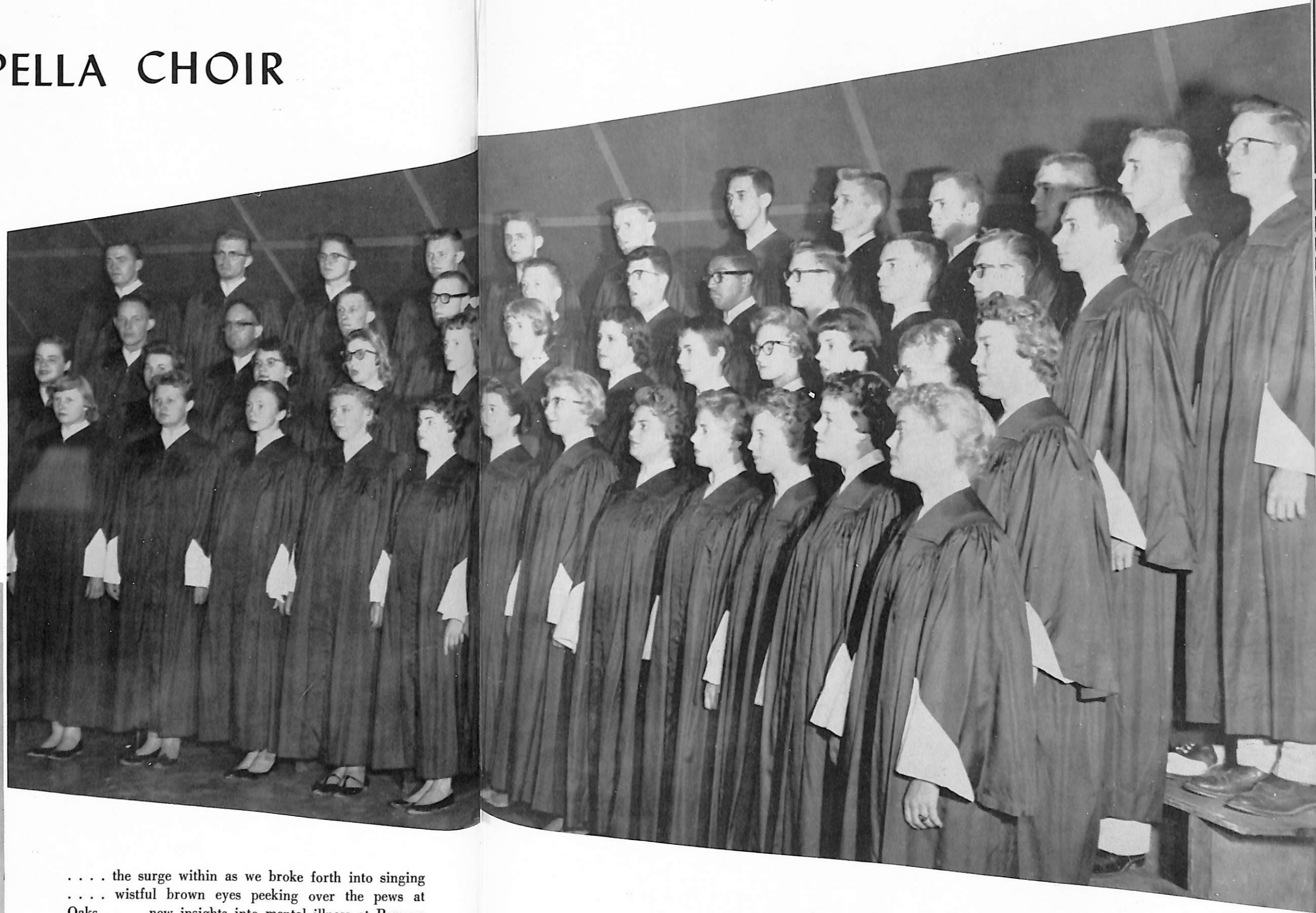

. . . . the surge within as we broke forth into singing
 wistful brown eyes peeking over the pews at
 Oaks new insights into mental illness at Parsons
 State Hospital peace and serenity enveloping us
 as we sang "the Choral Benediction" these are
 the memories we hug close to our hearts, our 1959
 choir tour.

CHEERLEADERS

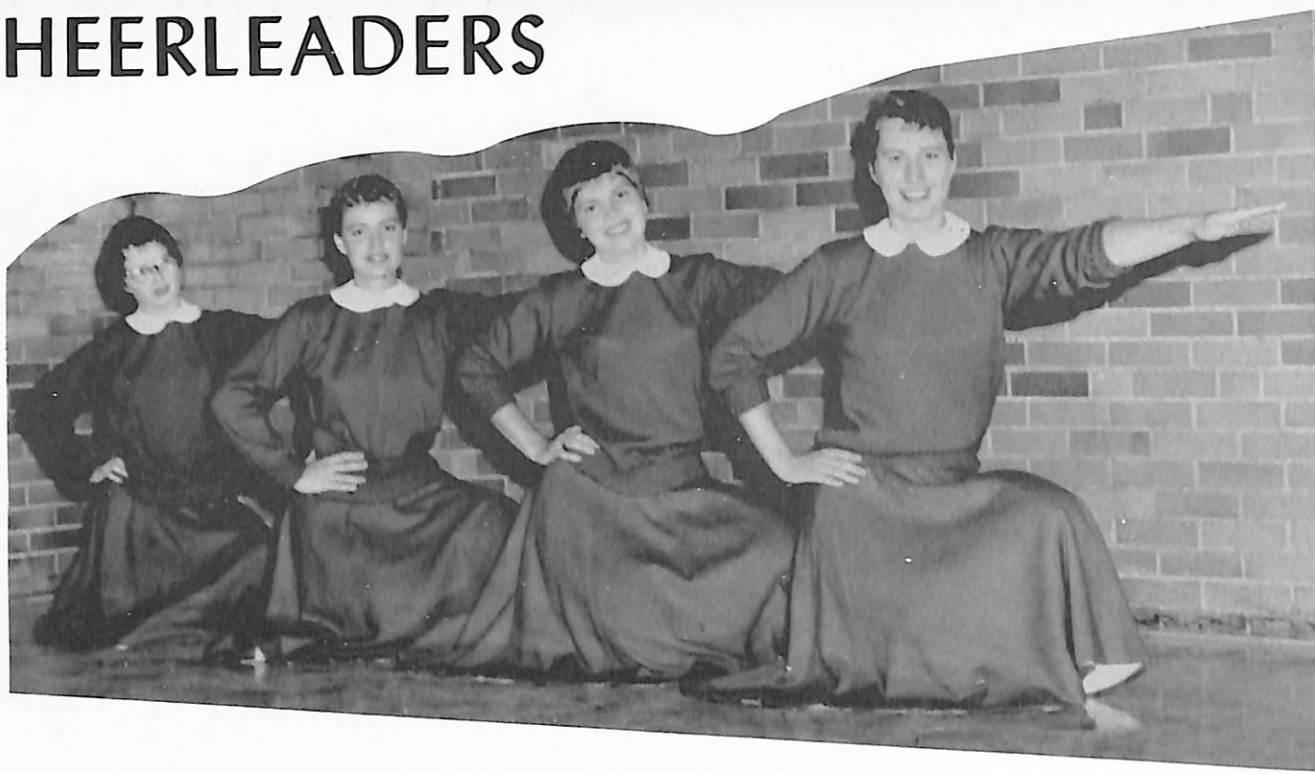

Pretty peppy are these gals! Sonya Nielsen, Carol Larsen, Sharon Mardesen, and Miriam Petersen run through a yell for the photographer. Dana's bubbling beauties have added much fun and spirit to Varsity games.

Up in the air, junior birdman! Senior pro "Worm" Jorgensen takes off as Sonya and Sharon echo his yell.

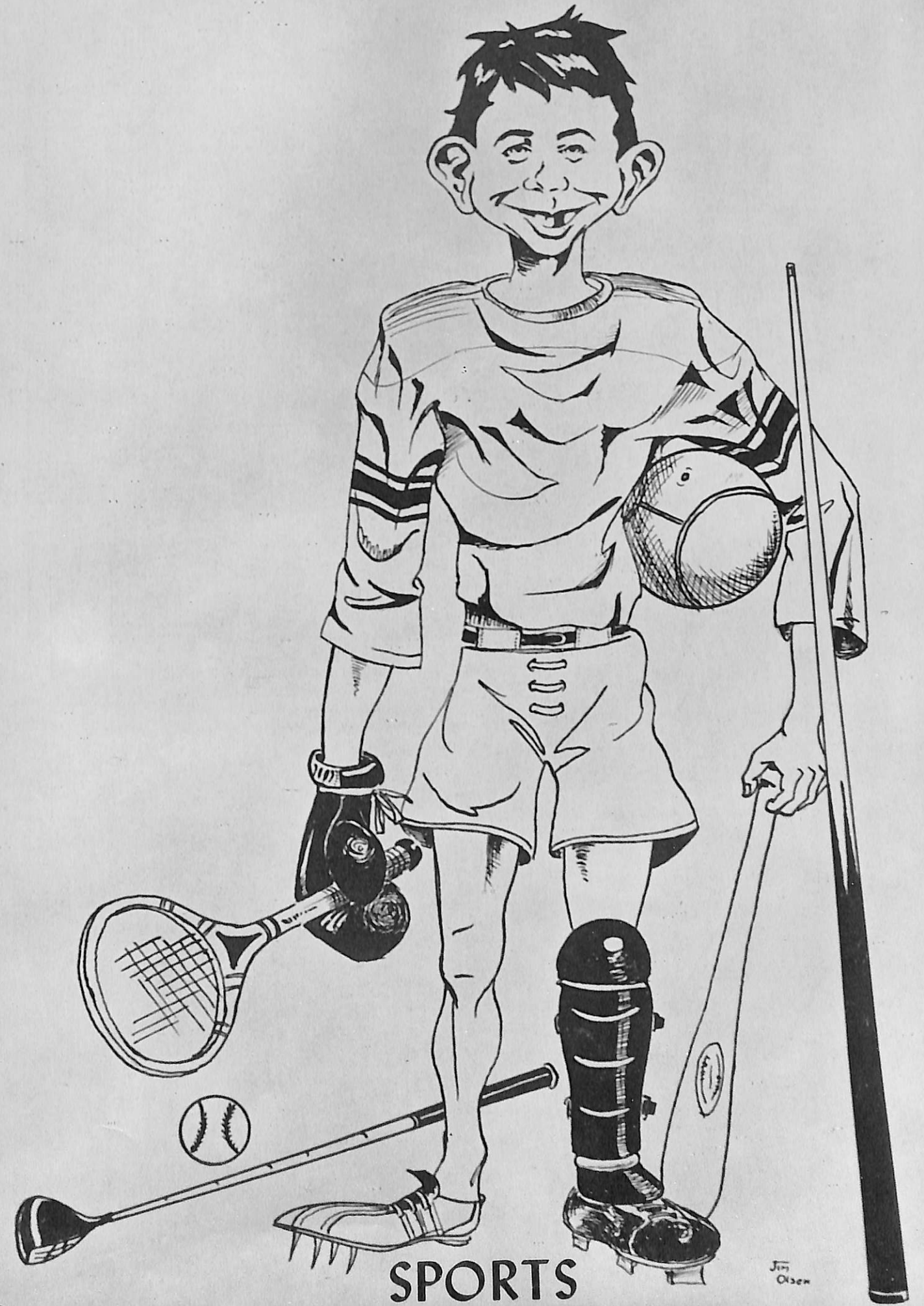

SPORTS

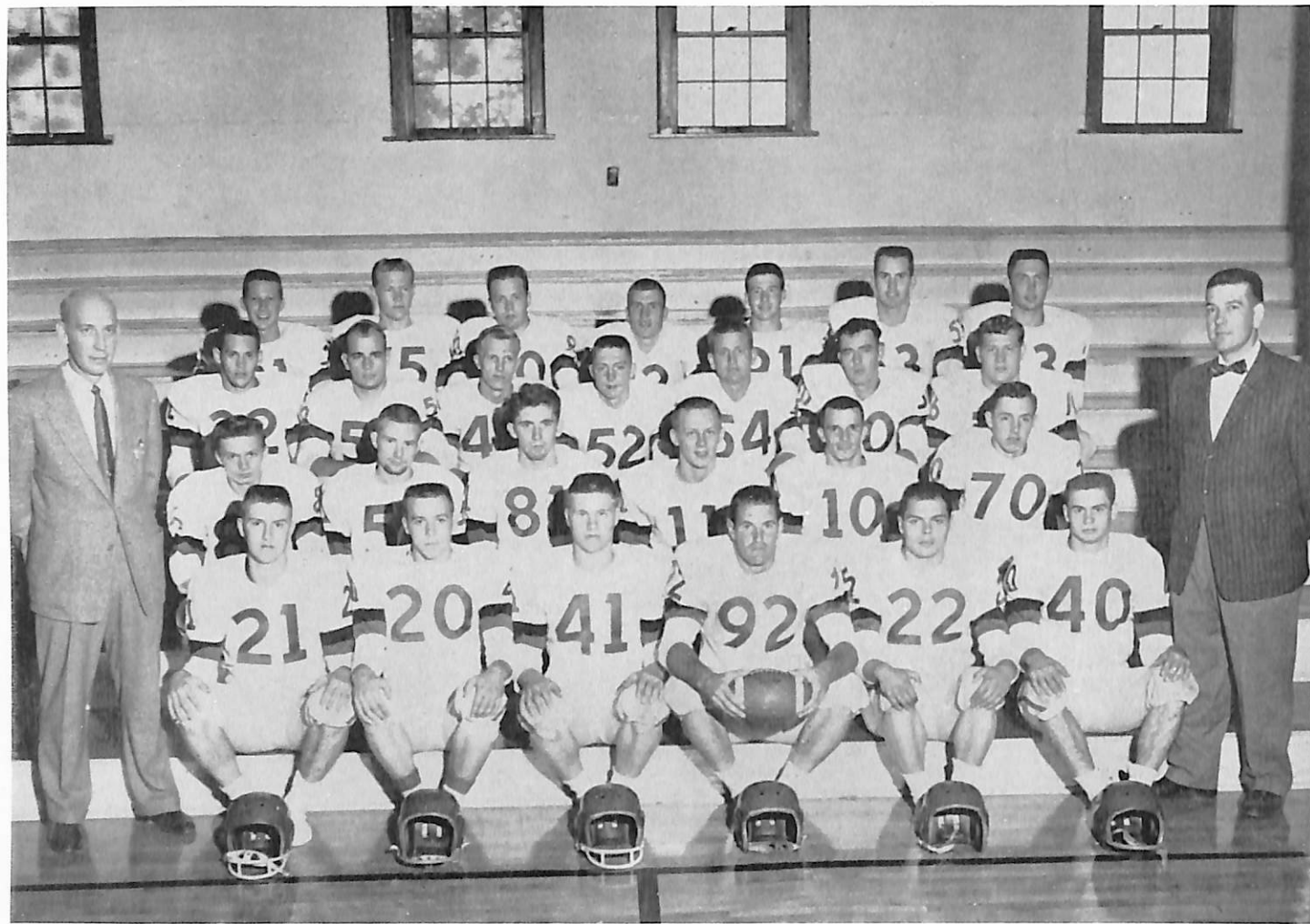

Front Row, Left to Right: Coach Paul Petersen, Mel Hennig, Gary Kubik, Bill Bohlken, Jack Linahan, Darrell Mertens, Stan Cupp, Coach Bruce Rolloff. Second Row: Wayne Novak, Jim Schaeffer, Jim French, Larry Morrow, Terry Wichert, Paul Larson. Third Row: John Shelton, Bill Wenke, Norman Bock, Lee Lantry, Jack Madsen, Tom Leehy, Vernon Campbell. Back Row: Phil Petersen, Addie Adkins, Lee Horeis, Roger Petersen, Roger Best, Noel Petersen, Emory Anderson.

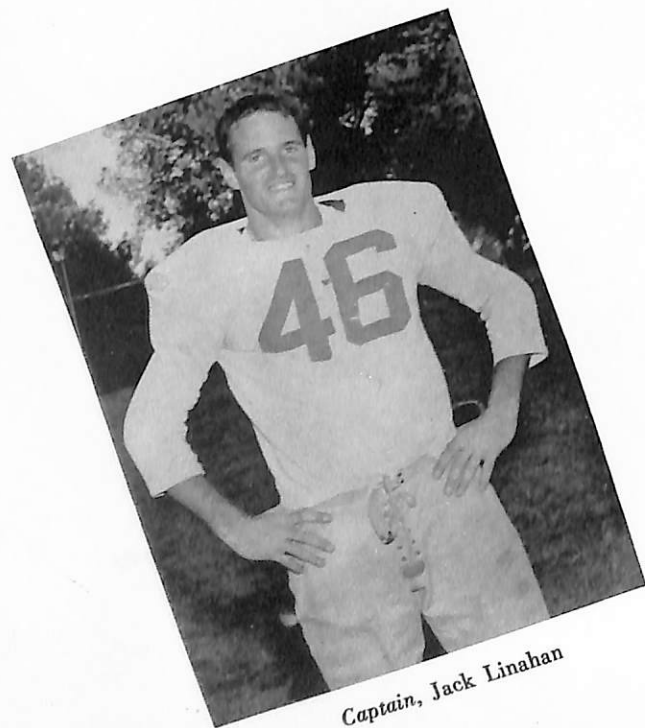

Captain, Jack Linahan

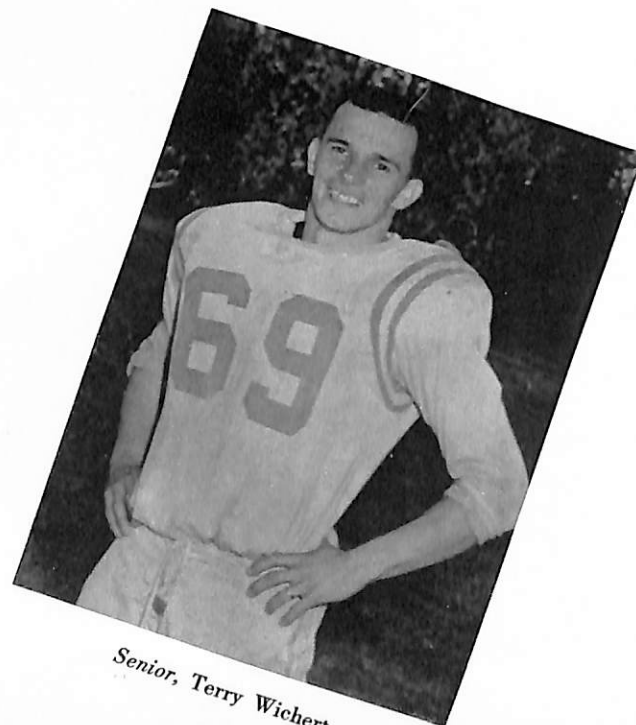

Senior, Terry Wichert

FOOTBALL

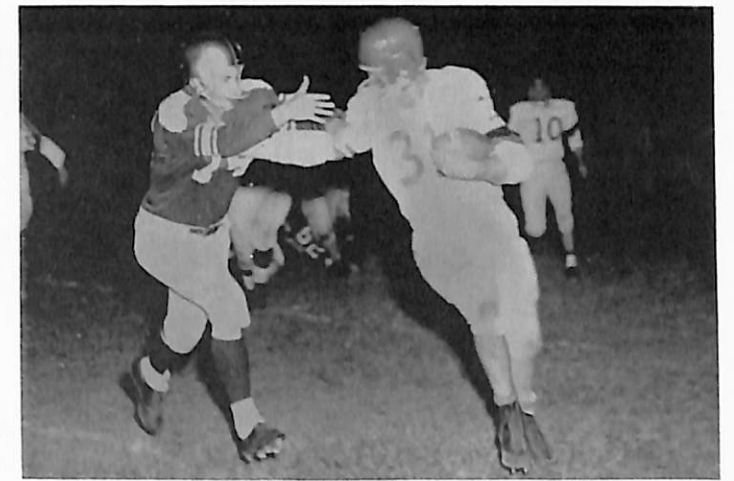

Phil Petersen dashes around Tarkio's flank for long yardage.



Whoa — horsie. Lee Lantry snags an Owl by the ears.



Emory Anderson picks up a fumble and heads for the goal line against Doane.

The first year in Nebraska College Conference football competition was a long one for the Dana College Vikings. Although they lost every game, Dana acquired much of the needed experience to compete in this tough league. The step was a big one from the C. C. C. C., in which they were champions of the 1957 season. The 0-7 record should be improved next season with 26 returning lettermen to bolster a strong attack.

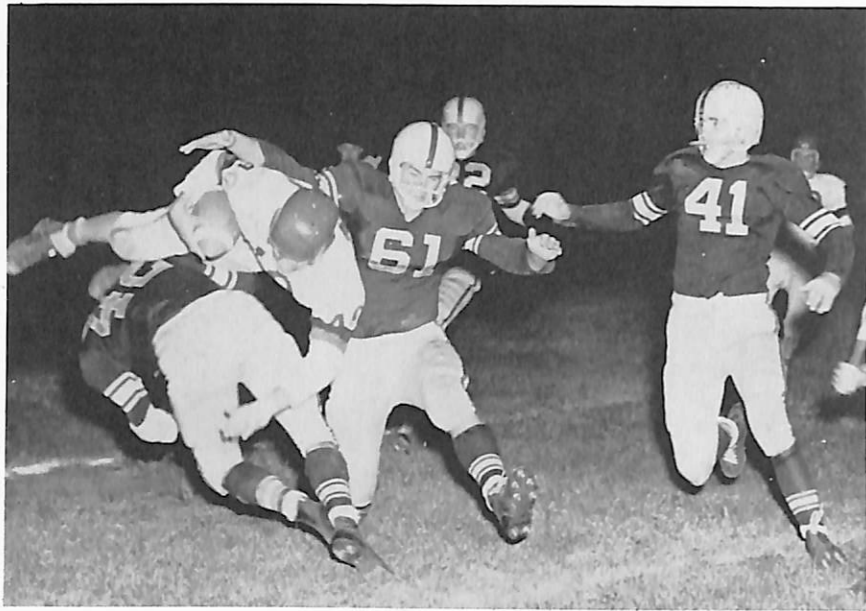

Stan Cupp gets that extra yard via the air route.

Although out-weighted and out-manned throughout the season, Dana showed fine spirit and desire. For a young green ball club they had drive that showed signs of the good football that is to come in the future.

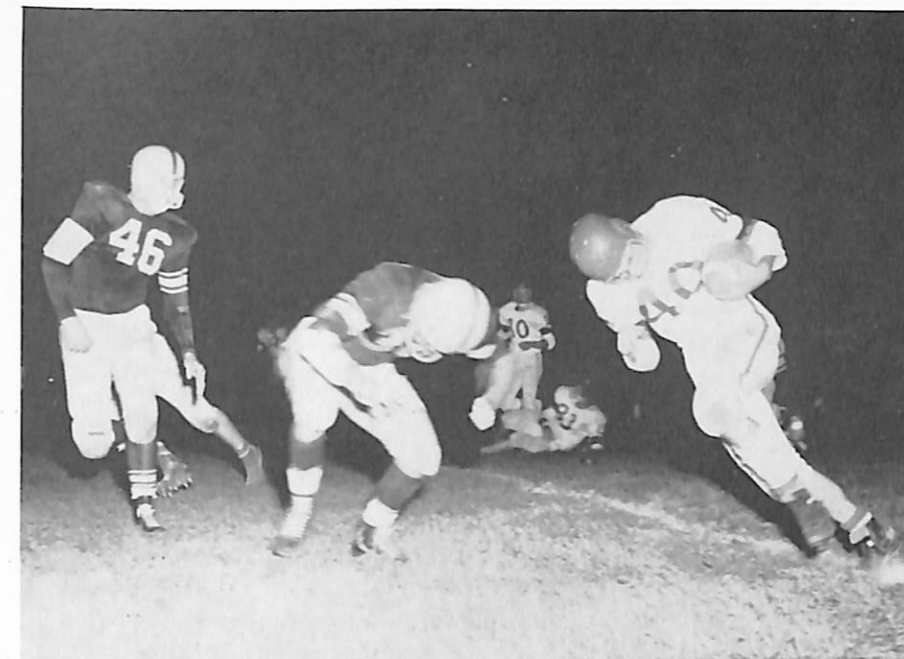

Cupp challenges a Plainsman.

STANDINGS

League standings at season's end

Kearney	7	0
Chadron	7	0
Peru	6	1
Wesleyan	5	3
Hastings	4	3
Wayne	4	4
Doane	3	6
Midland	1	7
Concordia	1	7
Dana	0	7



Terry Wichert demonstrates one of his many tackles.

SCORES

Dana	6	Tarkio	19
Dana	0	Peru	62
Dana	6	Wesleyan	28
Dana	12	Concordia	26
Dana	6	Chadron	45
Dana	18	Doane (H)	42
Dana	13	Kearney	73
Dana	12	Hastings	59



Norm Bock scores against Kearney.

Five of Dana's football players received all-conference honorable mention in the Omaha and Lincoln papers. They are Stan Cupp, Terry Wickert and Larry Morrow in the backfield and ends Jack Madsen and Noel Petersen. Congratulations guys!!



B-TEAM MEMBERS: *Kneeling, Left to Right:* Leland Wiges, Richard Kiger, Bill Johnson, Larry Morrow, Jerry Osborn, Larry Fustos, Bob Wiese, Paul Larson, Ward Christensen, Ray Mether, Phil Larson, Larry Bartels, Bob Henson. VARSITY

MEMBERS: *Standing:* Duane Neitzel, Myrvin Christopherson, Jack Madsen, Ernest Anderson, Dick Jensen, Bud West, Don Joern, Roger Petersen, Mark Petrusson. *Not Pictured:* Don Jorgensen, Ronald Huston.

BASKETBALL

Dana's second season in the N. C. C. was one of accumulating experience. Coming out of the cellar to eighth place indicates signs of good basketball days to come. Dana loses its two top scorers — Capt. Ron Huston, a four-year letterman, and Dick Jensen the fifth leading scorer in the conference. The Vikings return with ten lettermen and a group of talented sophomores for the coming season. Dana's spirit was high as always; when lacking height and overall speed they made up with hustle, aggressiveness, and the desire to win.

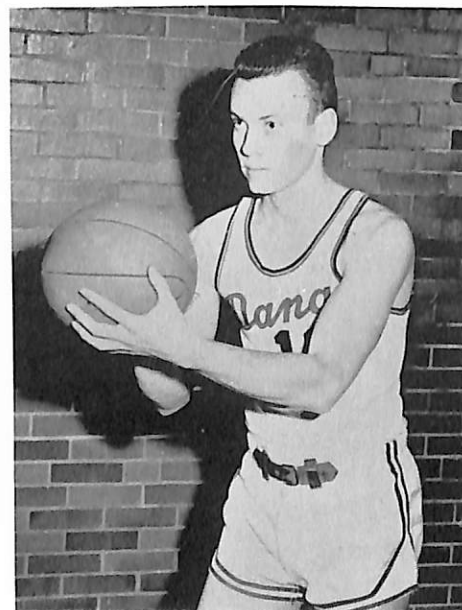

Captain Ron Huston, four-year letterman. "A real leader," says Coach Pete.



Junior, DON JORGENSEN — His rebounding ability was uncanny, as many times Don would go above his taller opponent and get the ball. He is aggressive and very fast, with a good jump shot in close.

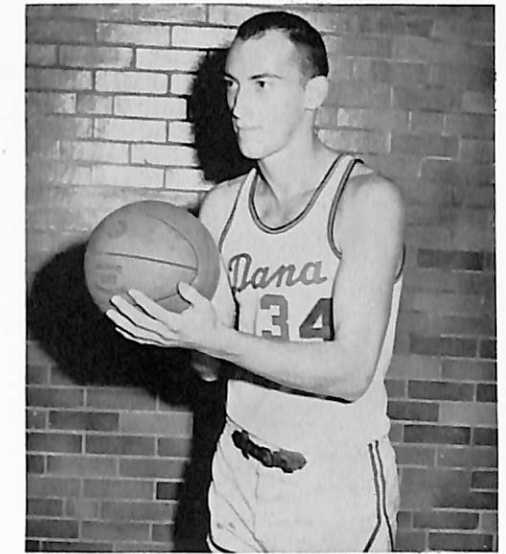

Senior, DICK JENSEN — He was the fifth leading scorer in the conference. His scoring and rebounding kept Dana in many games that would have been a rout. His smooth jump shots, hooks with either hand, and his unbelievable shots under the basket made him one of the finest shots in the area.

Junior, DON JOERN — Was a fine team player and a good rebounder. His speed and good defensive play were strong attributes in this 6'2" Junior's ability.



Sophomore, MYRVIN CHRISTOPHERSON — He started the season slow, but hard work and constant hustling won him a starting job about mid-season. He has an unorthodox but very effective jump shot. His speed would be an asset to any team and he will be back for two more years.



Freshman, LARRY WEST — This 6'2" Freshman has terrific potential, as he proved throughout the season. His two-hand jump shot earned him a starting nod from the first game on. A hard worker, Larry rebounded with taller and more experienced competition and was never out-hustled.

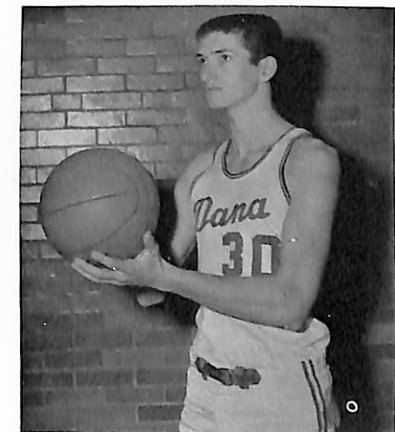



Junior, MARK PETRUSSON — Mark has a fine set shot and good over-all speed. He has fine spirit and will help the team improve its record next year.



Senior, ERNIE ANDERSON — Has a good jump shot and is a good rebounder.



Dick Jensen snags another rebound.



Sophomore, ROGER PETERSEN — Has a lot of potential. A really good shot in close. Was sidelined with a hip injury at mid-year and never recovered.



Sophomore, JACK MADSEN — Played service ball before coming to Dana and has a variety of good shots.

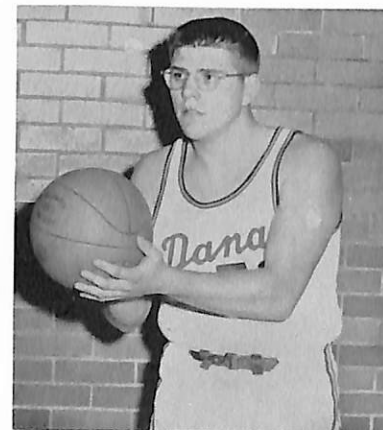

Sophomore, DUANE NEITZEL — A fine team player with potential of being a good shot.

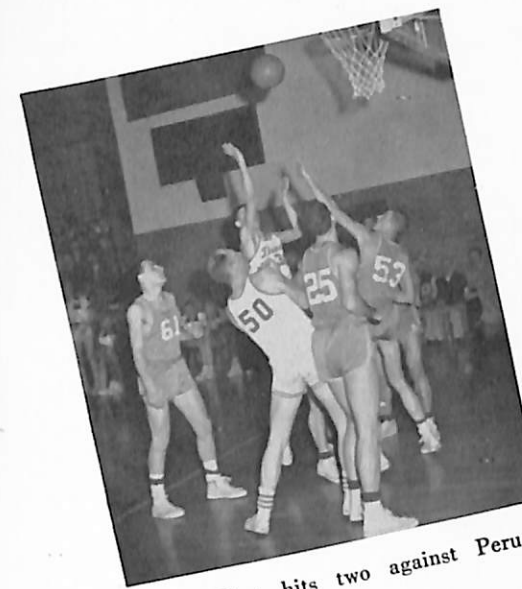

Bud West hits two against Peru.

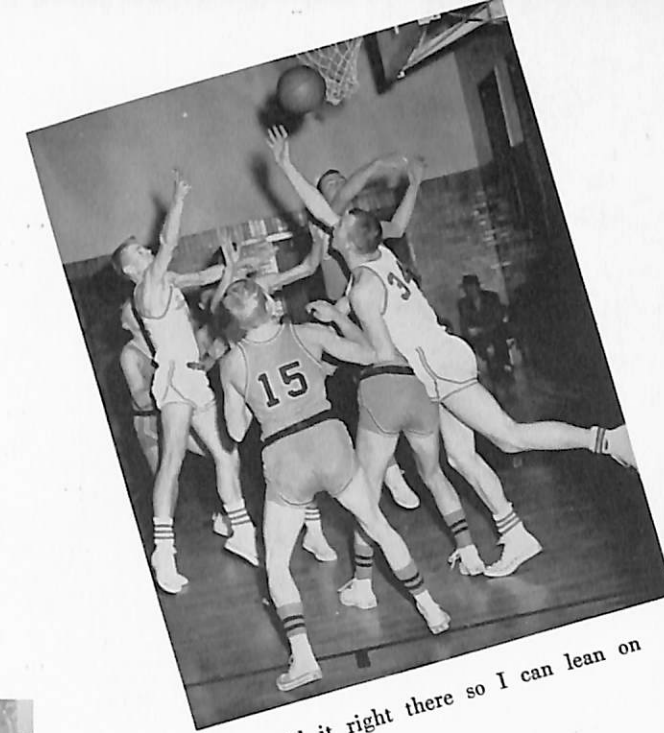

Hold it right there so I can lean on you.



Jensen fights for a rebound.

STATISTICS

INDIVIDUAL SCORING

	Pts.
Dick Jensen	349
Larry West	223
Ron Huston	221
Don Jorgensen	186
Don Joern	81
Myrv Christophersen	67
Ernie Andersen	86
Jack Madsen	28
Mark Petrussen	22
Larry Fustos	13
Ray Methers	6
Roger Petersen	4
Phil Larsen	4
Ward Christensen	2

TOTAL ***** 1288 79

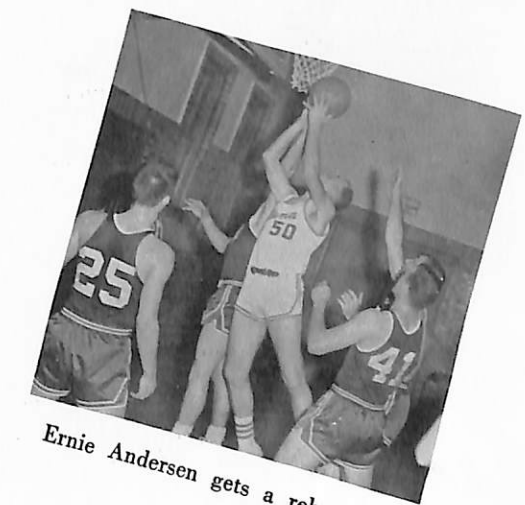

Ernie Andersen gets a rebound.

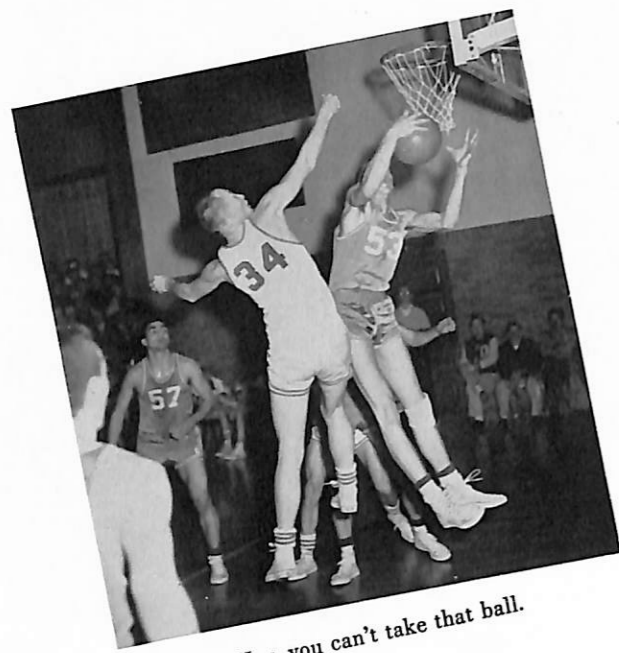

Hey, you can't take that ball.

While winning only two games this year, the "B" team showed a lot of potential. Losing five of their games by less than five points shows the hard luck they ran into. The Varsity is looking forward to having this fine crop of freshmen.



Give me that ball you!!

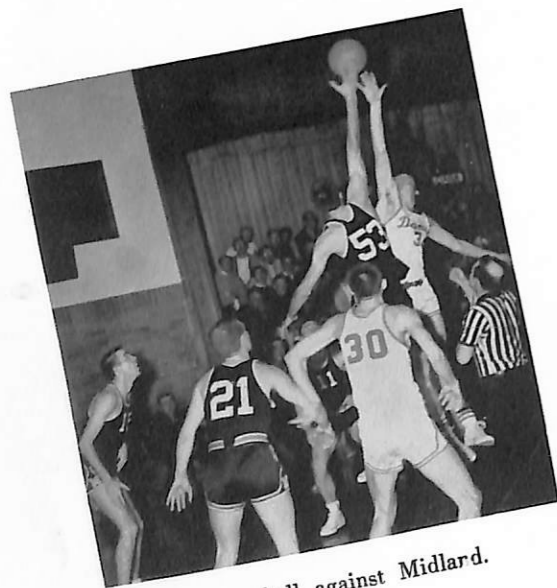

Jump ball against Midlard.



Two for Myrv.

STANDINGS

N.C.C. STANDINGS

	W.	L.	Pts.	Opp.
Peru	15	3	1350	1130
Wesleyan	14	4	1228	1029
Wayne	13	5	1198	1046
Hastings	12	6	1220	1068
Kearney	12	6	1382	1318
Midland	9	9	1189	1224
Chadron	7	11	1084	1069
DANA	4	14	1048	1247
Concordia	3	15	1110	1444
Doane	1	17	1010	1244



GIRLS' BASKETBALL

The Vikingettes had a sensational season, entering Midwest A.A.U. of Omaha competition for the first year, and at this writing maintaining a tie for first

place against the toughest teams in this area. The gals, coached by Everett Johnson, have shown teamwork and co-operation throughout their entire season.

Left to right, around the basket: Jo Larsen, Karen Jensen, Miriam Petersen, Donna Byriel, June Santage, Donna Layton, Joyce Nielsen, Sharon Mardesen, and Janis Kallesen. Donna Petersen was not present for the picture.

Important statistics . . . As of February 25, the girls had won 11, lost 4. Donna Layton is the conference champ in scoring with 187 points, 50 points ahead of the field.

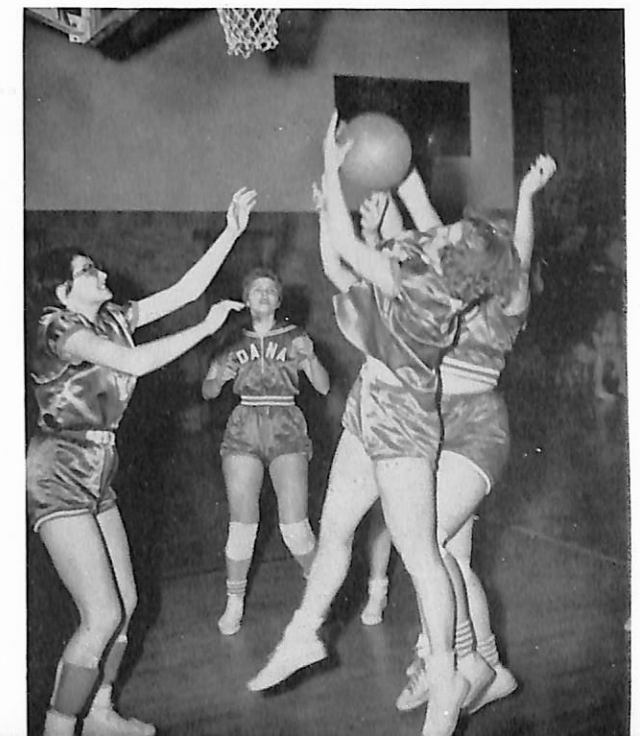



Look Ma; One hand.



Ha! Missed it 53.



Here Bud you take it.



Captain Ron Huston and Coach Petersen.



Front Row, Left to Right: Don Jorgensen, Phil Pererson, Jerry Hansen, Tom Nielsen, Emory Anderson, Dan Cornwell, Vernon Mathiesen, Kermit Paul. Second Row: Phil Larsen, Norman Bach, John Shelten, Kick Carr, Darrell Mertens, Bill Bracker, Herb Panko, Leroy Burr, and Jerry Haar. Back Row: Eugene DeVeaux, Stan Cupp, David Rossbach, Leland Viges, Paul Christensen, Ike Jenkins and Lee Barney.

TRACK

Dana's high spirited track team showed even in the first two meets that they were a up and coming team. In the second meet John Shelten broke the Dana College record for pole-vaulting getting the team off to a good start, even though Dana does not have a regular practice field.

BASEBALL



Front Row, Left to Right: Jack Madsen, Ron Houston, Duane Nietqel, Don Joern, Bill Bholken, Gary Kubik. Second Row: Luther Kloth, Kick Kiger, Larry Morrow, Mel Henning, Larry Wright. Back Row: Everett Johnson, Ernie Andersen, Bill Johnson, Dale Albus, Ray Mether, Roger Pedersen, Dick Poore, Bud West.



Dana's pitchers for this season, from left to right, Larry Morrow, Dick Poore, Everett Johnson, and Dale Albus.

Dana's Baseball team got off to a fine start with one win and one loss, and continued to keep up the good work throughout the rest of the season.



Back Row, Left to Right: Al Gertz, Bud Peterson, Coach Etlar Olson, Jerry Lincoln, Dave Cromer. Front Row: Jim Schaffer, Fritz Muriel, and David Smith.

TENNIS

Returning to the Dana Tennis team this year are Dave Smith and Fritz Muriel. Combined with the new players and the new coach Etlar Olson, this year's team should prove tops.

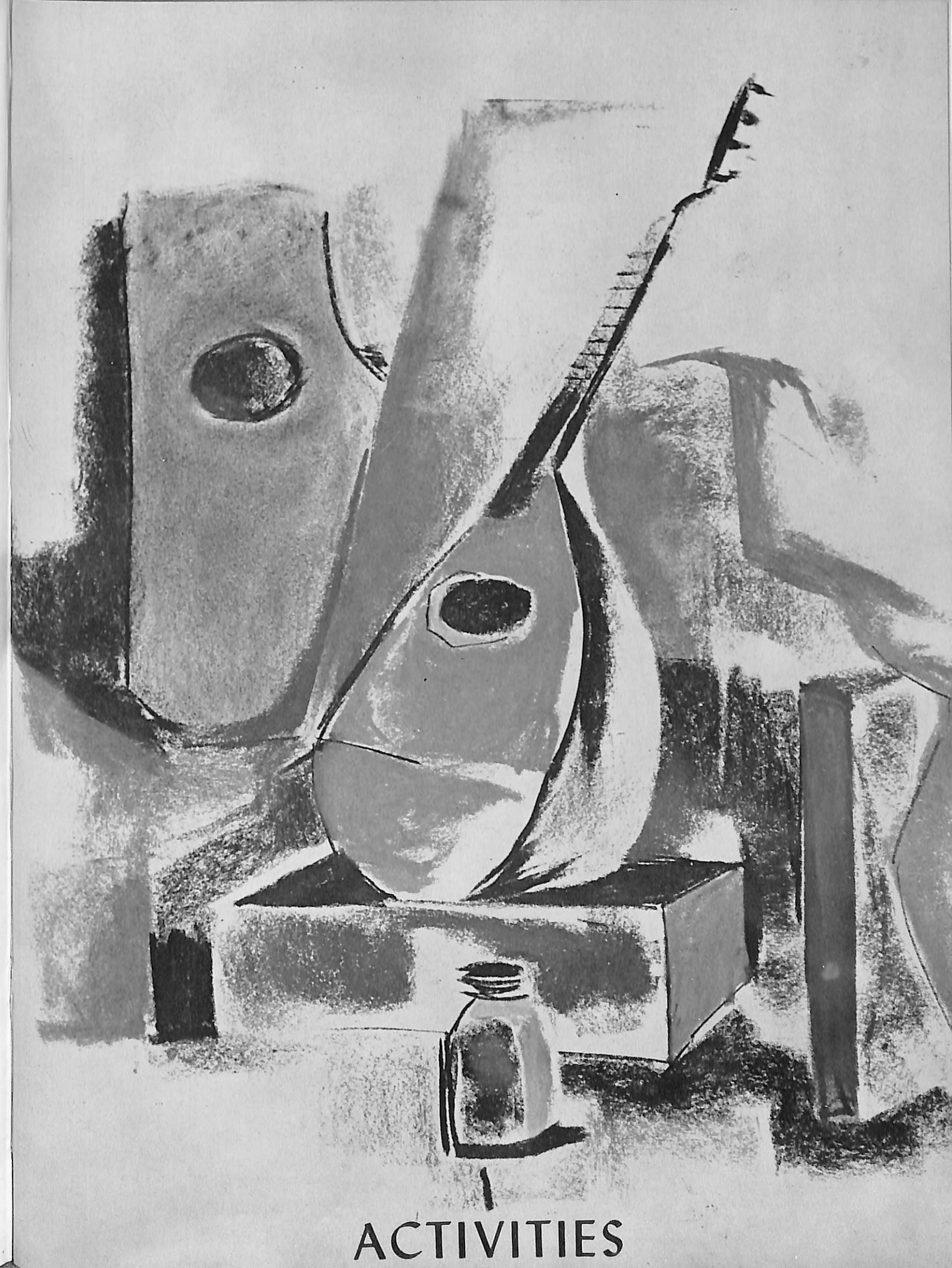
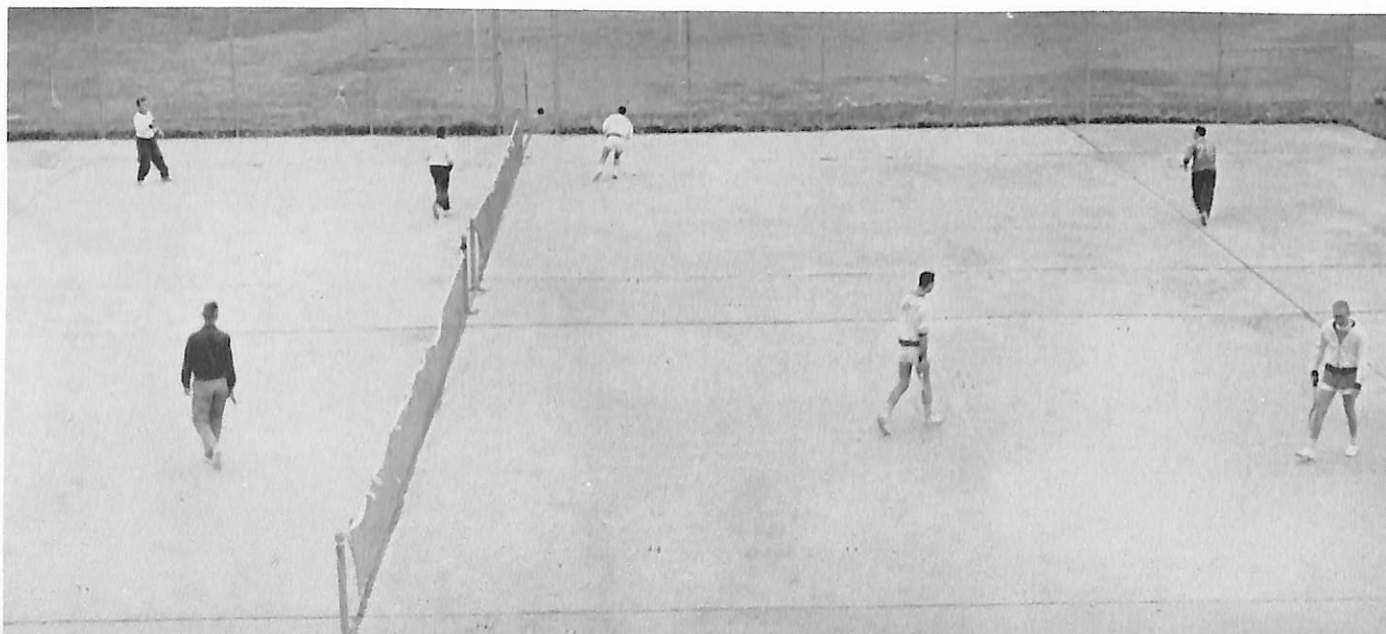

ACTIVITIES

1958 HOMECOMING

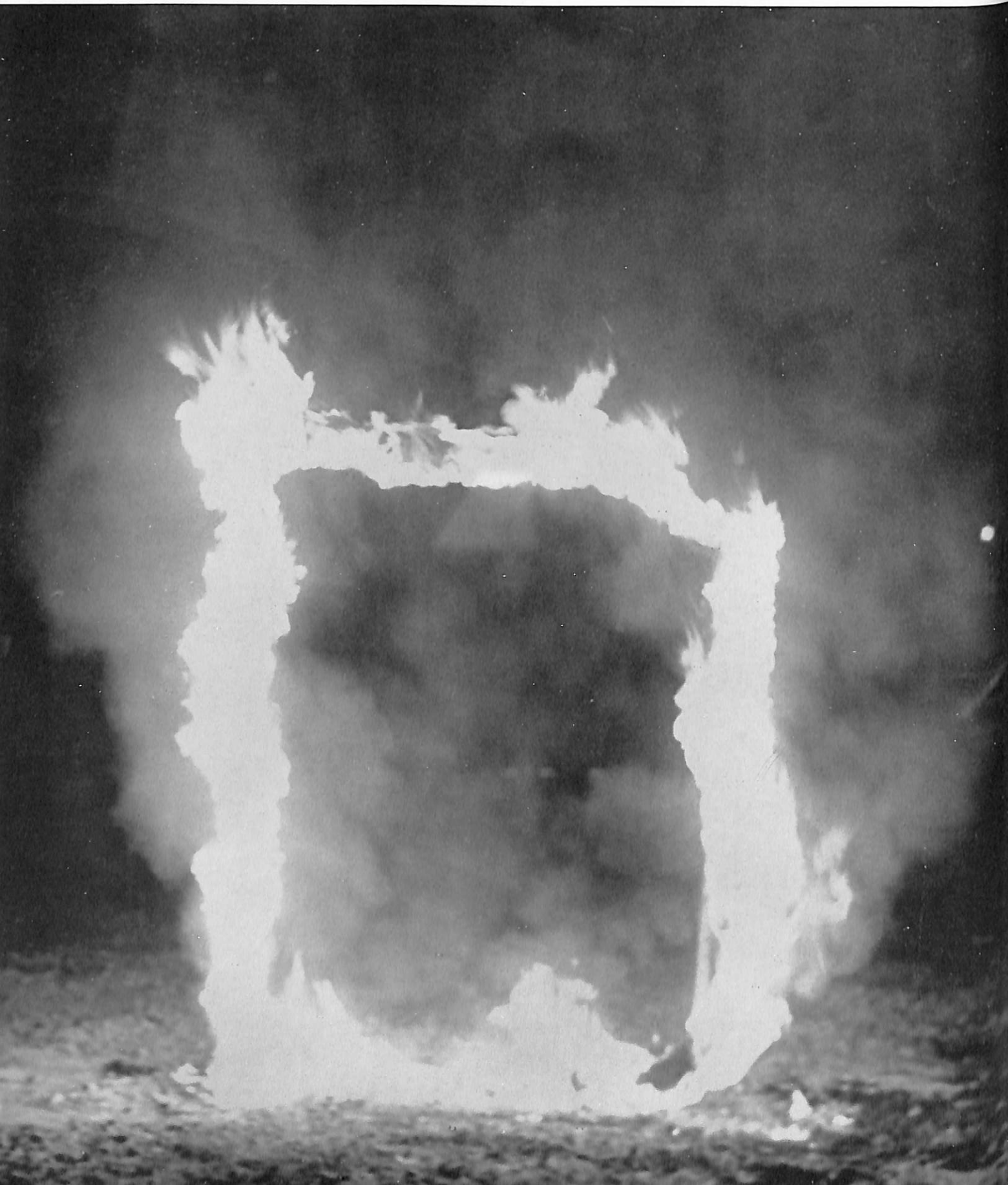

QUEEN ALYCE

PRINCESS MIRIAM

PRINCESS LOIS

FRESHMAN WEEK



The Kline House rocket blasts off for victory!



These lovely young things are sporting the very latest sacks, a la Burlap!

Clinging desperately to their precious red beanies, the freshmen survived those first precarious weeks to arrive as full-fledged students; the upperclassmen welcomed this bright, energetic class with open arms, and before they could say "Vikings" the frosh were accepted as part and parcel of the Dana family.

"Doggone it, woman, if I'd wanted a shower I would've stayed in the dorm!"



Homecoming speaker Joseph Langland stresses an important point in his address.



Queen Alyce Nelson glides regally past the photographer, escorted by football captain Jack Linahan.

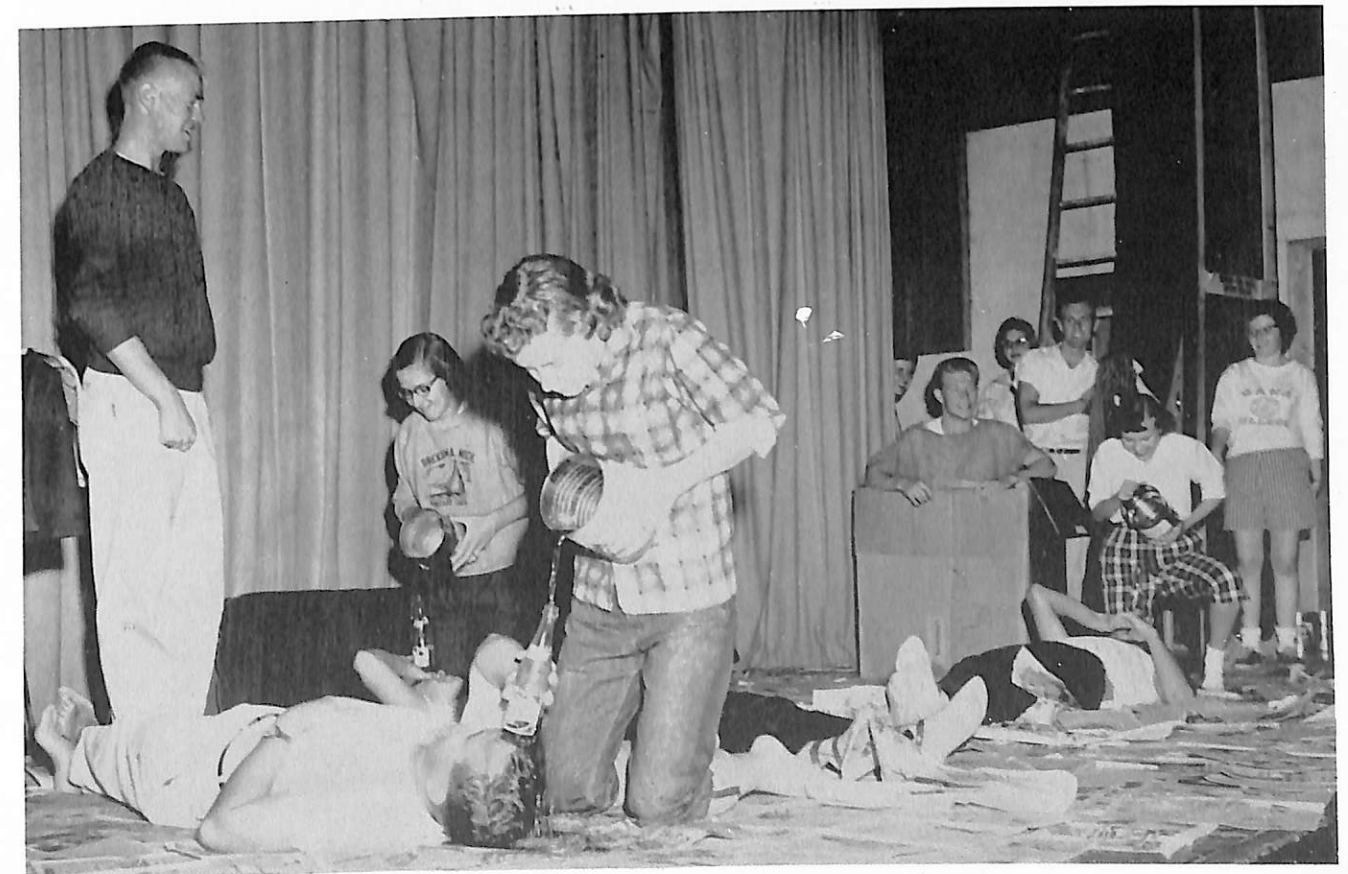

FRESHMAN TALENT SHOW

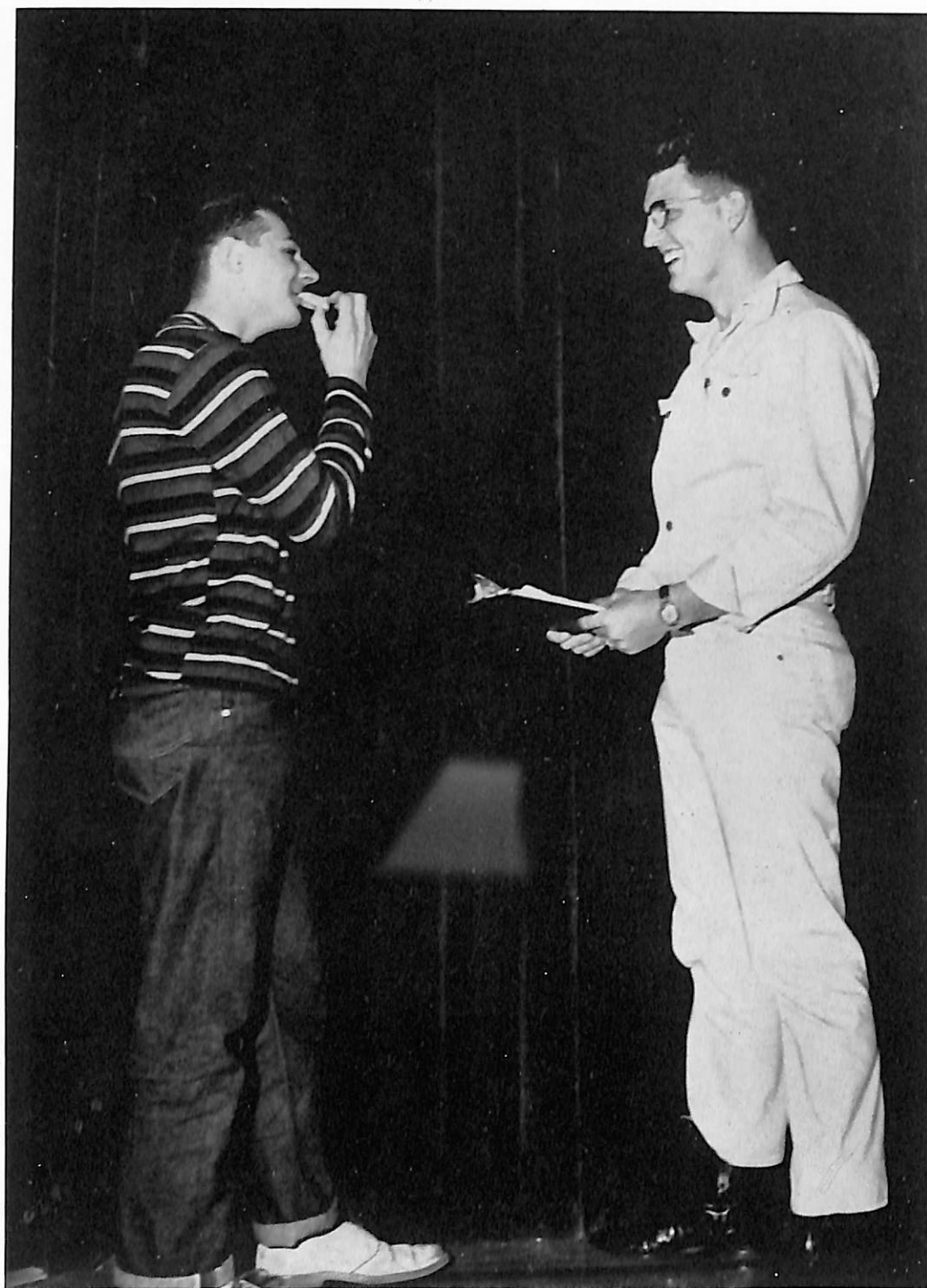

Orville Hansen demonstrates the "stick-to-itiveness" of his peanut butter to Dean Brockoff, talent show master of ceremonies.

"You Asked for It" . . . the upperclassmen asked for it all semester, and finally the freshies came through. Their variety show, patterned after the TV production, featured acts ranging from slap-stick through instrumental solos to show-stopping "Tud" Campbell and his guitar. Program chairman Karen Martin had reason to be proud of her fellow-classmen for the fine show they presented.

BOYS' OPEN HOUSE



"A-snooping we will go, a-snooping we will go" . . . and snoop the girls did; in, behind, and under every stick of furniture in the dorm and annexes. Following the program in the gym, the fellows entertained enthusiastically, with food and fun for all. A special feature of the Open House this year was the opportunity to tour the annexes . . . looks like fun, boys.



The "cats" prepare for visitors, but has "Worm" forgotten something?

"Sorry, gals, but carrying out all that dirt finished me before my time."



GIRLS' OPEN HOUSE

Activities Night is a student council-sponsored event, designed to acquaint new students with the various organizations and activities functioning on campus. Clubs also are able to recruit new members who show interest in what their particular group offers to its members.

Right: Sharon Mardesen and Karen Jensen check to be sure that the WAA booth is ready for inspection.



"Cat on a High Wobbly Ladder" looks woefully down on the piano-playing mummy with a broken little finger. Any resemblance to women seen on campus is purely coincidental, as was so vividly shown at the Girls' Dorm Open House, on Friday the Thirteenth. Spooks, mummies, goblins, and all such creatures roamed throughout the gym and afterwards in the dorm; really, fellows, it's not always like this!

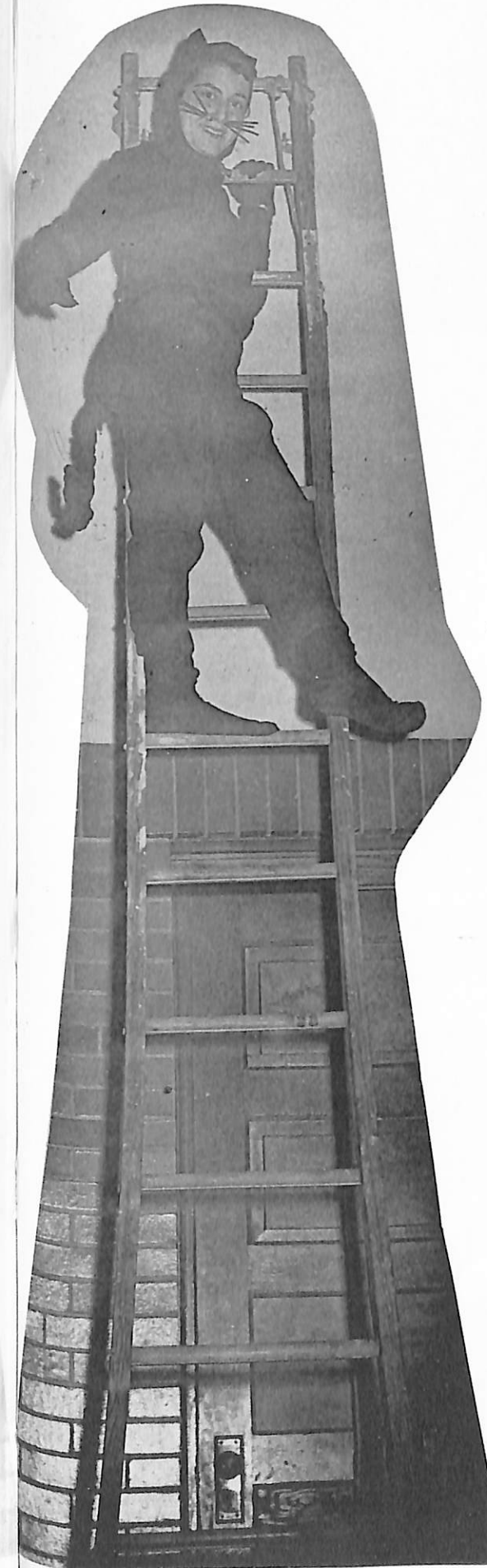

ACTIVITIES NIGHT

Wendell Hendricksen, Dick Larsen, and Clayton Krueger gather at the LSA booth as they compare notes on the world-wide aspect of LSA.





The rollicking gaiety of "Little Man in a Fix" delighted Danians, who saw the strenuous dance performed with nary a pant nor puff.

DANISH GYMNASTS

Dana will long remember the visit of the *Danish Gymnasts*; the gym rocked with applause for the skilled athletes, and the dorms with fun and laughter after the performance . . . back to Denmark the team members carried the good wishes of everyone on College Hill, not only because of their splendid performance, but also for the fun and fellowship we shared with them.

"And away we go!"



Beauty and grace blend together for this striking pose.

A return to childhood was on the docket for Danians when they viewed the Palmer-Martin Marionettes' presentation of "Aladdin and His Wonderful Lamp." The clever staging and skillful maneuvering of the marionettes by their "masters" transported the audience from Nebraska to far-off Arabia.



CHRISTMAS ON THE HILL

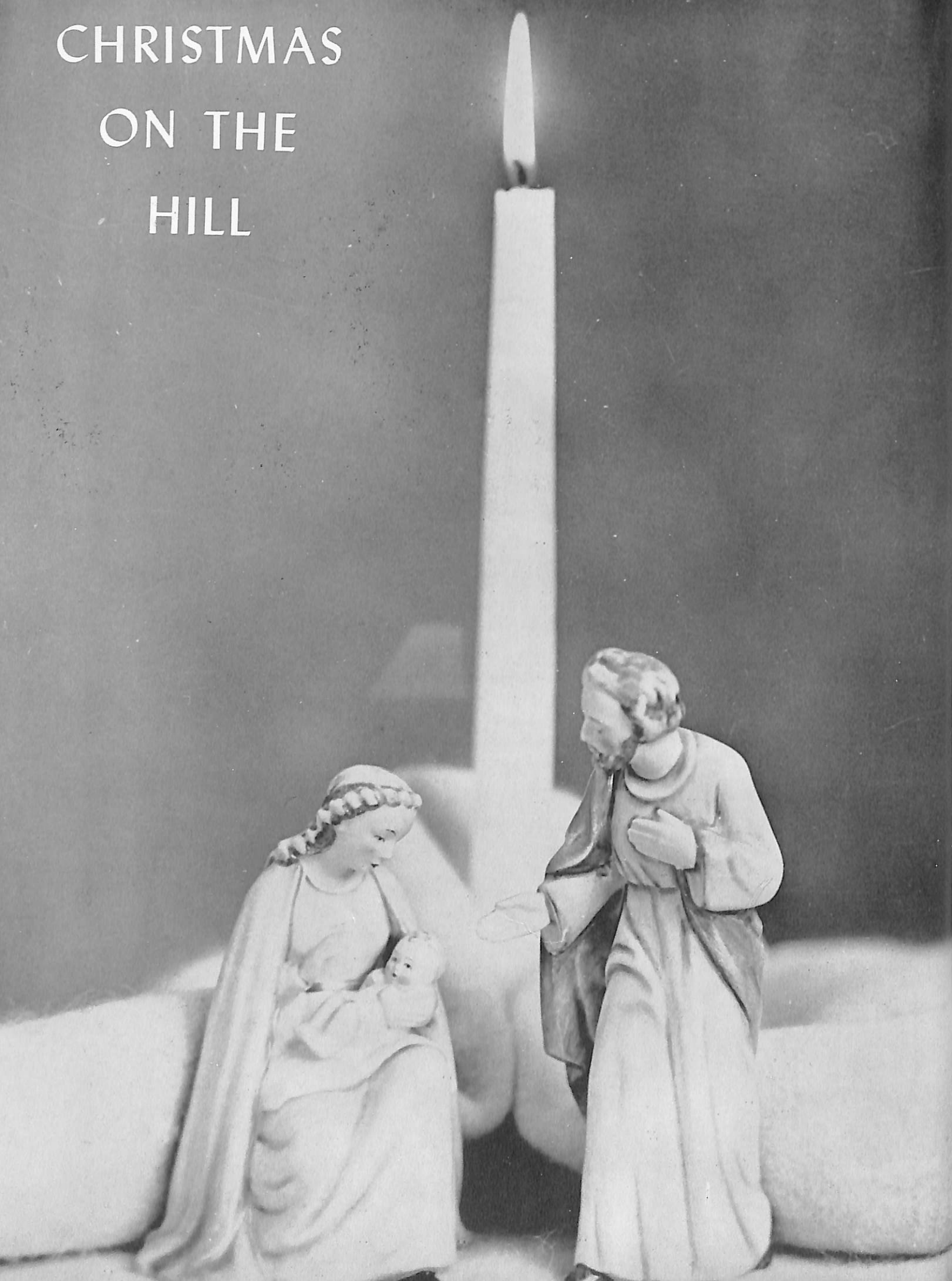

The Choraliers, sporting twigs of holly and Christmas colors, added a cheerful note to "Our Yuletide." *Front row, standing, left to right:* Donna Petersen, Carol Johnson, Camilla Watt, Patricia Petersen, Carol Petersen. *Second row:* Eugene Menninga, Gail Koldenborg, Karen Petersen, Karen Jensen, Duane Petersen. *Third row:* Larry Jorgensen, Harlan Petersen, Isaac Jenkins, Elliott Nielsen and Paul Olson.

CHRISTMAS BANQUET

Christmas red and green, sparkled with glittering silver trees, and a ham dinner highlighted the Christmas banquet; the annual event, sponsored by the Home Ec Club, was directed by Melba Junker.



JOAN OF LORRAINE

A wistful Mary Grey (Jo West) takes her director's corrections.



Mr. Masters (Gary Danielson) disagrees with his leading lady's interpretation.

Maxwell Anderson's *Joan of Lorraine*, as presented by the college drama department under Prof. Curt Siemers, brought a new approach in play production to the Dana stage. Sparse sets and partial costuming challenged the audience to think through the plot and to follow the action carefully. Both faculty members and students found "Joan" to be a new experience in theater-going, one which they enjoyed thoroughly.

Joan finally breaks before the heartless questions of the inquisitors.



"He's done it again!"



The cast assembles: *Seated:* Gary Danielson, Jo West, and Bill Kahn. *Standing:* Pat Jorgensen, Meg Erpelding, and Ellen Andrews. *Back row:* Paul Petersen, Lonnie Hayne, Dave Comstock, Myrv Christopherson, Jim Ihrig, Ken Jensen, Dave Andersen, George Jensen, Larry Jorgensen, Allan Stelter, Al Girtz, Dick Bock, and Clayton Krueger. Larry Bartels is missing.



SPIRITUAL EMPHASIS



Spiritual Emphasis Days, always meaningful at Dana, were given even greater significance during the time that our speaker, Pastor LeRoy Andersen, was on campus with us. The Rev. Andersen's special gift is his ability to speak directly to each listener, reaching through surface coatings and into the core of the problem. The LSA weekend retreat was also included in Pastor Andersen's schedule, under the theme "Encounter with God."



Foreground: Larry Jorgensen and Sandy Thomsen, *Student Director*. Second Row, from Left: Duane Petersen, Janis Kallesen, Alyce Nelson, Paul Olson. Third Row: Bud Johansen, Doris Siersbeck, Donna Petersen, Carl Jessen. Fourth Row:

Noel Petersen, Miriam Petersen, David Andersen, *Master of Ceremonies*; Carol Petersen, *Accompanist*; Norman Bansen, *Advisor*; Karen Petersen, Everett Johnson.

DANA FOLK DANCERS

The Dana Folk Dancers, shown as they swing into a graceful waltz, have expanded their activities this year to include public performances at such events as the national convention of the Danish Sisterhood, the Brotherhood program at Joslyn Art Mu-

seum, International Night, and an appearance at the Officers' Club of Offutt Air Force Base. Many students practice with the dancers, preparing for the time when they will be the "first string."

"The Strange Gospel of Christ" provided the central idea for the inspiring messages which Pastor James Otterness offered as the spring Spiritual Emphasis speaker. Drawing from his varied experiences, Pastor Otterness attracted his audience with a novel approach and then held them with his clear, vivid explanation of texts which puzzle many students. Especially appreciated by many students was the period which Pastor Otterness spent telling of urban church planning and the mission of the city church.





... smiles of satisfaction after a splendid performance.
 Under the direction of Paul Neve and Gordon Ferguson, the Music Department's presentation of Franz Lehar's *The Merry Widow* was a vigorous one, sparkling with vitality.



King Jim Heiser presents Queen Marlene Paulsen with a very special cherry blossom.



"... but you are a dutiful wife."

THE MERRY WIDOW



"... I've always loved you!"



Past and present royalty pose for Ban Oboeru shots. Above, Queen Marlene and her escort Prince Larry. Center, the royal pair sport sparkling smiles. Right, King Jim and 1957 Queen Carlene.



Mistress of ceremonies
Sharon Petersen announces
another Japanese treat.



The Mikado cast bows in
traditional theatre style.

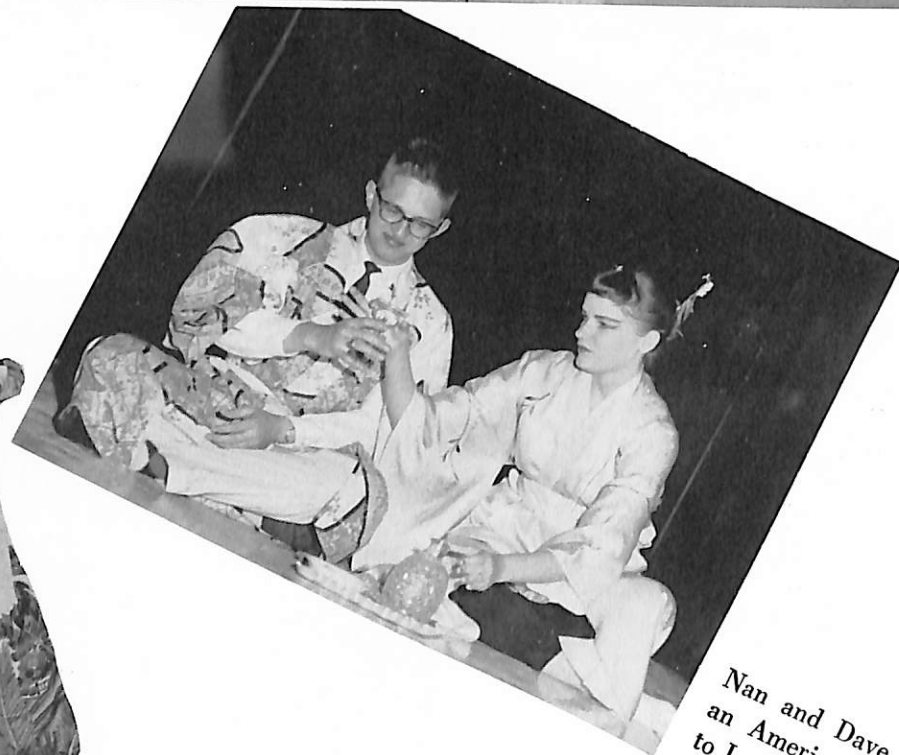

Nan and Dave add
an American touch
to Japanese customs.

Natchi Matsunami welcomes you to "BAN OBOERU,"
senior-sponsored event which truly was an evening to
remember.



Carlo Christensen, "Dean" af de forskellige
nationers kulturattacheer i Amerikas hovedstad,
med Simon og Virginia Korshoj, Blair, og
Professor Norman Bansen, Dana College.

Carlo Christensen, *second from right*, Dean of
the cultural attaches in America's capital, with
Simon and Virginia Korshoj, Blair, and Pro-
fessor Norman Bansen, Dana College.

DISTINGUISHED GUEST

"We love it more than words can express. Because it is Denmark. We love it on account of Rolf's bravery, Thyra's vision, Absalon's Viking Christianity, Margrethe's understanding and great soul, and Christian IV's faithful works, our mother's working hands rough from winter, and our lover's mid-summernight kiss."

The words of the great Danish poet and patriot Kaj Munk sprang to life as his close friend Carlo Christensen, Danish Cultural Attache at the Embassy in Washington D.C., told an attentive audience of his close friend's fight against the Nazism that threatened his beloved land. Words such as these are part of the heritage Dana has received from her mother country Denmark.

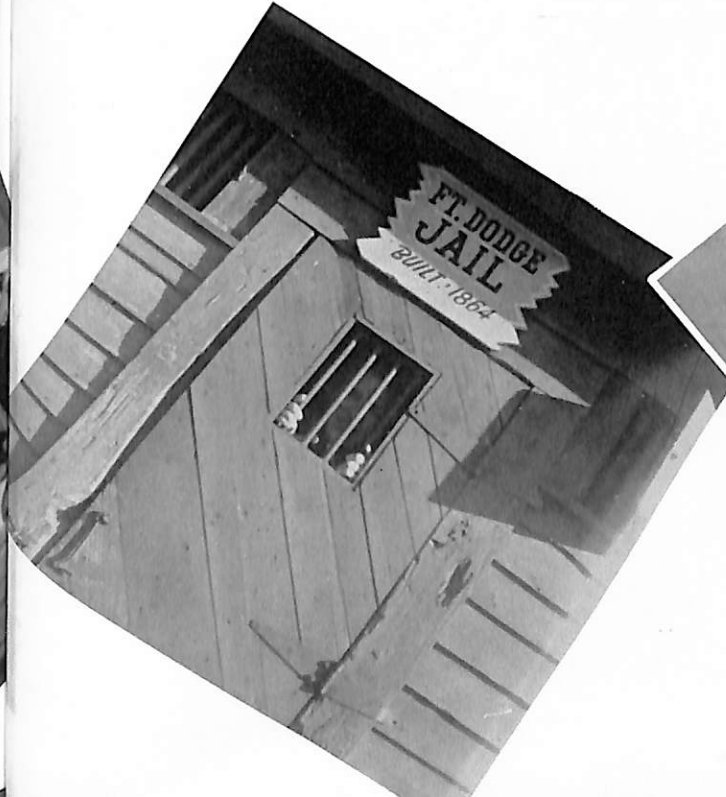
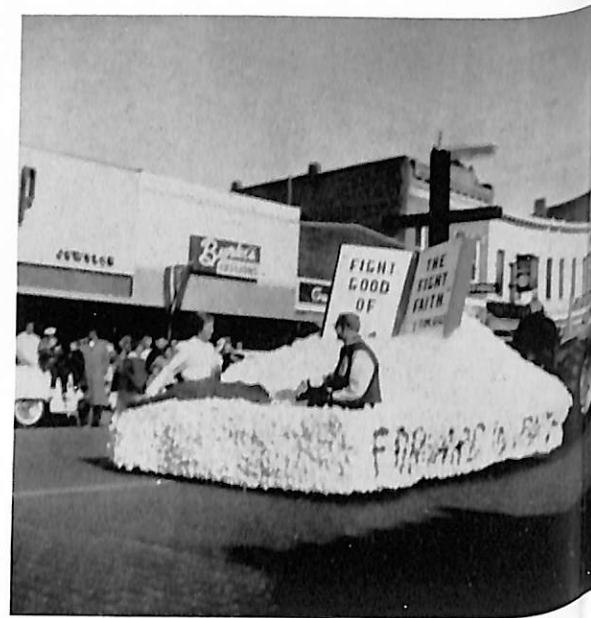
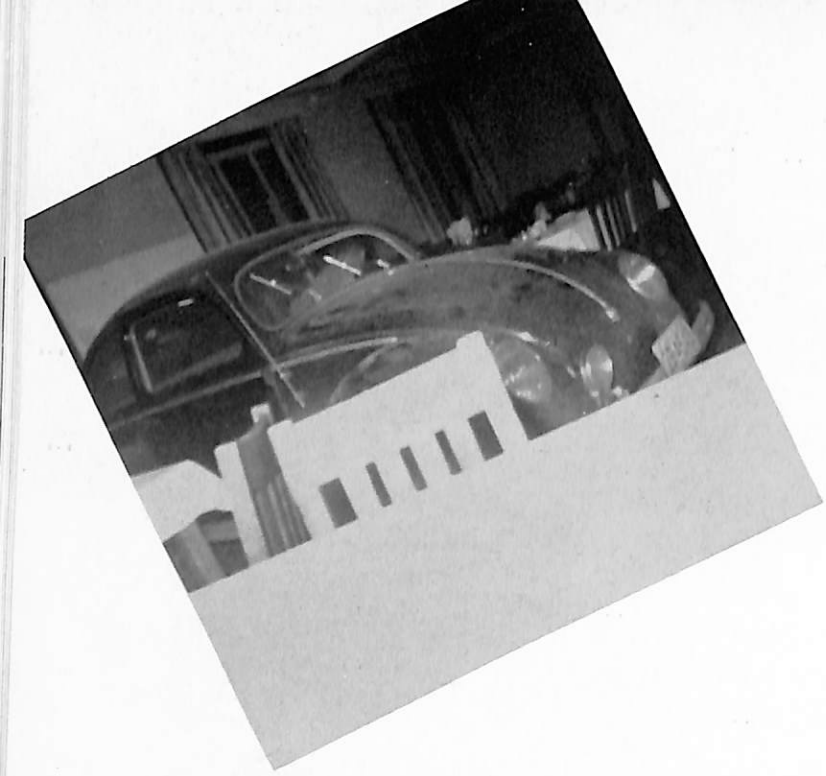

MANGE TAK . . .

Finally!! I'm almost to the end of the book. Now that it is almost over, I have some thanking to do. First of all, Joanne, without you there would be very little copy in this book. Thanks also to rest of the staff: Lois, Jo Ann Larsen, Larry, George, and Ellen for coming in the last moment and helping; also to Dr. Engelman, our advisor. *Mange tak* to the students of the whole college — you did come through so that a pictorial yearbook was possible. *Tusind tak* to all the other people who have helped so much. My hat goes off to George and Bud for taking the pictures and controlling their "urge to kill" when they had to conform to my little whims. This has been an impressive year, especially for the students of Danish background, and I know it will live in my memory for many years to come.

Dave Wulf, *Editor-in-Chief*

1959 DANIAN STAFF

Associate Editor ----- Joanne West
Business Manager ----- George Landbo
Advertising Manager ----- Marilyn Olsen
Assistant ----- Clyde Bunten
Sports Editor ----- Larry Morrow
Assistant ----- Ellen Andrews
Section Editors ----- Lois Lorenzen, Jo Ann Larsen
Photographers ----- George Jensen, Bud Johansen

DANA COLLEGE

Celebrating 75 years of service in
Christian Higher Education

1884

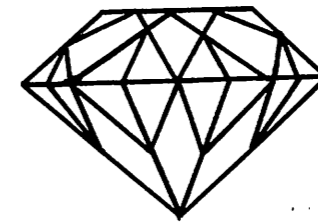

1959

DIAMOND JUBILEE YEAR

Dana College is a fully accredited, co-educational liberal arts college of the Lutheran church. Dana grants the B.A. and B.S. degrees with majors in 19 fields of study.

For further information:
Admissions Counselor
Dana College
Blair, Nebr.
Phone 2133

Drugs Sundries Cosmetics
Russell Stovers Candies

LEE'S PHARMACY

Prescription Specialists

Phone 3700 Blair, Nebraska

Compliments

of

MARCEL A. DEVOS

Industrial Chemical
Laboratories

Read The
BLAIR NEWSPAPERS

THE PILOT - TRIBUNE

Monday Till Thursday News

THE ENTERPRISE

Thursday Till Monday News

*\$3.50 per year for
twice weekly news service*

INSURANCE and REAL ESTATE
OF ALL KINDS

RAYMOND HANSEN

Dial 3707 Washington Street
Blair, Nebr.

HOME-MADE
Bakery
GOODS

THE BLAIR BAKERY



BETTE'S GIFT AND JEWELRY STORE

Dana's Jewelry Headquarters

We Hope You Will
Make Your Home in Blair

If You Do

We Want You to Be
Our Client

Try us for Automobile

Insurance

G. L. Dixon Company

Phone 2468

Blair Nebraska

"An Agency Established by
Unequaled Service"

Compliments of

Schriner's

GAMBLES

Store

Blair

Nebraska

Russell Sporting Goods Co.

1816 Farnam Street

Omaha 2, Nebraska

SOLL BROS. GROCERY GROCERIES AND MEATS

Open Evenings and
Sunday Morning

Dial 2400
TIP and DAR SOLL

Compliments of

HUNTINGTON LABORATORIES INC.

Ray Muzzy
Fremont, Nebraska
Representative

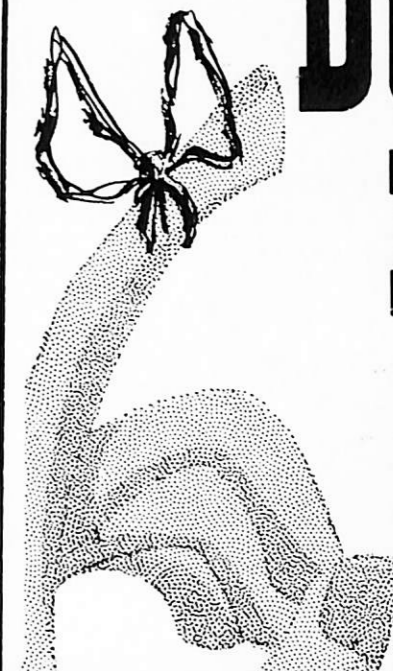

DON'T FOR- GET

WRITE US FOR
any BOOK!

NEBRASKA BOOK CO.

1135 R ST., LINCOLN, NEBR.

Compliments of

BLAIR FEED MILL

"A Feed for Every Need"

Fertilizer

Livestock Equipment

Farm Chemicals

Phone 2425
Blair, Nebraska

DON'T FORGET
TO CALL THE
FOLKS



BLAIR TELEPHONE CO.

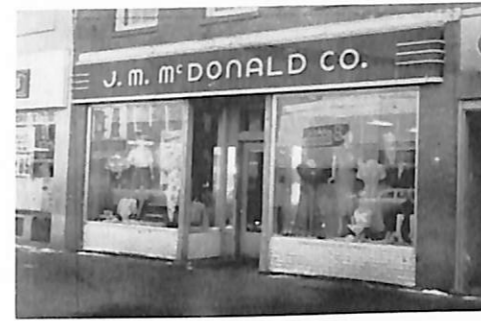

McDONALD'S

Blair's Department Store

Blair, Nebraska

Compliments

of

RISNEY'S

Candy & Tobacco Co.

2-3314

Missouri Valley, Iowa

**GAYDOU and
BROWN**

Hatchery and Poultry Farm



HOME OF
Purina Chows

DEKALB CHIX

Blair, Nebr.



"For a Greater
Industrial Midwest"

Blair

Nebr.

For 100 Years

Music Headquarters

in the

Mid-West

SCHMOLLER & MUELLER

1516 Dodge St., Omaha Nebr.
Lincoln, Scottsbluff, Nebr.
Sioux City, Ia.

Supplies for:
Church, School and Home

Bibles-Books-Religious Pictures
Jewelry-Cards-Gifts
Audio Visual Aids

THE BOOK OF BOOKS STORE
Omaha Branch of the Wartburg Press
316-18 So. 18th Street
Omaha 2, Nebraska

In Partnership With
The Lutheran Publishing House
Blair, Nebr.

Tel:
AT:9974

Tel:
AT:9975

**NEBRASKA-IOWA
SUPPLY COMPANY**

Frontier Gas
Firestone Tires
Shell Motor Oil
Pennsylvania Tires

Phone 2171

Compliments of
E. R. KINNISON

Bendorf Funeral Home
1852 Grant St.
Blair, Nebraska

A Good Place For Danians To Meet and Eat

LACY'S CAFE

SHORT ORDERS

HAMBURGERS

DINNERS

Dial 3690

Compliments of
DR. EDWIN T. JIPP
DENTIST

The Lundt Building

G. L. DIXON, Jr.

Insurance & Real Estate
Home Loans

Dial 3223

For That Well Dressed Look
Take Your Shirts and Laundry
Needs to the

M. R. Faust

BLAIR HOME LAUNDRY

Dial 3645 for Free Pickup and Delivery

Dr. D. C. KNEE, D. C.

Chiropractor

1536 Colfax St.
Blair, Nebraska

Compliments of
Dr. Norman K. Rathmann

Optometrist

Blair, Nebraska

Compliments of
**THE
CAMPBELL MORTUARY**

Blair, Nebraska

Guyer and Hansen

Real Estate, Insurance, Loans and Audits

"Insurance of All Kinds"

H. LYLE GUYER

Dial 2244

P. V. HANSEN

Compliments of
DR. EDWIN T. JIPP
DENTIST

The Lundt Building

G. L. DIXON, Jr.

Insurance & Real Estate
Home Loans

Dial 3223

For That Well Dressed Look
Take Your Shirts and Laundry
Needs to the

M. R. Faust

BLAIR HOME LAUNDRY

Dial 3645 for Free Pickup and Delivery

Dr. D. C. KNEE, D. C.

Chiropractor

1536 Colfax St.
Blair, Nebraska

Compliments of
B-LINE MOTEL

On U.S. Highway 30

Dial 3834

Compliments of
THE BLUE GOOSE

Blair's Leading
Food Store

CLAUSEN'S TEXACO SERVICE



B. F. GOODRICH PRODUCTS

Washing-greasing
Tune-up Service

7th & Washington Blair, Nebraska Phone 3115

CORSAGES

BLAIR GREENHOUSE

For the **FINEST FLOWERS**



Dial 3737

DR. K. E. FINN

Optometrist

Vision Specialist

Visual Training

Contact Lenses

Phone 2119
Blair, Nebraska

Compliments of

WONDER BREAD

&

HOSTESS CAKE

Compliments of

THE CLIFTON HOTEL

C. A. ROBESON AND SON

Phone 2650

Blair, Nebr.

BLAIR FLOUR MILLS

SORENSEN BROS.

Flour - Feed - Molasses - Salt

VICTOR FEEDS

Dial 3828

Blair, Nebr.

COMPLIMENTS OF

THE WASHINGTON COUNTY BANK

"The Bank With a Smile"

Member Federal Deposit Insurance Corporation

Blair, Nebraska

COMPLIMENTS OF

JERSILD KNITTING COMPANY

Neenah, Wisconsin

Sweater Manufacturers Since 1895

HAUFF

SPORTING GOODS

Featuring SPALDING ATHLETIC
EQUIPMENT

Complete Team Outfitters



1303 Farnam Street Omaha, Nebraska

For Quality
Building and Fuel Service

See

**Blair Lumber, and
Coal Company**

Dial 2345

Blair, Nebraska

MEN'S CLOTHING

Curlee Clothes

Jantzen Sweaters

Manhattan No-Iron Shirts

BLAIR CLOTHING CO.

Phone 3344

DR. D. R. EHLERS

Dental Surgeon

Clinic Building

Blair, Nebraska

Telephone 3325

BULLER FIXTURE COMPANY, INC.

DESIGNERS & MANUFACTURERS

PHONE PL. 3602

4926 - 28 NORTH 30th STREET - OMAHA 11, NEBRASKA



"Your Symbol of Savings"
**R. E. VINTON AND SONS
CHEVROLET COMPANY**



Blair, Nebraska

Dial 3800

HUMBLE PRIDE

Of a prominent figure in British political life, someone remarked that he was a very humble man. Winston Churchill replied: "And he has so much to be humble about."

The Presbyterian Ministers' Fund, some friends believe, has been too modest about its proud history. Distinguished service for two hundred years as the first chartered life insurance company in America gives real occasion for boasting. The Fund feels very grateful for the long career of quiet service to the best people in America. All it asks in the jubilee year of 1959 is a chance to extend its unique privileges to more clergymen and their families.

Write to:

PRESBYTERIAN MINISTERS' FUND

Rittenhouse Square
Philadelphia 3, Penna.

St. Louis Office
1016 Fullerton Building
122 North Seventh St.
St. Louis 1, Missouri

Alexander Mackie, President

1717 — Two Hundred Forty-two Years — 1959



Compliments of

ADVANCE CLEANERS

Blair, Nebr.

Dial 3443



"Photographs of Distinction and Quality"

RABBASS STUDIOS



PRESERVE

Those Happy Memories of Your College Days

WITH PHOTOGRAPHS

KODAK FILMS AND SUPPLIES



Blair, Nebraska

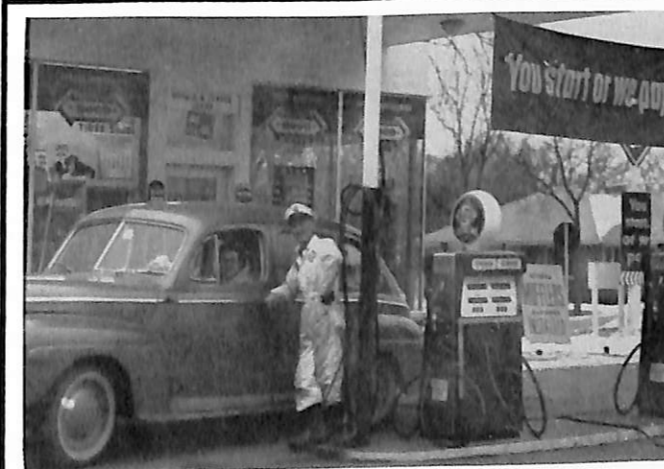

SKELLY SERVICE STATION

Donald (Bud) Jensen

Blair, Nebraska



*Your Everyday Shopping Needs
Within Your College Budget*
at
**Kolterman's
New Ben Franklin's Stores**
5c — 10c — \$1.00



"A SYMBOL OF QUALITY"
**CHRISTENSEN
LUMBER AND SUPPLY COMPANY**
Dial 3333



Compliments of
**COAST TO COAST
STORES**
OWNED
LOCALLY NATIONALLY
 ORGANIZED
W. B. JOHNSON Blair, Nebraska
Phone 3456

Compliments of

Korshoj Construction Co., Inc.



**CONTRACTORS
BUILDERS
ENGINEERS**

Telephone 2146

Blair, Nebraska

*Builders of Public, Industrial, and Commercial
Buildings Throughout the Midwest States*

Congratulations to
DANA COLLEGE
on
A YEAR OF PROGRESS

from the
MEDICAL PROFESSION
of
Blair, Nebraska

ANDERSON'S PHARMACY

Toiletries Gifts Candies

*Filling Prescriptions
is the most important part
of our business*

Dial 2187

Blair, Nebr.





**LPH
BOOKSHOP**

Dial 2233 Church and
Office and Sunday School
School Supplies Supplies
Owned and Operated by
Lutheran Publishing House

138 North 17th St., Blair, Nebr.

THE HOME THEATRE

For Tops In Entertainment

Visit the

CANDY SHOP

Service on the Street
or in the Lobby

Blair,
Nebraska



**SAMSON
REXALL DRUG STORE**

Prescriptions Filled
Complete Line of
DRUGS AND COSMETICS

Dial 2300
J. W. Blatter, Mgr. F. Samson, Prop.

COMPLIMENTS

of

BLAIR BRIDGE

on U.S. Highway 30

*Congratulations to Dana College
on the Diamond Jubilee year*

Celebrating

75 Years of Christian Higher Education

1884

1959

Dana College Alumni Association

**Blair Redi-Mix Concrete
Company**

John Sutton Blair, Nebr. Dial 3883



Blair, Nebraska

COMPLIMENTS OF

WASHINGTON COUNTY BAR ASSOCIATION

Blair, Nebraska



Blair House Motel

New - Modern Carpeted

2 Miles So. of Blair, Nebraska

On Hiway U.S. 30

Owned and Operated By For Reservations
Mr. & Mrs. J. T. Bateman Phone 6537

New & Used Car Sales
At

ANDERSON PONTIAC

Phone 3775

All At
219 East Washington



STANDARD SERVICE STATION

Third and South Street
Peter Stricklett, Mgr.
Dial 2250 Blair, Nebr.



BLAIR BOWLING LANES

Mr. & Mrs. Joseph Kudera

THE KUBIE-KUHR CO.

JOHN DEERE FARM EQUIPMENT
DODGE — PLYMOUTH



BLAIR, NEBRASKA

Feed and Seed
Chemicals — Fertilizers
Griswold Gro-Coated Seed

LARSEN TRANSFER

Phone 3565
Blair, Nebraska

Compliments of
BEATRICE FOODS COMPANY
MEADOW GOLD DAIRY PRODUCTS

Blair, Nebraska
3680

Council Bluffs, Iowa
37596

FORD FARMING



PAPEC
Forage Harvesters
Fertilizers

BLAIR TRACTOR CO. 3610

You Can Do Better with Gas

CENTRAL ELECTRIC & GAS CO.



Compliments of

BLAIR CHAMBER OF COMMERCE

Blair, Nebraska



Commercial, Sub-Industrial
And Residential Bldgs.

JENSEN CONST. CO.

General Contractor

Blair

223 W. Front St.

Phone 2194



KLOPP'S

Dial 2288

Blair, Nebr.

Diamonds, Silver, Gifts for
All Occasions

Your Dream House
Complete Plan Service

**LARSON & JIPP,
CONTRACTORS**

Blair, Nebr.

MADSEN BURNER SERVICE

Gas and Oil Burners
of all makes

"Hank" Madsen

7053 Binney St.
Omaha, Nebr.

**SIDNEY LAND AND
LIVESTOCK COMPANY, INC.**

NELS BACH

Sidney, Montana

Bus. Phone: 94

Res.: 839

**THE AMERICAN
SCANDINAVIAN FOUNDATION**

Join The Dana Chapter

**MARIUS HANSEN
AND SON'S**

Builders and Contractors

Blair, Nebr.



INTER-COLLEGIATE PRESS

Publishers — Manufacturers

Yearbooks — Yearbook Covers

Diplomas — Graduation Announcements

Factory — Home Office

Kansas City, Mo.

U.S.A.



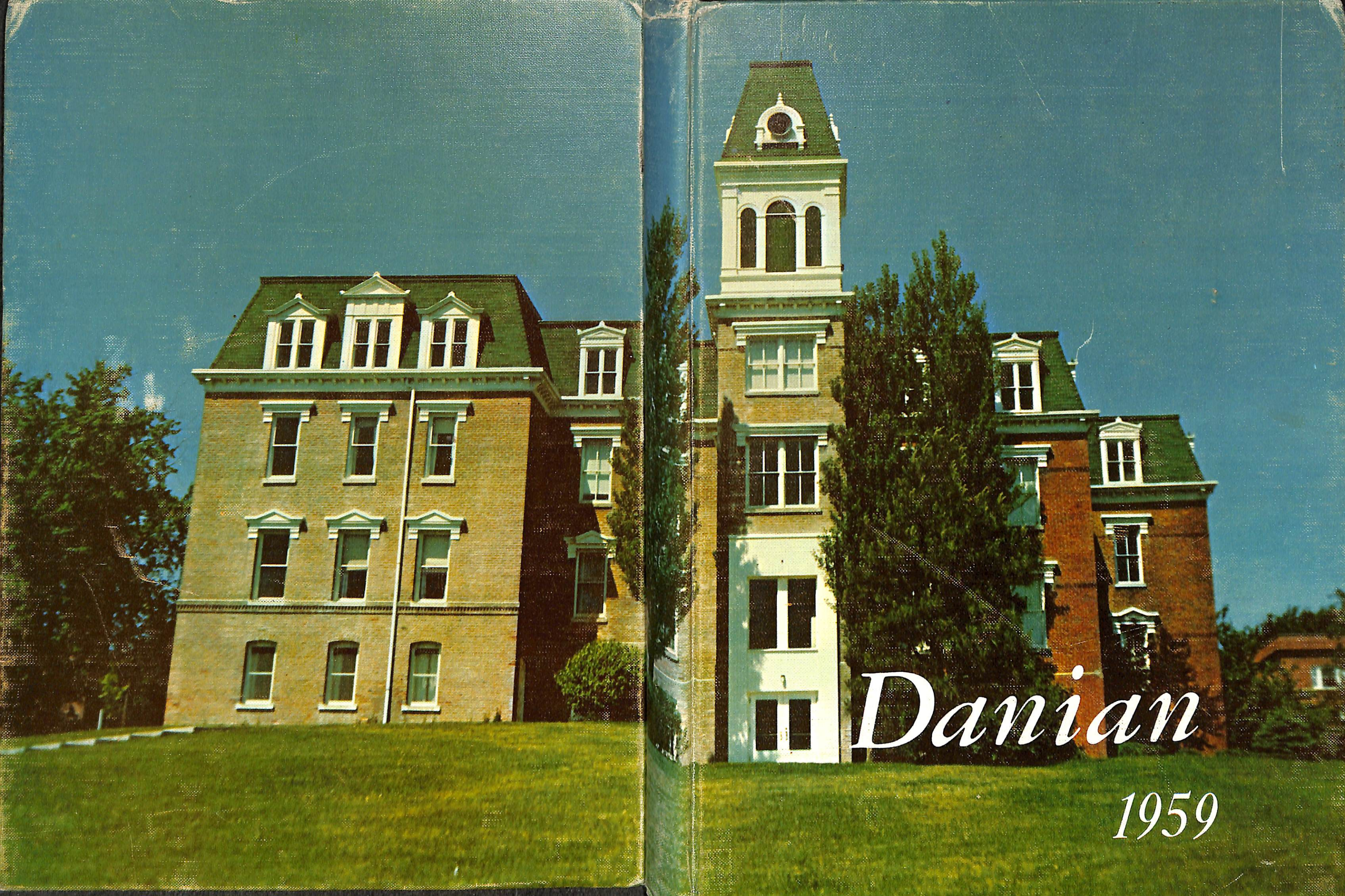

Danian

1959