





THE STUDENTS OF DANA
PRESENT . . .

THE 1961 DANIAN

BLAIR, NEBRASKA

VOL. XXXV



CONTENTS

ADMINISTRATION,
FACULTY AND STAFF

6 - 14

GRADUATES AND
UNDERGRADUATES

16 - 51

CAMPUS LIFE

54 - 100

HIGHLIGHTS

102 - 121

INDEX

122 - 127

ADVERTISING

128 - 148

DANIAN STAFF

EDITOR-IN-CHIEF ----- Lois Lorenzen
BUSINESS MANAGER ----- Paul Olson
FACULTY ADVISOR ----- Herta Engelman
BUSINESS STAFF:
Sally Cook
Dan Knudsen
ART EDITOR ----- Patsi Jensen
ART STAFF:
Dave Nielsen
Kathryn Wollenhaupt
Pat Parrish
Buzz Madsen
FEATURES EDITOR ----- Judy Mayland
COPY EDITOR ----- Ellen Andrews
COPY STAFF: SPORTS STAFF: PHOTOGRAPHERS:
JoAnn Larsen Mark Kloth Bernard Kionka
Rosy Petersen Barry Tuttle Lee Walz
Ruth Meyer

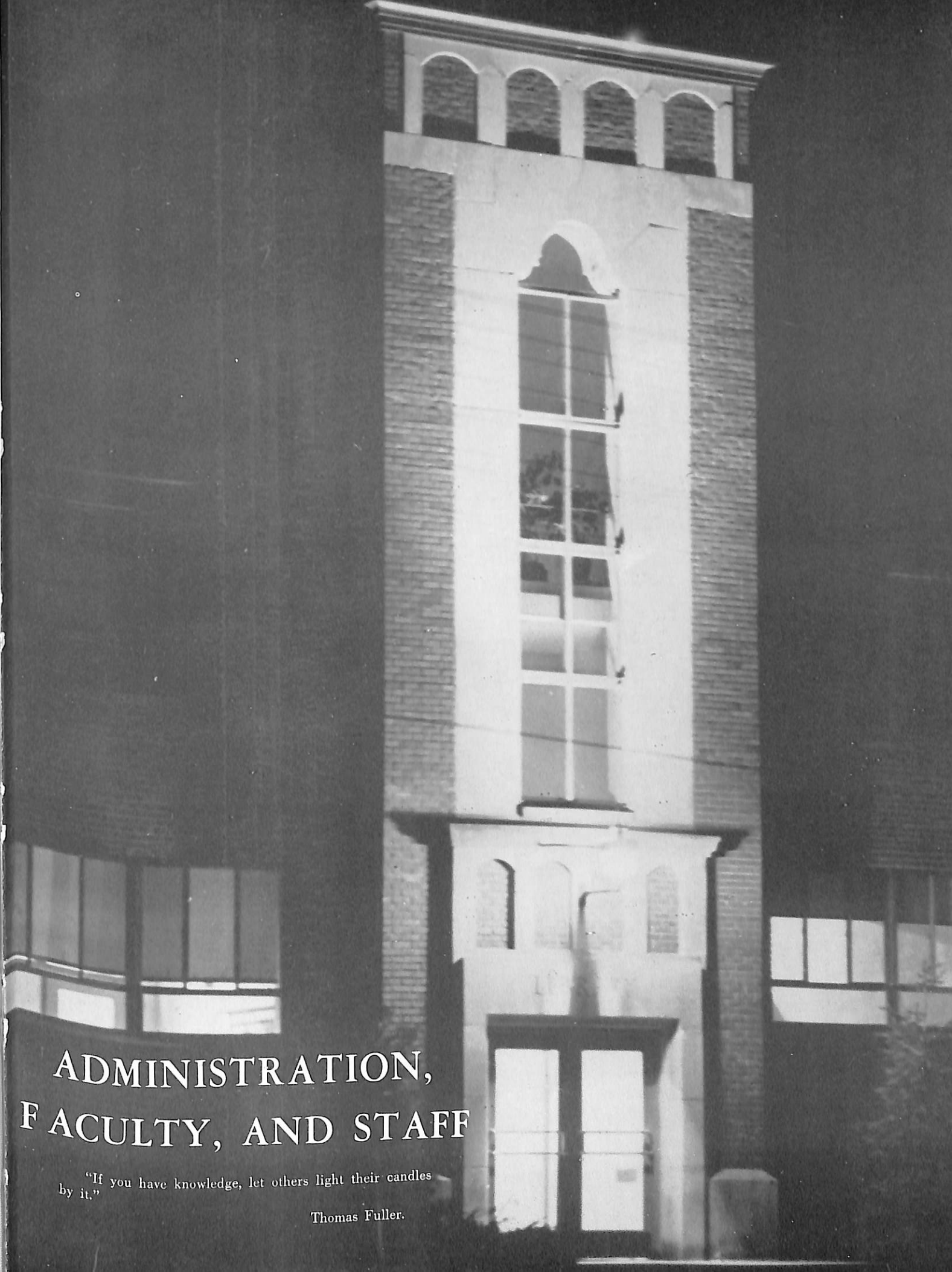

ADMINISTRATION,
FACULTY, AND STAFF

"If you have knowledge, let others light their candles
by it."

Thomas Fuller.



Ndewirwa Kitomari, African student, and Dr. C. C. Madsen, President of Dana College, exchange tokens of friendship showing the interest Dana has in its foreign students.



DR. C. ARTHUR
CHRISTIENSEN
*Administrative
Dean*



DR. ELMER RASMUSSEN
*Registrar and
Director of
Student Affairs*



MR. A. J. SNOWBECK
*Business
Manager*

ADMINISTRATION



PRESIDENT
Dr. C. C. Madsen

Students are gone after four years, but the faculty, administration, and many members of the Board remain to guide the future of Dana College. The patterns and attitudes they set are those which direct the students . . . on campus or away.



BOARD OF TRUSTEES

Left to Right: Ben Krantz, Reynold Lange, James Olsen, Ralph Radloff, A. M. Vig, Lorentz Thorngren, Nels Bach, Norman Williams, James Hansen, C. C. Madsen, Einac Juel, Ingward Olsen, R. H. Riensche, E. H. Goldenstein, Peder Mickelsen, Byron Langenfeld, Hans Schwarz.



*Build it well whate'er you do;
Build it straight and strong and true;
Build it thick and high and broad;
Build it for the eye of God.*

— Anonymous



NORMAN C. BANSEN
B.A., M.A.
English, Danish
On sabbatical leave



HAROLD G. BECKER
B.A., B.D., M.S.
Religion



GRACE BREWSTER
R.N.
College Nurse



CLOIS COON
B.A., M.B.A.
Accounting



RUTH CAREY
B.S. in Ed.
Dietitian

FACULTY AND STAFF

"Exclude religion from education and you have no foundation upon which to build moral character."
— Charles W. Eliot

Our faculty is composed of able and competent men and women who are helping to develop the future leaders of the world. Always willing to assist with problems academically and spiritually, the faculty helps maintain "Dana spirit."



DAVID BIDSTRUP
B.A.
Superintendent of Buildings and Grounds



SIGRID CHRISTENSEN
B.A.
Asst. to the Bus. Mgr.



PAUL J. EMMERICH
B.A.
English



HERTA ENGELMAN
B.A., M.A., Ph.D.
English



MICHAEL B. FALLGATTER
B.S.
Chemistry



A. GORDON FERGUSON
B.A., M.A.
Modern Languages
On sabbatical leave.



EDITH FOX
B.A.
Assistant Librarian



PAUL V. HANSEN, JR.
B.S., M.S.
Chemistry
On sabbatical leave.



OTHILIA HAUGE
B.A.
Religion
Dean of Women



LYDIA HERRMANN
B.F.A. in Ed.
Business Education



AAGOT HOIDAHL
B.A., M.A., B.S. in Lib. Sc.
Librarian



MARIE JOHNSON
B.S. in Ed.
Asst. to the Registrar



SIEGHARD E. KRUEGER
B.A., M.S.
Speech, Dramatics



GILBERT C. RAGAN
B.A., M.A.
Economics



JACK A. RANSBOTTOM
B.S., M.S.
Biology



LLOYD G. REFSELL
B.A., B.Th., M.Th.
Philosophy, Greek



ELJA MCCULLOUGH
B.A., M.A.
Elementary Education



PAUL NEVE
B.A., M. Mus.
Music



GERTRUDE NIELSEN
B.A.
Art



LUELLA NIELSEN
B.A., M.A.
English



LYNN ROBERTS
Applied Music



KIETH SKOGMAN
B.S., M.A.
Physical Education

"A building is not merely a sight.
It is an experience. And one who
knows architecture only by photographs
does not know it at all."

Lewis Mumford



PAUL O. PETERSON
B.A., M.A.
*Physical Education
Athletic Director*



Luther Kloth, Mark Kloth, David Hooper and Mr. Keith Skogman, Dean of Men, discuss plans for improving dormitory life at Dana.





"Progress is the activity of today,
and the assurance of tomorrow."

Emerson



MILDRED SLOCUM
N.A.T.S.
Voice



WILLIAM C. SMITH
B.A., M.A., Ph.D.
Sociology



BODIL STROM
Teacher's Certificate Exam.
Danish



MARJORIE SVENDGAARD
Manager of the Canteen and
Bookstore



F. WILLIAM THOMSEN
B.A., B.D.
Art



Mrs. Othilia Hauge, Dean of Women, relaxes in her new office in Mickelsen Hall and visits with Jean Gebhart.



KENNETH J. TIAHRT
B.S., M.S.
Mathematics



ALAN B. TVETEN
B.A., M.A.
Physics, Mathematics



D. JEROME TWETON
B.A., M.A.
History



RAYMOND J. WECKMULLER
B.S., M.S.
Education

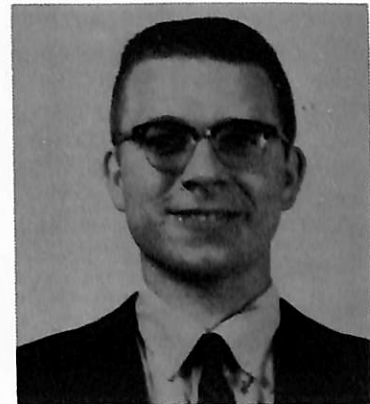

ROGER L. WELSCH
B.A., M.A.
Modern Languages



WAYNE W. WISE
B.M.E., M.M.E., Ph.D.
Music



DARRELL L. ZIMMERMAN
B.S., M.Ed.
Physical Education



Dorothy Anderson
Secretary



Joyann Cochran
Secretary



Carole Dickson
Secretary



Alice Madsen
Secretary



Mary Lou Nelson
Secretary



— Phillip Pagel
— Public Relations
— Director



— Calvin Jorgensen
— Admissions Counselor



— Richard Jorgensen
— Admissions Counselor



— Boas Weismann
— Development Director



“Every student must be a volunteer
in the intellectual and spiritual struggle
to preserve freedom for mankind.”

Franklin Delano Roosevelt

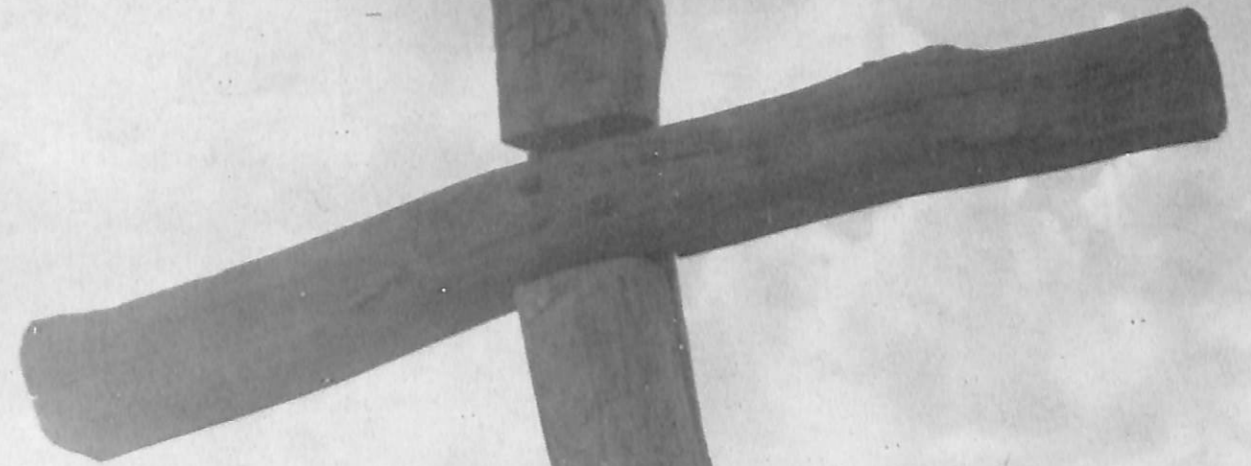

GRADUATES AND UNDERGRADUATES

“Knowledge does not comprise all which
is contained in the large term of education.
The feelings are to be disciplined; the pas-
sions are to be restrained; true and worthy
motives are to be inspired; a profound re-
ligious feeling is to be instilled, and pure
morality inculcated under all circumstances.
All this is comprised in education.”

Daniel Webster

SENIORS . . .

We're through — our years at Dana number to four — four short years with classmates from all over the United States and many from other lands.

Dana has grown while we've been a part of her campus. But, more than that, she's helped us grow into mature individuals prepared to enter a world that needs new ideas and strong faith.

We're on our way — with four years of education, only to realize how little we really know, and to see the truth in the words . . .

Education consists mainly in what we have unlearned.

— Mark Twain



Student Council Representative Ken Glover, President Dick Carr, Vice-President Lee Barney, and Secretary Arla Jean Siems. *Not Pictured:* Treasurer Jim Ihrig.



ANDREW ANDERSEN
Blair, Nebr.
Business Education

EMORY ANDERSON
Evan, Minn.
Mathematics



ELLEN ANDREWS
Blair, Nebr.
English

LEE BARNEY
Clara City, Minn.
Physical Education

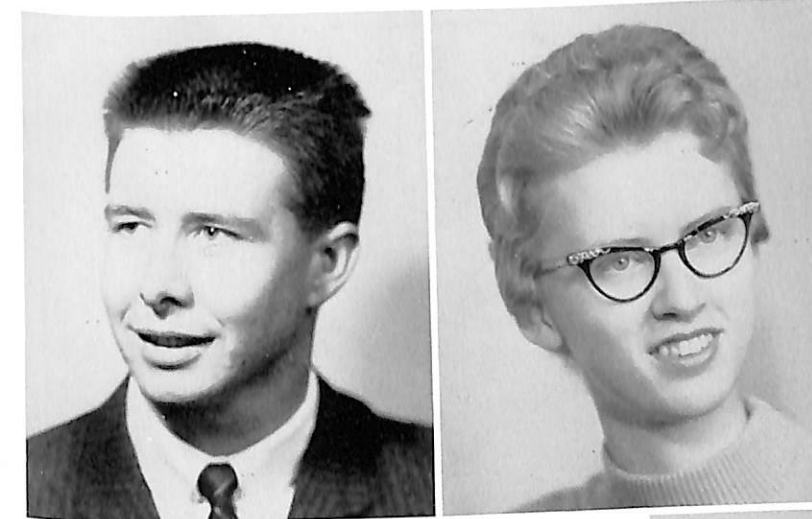

ROGER BEST
Arnold, Nebr.
Economics

PHYLLIS BONDO
Underwood, Ia.
Business Administration

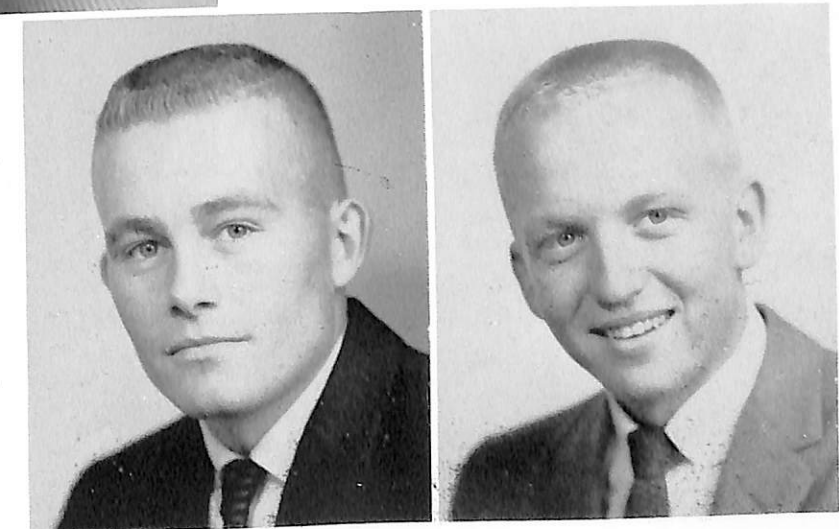

JACK BOSEN
Omaha, Nebr.
Biology

RICHARD CARR
North Hollywood, Calif.
Biology, English



GERALDINE
CHRISTENSEN
Racine, Wis.
English

HANS CHRISTENSEN
Omaha, Nebr.
Business Administration



ARLYCE FUCHS
Arlington, Nebr.
English

ALBERT GIRTZ
Inglewood, Calif.
English



ROGER CHRISTENSEN
Oakville, Ont.
History, English

IVAN CHRISTIANSEN
Blair, Nebr.
Business Administration

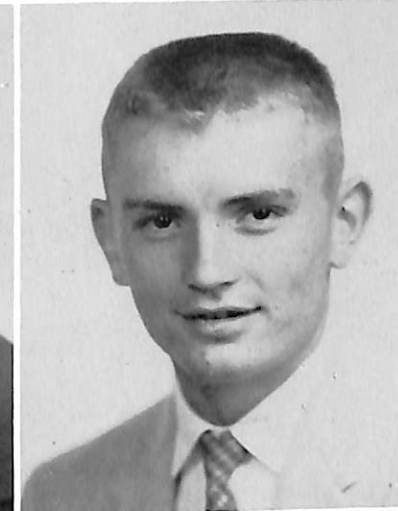

KENNETH GLOVER
Waupaca, Wis.
History

RICHARD HANSON
Manilla, Ia.
Physical Education



MYRVIN
CHRISTOPHERSON
Milltown, Wis.
Speech

CHARLES COLBURN
Omaha, Nebr.
General Science

WILLIAM HEISER
Wahoo, Nebr.
History

TERRENCE HESS
Racine, Wis.
English



GARY DANIELSON
King, Wis.
Psychology

DOUGLAS FALKE
Wahoo, Nebr.
Business Administration

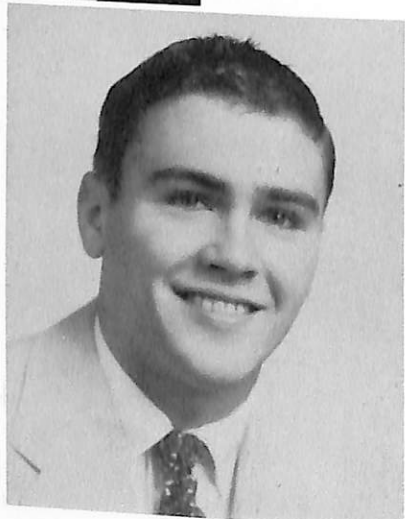

LEE HOREIS
Omaha, Nebr.
Psychology

DAVID IHRIG
Millard, Nebr.
Psychology



JAMES IHRIG
Millard, Nebr.
Psychology

IVAN JOHANSEN, JR.
Redwood City, Calif.
Biology



RONALD JOHNSON
Minden, Nebr.
Business Administration

WILLIAM JOHNSON
Bruning, Nebr.
Psychology

ANTHONY KAMINSKI
Perth Amboy, N. J.
Physical Education

LUTHER KLOTH
Falmouth Foreside, Me.
Biology, Physical Education



LARRY LAMP
Avoca, Ia.
Business Administration

JO ANN LARSEN
Denmark, Wis.
Physical Education



RICHARD LARSON
Lakewood, Colo.
Psychology

JERRY LINCOLN
Lafayette, Calif.
Business Administration



SHIRLEY LINCOLN
Cedar Falls, Ia.
Psychology

DON LINDELL
Villisca, Ia.
Social Service



LOIS LORENZEN
Blair, Nebr.
English

SALLY ANN MC MAHON
Omaha, Nebr.
Psychology, English

HOLGER MADSEN
New Westminster, B. C.
English

JOHN MADSEN
Blair, Nebr.
Physical Education

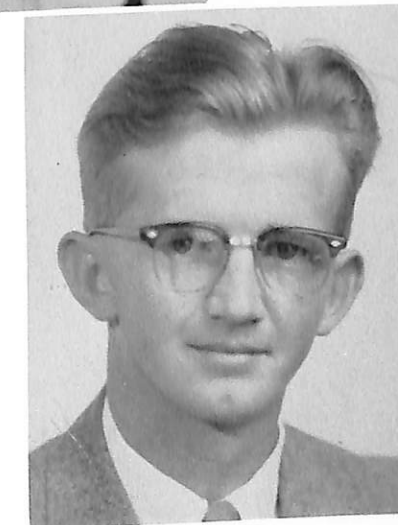



LOWELL MADSEN
Blair, Nebr.
Psychology

SHARON MARDESEN
Elk Horn, Ia.
Physical Education



MARILYNN OLSON
Blair, Nebr.
Physical Education

PAUL OLSON
Storm Lake, Ia.
Business Administration

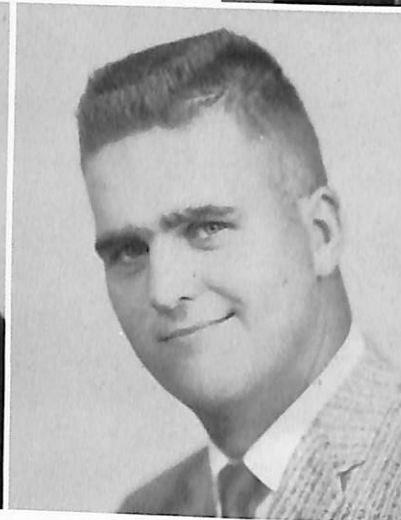

DUANE NEITZEL
Springfield, Nebr.
Physical Education

ELLIOTT NIELSEN
Minden, Nebr.
Music

NORMA PARDE
Crab Orchard, Nebr.
Psychology

DAVID PARRISH
Omaha, Nebr.
Journalism



MARGARET NIELSEN
Albert Lea, Minn.
Chemistry

ALLAN OLSON
Eugene, Ore.
Accounting



BYRON PETERSON
Talmage, Nebr.
Social Service

PETER PETERSEN
Botna, Ia.
History



DUANE OLSON
Bradgate, Ia.
Business Administration

JAMES OLSON
Chicago, Ill.
Art

ROGER PETERSEN
Botna, Ia.
Social Science

ROSALIND PETERSON
Denmark, Wis.
Social Science

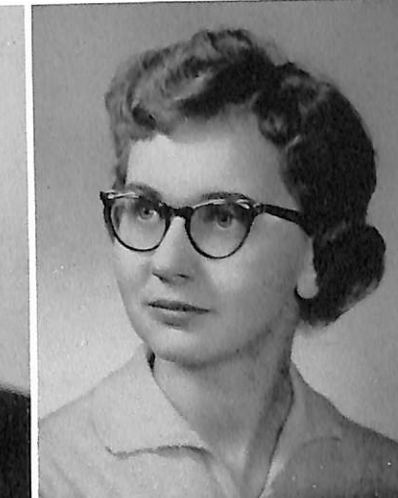



JUDITH RASMUSSEN
Irwin, Ia.
Social Science

PAUL RASMUSSEN
Blair, Nebr.
Mathematics



CHARLES REEG
Englewood, Colo.
Chemistry

DAVID ROSSBACH
Benkelman, Nebr.
Psychology



ARLA JEAN SIEMS
DeWitt, Nebr.
History, Social Science

DORIS SIERSBECK
Indianapolis, Ind.
Psychology



DAVID SINCLAIR
Westbrook, Me.
English

ALAN STORZNER
Denmark, Wis.
Economics



JOAN SWANSON
Staplehurst, Nebr.
Social Science

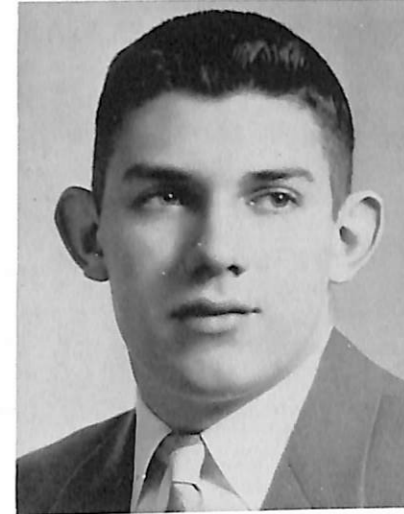

LARRY SWANSON
Wahoo, Nebr.
Physical Education

DUANE WEHRBEIN
Burchard, Nebr.
Business Administration



GERALD WEHRBEIN
Burchard, Nebr.
Business Administration

LELAND WIGES
Exira, Ia.
Physical Education



DAVID WULF
Blair, Nebr.
Music

JUNIORS. . . .

"Obstacles are those frightful things you see when you take your eyes off the goal."

Hannah More

You're nearly there — the goal of a college diploma is no longer in the distant future. There is a need for encouragement — for reassurance that your decisions have been correct. What have you? What can you turn to? By now you know — the true Spirit of Dana has lightened the load and brightened the way.



First Row: Treasurer Lonnie Hayne, Secretary Nena Wegener, Student Council Representative Gary Kubik, Vice-President Phil Petersen, President Larry "Bud" West.



Adkins, Addison
Gary, Ind.



Anderson, Marvin
Kenmare, N.D.



Anderson, Ralph
Tekamah, Nebr.



Anthony, Wayne
Malmo, Nebr.



Archibald, William
Redwood City, Calif.



Benson, Carlene
Craig, Nebr.



Bertelsen, Mary
Kankakee, Ill.

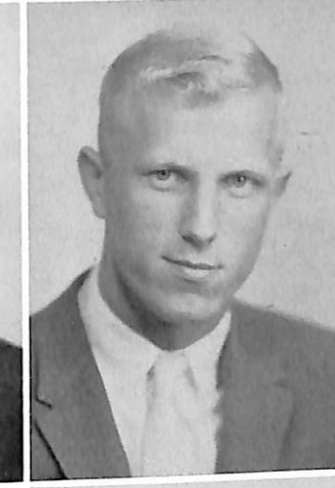

Bock, Norman
Shelby, Ia.

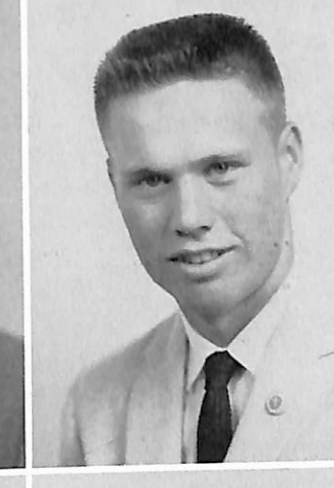

Bohlken, William
Brock, Nebr.

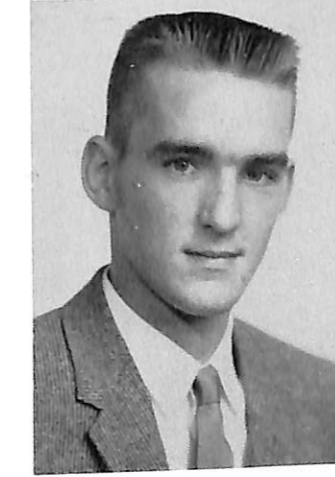

Bracker, William
Neola, Ia.



Brockhoff, Dean
Fairview, Kans.



Brown, John
Balboa, Canal Zone

Buhr, LeRoy
Filley, Nebr.
Burgdorf, Loreli
El Segundo, Calif.
Christensen, Ward
Minden, Nebr.



Cupp, Stanley
Eagle Grove, Ia.
Dolleck, Lawrence
Blair, Nebr.
Dornacker, Larry
Blair, Nebr.



Christianson, Judith
Racine, Wis.
Comstock, David
Wauwatosa, Wis.
Culver, Barbara
Mondamin, Ia.

Eckley, Carolyn
Tekamah, Nebr.
Fosberg, Donald
Kenosha, Wis.
Fustos, Larry
Underwood, Ia.



Hansen, Ralph
Laurens, N.Y.
Hayne, Lonnie
Arlington, Nebr.
Hemmingsen, Eldon
Audubon, Ia.

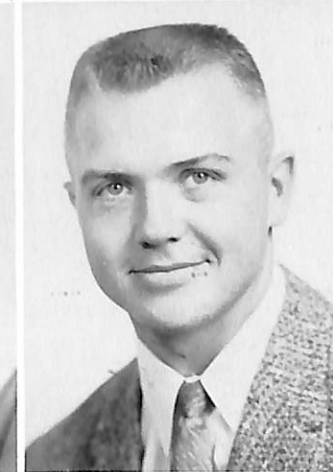

Grasso, Frank
West New York, N.Y.
Hagedorn, Richard
Linn Grove, Ia.
Hansen, Orville
Edmore, Mich.

Henningsen, Lois
Fremont, Nebr.
Hiller, Janice
Missouri Valley, Ia.
Hundtofte, Verner
Sidney, Mont.



Jacob, Roger
Dunlap, Ia.
Jensen, Kenneth
Atlantic, Ia.
Jensen, Lois
Greenville, Mich.



Jones, Jerry
Omaha, Nebr.
Junker, Waldo
Chicago, Ill.
Klaus, Robert
Farmington, Minn.

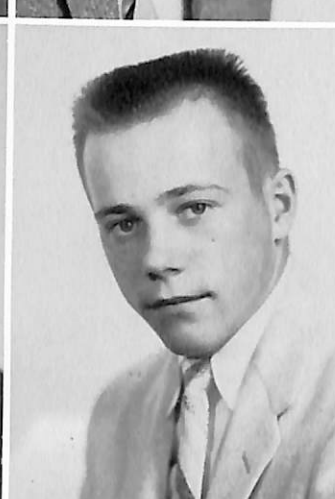

Koeppen, Karl
Albion, Nebr.
Krenzke, Carol
Racine, Wis.
Kubik, Gary
Pender, Nebr.

Nielsen, Joyce
Blair, Nebr.
Nielson, Mary
Blair, Nebr.
Olson, Patricia
Blair, Nebr.

Lacy, Donald
Audubon, Ia.
Larsen, Ellen
Minneapolis, Minn.
Larsen, Philip
Gray, Ia.



Nielsen, Joyce
Blair, Nebr.
Nielson, Mary
Blair, Nebr.
Olson, Patricia
Blair, Nebr.



Lacy, Donald
Audubon, Ia.
Larsen, Ellen
Minneapolis, Minn.
Larsen, Philip
Gray, Ia.

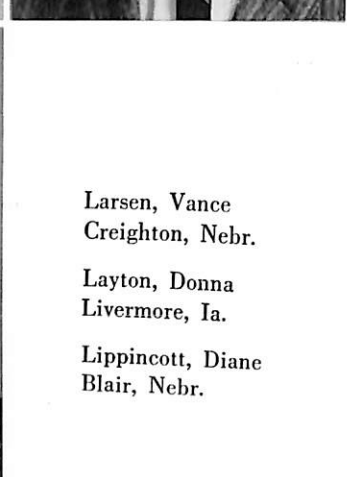

Larsen, Vance
Creighton, Nebr.
Layton, Donna
Livermore, Ia.
Lippincott, Diane
Blair, Nebr.

Petersen, Phillip
Waupaca, Wis.
Rodenburg, Walter
Neola, Ia.



Panko, Herbert
Cook, Nebr.
Patrick, Kenneth
Craig, Nebr.
Petersen, Paul
Oregon, Wis.

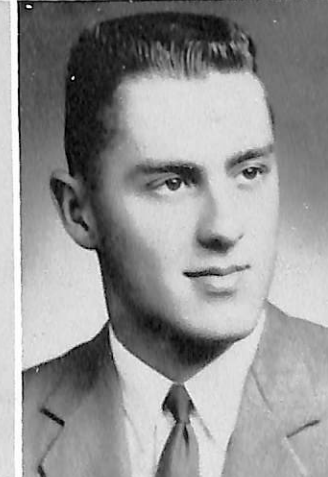

Mathiesen, Vernon
Harlan, Ia.
Menecke, Lee
Herman, Nebr.
Ness, Paul
Underwood, Ia.

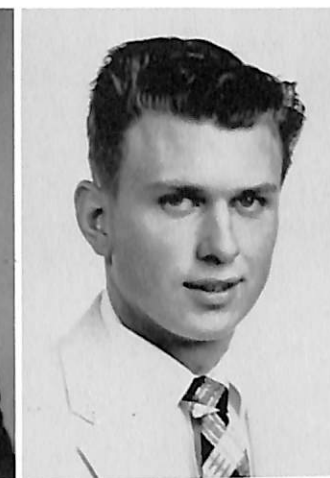



Shelstad, Constance
Minneapolis, Minn.

Stacks, Samuel
Lancaster, Pa.

Steffensen, Robert
Chicago, Ill.



Swan, Peter
Westbrook, Me.

Templeton, John
Scottsdale, Ariz.

Thorngren, Joan
Omaha, Nebr.

Vernon, Doris
Elgin, Nebr.

Wegener, Nena
Chicago, Ill.

Weldon, Gary
Mondamin, Ia.



West, Larry
Herman, Nebr.

Wheeler, Annabelle
Sidney, Mont.



The traditional Formal Garden



The kitchen takes on a new look.

Around the campus . . . where the once-strange scenes now become familiar and meaningful to us.



Old Main — before and after



Overlooking the peaceful valley from the highest point on campus.



The faithful "Old Elm"



A glimpse of the Old Campus



Vice-President Hans Willadsen, Treasurer Jan Middendorf, Secretary Ceva Hansen, President Dean Henricksen. *Not Pictured:* Student Council Representative Arden Dorn.

SOPHOMORES . . .

"Burdens become light when cheerfully borne."

— Ovid

We're half way now — progressing in education, attitudes, and other modes of campus life. Many of us won't return because our requirements for two-year programs have been completed. Yet, these are two years which will always be ours.

This is more than just a college — we're beginning our life's work, and we're finding Dana is home and school. Our goals are set — some will leave to fulfill them, some will return and keep working for them, and then, we'll be Juniors . . .



Kenneth Anderson
Audubon, Ia.

Randall Andersen
Omaha, Nebr.

Wayne Andersen
Marne, Ia.

John Andreasen
Blair, Nebr.



Richard Baron
Atlantic, Ia.

Gary Bates
Omaha, Nebr.

Marjorie Behrens
Adams, Nebr.

Anne Bentsen
Culbertson, Mont.



Judith Bergstrom
Missouri Valley, Ia.

Dennis Berkej
Tucson, Ariz.

Roger Berner
Tecumseh, Nebr.

Donna Berryman
Blair, Nebr.



Gary Biesecker
Bertrand, Nebr.

Joan Blask
Racine, Wis.

Arthur Bliese
Shreveport, La.

Kathleen Bliese
Elk Horn, Ia.





Barbara Boe
Omaha, Nebr.

Ronald Bohling
Longmont, Colo.

Kent Borchers
Whiting, Ia.

Larry Bornemeier
Elmwood, Nebr.



James Falksen
Albert Lea, Minn.

Gary Fenster
Irwin, Ia.

Karen Flood
Newman Grove, Nebr.

Mary Folkerts
Talmage, Nebr.

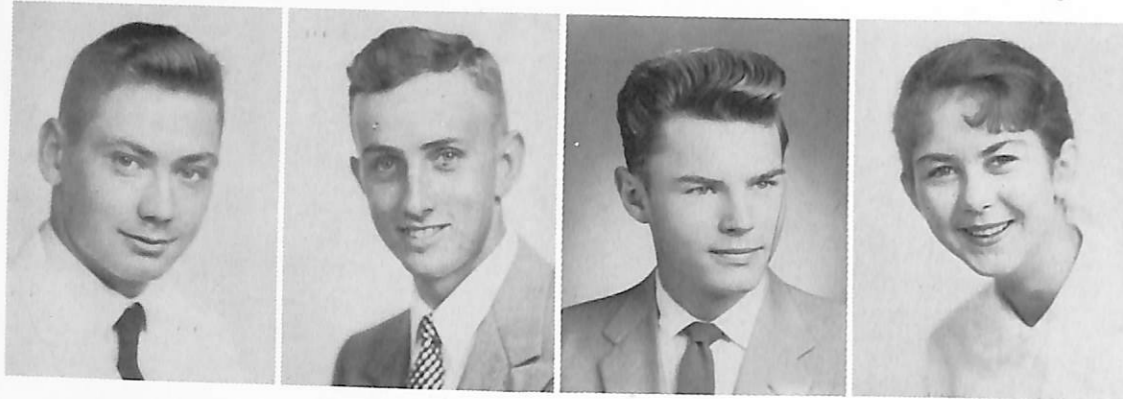

Gale Bosche
Manilla, Ia.

Charles Brodersen
Herman, Nebr.

Jerry Campbell
Blair, Nebr.

Edith Cheney
Billings, Mont.



Thomas Frank
Milwaukee, Wis.

Jean Gebhart
Omaha, Nebr.

Sally Gundel
Chicago, Ill.

Dixie Hagedorn
Royal, Ia.



Paul Christiansen
Albert Lea, Minn.

Henry Cottrill
Missouri Valley, Ia.

Audrey Cundiff
Storm Lake, Ia.

Arden Dorn
Pickrell, Nebr.



James Hanks
Omaha, Nebr.

Ceva Hanson
Newman Grove, Nebr.

Gary Hanson
Somers, Ia.

Robert Hansen
Sioux City, Ia.



Hibert Edell
Smith Center, Kans.

Robert Erickson
Kankakee, Ill.

Stanley Erlandsen
Chicago, Ill.

Helen Espenhain
West Roxbury, Mass.



Ruby Hansen
Ferndale, Calif.

Maynard Hedegaard
Billings, Mont.

Judith Hein
Kensington, Kans.

Franklin Hemmingsen
Elk Horn, Ia.



Dean Henricksen
St. Edward, Nebr.

John Hill
Talmage, Nebr.

Calvin Hultman
Stanton, Ia.



Phillip Kurz
Whittier, Calif.

Fred Lambly
Tekamah, Nebr.

Janice Larsen
Oregon, Wis.



Carol Hultman
Van Nuys, Calif.

Raymond Hundtoft
Sidney, Mont.

Sonja Jacobsen
Atlantic, Ia.

Byron Jensen
Audubon, Ia.

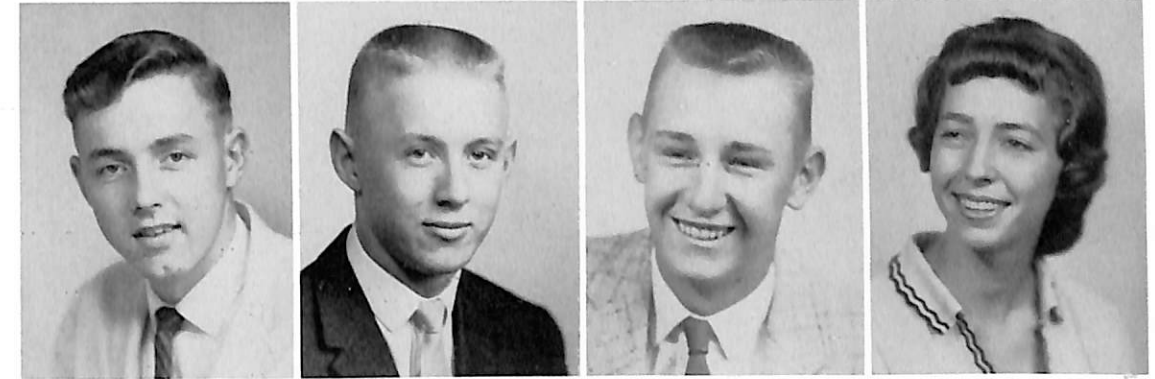

Paul Larson
Northfield, Minn.

Brian Laursen
Ord, Nebr.

Gary Lebeck
Walnut, Ia.

L. Kay McGill
Albert Lea, Minn.



Patricia Jensen
Council Bluffs, Ia.

Sandra L. Jensen
Crystal Lake, Ill.

Mary Jorgensen
Papillion, Nebr.

Betty Joslin
Sidney, Mont.



James McKay
Farmington, Minn.

Raymond Madsen
Racine, Wis.

Judy Magnussen
Audubon, Ia.

Robert Martin
Tucson, Ariz.



James Joslin
Sidney, Mont.

Richard Justice
Manilla, Ia.

Patricia Kiracofe
Sun Valley, Calif.

Herbert Knudsen
Lincoln, Nebr.



Spencer Martin
Waupaca, Wis.

Judith Mayland
Omaha, Nebr.

Ruth Meyer
Johnson, Nebr.

Janet Middendorf
Bruning, Nebr.

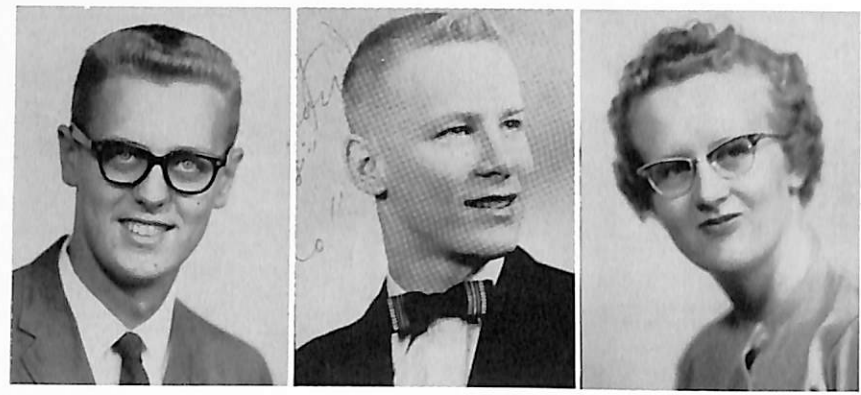

Jens Mogensen Kankakee, Ill. Larry Morrow Council Bluffs, Ia. Donna Nelson Sidney, Mont.



DaLoy Nielsen Creighton, Nebr. David Nielsen Cocksylvie, Md. Joan Nielsen Ellendale, Minn. Bryce Olson Northfield, Minn.



David Peterson Madrid, Nebr. Everitt Petersen Scranton, Ia. Marc Petersen Elk Horn, Ia. Wayne Peterson Audubon, Ia.

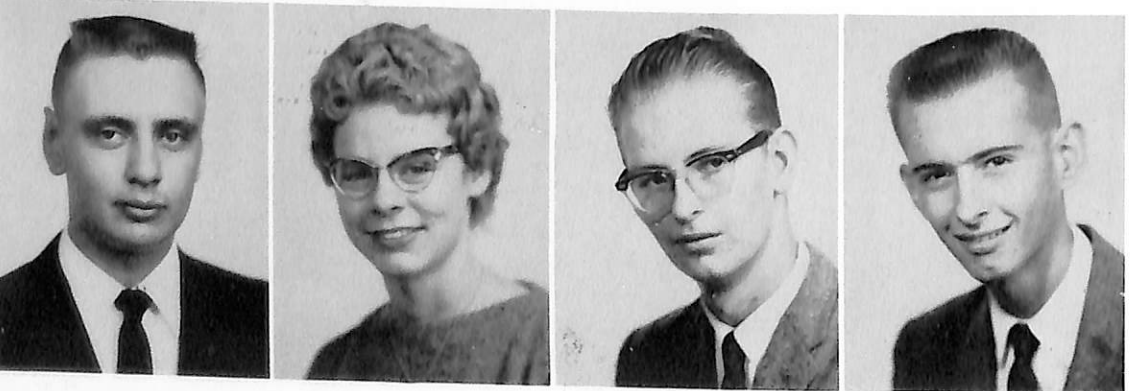

Burnell Pohlman Stanton, Nebr. Julane Pohlman DeWitt, Nebr. Ralph Rasmussen Belgrade, Nebr. Andrew Rathman Blair, Nebr.



Marcella Ridlen Underwood, Ia. Susan Ringhand Oregon, Wis. Carol Schjodt Blair, Nebr. Deanna Schmidt Audubon, Ia.

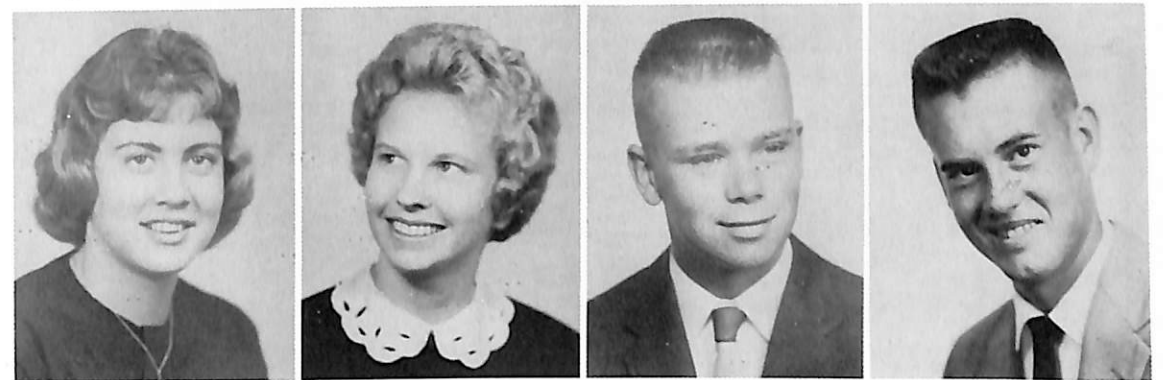

Claudia Schulte Burr, Nebr. Dorothy Schultz Flaxton, N. D. David Snowbeck Blair, Nebr. Ronald Sommerer Craig, Nebr.



Robert Stegmaier Farmington, Minn. Doris Sybran Bassett, Nebr. Eugene TeSelle Princeton, Nebr. Shirley Thompson Graettinger, Ia.



Thomas Vierk Grand Island, Nebr. John Volkman Kankakee, Ill. Melva Wallace Mondamin, Ia. Eugene Wallman Cortland, Nebr.

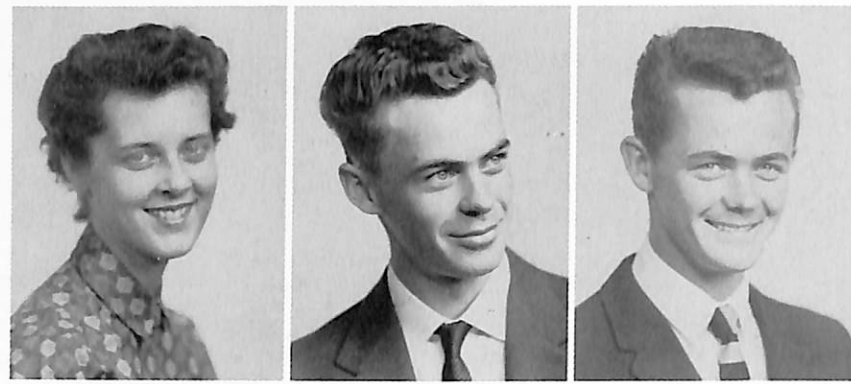

Janet Weber
Monterey Park, Calif.

Hans Willadsen
Irwin, Iowa

Lars Willadsen
Irwin, Iowa



Kathryn Wollenhaupt
Neola, Iowa

Lloyd Wright
Omaha, Nebr.

SPECIAL

STUDENTS



Inger Hansen
Jutland, Denmark

Sara Kjoller
Aalborg, Denmark

Ulla Korshoj
Holte, Denmark

Bodil Strom
Charlottenlund,
Denmark

SECOND SEMESTER STUDENTS



Hagenson, Jeanne
Cedar Falls, Ia.
Freshman
Johnson, Vernon
Waupaca, Wis.
Freshman
Knox, La Vonne
Ewing, Nebr.
Freshman
Kumm, Robert
Winnetoon, Nebr.
Freshman



Larsen, Carl
Falmouth, Me.
Freshman
Lorenzen, Philip
Blair, Nebr.
Freshman
Michaelson,
Mary Anne
Detroit, Mich.
Freshman
Pedersen, Charles
Council Bluffs, Ia.
Freshman

Crume, Sara
Omaha, Nebr.
Sophomore
Kiger, Richard
Springfield, Nebr.
Sophomore
Kruse, Gerald
Herman, Nebr.
Sophomore



Lippincott, Roger
Blair, Nebr.
Sophomore
Mueller, Melvyn
Criswold, Ia.
Sophomore
Muehl, Kenneth
Pewaukee, Wis.
Sophomore
Turner, Judy
Ogallala, Nebr.
Sophomore

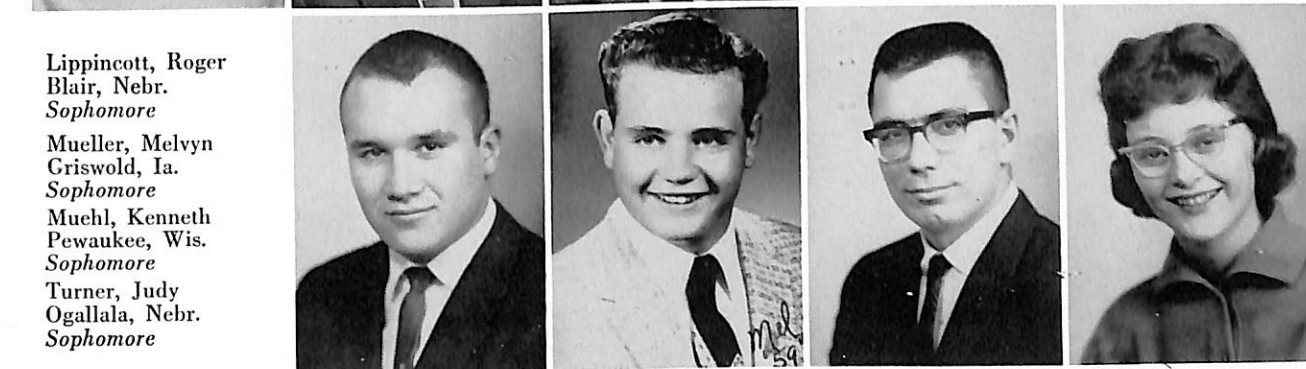

Winscot, Thomas
Plattsmouth, Nebr.
Sophomore
Johansen, Sonya
Cedar Falls, Ia.
*Junior (Registered
late first semester)*
Leehy, Thomas
Blair, Nebr.
Junior
Simpson, James
Modale, Ia.
Junior

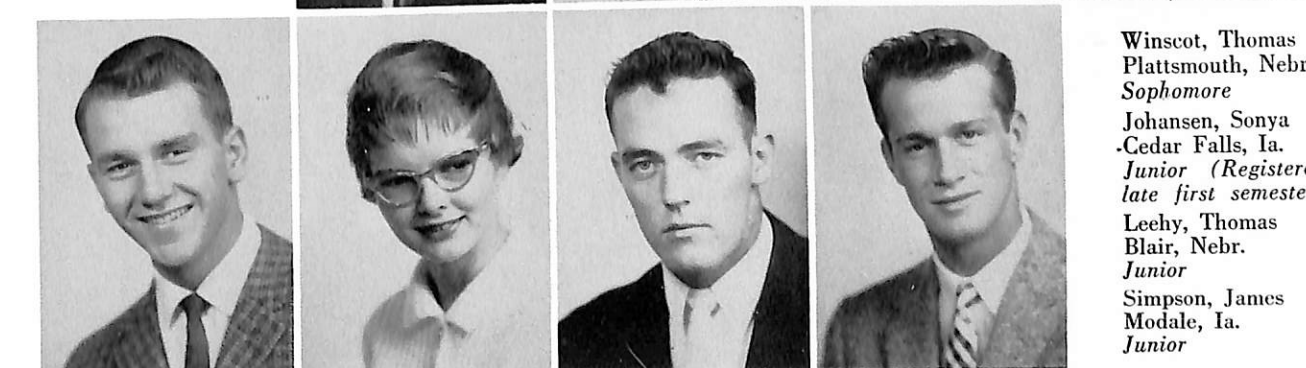

FRESHMEN . . .

"If you think you are too small to do a big thing, try doing small things in a big way."

— Elbert Hubbard

College is a big thing . . . entrance examinations and Freshman Week . . . lectures and tests . . . we're on our own striving for betterment of ourselves.

But now a whole year has passed; we've worked on projects together and become acquainted with our classmates who come from so many places. We're beginning to understand the spirit of Dana and we'll probably be back for more . . .



Treasurer Richard Jorgensen, President Dan Knudsen, Secretary Sally Cook, Vice-President Howard Johnson.

Arden Andersen
Fremont, Nebr.
Edward Anderson
Blair, Nebr.
Barbara Annis
Oshkosh, Wis.
Nancy Annis
Oshkosh, Wis.
Janet Antholz
McDonald, Kans.

Gary Baker
Kennard, Nebr.
James Ballantyne
Liberal, Kans.
Ronald Bang
Ames, Nebr.
Lynn Barnes
Mineola, Ia.
Roger Beck
Exira, Ia.



Nancy Becker
Larsen, Wis.
Arlon Bertelsen
Underwood, Ia.
Clara Birney
Dow City, Ia.
Maureen Bohlken
Brock, Nebr.
Mark Bondo
Racine, Wis.

Sigurd Brekke
Audubon, Ia.
John Brodersen
Herman, Nebr.
Carol Bruning
Bruning, Nebr.
Rosalee Burger
DeWitt, Nebr.
Faye Byriel
Hamlin, Ia.

Karolyn Childers
Bird City, Kans.
Faylene Christensen
Menomonie, Wis.
Vivian Christensen
Mystic, Conn.
Mary Jane Clausen
Racine, Wis.
Charles Coltvet
Eagle Grove, Ia.





Sally Cook
Lincoln, Nebr.
Linda Dalleck
Chicago, Ill.
Carolyn Danielson
Racine, Wis.
Karen Danielson
Racine, Wis.
Robert Dunnell
Falmouth, Me.

Philip Dynneson
Sidney, Mont.
Joyce Elliott
Tekamah, Nebr.
Earland Estes
Westbrook, Me.
Allen Faltys
Tekamah, Nebr.
Jerry Farmer
Minden, Nebr.

Judith Hiller
Missouri Valley, Ia.
Lawrence Hilton
South Berwick, Me.
Ellis Hirst
Missouri Valley, Ia.
David Hoober
Council Bluffs, Ia.
Roger Howland
Council Bluffs, Ia.

Thomas Jackson
Omaha, Nebr.
Beverly Jacobsen
Portland, Ore.
Nancy Jacobsen
Fremont, Nebr.
Janice Jensen
Castro Valley, Calif.
Sandra Jensen
Cedar Falls, Ia.



Gerald Fegter
Franklin, Nebr.
Walter Fox
Turin, Ia.
Janet Frandsen
Sidney, Mont.
Roger Fustos
Underwood, Ia.
Linda Gehrig
Omaha, Nebr.

Solomon Gipson
Jay, Okla.
Beverly Gravesen
Kenmare, N. D.
Carole Grotrian
Cook, Nebr.
Karen Haahr
Marcus, Ia.
Elaine Hancock
Camp Douglas, Wis.

David Hanson
Green Bay, Wis.
Karolyn Hanson
Luck, Wis.
Paul Hanson
Albion, Nebr.
Marvin Harris
Blair, Nebr.
Levan Hiemke
Hartland, Wis.

Wayne Jensen
Westbrook, Me.
Eldora Johnson
Coulee, N. D.
Howard Johnson
Minden, Nebr.
Theresea Johnson
Blair, Nebr.
Judith Jorgensen
Creighton, Nebr.

Richard S. Jorgensen
Des Moines, Ia.
Wayne Josephson
Whittier, Calif.
Janice Kaldahl
Elk Horn, Ia.
Therman Kaldahl
Eugene, Ore.
Diane Kerr
Hartland, Wis.

Seun Kyung Kim
Seoul, Korea
Bernard Kionka
Racine, Wis.
Ndeirwa Kitomari
Tanganyika, E. Africa
Ellen Kloster
Remsen, Ia.
Mark Kloth
Portland, Ore.





Daniel Knudsen
Lincoln, Nebr.
David Kruse
Omaha, Nebr.
Gordon Kuhr
Blair, Nebr.
Thomas Lange
Racine, Wis.
Anne Larsen
Falmouth, Me.

Barbara Larsen
Kimballton, Ia.
David Larsen
Sidney, Mont.
Judith Larsen
Cedar Falls, Ia.
Marilyn Larsen
Hartland, Wis.
Sidney Larson
Edmore, Mich.

George Nelsen
Tekamah, Nebr.
Loretta Nelson
Herman, Nebr.
Marcia Nelson
Exira, Ia.
Peter Nelson
Beresford, S. D.
James Nemetz
Blair, Nebr.

Alex Neubert
West Babylon, N. Y.
Carolyn Nielsen
Southfield, Mich.
Elizabeth Nielsen
Albert Lea, Minn.
Gary Nielsen
Minden, Nebr.
Mark Nielsen
Audubon, Ia.



John Laughhunn
Kansas City, Mo.
Lynn Lauritsen
Harlan, Ia.
Mary Lay
Hartland, Wis.
Sandra Lee
Madison, Wis.
Judith Losh
Modale, Ia.

Karen Lothrop
St. Paul, Nebr.
M. Clarice McConnell
Council Bluffs, Ia.
Donald MacKenzie
Sayville, N. Y.
Carl Mackie
Omaha, Nebr.
Larry Mason
Rifle, Colo.

Marvin Meredith
Shelby, Ia.
Kay Miller
Benkelman, Nebr.
Margaret More
Harlan, Ia.
Janet Myer
Missouri Valley, Ia.
Bonnie Nelson
Albert Lea, Minn.

Philip Nielsen
Cockeysville, Md.
Milan Nore
Albion, Nebr.
Linda Ocker
Cook, Nebr.
Philip Panum
Castro Valley, Calif.
Patricia Parrish
Brush, Colo.

David C. Paul
Byron, Nebr.
David J. Paul
Shelby, Ia.
Gloria Pedersen
Oshkosh, Wis.
Patricia Peters
Pocahontas, Ia.
Carolyn Petersen
Bowbells, N. D.

Dee Petersen
Pipestone, Minn.
Ellen Peterson
Council Bluffs, Ia.
Janet Peterson
Little Sioux, Ia.
Luana Peterson
Audubon, Ia.
Peter Peterson
Council Bluffs, Ia.





Betty Platt
Stanton, Ia.
LaVae Pohlman
DeWitt, Nebr.
Janet Probst
Syracuse, Nebr.
Robert Rademacher
Johnson, Nebr.
David Rasmussen
Selma, Calif.

Phyllis Rasmussen
Blair, Nebr.
Carol Ray
Tekamah, Nebr.
Douglas Renken
Smithfield, Nebr.
Darryl Rholl
San Francisco, Calif.
Brian Rich
Falmouth Foreside, Me.

Marlyce Stevens
Pickrell, Nebr.
Patricia Stolley
Omaha, Nebr.
Carol Strand
Chicago, Ill.
Don Sutton
Lincoln, Nebr.
Judith Svendgard
Blair, Nebr.



Jon Swan
Westbrook, Me.
William Thompson
Ankeny, Ia.
Susan Thomsen
Spencer, Ia.
Myron Thorberg
Albion, Nebr.
Barry Tuttle
Sioux Falls, S. D.



Rebecca Roesener
Eustis, Nebr.
Keith Saathoff
Plainview, Nebr.
Gaylen Sandvold
Lincoln, Nebr.
Gary Schoening
Glenwood, Ia.
John Seburg
Minneapolis, Minn.

John Short
Shelby, Ia.
Patricia Sittler
Gordon, Nebr.
Ruan Skaar
Davey, Nebr.
Dean Slader
Fort Calhoun, Nebr.
Connie Snell
Denver, Colo.

Roland Sommerer
Craig, Nebr.
Norman Nissen
Audubon, Ia.
Phillip Spindt
Waupaca, Wis.
Sharon Steadman
Beresford, S. D.
Roger Stender
Onawa, Ia.

Joann Urie
Norwalk, Calif.
Phyllis VanWinkle
Fort Calhoun, Nebr.
Barbara Wahl
Chatsworth, Calif.
Bonnie Waldmeier
Beatrice, Nebr.
Leland Walz
Denver, Colo.

Larry Weiss
Bethune, Colo.
Carol Wiley
Craig, Nebr.
Dennis Wiley
Craig, Nebr.
Mary Williams
Kennewick, Wash.
John Winans
Carson, Ia.

Byron Wohlers
Missouri Valley, Ia.





CAMPUS LIFE

Life is sweet because of the friends we have
made

And the things which in common we share;
We want to live on, not because of ourselves
But because of the ones who would care.

It's living and doing for somebody else —
On that, all of life's splendor depends,
And the joy of it all, when we count it all up,
Is found in the making of friends.

Anonymous

A CAPPELLA CHOIR



SOPRANOS — *Front Row, Left to Right:* Beverly Graveson, Helen Espenhain, Lois Henningsen, Claudia Schulte, Jean Gebhart. *Second Row:* Carol Bruning, Eldora Johnson, Sharon Steadman, Karolyn Hansen, Judy Svendgard. *Third Row:* Nena Wegener, Barbara Larsen, Rosy Burger, Barbara Wahl, Faye Byriell, Norma Parde. *Fourth Row:* Kay McGill, Sally Cook, Margaret Nielsen, Carol Hultman, Sue Ringhand, Linda Ocker.

ALTOS — *Front Row, Left to Right:* Arlyce Fuchs, Jan Middendorf, Joan Nielsen, Shirley Lincoln, Pat Peters, Dorothy Schultz, Carol Strand. *Second Row:* Diane Lippincott, Carole Grotrian, Bonnie Nelson, Sidney Larson, Judy Christiansen, JoAnn Urie, Sara Crume. *Third Row:* Sonja Jacobsen, Elizabeth Nielsen, Ellen Larsen, Rebecca Roesener, Jeanne Hagenon, Judy Larson, Bodil Strom. *Fourth Row:* Janice Jensen, Ruan Skaar, Sara Kjoller, Kathy Wollenhaupt, Phyllis Rasmussen, Judy Losh, Clara Birney, Mary Lay.



TENORS — *Front Row, Left to Right:* Arden Dorn, Jack Hill, Kenneth Jensen. *Second Row:* Dennis Berkej, Robert Hansen. *Third Row:* Gary Hansen, Paul Christiansen. *Fourth Row:* Ronald Johnson, Milan Nore.

BASSES — *Front Row, Left to Right:* Paul Petersen, Maynard Hedegaard, Paul Olson. *Second Row:* Phil Spindt, Jim Nemitz, Earland Estes, Richard Jorgensen. *Third Row:* Elliot Nielsen, Jerry Lincoln, Edward Anderson, David Wulf. *Fourth Row:* David Comstock, Phil Kurz, Dave Rasmussen, Everitt Petersen.



The 1961 Touring A Cappella Choir.



The Dana College *A Cappella* Choir, through singing at many occasions on and off the campus, has earned a name for choral excellence among its widespread audiences. The Touring *A Cappella* Choir, under the direction of Mr. Paul Neve, is a choir of carefully selected voices, blended to bring forth superlative music.

After many weeks of practice, the Touring Choir is prepared for its highlight of the year — the trip to Denmark. Leaving on June 1, 1961, the choir will fly to Denmark for a five-week tour. They will be welcomed in Copenhagen by the Mayor.

Some of the outstanding places where they will perform while abroad are Tivoli's new Concert Hall, Grundtvig's Church, Kaj Munk's Church in Vedersø, The International Folk High School in Elsinore, The Cathedral of Ribe, and the Fourth of July Festival in the Rebild Hills.

DANA COLLEGE BAND . . .

FLUTES

Judy Magnussen
Lois Lorenzen
Mary Jo Nielsen
Karen Flood

OBOE

Don Fosberg

CLARINETS

Arden Dorn
Jeanne Hagenson
Bob Rademacher
Janice Larsen
Marilyn Larsen

BASSOON

Tom Lange



FRENCH HORNS

Clara Mae Birney
Bonnie Nelson

TROMBONES

Maynard Hedegaard
Dave Wulf
Hans Willadsen
Phyllis Bondo
Elliott Nielsen
Judy Svengard
Margy Behrens

BARITONES

Wayne Josephson
Sonja Jacobsen

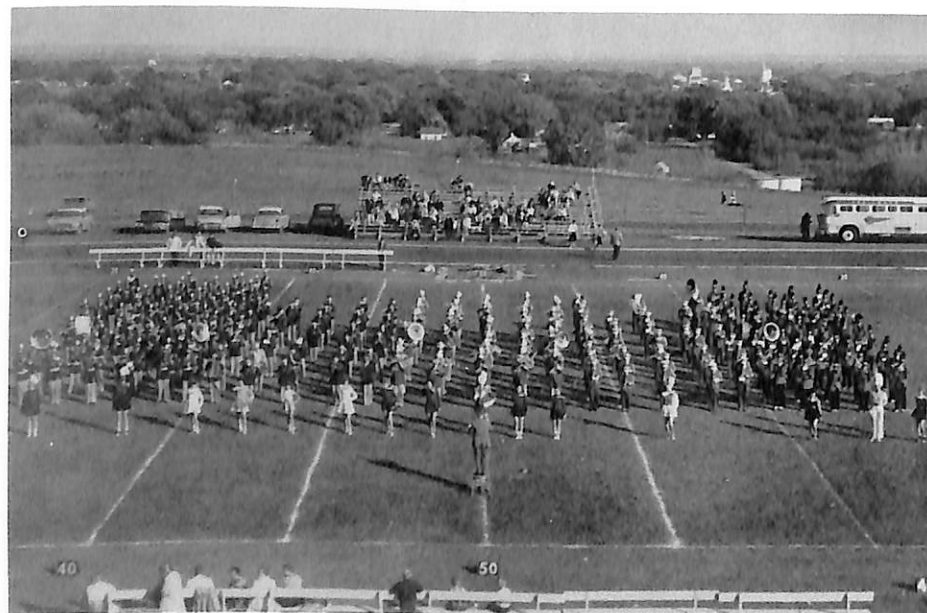

SAXOPHONES

Dave Snowbeck
La Vae Pohlman
Jan Frandsen
Jody Hein
Roger Lippincott

CORNETS AND TRUMPETS

Bill Johnson
Bob Hansen
Spencer Martin
Diane Lippincott
Carol Bruning
Gary Ramsey

BASSES

Ralph Hansen
Dave Rasmussen

PERCUSSION

Ellen Andrews
Dean Hendricksen
Ceva Hanson
Phil Kurz

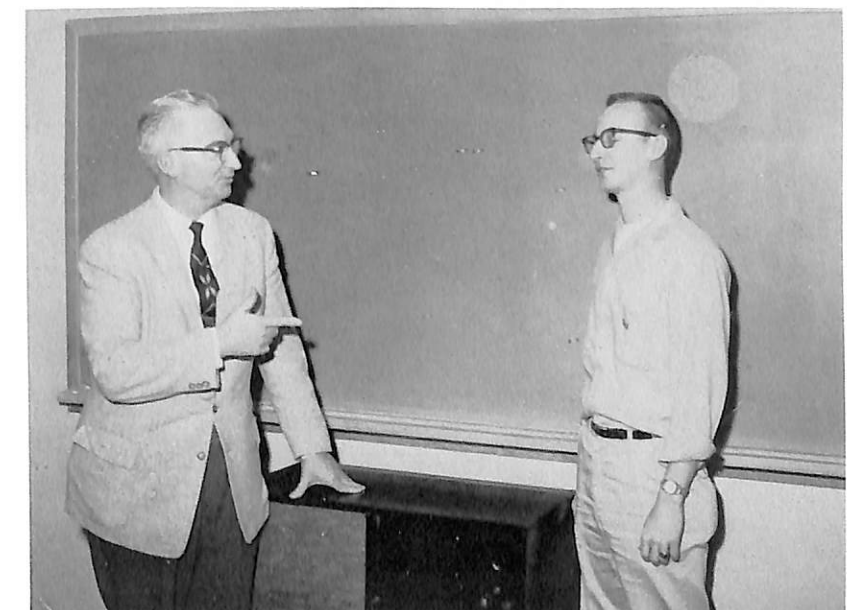

The Dana band combined with several high school bands to perform during half-time of the Homecoming game.

Band Director Dr. Wise discusses spring tour plans with President Bill Johnson.



Barry Tuttle
Sports Staff

Carolyn Nielsen
Artist

Linda Gehrig
Artist

Jo Larsen
Copy Staff

Kathy Wollenhaupt
Artist

Mark Kloth
Sports Staff

Pat Parrish
Artist

Rosie Petersen
Copy Staff

Dave Snowbeck
Artist

DANIAN STAFF

Paul Olson
Business Manager

Judy Mayland
Features Editor

Lois Lorenzen
Editor-in-Chief

Sally Cook
Business Staff

Ellen Andrews
Copy Editor

Lee Walz
Photographer

Bernie Kionka
Photographer



Sports Editor Bob Steffensen, Features Editor Liz Nielsen, News Editor Ken Jensen, Editor-in-Chief Eldon Hemmingsen, Business Manager Lonnie Hayne, Assistant Advertising Manager Thern Kaldahl, and Advertising Manager Larry Lamp.



FEATURES AND NEWS STAFF — Bob Rademacher, Janice Jensen, Dave Hanson, Sharon Steadman, Phil Kurz, and Dee Petersen.

THE HERMES is the school paper published once a week to keep the students posted on the happenings about campus. Edited by students, it also furnishes a rich field for literary and journalistic activity.

HERMES

Seated: Copy Advisors Ruan Skaar and Phyllis Rasmussen, Circulation Editor Paul Christiansen.
Standing: Exchange Secretary Linda Gehrig.



SOWER



The SOWER is a literary magazine containing original compositions by the students in art, music, poetry and prose.

The staff consists of Vance Larsen, Ellen Andrews, Jim Olson, Editor Dick Carr, Elliot Nielsen, Arlyce Fuchs, and Gary Lebeck.

WHO'S WHO



Seniors selected by the faculty to be in *Who's Who Among Students in American Universities and Colleges* received this honor by their scholastic achievement contributions to the welfare of the college, as well as participation and leadership in

campus activities.

First Row, Left to Right: Lois Lorenzen, Marilyn Olson, Dick Carr, Doris Siersbeck. Second Row: Emory Anderson, Norma Parde, Myrvin Christopherson, Margaret Nielsen, Elliot Nielsen.

BOARD OF THE DANA COLLEGE STUDENTS, INC.

A new organization was formed on Dana's campus in May, 1960. Its purpose was to procure \$100,000.00 in the form of loans and gifts to build a swimming pool in the Borup Memorial Physical Education and Student Activities Building soon to be erected. Members of the Dana College Students, Inc., include the entire student body. This project was carried over into the 1960-61 school year.

The students on the executive board are Arla Siems, Emory Anderson, Myrv Christopherson, Pete Petersen, Jim Ihrig, and Norma Parde.



ALPHA CHI



Alpha Chi is a national honor society. In order to qualify for membership, a student has to be on the honor roll for three consecutive semesters, and then continue maintaining an honor roll average.

First Row, Left to Right: Carol Krenzke, Ellen Larsen,

Arlyce Fuchs. Second Row: Diane Lippincott, Arla Siems, Phyllis Bondo, Margaret Nielsen, Kathleen Bliese, Nena Wegener. Third Row: Pete Petersen, Emory Anderson, Charles Reeg, Myrvin Christopherson, Lonnie Hayne, Advisor Dr. Rasmussen.



*" . . . education is a privilege
 . . . it involves the responsibility
 of leadership."*

Clarence B. Randall

Student Council members, *top to bottom, left to right*, are Bud West, Arla Siems, Lee Barney, Al Girtz, Sponsor Dr. Rasmussen, Doris Siersbeck, Lynn Barnes, Ken Glover, Arden Dorn, Paul Petersen, Jim Olsen, Herb Knudsen, and Gary Kubik. *Not Pictured:* Dick Carr.

Executive positions for the student body were filled by, *left to right*, Norma Parde, *Secretary*; Pete Petersen, *Vice-President*; Myrv Christopherson, *President*; Jim Ihrig, *Vice-President*; and Emory Anderson, *Treasurer*. As Myrv Christopherson completed his graduation requirements at mid-term, he was succeeded by Pete Petersen as President, and Jim Ihrig assumed the Vice-Presidency by appointment.

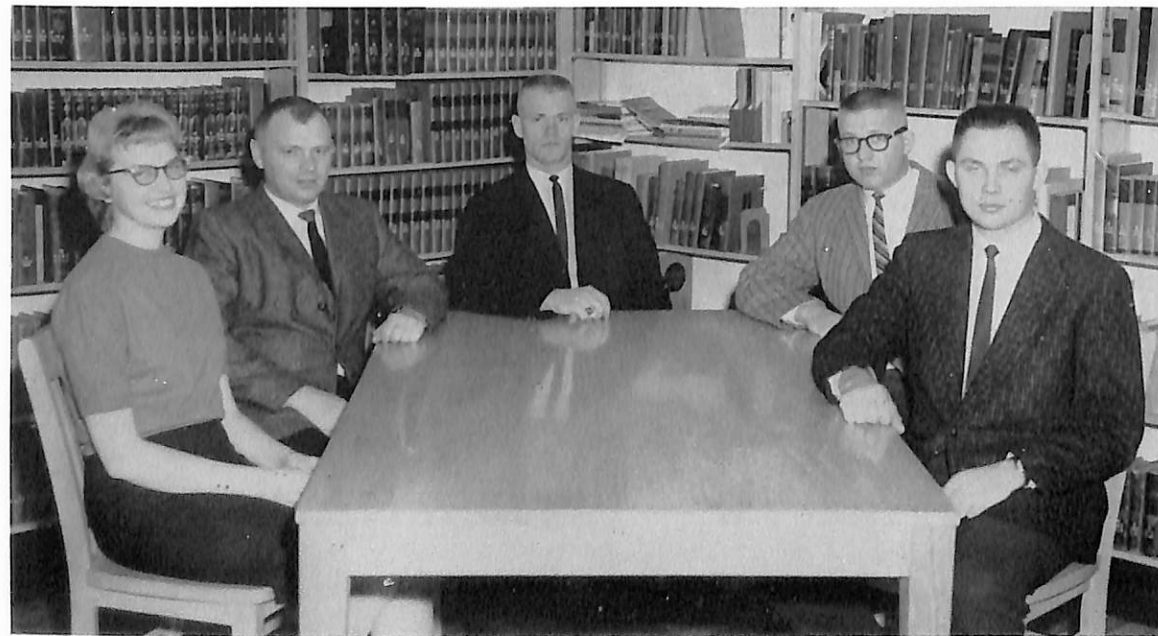

WOMEN'S COUNCIL

First Row, Left to Right: Doris Siersbeck, Arla Siems. *Second Row:* Sonja Jacobsen, Ruby Hansen, Ceva Hansen. *Third Row:* Kay McGill, Connie Shelstad. *Fourth Row:* Deanna Schmidt, Dottie Schultz, Nancy Annis. *Fifth Row:* Marilyn Olson, Norma Parde.



MEN'S COUNCIL

First Row, Left to Right: Gary Kubik, Luther Kloth. *Second Row:* Dick Carr, Addie Adkins, Pete Petersen. *Third Row:* Lonnie Haynes, Myrv Christopherson. *Fourth Row:* Emory Anderson, Paul Petersen, Larry West.

L. S. A. takes an active part in the religious life of the Dana student. Song fests, campfires, movies, discussion groups, debates, outside speakers, Sunday morning Bible classes, and fall and spring retreats are all part of its varied program.

L.S.A.

Officers of the Lutheran Student Association pause with their advisor, Mrs. Hauge, for the DANIAN. *First Row, Left to Right:* Al Girtz, Ellen Larsen, Joan Nielsen. *Second Row:* Connie Shelstad, Lois Jensen. *Third Row:* Arden Dorn, Jack Hill, Ruby Hansen, Janice Larsen. *Fourth Row:* Elliott Nielsen, Paul Petersen, Dave Hansen.



Art instructor Mr. Thomsen talks about "Christ in Art" at a weekly meeting of the L. S. A. in the canteen.

A Light from the Hill . . . 1960 Homecoming waived the traditional parade and initiated the sights on campus . . .



Standing, Left to Right: David Snowbeck, *General Chairman*, Terry Hess, Bud Christensen, Advisor Phil Pagel, Luther Kloth, and Dennis Berkej; *Seated:* Arla Siems,

Mary Jo Nielsen, Ellen Larsen, Norma Parde, and Arlyce Fuchs.



Challenging debaters in the college level forensic meets were, *left to right*, Ken Glover, Peter Swan, and Bob Hansen.



Pat Peters, *left*, and Donna Layton competed in the women's division of the debate meets.

S.A.M.



The Society for the Advancement of Management is a national organization usually found in only the larger universities and colleges. Its members consist of business and economics majors. Outstanding guest speakers, tours to prominent corporations, and projects make it one of the most active groups on campus.

Left to Right: Al Storzer, Vice-President; Nena Wegener, Secretary-Treasurer; Jerry Lincoln, President; Mr. Coon, Advisor.



First Row, Left to Right: Nena Wegener, Seun Kyung Kim, Lonnie Hayne, Larry Lamp, Al Olson, Pete Petersen, Lawrence Dolleck. Second Row: Carole Dickson, Roger Best, Dick Baron, Jerry Lincoln, Paul Olson, Wayne Andersen, Al Storzer, Ivan Christensen, Gary Bates.



First Row, Left to Right: Wayne Anthony, Gale Bosche, Dave Snowbeck, Douglas Falke, Larry Bornemeier, Eldon Hemmingsen, Ned Kitomari, John Andreassen, Frank Hemmingsen. Second Row: Burnel Pohlman, Dean Henricksen, Waldo Junker, Bill Archibald, Vernon Mathiesen, Marc Petersen.

YOUNG DEMOCRATS

Pictured left to right are Vance Larsen, Jim Olsen, Pete Petersen, Dick Carr, Ken Jensen, Joan Swanson, Jim Ballantyne, Sidney Larson, John Brodersen, Ellen Andrews, Jim Nemitz, Judy Svendgard.



Democrat leaders were President Jim Olsen, Program Chairman Sidney Larson, and Secretary Dick Carr.



YOUNG REPUBLICANS

Pictured left to right are David Ihrig, Sharon Mardesen, Nena Wegener, Joyce Nielsen, and Dennis Berkej, working on the Homecoming display.



Front Row, Left to Right: Dave Ihrig, Nena Wegener, Arlyce Fuchs, Jean Gebhart, Helen Espenhain. Second Row: Dennis Berkej, Gary Kubik, Bob Rademacher, Eldon Hemmingsen, Jerry Lincoln, Shirley Lincoln, Mary Lou Jorgensen. Third Row: Roger Best, Ken Glover, Addie Adkins, Cal Hultman, Al Olson, Arden Dorn, Jack Hill, Phil Petersen, Carole Dickson.

PRE-SEM CLUB

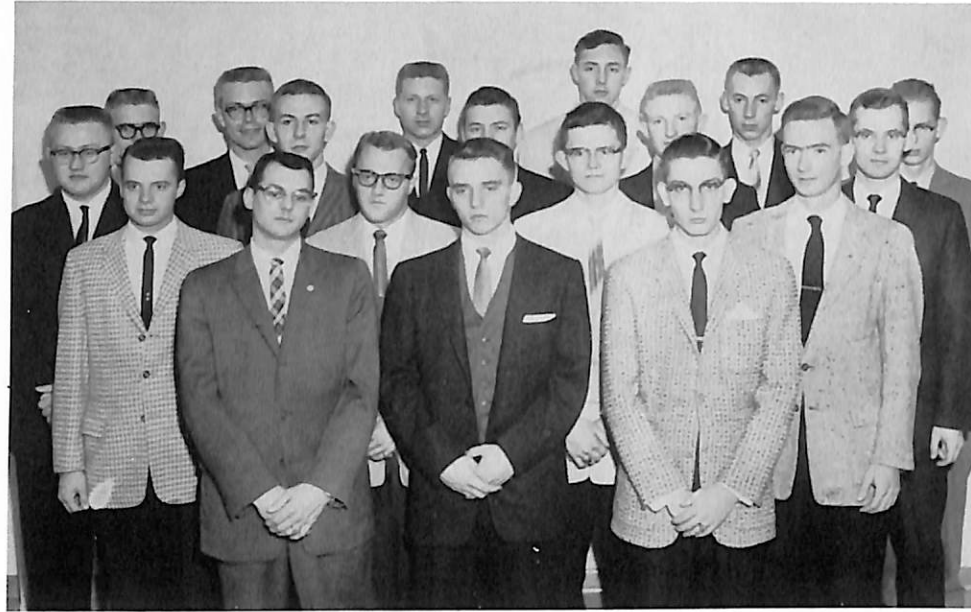

Newly organized this year, the Pre-Sem Club members discuss problems that will confront them in their profession. Special speakers are also scheduled at many of the regular meetings.

First Row, Left to Right: Orville Hansen, Mark Kloth, Larry Weiss. *Second Row:* Pete Swan, Dave Rossbach, Bob Rademacher, Bob Hansen. *Third Row:* Dick Hagedorn, Jack Hill, Gerald Fegter, Arden Dorn, Paul Petersen. *Fourth Row:* Thern Kaldahl, Ken Jensen, Jerry Jones, Paul Larson, Gary Hanson, Ralph Rasmussen.

HISTORY CLUB



Open to all students interested in history, the History Club sponsors movies and lectures. Tours are taken and various history topics are discussed at the meetings.

First Row, Left to Right: Bob Hansen, Janice Larsen, Arla Jean Siems, Rosie Peterson. *Second Row:* Bill Heiser, Roger Petersen, Bud West, Pete Petersen, Ken Glover.

SCIENCE CLUB

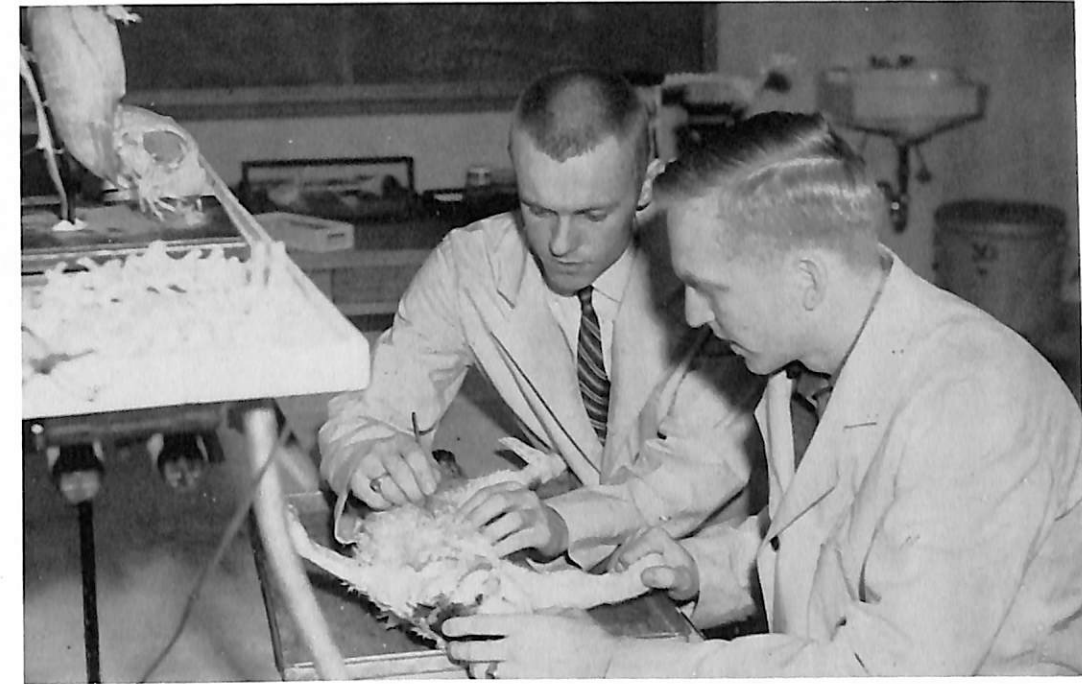

Members of this organization are brought together by a common interest in science. Discussion of scientific interest, tours, and promotion of projects are among the activities of the club.

Dick Carr and Luther Kloth are working on a project for the Science Club.

HOME ECONOMICS CLUB



The objectives of this organization are to promote interest in ideas, methods, and products connected with homemaking, and to explore professional opportunities in home economics. This year it sponsored the Christmas Banquet.

Pictured Above, Left to Right: Lori Burgdorf, Joan Nielsen, Janice Hiller, Helen Espenhain, Kathy Wollenhaupt, Jean Gebhart, Mary Jane Folkerts. President Judy Mayland is not pictured.

D CLUB



Dana lettermen work together during the year to provide a scholarship for an incoming freshman athlete. They also take care of refreshments at ball games and have a spring carnival. *First Row, Left to Right:* Luther Kloth, Bill Bracker, Gary Kubik, Bud West, Emory Anderson, Vern Mathiesen, Roger Petersen. *Second Row:* Myrv Christopherson, Phil Larsen, Al Girtz, Norm Bock, Addie Adkins, Phil Petersen. *Third Row:* Mr. Skogman, John Laugh-

hunn, Lee Barney, Gary Bates, Randy Andersen, Herb Knudsen, Mr. Zimmerman. *Fourth Row:* Cal Hultman, Lee Wiges, Wayne Peterson, Dean Hendricksen, Jim Joslin, Everitt Petersen. *Fifth Row:* Tom Winscott, Darryl Rholl, Barry Tuttle, Gary Fenster, Hans Willadsen, Bill Heiser. *Back Row:* Stan Erlandsen, Byron Jensen, John Templeton, Dave Kruse, Paul Larson, Phil Dynneson.

WAA



Activities of the reorganized W. A. A. included an all-school swimming party and other sports. *Sitting, Left to Right:* Dixie Hagedorn, Ruth Meyer, Kathy Wollenhaupt, Mary Jane Folkerts. *Kneeling:* Vivian Christensen, Dorothy Schultz, Julane Pohlman, Helen Espenhain, Jean Gebhart,

Shirley Thompson. *Third Row:* LaVae Pohlman, Becky Roesener, Sonja Jacobsen, Nancy Jacobsen, Marlyce Stevens, Sandy Jensen. *Fourth Row:* Mary Jorgensen, Linda Ocker, Sue Ringhand, Joyce Nielsen, Kay McGill, and Maureen Bohlken.

PEP CLUB



Pictured Above, First Row, Left to Right: Ceva Hansen, Arla Siems, Arlyce Fuchs, Rosie Peterson, Jo Larsen, Judy Mayland, Barbara Boe. *Second Row:* Pat Peters, Judy Hiller, Kathy Wollenhaupt, Carolyn Nielsen, Pat Parrish, Linda Gehrig, Jean Gebhart, Mary Jane Folkerts, Joan Nielsen, Mary Lay. *Third Row:* Janet Antholz, Karolyn Childers, Nena Wegener, Anne Bentsen, Kay McGill, Kay Miller, Sue

Ringhand, Janice Hiller, Mary Bertelsen, Ruan Skaar. *Fourth Row:* Marjorie Behrens, Becky Roesener, Carolyn Peterson, Ruth Meyer, Pat Kiracofe, Nancy Jacobsen, Janice Larsen, Janet Petersen, Edith Cheney. *Fifth Row:* Lois Lorenzen, Judy Magnussen, Margaret More, Karen Flood, Eldora Johnson, Beverly Gravesen, Sandra J. Jensen.



Each class was represented in the cheerleading squad, pictured above, left to right, with Senior Ellen Andrews, Freshman Vivian Christensen, Sophomore Shirley Thompson, and Junior Carlene Benson.

AMERICAN SCANDANAVIAN FOUNDATION



The Dana Chapter of the American-Scandinavian Foundation cooperates with the national organization in promoting cultural relations between the United States and Scandinavia.

First Row, Left to Right: Shirley Thompson, Deanna Schmidt, Marilyn Olson, Nena Wegener, Lois Lorenzen, Vance Larsen. *Second Row:* Pete Petersen, Sara Kjoller, Howard Johnson, Geraldine Christensen, Jack Hill, Bodil Strom, Arden Dorn.

FINE ARTS CLUB

The Fine Arts Club arranges for visits to art exhibits and special movies, and also promotes interest in attending plays and concerts in Omaha.

First Row, Left to Right: Bev Jacobsen, Helen Espenhain, Lois Henningsen, Jean Haggensen, Jean Gebhart, Jan Frandsen. *Second Row:* Clara Birney, Ellen Larsen, Carol Hultman, Kathy Wollenhaupt, Judy Larson, Judy Mayland, Joan Swanson. *Third Row:* Eldon Hemmingsen, Arden Dorn, Jack Hill, Phil Kurz, Ken Jensen, Maynard Hedegaard, Lonnie Hayne, Paul Christensen.



MENC



The M. E. N. C. is in its second year. It is organized for music students, but is open to all students of sophomore standing or above.

First Row, Left to Right: Hans Willadsen, Arden Dorn, Paul Christiansen. *Second Row:* Elliot Nielsen, Phil Kurz, Maynard Hedegaard, Advisor Dr. Wise.

CHORALIERS



The Choraliers are a small singing group organized under the direction of the Music Department. Student director is Elliot Nielsen.

First Row, Left to Right: Arlyce Euchs, Sonya Jacobsen, Ellen Larsen, Loreli Burgdorf, Norma Parde, Lois Hemmingsen, Dixie Hagedorn, Jean Gebhart, Janet Weber. *Second Row:* Elliot Nielsen, Maynard Hedegaard, Hans Christensen, Paul Olson, Jack Hill, Arden Dorn, Robert Hansen, Dennis Berkej.



Left Front, Clockwise: Lois Lorenzen and Jack Hill, Doris Siersbeck and Everitt Petersen, Marilyn Olson and Howard Johnson, Bodil Strom and Dennis Berkej—*Emcees*, Joan Nielsen, and Carol Bruning—*Accompanist*, Kay McGill and Paul Olson, Terry Johnson and Arden Dorn, Nena Wegener and Thern Kaldahl.



First Row: Laughunn, Morrow, McKay, Brekke, Bohlken, Olson, Cupp, Kubik, Rholl, Sinclair, Nielsen, Beck. Second Row: Tuttle, Heiser, Coltvot, Anderson, Knudsen, Hirst, Schoening, Jensen, Justice, Bondo, Erlandsen, Barnes, Templeton. Third Row: Rasmussen, Stegmaier, Frank, Christensen, Petersen, Kruse, Jackson, Farmer, Madsen, Adkins, Swanson.

DANA FOLK DANCERS

The Dana Folk Dancers, under Student Director Lois Lorenzen, had a busy year. Some of the places where they performed were Hotel Pathfinder, Fremont; Joslyn Art Museum, Omaha; Dana-Wesleyan Exchange Program, Wesleyan; American Motor Club, Omaha and Lincoln; American Scandinavian Foundation, Kansas City; Fremont High School Convocation, Fremont; and programs in surrounding communities.

In the summer of '61, four couples will accompany the college choir on their tour to Denmark.



Lois Lorenzen, *Student Director*, and her partner Jack Hill.



The dancers performing the traditional Danish Schottische.

FOOTBALL



COACHES — Left to Right: Assistant Football Coach Keith Skogman, Head Football Coach Darrell Zimmerman, and Assistant Coach Paul Peterson.



Stan Cupp
Halfback
Co-Captain

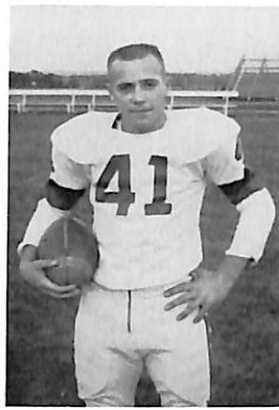

Gary Kubik
Halfback

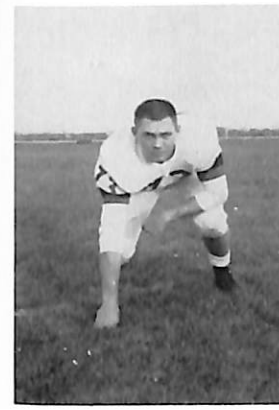

Emory Anderson
Tackle



DaLoy Nielsen
Fullback



Larry Swanson
Fullback
Co-Captain



Jack Madsen
End



John Laughunn
Quarterback



Ellis Hirst
Guard



Roger Petersen
End
Co-Captain

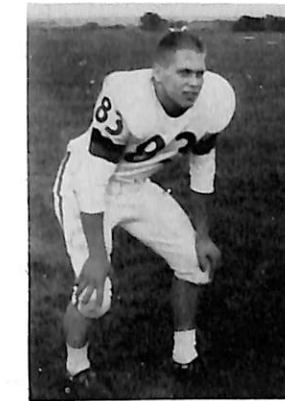

Chuck Colvet
End

SCORES

Dana	7	Tarkio	14
Dana	7	Yankton	6
Dana	0	Westmar	6
Dana	7	Concordia	34
Dana	19	Sioux Falls	20
Dana	19	Northwestern	0
Dana	6	Doane	24
Dana	0	Midland	14



Paul Rasmussen
Tackle



Barry Tuttle
End

STATISTICS

	Dana	Opp.
Rushing av. yds. per game	157	234
Passing av. yds. per game	59	48.1
Yards gained passing	472	385
Total net yards	1722	2259
Offensive rushing average:		

	Times Carried	Yards Gained	Av.
Stan Cupp	78	297	3.8
Bryce Olson	72	332	4.6
Darrell Rholl	43	151	3.3
Dave Sinclair	45	157	3.4
DaLoy Nielsen	37	130	3.5
Gary Kubik	3	13	4.3



Addie Adkins
Guard



John Templeton
Guard



Darrell Rholl
Halfback



Dave Sinclair
Halfback

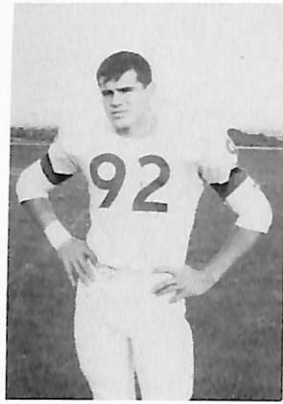

Tom Frank
Center



Roger Beck
Quarterback



Jerry Farmer
Tackle



Bob Stagmaier
Tackle



Lynn Barnes
End



Hans Christensen
Tackle



Gary Schoening
Guard



Bill Heiser
Tackle



Bryce Olson
Halfback

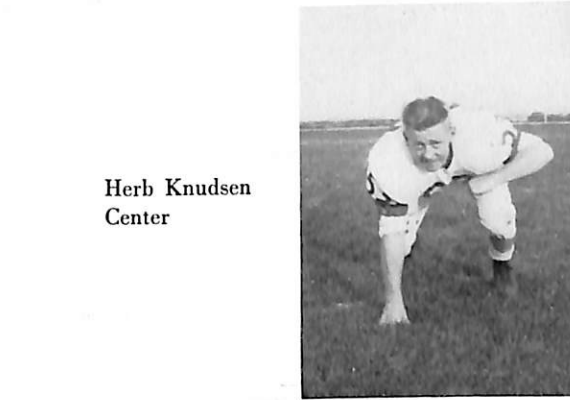

Herb Knudsen
Center



Stan Erlandsen
Tackle



Tom Jackson
Center

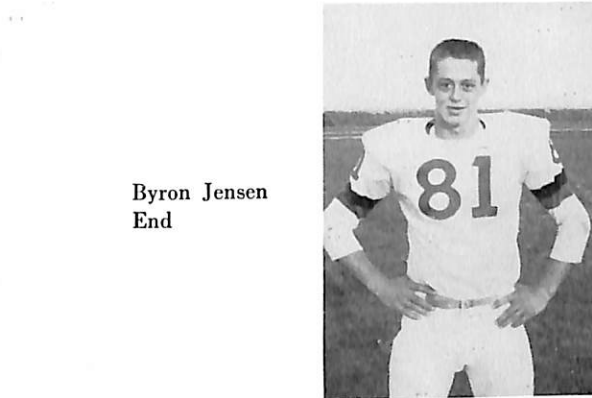

Byron Jensen
End



Larry Morrow
Quarterback



Dave Kruse
Center

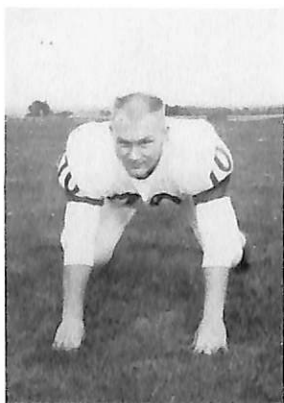

Mark Bondo
Tackle

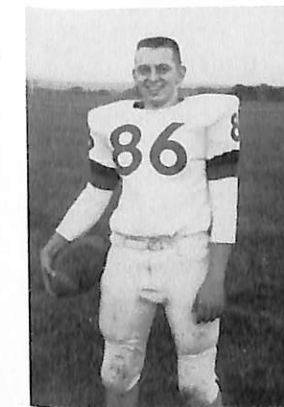

Dick Justice
End



Jim McKay
Halfback

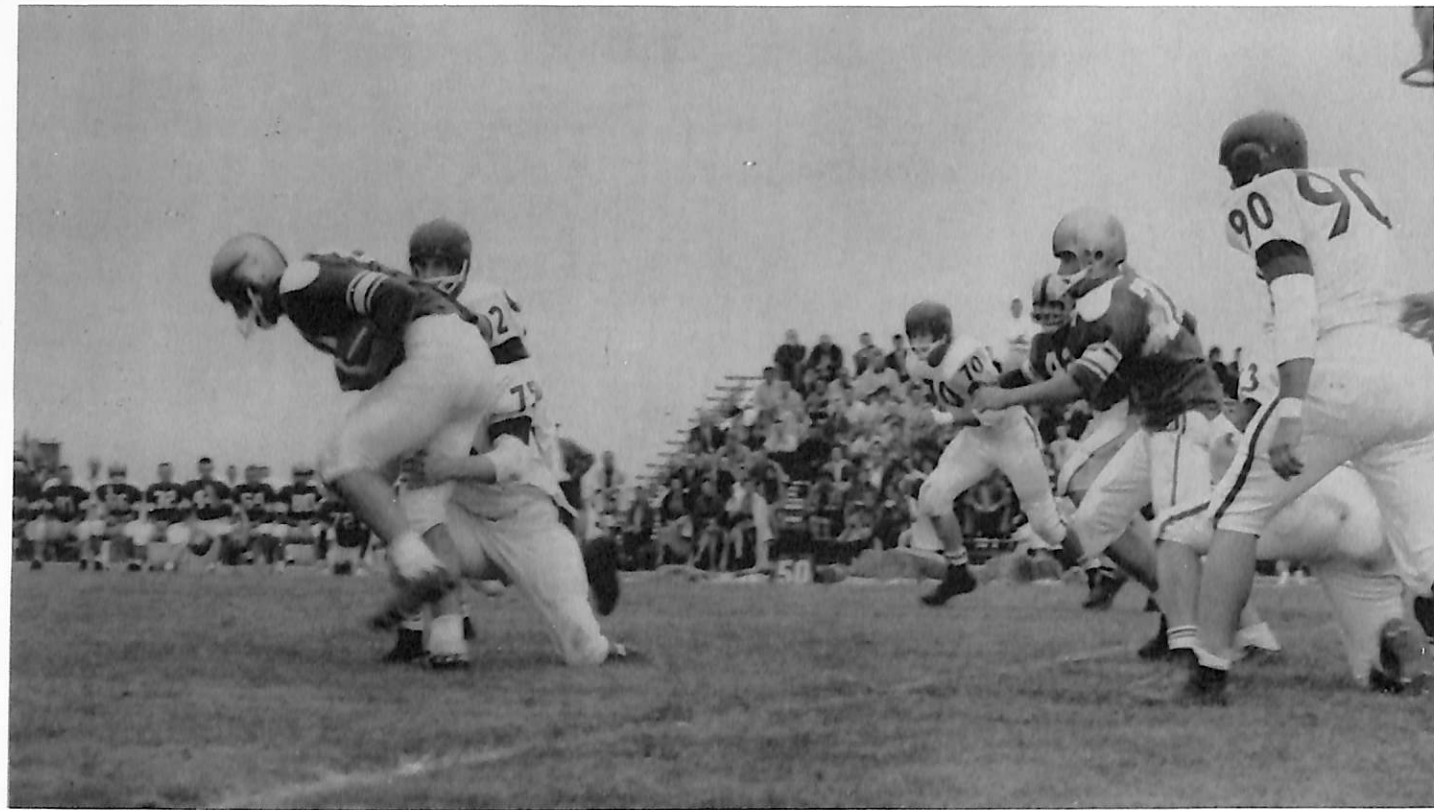

Dana's Tom Frank and Addie Adkins put the stops to a hard-charging Tarkio back.

VIKINGS IN ACTION



Quarterback Roger Beck unleashes a forward pass while under pressure from determined Yankton defenders.

CROSS COUNTRY



First Row, Left to Right: Cal Hultman, Lee Wiges, Phil Dynneson, Ken Anderson. Second Row: Larry Fustos, Bill Rodenburg, Bill Bracker, Hans Willadsen, Levan Hiemke, Randy Andersen.

The Tri-State Cross Country Conference Championship was held at Dana College October 28, 1960. Dana brought home the conference trophy with a total of twenty-five points.

Larry Fustos was conference champion with a time of fourteen minutes and eighteen seconds in the three-mile course. Six Dana men placed in the top ten in the meet.

CHAMPIONSHIP TOTALS

Dana	25
Westmar	68
Concordia	79
Midland	86
Sioux Falls	—

BASKETBALL

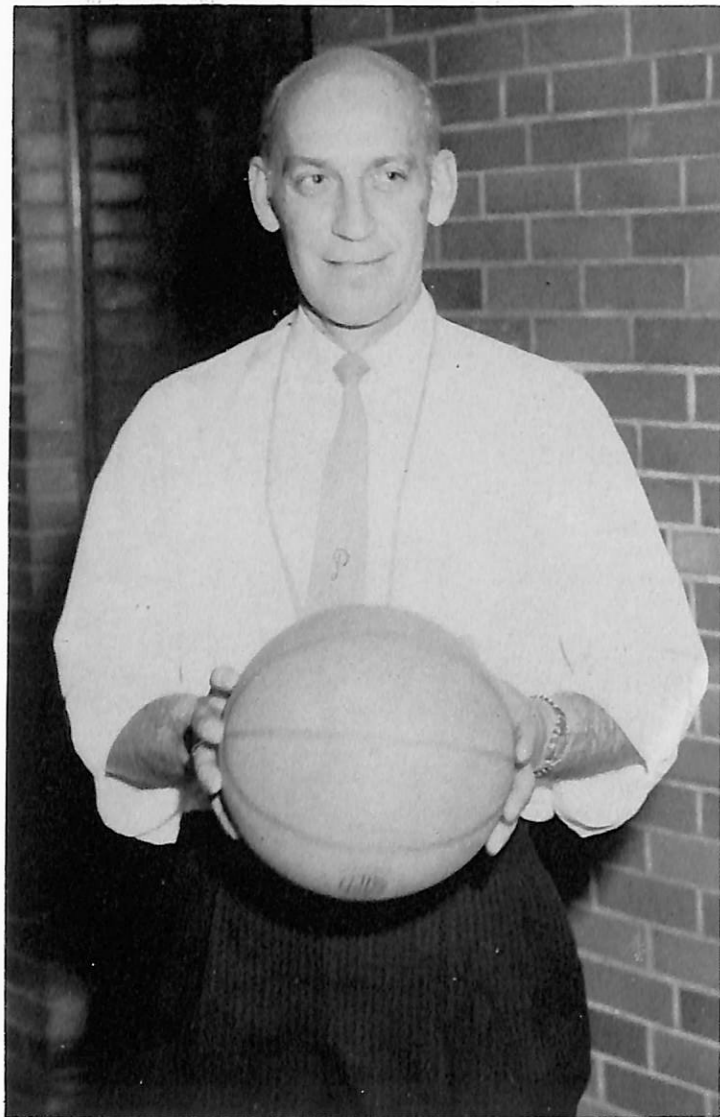

COACH PETE

That Coach Paul Peterson encounters success in whatever he attempts is not by chance, but because of the spirit he extends in his work. This spirit is reflected in every person that "Pete" has come in contact with both on and off the athletic fields. Words seem inadequate in describing all his contributions to the school and community.

Rarely does a man come along of Paul Peterson's caliber, and even less rarely is a school benefited by having a person such as Pete for guidance and counsel.

A sincere "thank you" to you, "Coach Pete," for a job more than well done.

Dana's basketball season in the newly organized Tri-State Conference saw its victories and its defeats. But a winning attitude prevailed throughout the team and student body. This year's crew does not have to rationalize for its defeats, for they were games that could have gone either way. Every team that encountered Dana on the hardwood knew that it was up against a high-spirited, hustling team.

Highlight of the year, and probably the upset of

the year in Nebraska College basketball, was the defeat of Midland College, Tri-State Conference Champions, 53-52. Rising to an occasion such as this is proof of the desire and morale that were prevalent in the team throughout the season.

Promise of future success was seen in this year's club, and congratulations are certainly in order for the entire Viking squad.

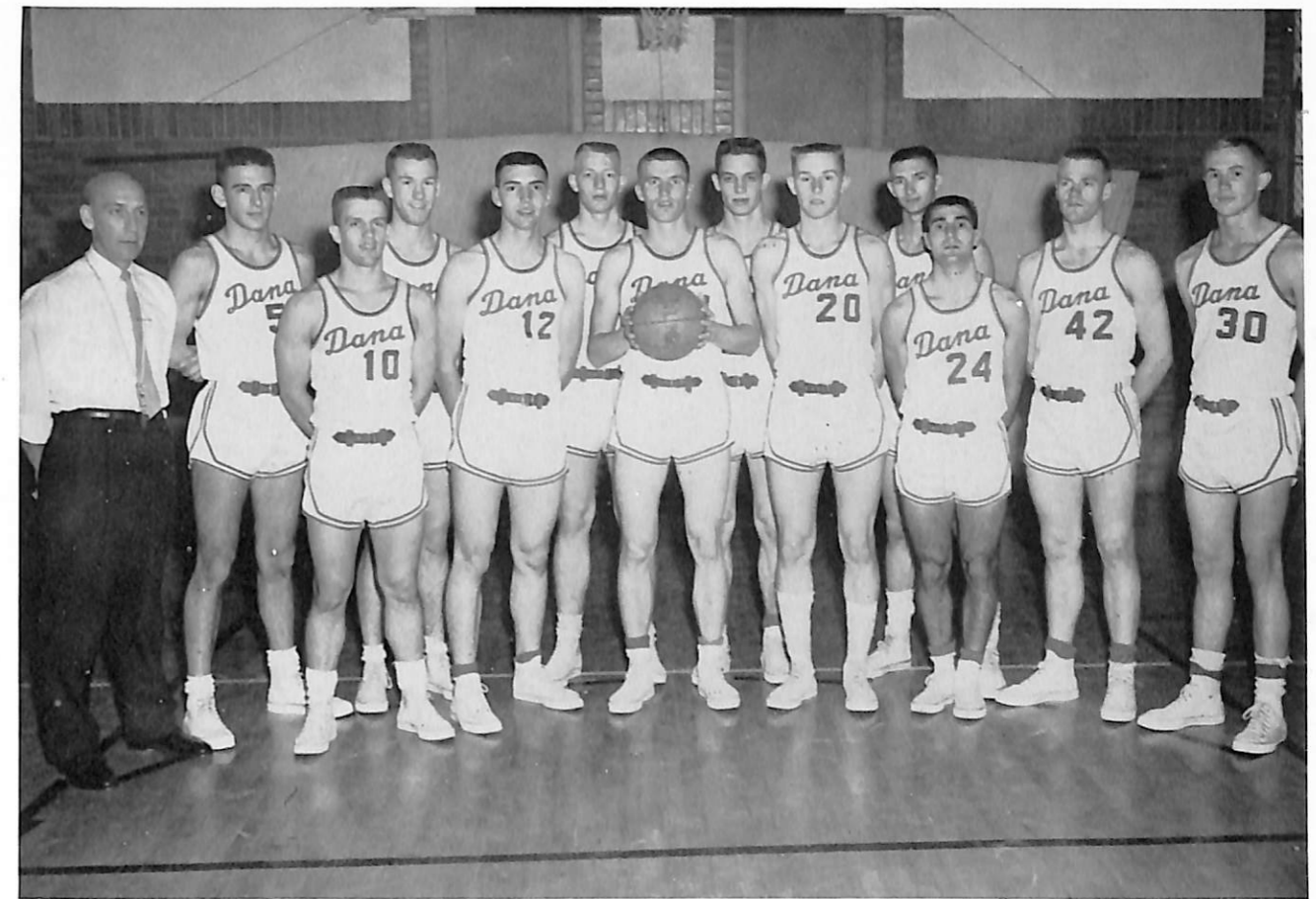

First Row, Left to Right: Bryce Olson, Gene Wallman, Roger Petersen, Gary Lebeck, Frank Grasso, Myrv Christopherson, Phil Larson. Second Row: Coach Pete,

Larry Fustos, Randy Anderson, Bob Erickson, Marc Petersen, Bud West. Not pictured: John Laughunn, Dave Kruse and Roger Beck.

SEASON'S RECORDS

Dana	82	Doane	95
*Dana	62	Concordia	54
Dana	77	Tarkio	74
*Dana	66	Concordia	60
Dana	68	Hastings	82
*Dana	53	Midland	84
Dana	64	McPherson	69
Dana	50	Wayne	77
Dana	76	Tarkio	90
*Dana	47	Northwestern	71
*Dana	48	Concordia	58
*Dana	70	Sioux Falls	96
*Dana	72	Westmar	82

Dana	85	Doane	89
*Dana	97	Sioux Falls	77
*Dana	60	Yankton	90
*Dana	74	Northwestern	80
*Dana	82	Westmar	94
*Dana	53	Midland	52
*Dana	75	Yankton	77

*Tri-State Conference games

LEAGUE STANDINGS

Standings —	4. Yankton
1. Midland	5. DANA
2. Northwestern	6. Sioux Falls
3. Westmar	7. Concordia

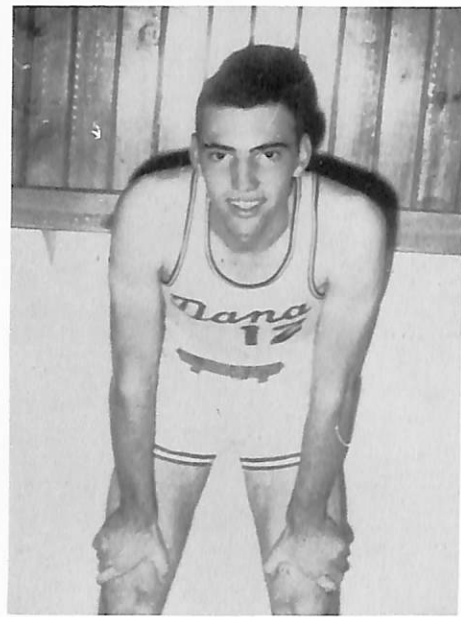

GARY LEBECK
Forward

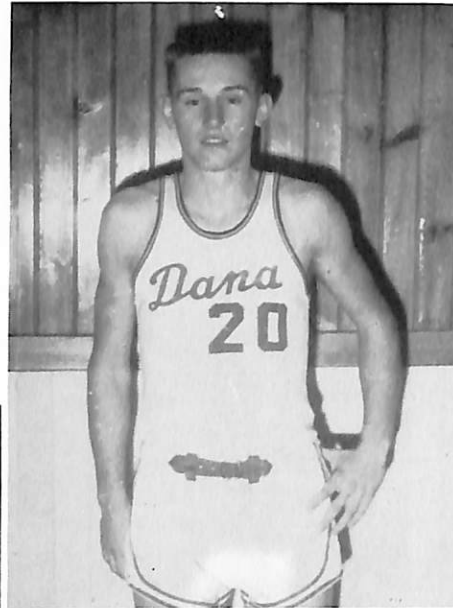

EUGENE WALLMAN
Forward

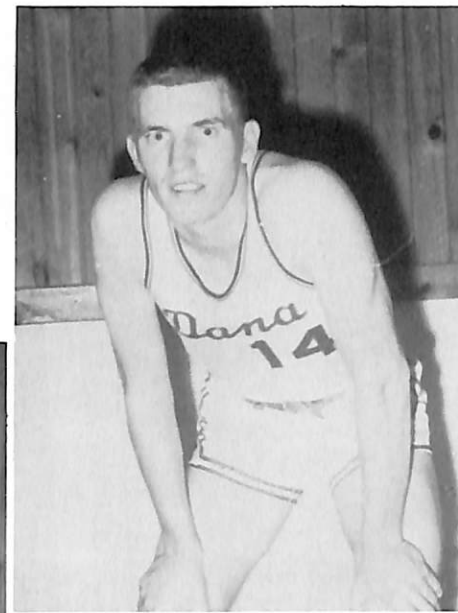

ROGER PETERSEN
Guard



ROBERT ERICKSON
Center

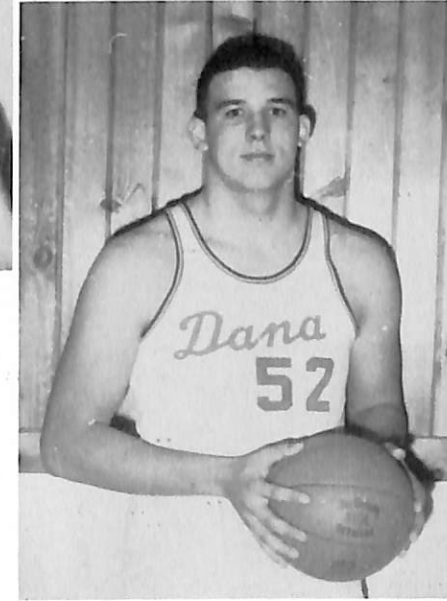

DAVE KRUSE
Center

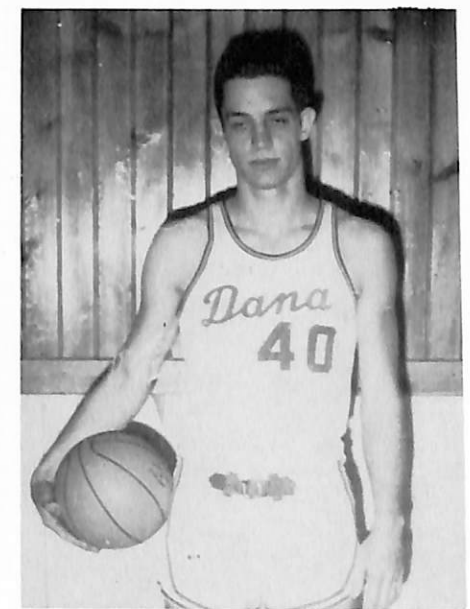

MARC PETERSEN
Forward

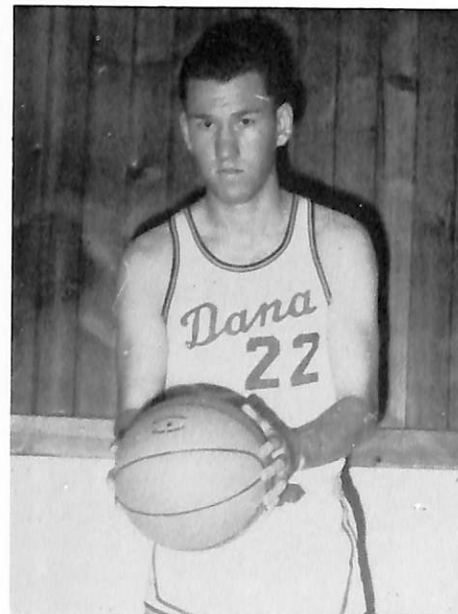

RANDY ANDERSEN
Forward



PHIL LARSEN
Guard

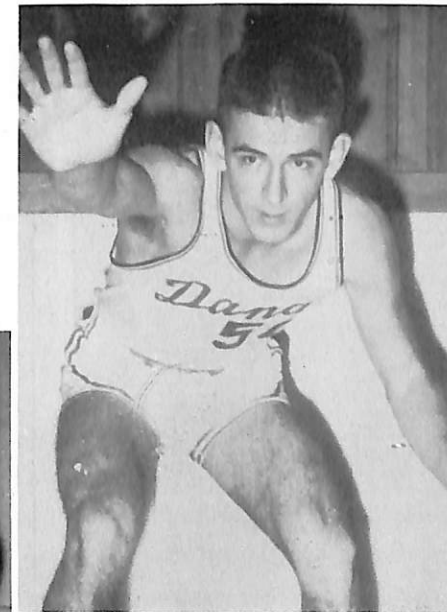

BRYCE OLSON
Guard

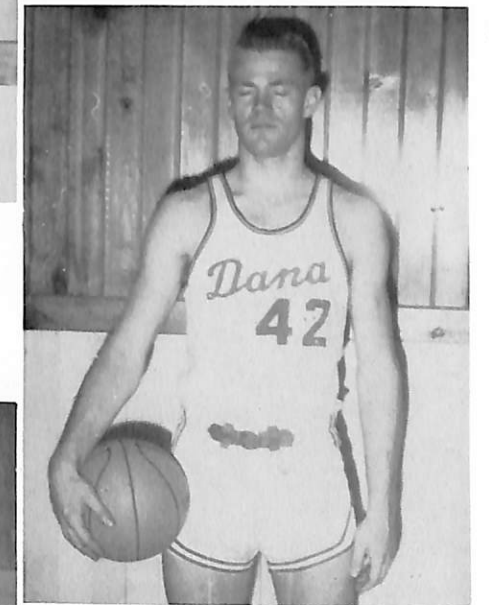

MYRV CHRISTOPHERSON
Forward



LARRY WEST
Forward

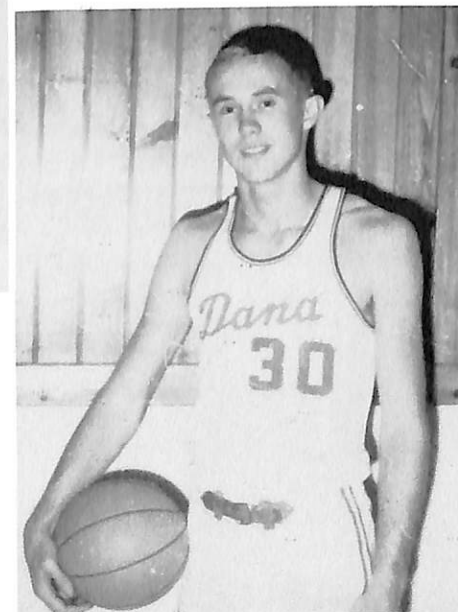

FRANK GRASSO
Guard

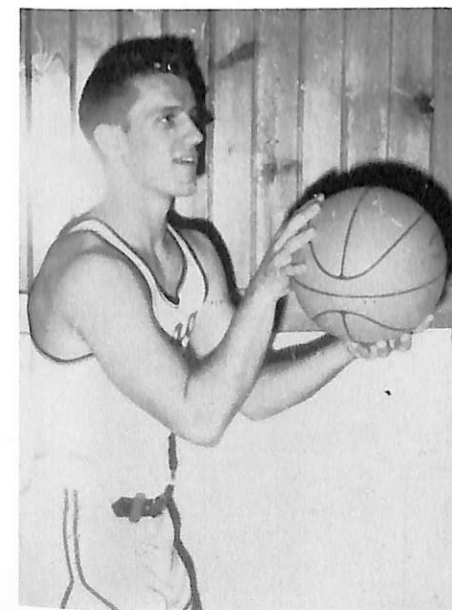

LARRY FUSTOS
Forward

Grasso welcomes second-semester student Gary Sebbert, who proves to be quite an asset as a center on the Vikings' team.



Myrv Christopherson grimaces as he searches for the ball in a mass of opponents. John Laughhunn and Bob Erickson prepare to help out.



Center Bob Erickson tips one in for two points as Phil Larson screens out a Tarkio defender.



Guard Phil Larson drives hard for a lay-up and a goal.

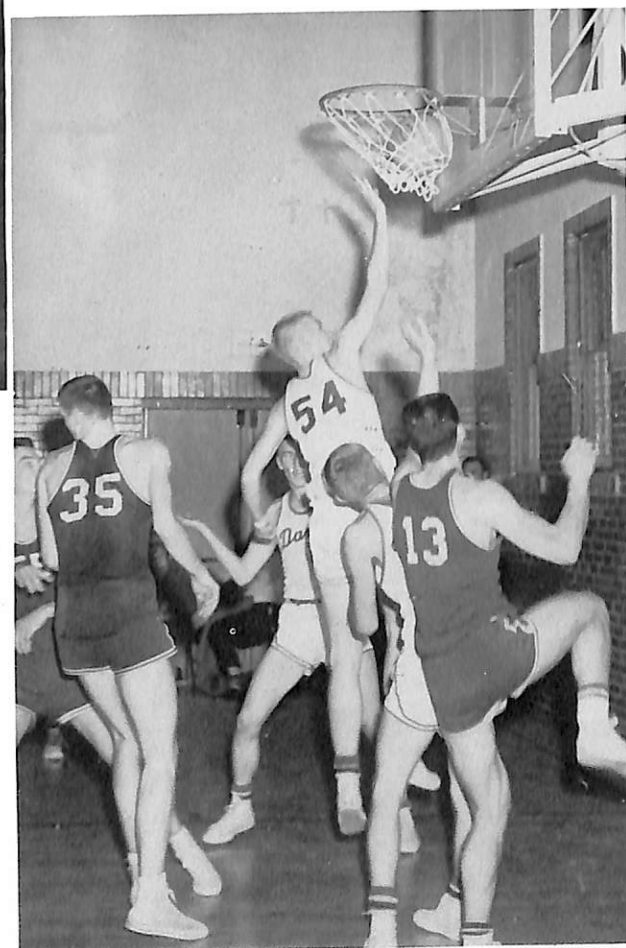

Playmaker Frank Grasso slips by defender, as teammate Gary Sebbert prepares for a rebound if there is one.



Viking Forward Gary Sebbert pumps in another bucket while Westmar defenders stand by.

B-TEAM BASKETBALL

The B-squad of Dana completed one of the most successful seasons in many years. Out of ten games, the Viking five lost only three; two of these by one and two point margins.

Working the majority of the year with the varsity squad, the Red and White gained higher valuable experience. They will be counted on in future years as potential candidates for the varsity squad.

"High spirited" and "eager" were names to be applied to this hardwood crew. They were characterized throughout the year by enthusiasm and the will to win, as their season shows. Congratulations are at hand for each individual player.

SEASON'S RECORD

Dana	70	Concordia	63
Dana	68	Midland	54
Dana	71	Gr. Omaha	56
Dana	82	Sioux City Air Base	49
Dana	70	Luther	38
Dana	66	Fremont Ind.	68
Dana	60	Concordia	61
Dana	61	Sioux City Air Base	57
Dana	65	Springfield	60
Dana	54	Midland	62

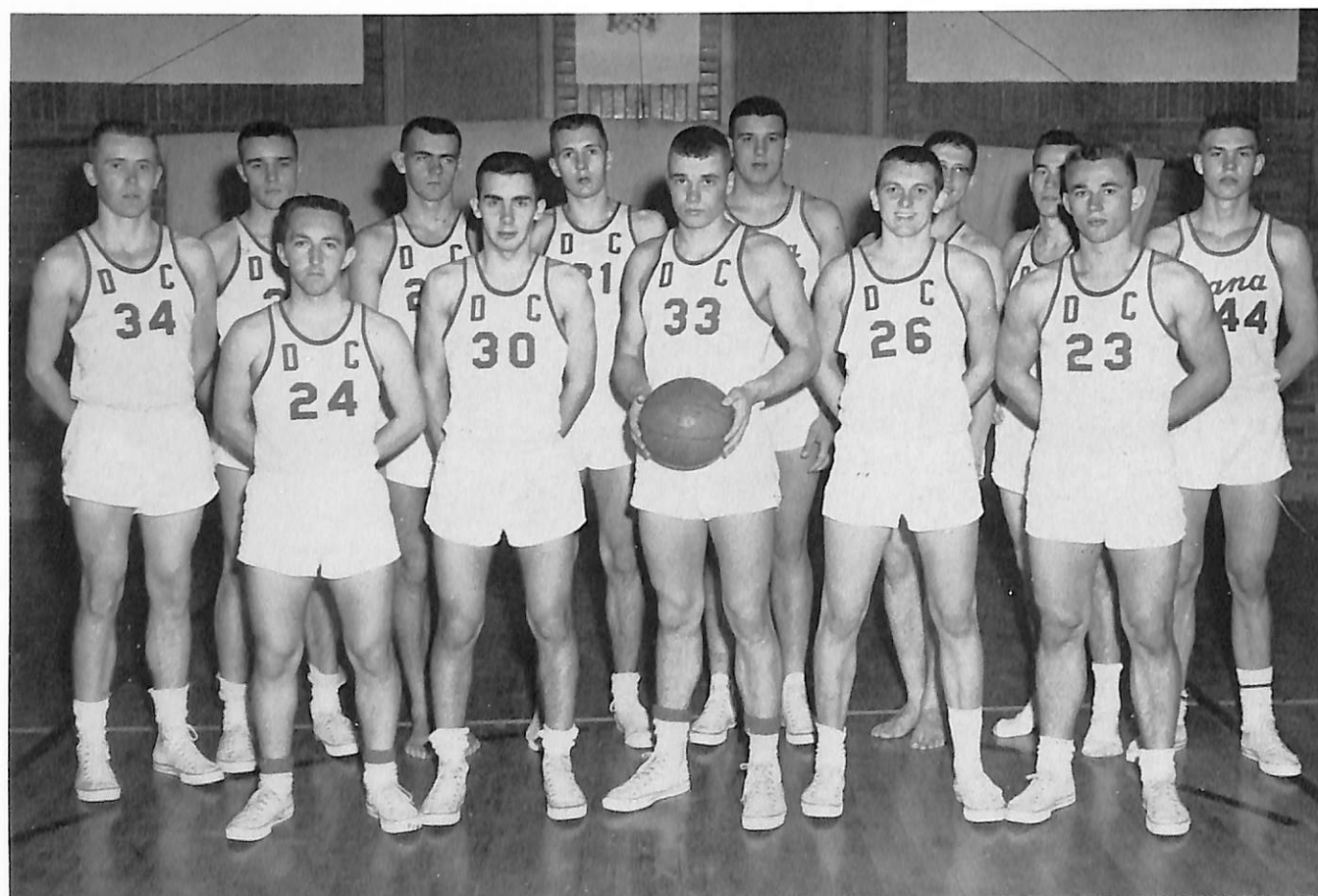

First Row, Left to Right: Larry Hilton, John Seaberg, Barry Tuttle, Dick Justice, David Paul. Second Row: Myron Thorberg, Cal Hultman, Marv Harris, Phil Nielsen, Dave Kruse, Roger Fustos, Howard Johnson, Roger Beck.



Upper Left: Marc Petersen and Randy Andersen brace for the rebound, and prepare for an offense.

Upper Right: Barry Tuttle lets one fly as Cal Hultman screens and positions himself, in more B team action.



Myron Thorberg, Darryl Rholl and Cal Hultman prepare to grab the tip in B team action against Omaha Independent.

The Dana Five prepare to clash with opponents for a loose ball under the boards.





First Row, Left to Right: Shirley Thompson, Luana Petersen, Donna Layton, Joyce Nielsen, Dixie Hagedorn, Sonja Jacobson. Second Row: Coach Pete, Pat Kiracofe, Betty Platt, Kay McGill, Sue Ringhand, Ruth Meyer, Nancy Jacobson, Donna Berryman.

VIKINGETTES



Coach Pete jokes with team captain Joyce Nielsen, and with high scorers Sonja Jacobsen, and Donna Layton.

A winning 1960-61 season is the impressive record of the Dana Vikingettes.

With two more games to be played as this copy goes to print, the Vikingettes have a twenty-win, two-defeat record. They are tied with Commercial Bees for second place standing in the A. A. U. Conference of nine teams.

SEASON'S RECORD

Dana	50	Mercy	44
Dana	38	Commercial	44
Dana	74	Offutt	18
Dana	43	Mercy	26
Dana	69	S.O.Y.C.	25
Dana	52	Roth	30
Dana	59	S.O.Y.C.	17
Dana	57	Jennie Jems	28
Dana	33	Wrights	67
Dana	35	Commercial	37
Dana	70	Offutt	25
Dana	50	Concordia	32
Dana	43	Roths	36



Center Donna Layton is in the clear as she hooks one up in girls' basketball action.



Vikingette guard Shirley Thompson and Joyce Nielsen battle for the rebound in an inter-squad scrimmage. Donna Layton and Dixie Hagedorn prepare to help, while Nancy Jacobson, Betty Platt and Luana Petersen move into action.

WRESTLING

In the Tri-State Conference Championship Wrestling Tournament held at Midland, the Viking grapplers found continued success. Three crowns were taken for the team: Jim Sonkson (123 lbs.) defeated teammate Larry Mason, Roger Howland (130 lbs.) topped Andy Martinery of Westmar, and Herb Knudsen (147 lbs.) downed Bob Kappmeyer of Midland.

This year's squad was in the building stage and, even though it lacked experience in some weights, it came out on top. Future success can be foreseen in the years ahead for Coach Keith Skogman's matmen.

Congratulations are extended to the wrestling team for a very successful season.



First Row, Left to Right: Robert Klaus, Carl Mackie, Jim Sonksen, Roger Howland, Lars Willadsen. Second Row: Herb Knudsen, Phil Dynneson, Tom Jackson, Paul Larsen, and Ray Hundtoft.

WRESTLING MEETS

Omaha U "B"	20	Dana	15	Westmar	6	Dana	24
Midland	12	Dana	24	Midland	7	Dana	25
Omaha U "B"	18	Dana	18	Westmar	13	Dana	20

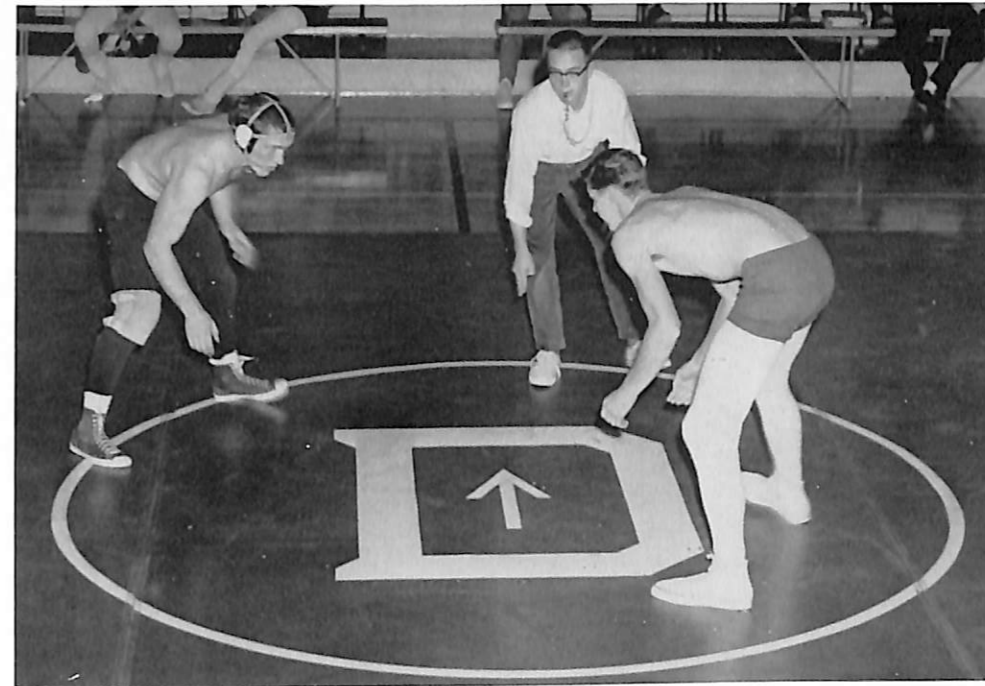

The match is under way and grappler Paul Larson eyes his man, waiting for him to make his move.

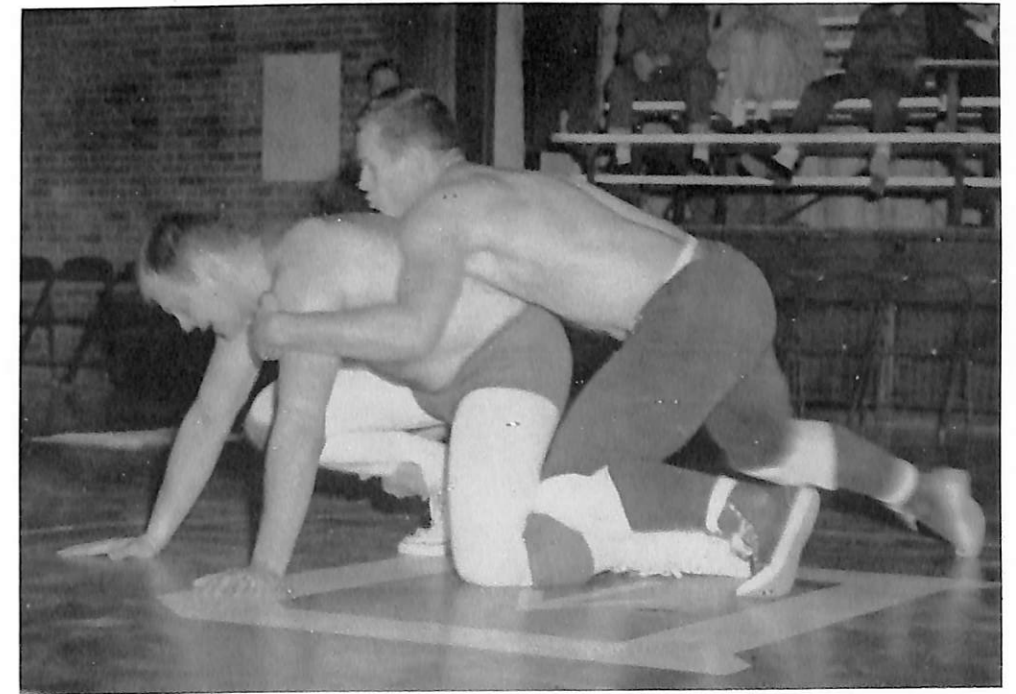

Tom "Honey Bear" Jackson thinks things over in a heavy-weight-class match.



INTER-COLLEGIATE COUNCIL — *First Row, Left to Right:* Lee Barney, *Director*, Ward Christensen, Ray Hundtoft. *Second Row:* Lee Wiges, Tony Kaminski, Bob Steffensen, Stan Cupp.

INTRAMURALS

This year Dana's intramural program was expanded to meet all of the varied interests included in the student body. Football and basketball topped the list, while an organized ping-pong tourney was included in the activities for all students.

This allowed those students not active in inter-collegiate athletics, the opportunity to participate in the sports of their choice.



FOOTBALL

"No, Wayne, please don't hit me — I won't do it again!"



"Where did the ball go?"



Up in the air, it's a bird — it's a plane — it's Rich's lay-up.

BASKETBALL

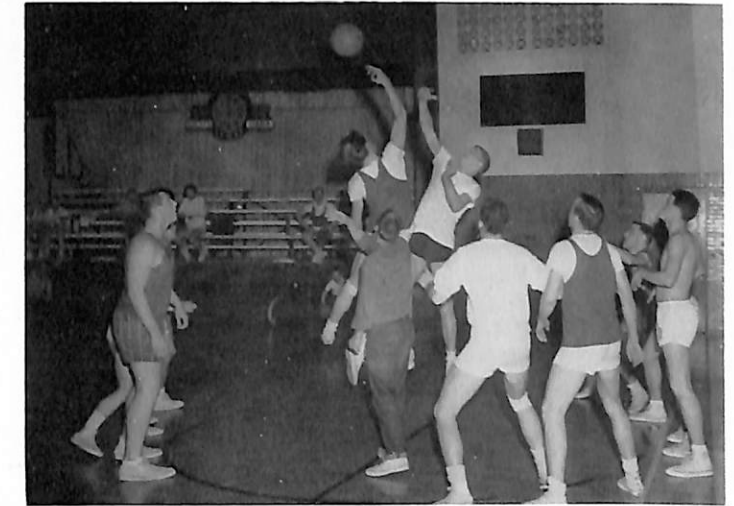

Amazing isn't it, guys!



It's anybody's ball as a battle rages for the rebound and "Twinkle Toes" Winscot moves in for position.



A maze of hands can be seen grasping for the rebound, as action is resumed on the intramural court between the Olympians and the Jackals.

TRACK

PING PONG



Action continues as Vivian Christensen slams Rosie Burger's return.



"Say, Pete, where did the ball go?"



Note that form!

Right in there for a strike.

BOWLING



THE 1960 TRACK TEAM — *First Row, Left to Right:* Jim Joslin, Kermit Paul, Stan Cupp, Ray Hundtofte, Bryce Olson, Hans Willadsen, Howie Christensen, Fred Lambley. *Second Row:* Mel Mueller, Norm Bock, Vern Mathiesen, Bill Bracker, Bud West, Cal Hultman, Dean Hendricksen, Emory Anderson, Phil Larsen, and Coach Zimmerman. *Missing:* Larry Swanson, Andy Anderson, Wayne Peterson, Darrell Mertens, Dick Carr, Tom Frank, Byron Jensen, and Don Joern.

There are sixteen returning lettermen on the 1961 team. They are: Emory Anderson, Andy Anderson, Vern Mathiesen, Norm Bock, Bill Bracker, Ray Hundtofte, Larry Swanson, Phil Larsen, Dean Hendricksen, Tom Frank, Byron Jensen, Jim Joslin, Bryce Olson, Wayne Peterson, Hans Willadsen, and Fred Lambley. Others out for track are: Cal Hultman, Gary Biesecker, Hi Edell, Hans Christensen, Phil Peterson, Bob Stegmaier, Larry Fustos, Bill Rodenberg, Jerry Farmer, Sig Brekke, Roger Beck, Don Sutton, Marvin Merrideth, Phil Dynneson, John Laughhunn, Lynn Barnes, John Seburg, Darryl Rholl, Don McKenzie, Mark Bondo, and Gary Schoening.

The 1960 Viking track team had an outstanding season. They won four out of seven meets and took the Tri-State Championship by a large margin. Other Tri-State event champions were Tom Frank in the 120 High Hurdles (15.3), Hans Willadsen in the 880 (2:05.7), Larry Swanson in the 220 (23:6), Emory Anderson in the Shot Put (44' 8 1/2") and the Javelin (169'), and Dean Hendricksen in the High Jump (6' 2").

At the Sioux City Relays, Viking entries taking first place were the 880 relay — Bud West, Norm Bock, Larry Swanson, Bryce Olson (1:34.1), the Mile relay — Kermit Paul, Phil Larsen, Larry Swanson, Don Joern (3:38.7), and the 440 relay — Wayne Peterson, Larry Swanson, Bud West, Bryce Olson (44:8). The Sprint Medley — Jim Joslin, Wayne Peterson, Ray Hundtofte, Hans Willadsen (3:48.5) — took second place.

With this exceptional group of athletes, several new school records were set last year: Andy Anderson with the discus (147' 11"), Hans Willadsen in the 880 (2:04), and Bud West, Ray Hundtofte, Larry Swanson, Bryce Olson in the 880 relay (1:33).

The Dana Viking 1961 track future is promising. Last year's Tri-State Conference Champions are a good bet to repeat as such. The team has built its season around determined hard work and the desire to maintain its top standing in the Conference. A new crop of young cindermen is good evidence that in the years to come Dana will remain one of the top track squads.

SCHEDULE

- April
- 7 at Crete (Doane-Wesleyan-Dana)
- 11 at Sioux City (Morningside-Augustana-Westmar-Dana)
- 14 at Fremont (Midland Relays)
- 18 at Omaha (Omaha University-Dana)
- 21 at Seward (Concordia-Dana)
- 28 at Fremont (Midland-Dana)
- May
- 3 at Blair (Westmar-Dana)
- 5 at Sioux City (Sioux City Relays)
- 6 at Rock Island, Ill. (Midwest Meet)
- 9 at Blair (Concordia-Dana)
- 13 at Blair (Tri-State Conference Meet)

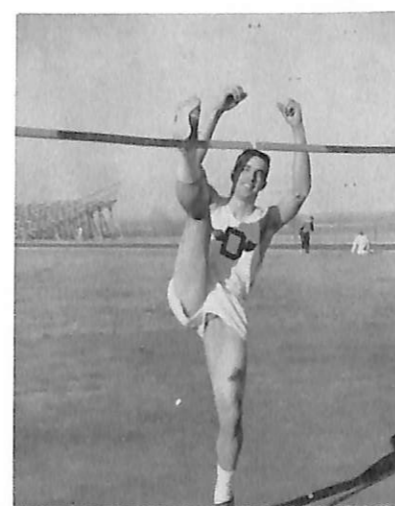

BASEBALL



Coach Paul Petersen looks optimistically toward a successful season with the Viking baseball team. Stacked with fine lettermen and good potential for depth, the Viking schedule has kept the boys at a peak performance during the season.

The 1959-60 team ended their season with a four-win, five-loss record.

Top to Bottom, Left to Right: Gene Wallman, Gary Lebeck, Gary Schoening, Duane Neitzel, Jim McKay, Tom Winscot, Lee Barney, Marc Petersen, Roger Petersen, Bud West, Gary Bates, Brian Rich, Gary Fenster, Byron Wohlers, Larry Morrow, Gary Kubik, John Andersen.

SCHEDULE

April	May
7 Creighton	2 at Creighton
14 at Northwestern	6 Westmar
22 Morningside	9 Nebraska Wesleyan
29 Concordia	12 at Midland



Left to Right: Luther Kloth, Orville Hansen, Lee Wiges, Bud Christensen, and Larry Fustos.

TENNIS

The tennis team, under the able leadership of Rev. Refsell, is looking forward to a successful season with the return of four lettermen in Al Girtz, Bud Christensen, Lee Wiges, and Larry Fustos, plus additional support from Luther Kloth and Orville Hansen.

SCHEDULE

April
14 at Midland
20 at Wayne
25 at Creighton
29 at Concordia
May
3 at Westmar
9 at Doane
12 at Fremont
(Tri-State Conference)

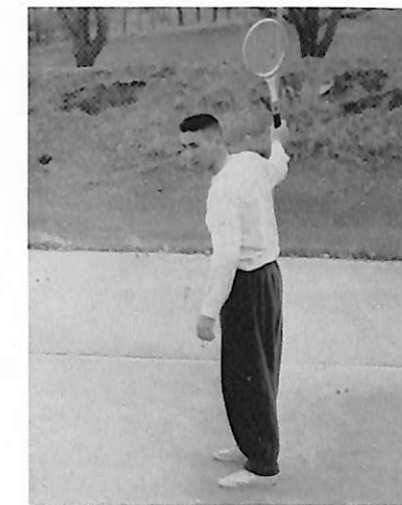



Left to Right: Tony Kaminski, Randy Anderson, Bob Steffensen, Gary Bates, Stan Erlandsen, and Coach Skogman.

GOLF

The outlook is good for Dana's golf team, with the addition of Bob Steffensen, Tony Kaminski, and Jack Madsen, and the returning lettermen, Stan Erlandsen, Gary Bates, and Randy Anderson. Coach Skogman has hopes of taking the championship.

SCHEDULE

- April
 10 at Omaha University
 20 at Wayne
 29 at Seward
- May
 3 at Westmar
 5 at Wesleyan
 8 at Creighton
 10 at Midland
 12 at Fremont
 (Tri-State Conference)



HIGHLIGHTS

"A person does not find life worth living; he makes life worth living."
 The Rev. Howard J. Brown



Blair's tin-pan alley.



Bet she'd like to wash that man right out of her hair.

FRESHMAN WEEK

Hustle — you're meeting new people — hurry — there's something else to do — square dance — talent show — watermelon

feed — unpacking and getting settled — all kinds of fun and then — classes!



One-two-three—WHISTLE!

Well, we did away with one freshman class.



The toe-tapping four.



Whoops!



The Lemon Sisters.



The squares make a circle.

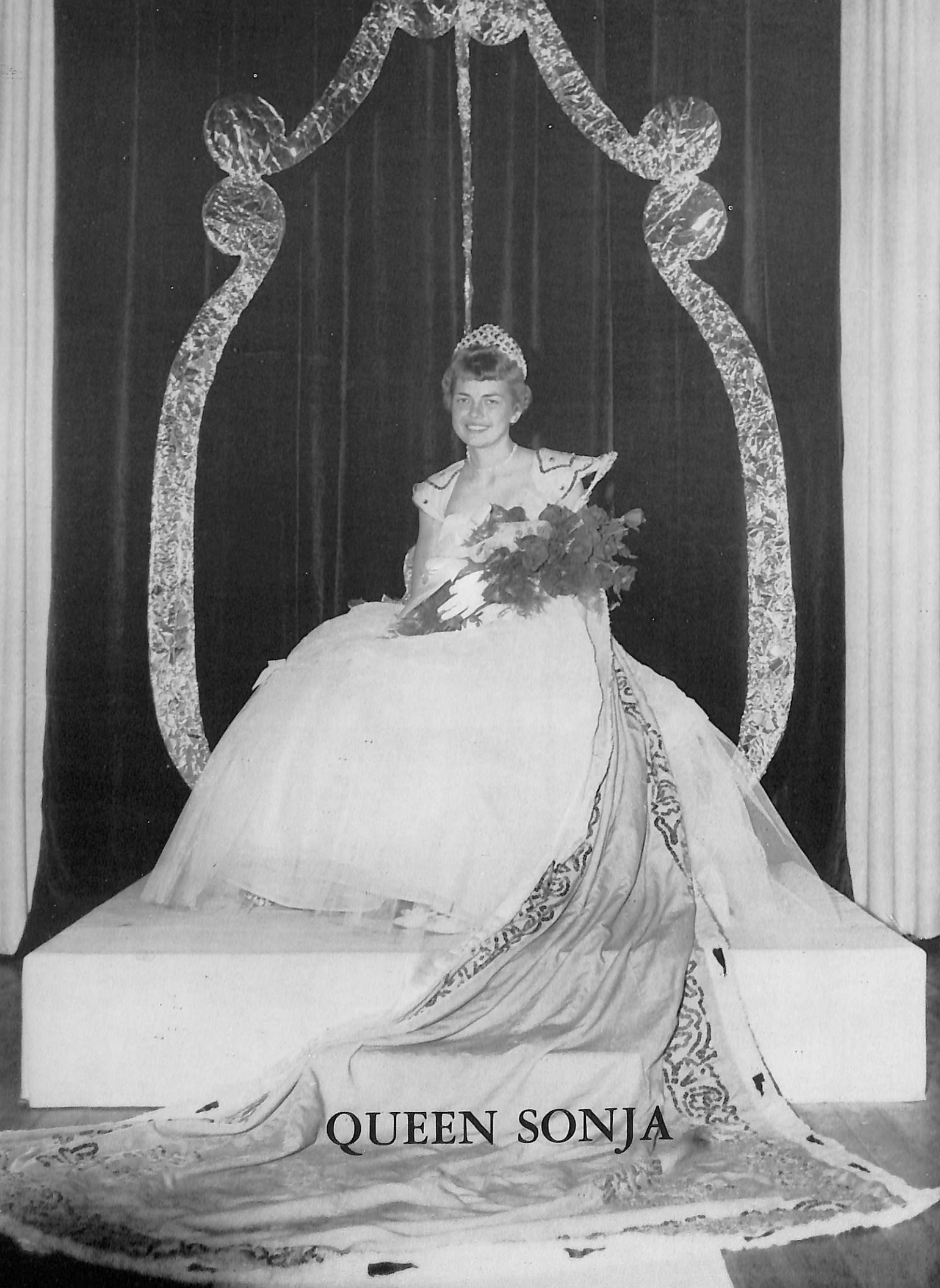

QUEEN SONJA



Princess Ruby Hansen



Queen Sonja Jacobsen



Princess Norma Parde

1960 HOMECOMING

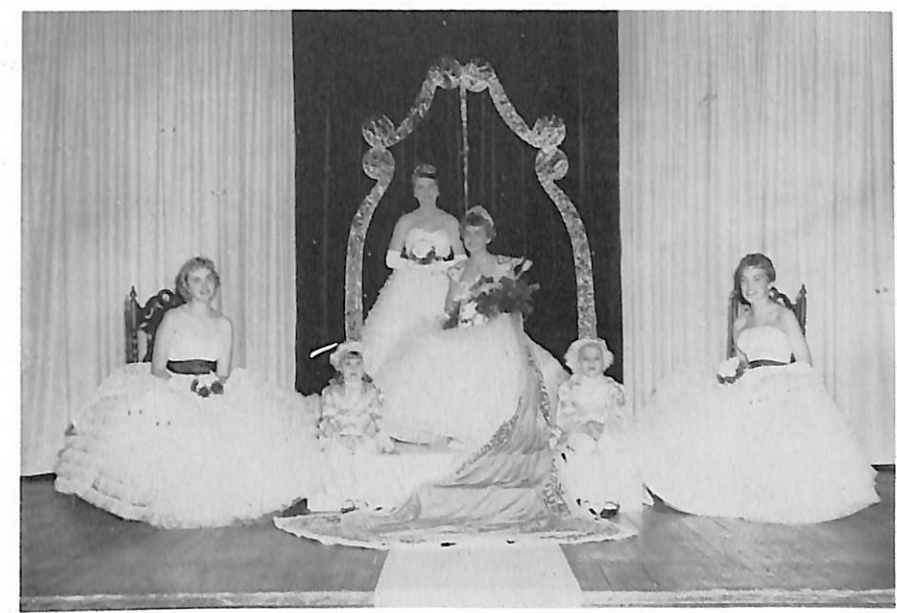

Queen Sonja and her royal court, Princess Norma, Page Snowbeck, former Queen Sharon Mardeson, Page Rasmussen, and Princess Ruby Hansen.



The Royalty sitting at their banquet table which was decorated with miniature gas lamps, suggesting the theme "A Light From the Hill."

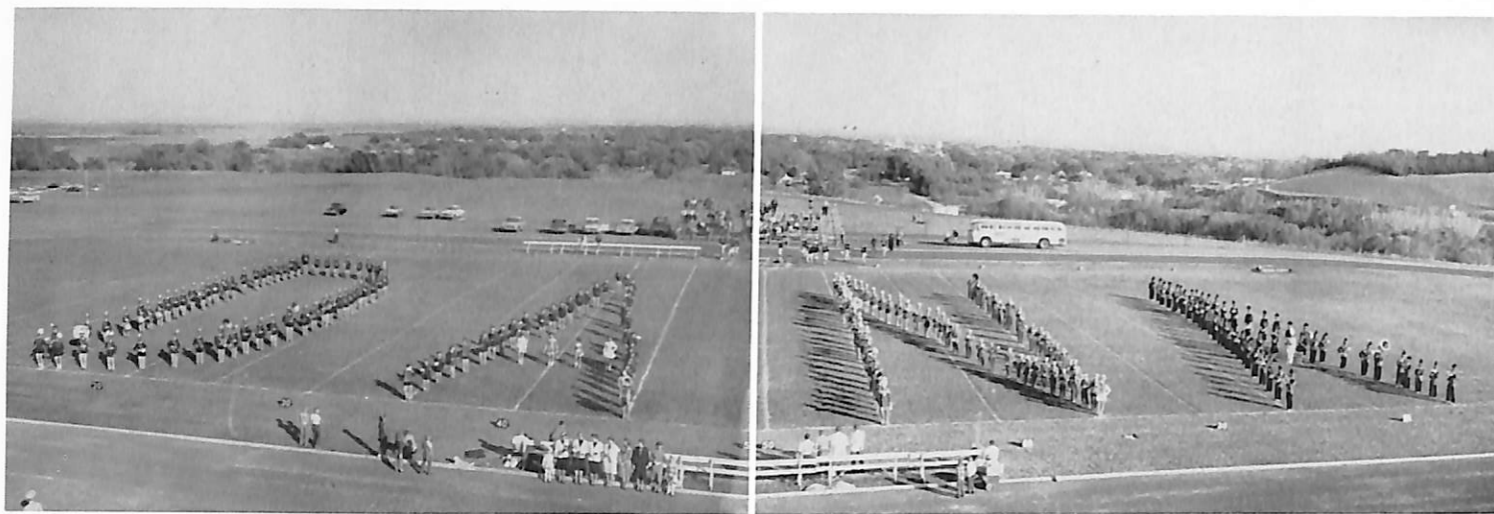

Four bands unite for the half-time ceremonies and climax with a gigantic spelling of Dana.



Fans cover the hillside in front of the newly-dedicated Dana Viking's Press Box, presented by the Blair Chamber of Commerce just in time for Homecoming.



The royalty stand for recognition as the activities begin.



The grand prize-winner produced by the Junior Class.



The Choir present their display, foretelling of their summer trip to Denmark.



Dana's historical past portrayed by the Sophomore Class.



Political history was being made while the Young Republicans took time out to present their party symbol "... bringing light to the hill."

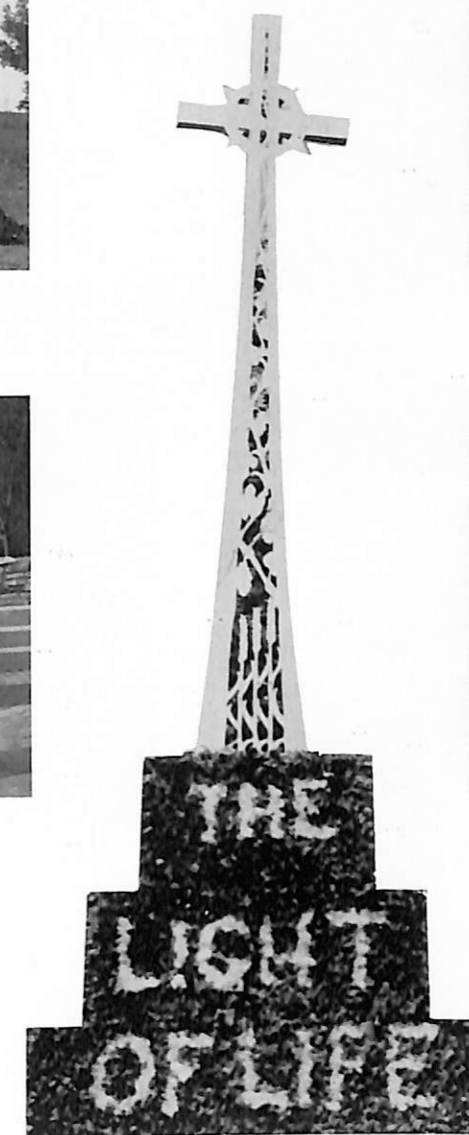

Faculty inspiration graced the campus as their delicately-carved cross depicted the true Light of life.



Mickelsen Hall becomes an official part of the Dana Campus as Mr. and Mrs. Peder Mickelsen and numerous other dignitaries observe the brick mural, "Thy message true impart."

THE TAMING OF THE SHREW



Bianca's suitors are trying to persuade her father, Baptista Minola, that he should let Bianca get married.



Petruchio carries his bride Katharina from the midst of the wedding celebration.



Petruchio discusses plans that Bianca's suitors can use in wooing her.



Pucker-up!!

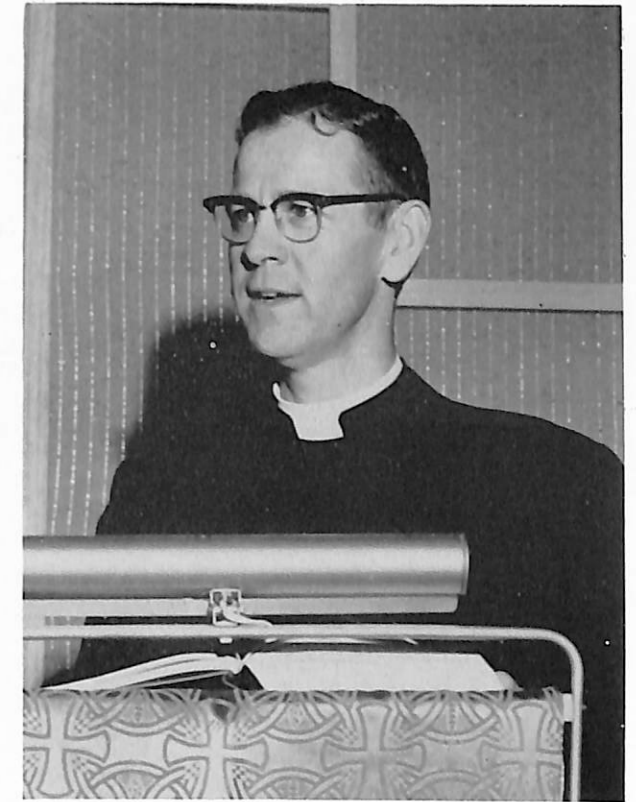
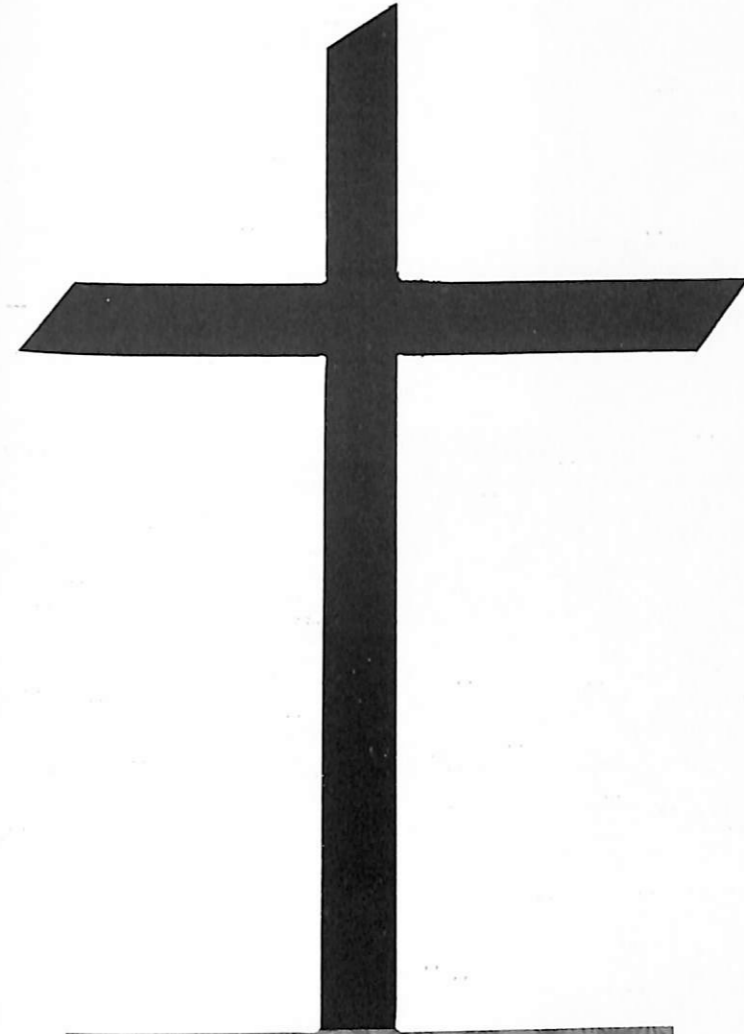

Pastor William J. Hanson from Christ the King Lutheran Church of Denver, Colorado.

SPIRITUAL EMPHASIS



"Christian Paradoxes" was the theme of the inspirational fall Spiritual Emphasis services. Pastor Hanson's message helped to set the atmosphere for Christian fellowship on campus throughout the year.

Bringing his message of "Christ for You and for Others," the Reverend Lloyd Neve helped to reassure the students of Christ's love for them.

The Reverend Lloyd Neve from the Japanese mission field of The American Lutheran Church.

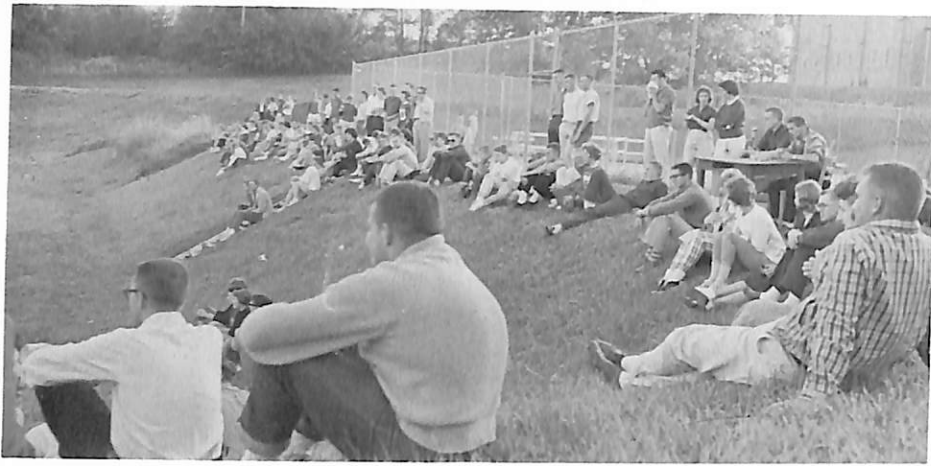

SENIOR CARNIVAL

Olsen and Danielson, sports-
casters for station D-A-N-A.



The watchword: Keep your eye
on the ball.



Ring around the rosy . . .



All the lady said was, "Go blow."



"Step right up, ladies and gentlemen; try
your luck . . ."

H O B O

P A R T Y



With a smile on her face, Queen Doris receives her
crown.

*"Happiness is a state of mind secured by one's
own endeavor."* S. Parkes Cadman

Once upon a time, Doris Siersbeck and Peter
Swan captured the highest, most coveted honor
through their endeavor. They blacked out teeth,
wrinkled their ragged clothes, put plaids with stripes
— and how did they survive the ordeal? By being
named Queen and King Hobo, 1960!

The reigning Queen, Mrs. Othilia Hauge, gently
placed both of the tin-can crowns on the royalty, as
her escort Myrv Christopherson was unable to attend.



Down Tin Pan Alley.



Among the memories of our year at Dana are

. . . the dedication of Mickelsen Hall . . .



. . . Morning Chapel



. . . the response of a few art students stimulated by the reading of Orwell's 1984



. . . the Girls vs. Faculty softball game

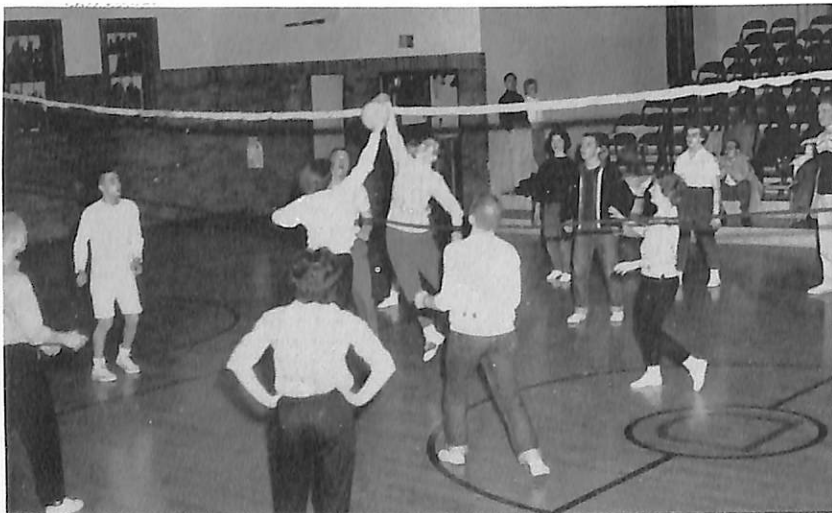

. . . Fun Nights in the gym



. . . the winning volleyball squad.

FRESHMAN TALENT SHOW



"Cookie" McConnell explains to the fellers how she's "just a girl who cain't say no!"



Master of Ceremonies Dave Hooper hugs the mike as he tells all the facts about his favorite girl . . . a story which made a real hit with the audience at Club '64.



Dave Rasmussen sings "Old Man River," accompanied by Earland Estes . . . a number which brought him back to sing again.

MEN'S OPEN HOUSE



For the Men's Open House, a talent show was presented before the boys opened their rooms for the girls' inspection. Refreshments were served at the end of the evening.

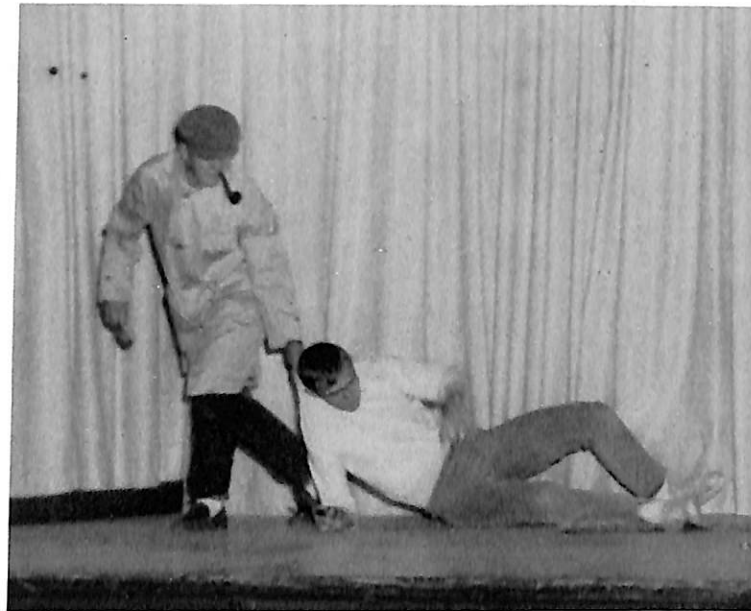

Is it always this neat?



WOMEN'S OPEN HOUSE



Officers Kathy Wollenhaupt and Pat Kiracofe presented their latest catches for "The Line Up" — immediately before the "cells" of Michelsen Hall were opened for inspection.

Lining up for the evening's entertainment were can-can girls in a chorus line, the raiders with their original song, a shy reverse night couple caught on their evening out, a trio who lost their man in "Stormy Weather," and a flashback into the case history of Othilia and Sophilia.

Okay, so how long do I hold the egg? Senior women Rosie Petersen and Arla Jean Siems pull a trick on Jo Larsen.

Ready for inspection!





Ruby lights the traditional Advent wreath.



The Festival of Santa Lucia is observed.



Carols in Danish enhance the program.



Emcee Al Girtz introduces entertainers at the Christmas Banquet.



Ned Kitomari describes Christmas in Africa.

WINTER ON THE HILL

Winter comes to Dana.



Ancient Dana custom — hunkering on a Coke sign in the snow.

Everything that goes down must come up.



Frozen formal garden discourages visitors.

Skeletons of trees cast shadows on unmarked snow.



SPRING PLAYS

19 60

AN ELIZABETHAN EVENING

Holger Madsen and Al Girtz constructed an exact replica of Shakespeare's Globe Theatre for the occasion.



"Moon" Patrick lifts his lantern during the performance of a scene from *A Midsummer Night's Dream*.



The Bookseller, "Gig" Danielson, explains his wares.



Curtain call. Under her direction, Dr. Herta Engelman's Shakespeare class produced the "Elizabethan Evening," consisting of excerpts from three plays of Shakespeare. Special music was furnished by the Music Department.



Myrvin Christopherson in a scene from *Twelfth Night*.

THE WORLD OF SHOLOM ALEICHEM



Angels awaiting the arrival of Sholom Aleichem to heaven are, left to right, John Tarrell, Paul Ness, Judy Magnussen, Wendell Beineke, and Willa Houtwed. The play, *The World of Sholom Aleichem*, was directed by Mr. Krueger and also made a guest performance at the Jewish Community Center in Omaha.

1960 MAY FESTIVAL

REVERSE NIGHT

Reverse Night — For gals: the chance of the year to ask out the guy they like, IF they can get up nerve.

For guys: their only opportunity to be completely relieved of the responsibilities set by Emily Post.



Am I doing this right?



Look who's driving!



Hey, Luther! Are you ready?

After you, Sir.



Court of Honor



Queen Marilynn, King Dave



The octet sings "Gaudeamus Igitur".



Banquet à la Roma



Donna sings

Danes, friends, and countrymen attended "An Evening in Rome" sponsored by the Class of 1960. Tunic-clad slaves, pillars, and urns added a touch of old Rome. King David Larsen and Queen Marilynn Olson reigned over the festivity.



Dancing in Rome

STUDENT INDEX

Anderson, Dorothy	14
Bansen, Norman C.	8
Becker, Harold G.	8,112
Brewster, Grace	8
Carey, Ruth	8,33
Christensen, Sigrid	9
Christiansen, C. Arthur	6
Cochran, Joyann	14
Coon, Clois	8,66
Dickson, Carole	14,66,67
Emmerich, Paul	9
Engelman, Herta	9
Fallgatter, Michael	9
Ferguson, A. Gordon	9
Fox, Edith	9
Hansen, P. V.	9
Hauge, Othilia	9,64,112
Herrmann, Lydia	10
Hoidahl, Aagot	10
Johnson, Marie	10
Jorgensen, Calvin	14
Jorgensen, Richard	14
Krueger, Sieghard	10
McCullough, Elja	10
Madsen, Alice	14
Madsen, Dr. C. C.	6,7,112
Nelson, Mary Lou	14
Neve, Paul	10,55
Nielsen, Gertrude	10
Nielsen, Luella	10
Pagel, Phillip	14,65,112
Peterson, Paul	10,75,82,83,90
Rasmussen, Elmer	6,61,62
Ragan, Gilbert	11
Ransbottom, J. A.	11
Refsell, Lloyd	11
Roberts, Lynn	11
Skogman, Keith	10,11,70,75
Slocum, Mildred	12
Smith, Wm. C.	12
Snowbeck, A. J.	6
Strom, Bodil	12
Svendgaard, Marjorie	12
Thomsen, F. W.	12,64
Tiahart, Kenneth	13
Tveten, Alan	13
Tweton, D. Jerome	13
Weckmuller, Raymond	13
Weismann, Boas	14
Welsch, Roger	13
Wise, Wayne	13,57,73
Zimmerman, Darrell	13,70,75

Adkins, F. Addison	27,63,67,70,75,76,80,95,121
Andersen, Andrew	17
Andersen, Arden	45,102,117,146
Anderson, Edward	45,54
Anderson, Emory	17,60,61,62,63,70,77,120
Anderson, Kenneth	35,81
Anderson, Marvin	27
Anderson, Ralph	27
Andersen, Randall	35,70,81,83,84,89
Andersen, Wayne	35,66,94,95
Andreasen, John J.	35,66
Andrews, Ellen	17,57,58,60,67,71,105,110,118
Annis, Barbara	45,102,103
Annis, Nancy	45,63
Antholz, Janet	45,71,102
Anthony, Wayne	27,66
Archibald, William	27,66,110
Baker, Gary	45
Ballantyne, James	45,61
Bang, Ronald	45
Barnes, Lynn	45,62,75,78
Barney, Lee	16,17,62,70,94,105
Baron, Richard	35,66,102
Bates, Gary G.	35,66,70,95
Beck, Roger	45,75,78,80,86,88,89,146
Becker, Nancy	45,102
Behrens, Marjorie	35,57,71
Benson, Carlene	27,71
Bentsen, Anne	35,71
Bergstrom, Judith	35
Berke, Dennis	35,54,55,65,67,73,74,108,121
Berner, Roger	35
Berryman, Donna	35,90,112
Bertelsen, Arlon	45,71
Bertelsen, Mary	27
Best, Roger	17,66,67
Biesecker, Gary	35,95
Birney, Clara	45,54,56,64,72
Blask, Joan	35
Bliese, Arthur	35
Bliese, Kathleen	35,61
Bock, Norman	27,70
Boe, Barbara	36,71
Bohling, Ronald	36
Bohlken, Maureen	45,70,112
Bohlken, William	27,75
Bondo, Mark	45,75,78
Borchers, Kent	36,114
Bornemeier, Larry	36,66,112
Bosche, Gale	36,66
Bosen, Jack	17
Bracker, William	27,70,81,95
Brekke, Sigurd	45,75
Brockhoff, Dean	27
Brodersen, Charles	36
Brodersen, John	45,67
Brown, Victor	27
Bruning, Carol	12,45,54,55,57,74
Buhr, LeRoy	28
Burgdorf, Loreli	28,69,73
Burger, Rosalee	45,54,96,110,112,146
Byriel, Faye	45,54,114
Campbell, Jerry	36
Carr, Richard	16,17,60,61,63,64,67,69
Cheney, Edith	37,71
Childers, Karolyn	45,71,102
Christensen, Faylene	45,102
Christensen, Geraldine	18,72,120
Christensen, Hans	18,73,75,78,110
Christensen, Roger	18,65,118
Christensen, Vivian	45,70,71,96,110
Christensen, Ward	28,94,105,120
Christiansen, Ivan	18,66
Christianson, Judith	28,54,64
Christiansen, Paul	36,54,55,59,72,73,102,103
Christopherson, Myrvin	18,60,61,62,63,70,72, 83,85,86,110,118,129
Clausen, Mary Jane	45,114,120
Colburn, Charles	18,55
Coltvet, Charles	45,75,77,103,114
Comstock, David	28,54,55,64,103
Cook, Sally	44,46,54,58,112,120
Cottrill, Henry	36
Crume, Sara	43,54
Culver, Barbara	28
Cundiff, Audrey	36
Cupp, Stanley	28,75,76,94,118
Dalleck, Linda	46
Danielson, Carolyn	46,114
Danielson, Gary	18,108,119
Danielson, Karen	46
Dolleck, Lawrence	28,66
Dorn, Arden	34,36,54,55,56,62,64,67, 68,72,73,74,102,121
Dornacker, Larry	28
Dunnell, Robert	46
Dynneson, Philip	46,70,81,92,114
Eckley, Carolyn	28,118
Edell, Hibert	36
Elliott, Joyce	46

Erickson, Robert 36,83,85,86
 Erlandsen, Stanley 36,70,75,78,95
 Espenhain, Helen 36,54,55,67,69,70,72
 Estes, Earland 46,54,113

Falke, Douglas 18,66
 Falksen, James 37
 Faltys, Allen 46
 Farmer, Jerry 46,75,79,146
 Fegter, Gerald 46,68
 Fenster, Gary 37,70
 Flood, Karen 37,57,71
 Folkerts, Mary Jane 37,69,70,71,112
 Fosberg, Donald 28
 Fox, Walter 46
 Frandsen, Janet 46,57,72,112
 Frank, Thomas 37,75,78,80
 Fuchs, Arlyce 19,54,55,60,61,65,67,71,73
 Fustos, Larry 28,81,83,85
 Fustos, Roger 46,88,110

Gebhart, Jean 13,37,54,55,67,69,70,71,72,73,
 116,121
 Gehrig, Linda 46,58,59,71
 Gipson, Solomon 46,110
 Girtz, Albert 18,62,64,70,116,118
 Glover, Kenneth 16,18,62,65,67,68,110
 Grasso, Frank 29,83,84,85,87
 Gravesen, Beverly 46,54,71,117
 Grotrian, Carole 46,54
 Gundel, Sally 37,105

Haahr, Karen 46
 Hagedorn, Dixie 12,37,55,70,73,90,91,116,121
 Hagedorn, Richard 29,68,114
 Hagenson, Jeanne 43,54,56,72
 Hancock, Elaine 46
 Hanks, James 37
 Hanson, Ceva 34,37,56,63,71
 Hanson, David 46,59,64
 Hanson, Gary 37,54,55,68
 Hansen, Inger 42,121
 Hanson, Carolyn 46,54
 Hansen, Orville 29,68
 Hanson, Paul 46
 Hansen, Ralph 29,57
 Hanson, Richard 19
 Hansen, Robert 37,54,56,65,68,73
 Hansen, Ruby 37,63,64,105,106,116
 Harris, Marvin 46,88
 Hayne, Lonnie 26,29,59,61,63,64
 Hedegaard, Maynard 37,54,55,57,72,73
 66,72,118
 103,120,121

Hein, Judith 37,57
 Heiser, William 19,70,75,79
 Hemmingsen, Eldon 29,59,64,66,67,68,72,112
 Hemmingsen, Franklin 37,66,146
 Henningsen, Lois 29,54,55,72,73,116
 Henricksen, Dean 34,38,56,66,70,103
 Hess, Terrence 19,65,118
 Hiemke, Levan 46,64,81,108,114
 Hill, John 38,54,55,64,67,68,72,73,74,103,121
 Hiller, Janice 29,69,71
 Hiller, Judith 47,71
 Hilton, Lawrence 47,88
 Hirst, Ellis 47,75,77
 Hooper, David 10,47,113,146
 Horeis, Lee 19
 Howland, Roger 47,91
 Hultman, Calvin 37,67,70,81,88,89
 Hultman, Carol 38,54,55,72,102
 Hundtoft, Raymond 38,92,94
 Hundtofte, Verner 29,105

Ihrig, David 19,67,112
 Ihrig, James 16,20,60,62

Jackson, Thomas 47,75,78,92,93
 Jacob, Roger 29
 Jacobsen, Beverly 47,55,72,102,114
 Jacobsen, Nancy 12,47,70,71,90,91,112,117
 Jacobsen, Sonja 38,54,55,56,63,70,73,90,104,105,
 106,112,114,117

Jensen, Byron 38,70,75,79
 Jensen, Janice 47,54,55,59
 Jensen, Kenneth 29,54,55,59,67,68,72
 Jensen, Lois 29,64
 Jensen, Patricia 38,121
 Jensen, Sandra J. 38,71
 Jensen, Sandra L. 47,70
 Jensen, Wayne 47,94
 Johansen, Ivan 20
 Johansen, Sonya 43
 Johnson, Eldora 47,54,71
 Johnson, Howard 44,47,72,74,88,95,103,110
 Johnson, Ronald 20,54,55,105

Johnson, Theresea 47,74
 Johnson, V. William 20,57
 Johnson, Vernon 43
 Jones, Jerry 30,68
 Jordan, Francis 38
 Jorgensen, Judith 47
 Jorgensen, Mary Lou 38,67,70,121
 Jorgensen, Richard 44,47,54,64,102,108
 Josephson, Wayne 47,56
 Joslin, Betty 38
 Joslin, James 38,70,114

Junker, Waldo 30,66
 Justice, Richard 38,75,79,88,114

Kaldahl, Janice 47,102
 Kaldahl, Therman 47,59,64,68,74
 Kaminski, Anthony 20,94,103
 Kerr, Diane 47
 Kiger, Richard 43
 Kim, Seun Kyung 47,66
 Kionka, Bernard 47,58,146
 Kiracofe, Patricia 38,71,90,112
 Kitomari, Ndewirwa 6,47,64,66,116
 Kjoller, Sara 42,54,72
 Klaus, Robert 30,92
 Kloster, Ellen 47
 Kloth, Luther 10,20,63,65,68,69,70,114,120,146
 Kloth, Mark 10,12,47,58,94,95,114,146
 Knox, LaVonne 43
 Knudsen, Daniel 44,48,79,94,108,114,146
 Knudsen, Herbert 38,62,70,75,92,102,110,117
 Koeppen, Karl 30,64
 Korshoj, Ulla 42,121
 Krenzke, Carol 30,61
 Kruse, David 48,70,75,78,85,88
 Kruse, Gerald 43
 Kubik, Gary 26,30,62,63,67,70,75,76
 Kuhr, Gordon 48
 Kumm, Robert 43
 Kurz, Phillip 39,54,55,56,59,72,73,102

Lacy, Donald 30
 Lambley, Fred 39
 Lamp, Larry 20,59,64,66
 Lange, Thomas 48,56,108
 Larsen, Anne 48
 Larsen, Barbara 48,54
 Larsen, Carl 43
 Larsen, David S. 48,64,102
 Larsen, Ellen 30,54,55,61,64,65,72,73,103,116,121
 Larsen, Janice 39,56,64,68,71
 Larsen, JoAnn 20,58,71,115,135,136
 Larsen, Judith 48,54,72,120
 Larsen, Marilyn 48,56
 Larson, Paul 39,64,68,70,92,93,102,108,110
 Larsen, Philip 30,70,83,84,86,110
 Larson, Richard 21
 Larson, Sidney 48,54,67,102
 Larsen, Vance 30,60,67,72
 Laughunn, John 48,70,75,77,86,89
 Lauritsen, Lynn 48
 Laursen, Brian 39
 Lay, Mary 48,54,71,112
 Layton, Donna 30,65,90,91,110,112,118
 Lebeck, Gary 39,60,83,84,89,108

Lee, Sandra 48
 Leehy, Thomas 43
 Liebendorfer, Jon 39
 Lincoln, Jerry 21,54,55,66,67
 Lincoln, Shirley 21,54,55,67,108
 Lindell, Don 21
 Lippincott, Diane 30,54,55,57,61
 Lippincott, Roger 43,56
 Lorentzen, Alan 31
 Lorenzen, Lois 21,56,58,61,64,71,72,74,110,143
 Lorenzen, Philip 43
 Losh, Judith 48,54,102
 Lothrop, Karen 48

McConnell, Clarice 48,113,146
 McGill, Kay 39,54,55,63,70,71,74,90,108,116
 McKay, James 39,75,79
 MacKenzie, Donald 48,94
 Mackie, Carl 48,92
 McMahan, Sally 21
 Madsen, Holger 21,118
 Madsen, John 21,75,76
 Madsen, M. Lowell 22
 Madsen, Raymond 39
 Magnussen, Judy 38,56,71,119
 Mardesen, Sharon 22,67,105,112
 Martin, Robert 39
 Martin, Spencer 39,57,112
 Mason, Larry 48,110
 Mathiesen, Vernon 31,66,70,95
 Mayland, Judith 39,58,71,72
 Mencke, Lee 31
 Meredith, Marvin 48,146
 Meyer, Ruth 12,39,70,71,90,112

Michaelson, Mary Anne 43
 Middendorf, Janet 34,39,54,55,102,110
 Miller, Kay 48,71
 Mogensen, Jens 40,94,95
 More, Margaret 48,71
 Morrow, Larry 40,75,79
 Muehl, Kenneth 43
 Mueller, Melvyn 43
 Myer, Janet 48

Neitzel, Duane 22
 Nelson, Bonnie 48,54,56,105,116
 Nelson, Donna 40
 Nelsen, George 49
 Nelson, Loretta 49
 Nelson, Marcia 49,102
 Nelson, Peter 49
 Nemetz, James 49,54,67
 Ness, Paul 31,119
 Neubert, Alex 49

Nielsen, Carolyn 12,49,58,69,71
Nielsen, DaLoy 40,75,77
Nielsen, David 40
Nielsen, Elizabeth 49,54,55,59,102,116
Nielsen, Elliott 22,54,55,57,60,61,64,73,121
Nielsen, Gary 49
Nielsen, Joan 40,54,55,64,69,71,74,102,110,112
Nielsen, Joyce 31,67,70,90,91,112
Nielsen, Margaret 22,54,55,61,116
Nielsen, Mark 49
Nielsen, Mary Jo 31,65
Nielsen, Philip 49,88,102
Nore, Milan 49,54,55

Ocker, Linda 49,54,55,70,112
Olson, Allan 22,66,67
Olson, Bryce 40,75,78,83,85,95
Olson, Duane 22
Olsen, James 22,60,62,67
Olson, Marilyn 23,61,63,72,74,110,121
Olson, Patricia 31,112
Olson, Paul 23,54,55,58,66,73,74,110,120,121

Panko, Herbert 31
Panum, Philip 49
Parde, Norma 23,54,55,60,61,62,63,65,73,105,106,
116,121
Parrish, David 23
Parrish, Patricia 49,58,64,71
Patrick, Kenneth 31,118
Paul, David C. 49,88
Paul, David J. 49,112
Pedersen, Charles 43
Pedersen, Gloria 49,102
Peters, Patricia 49,54,55,65,71,102
Peterson, Byron 12, 23
Peterson, Carolyn 49,71
Peterson, David 40
Peterson, Dee 49,59,114,146
Peterson, Duane 55
Peterson, Ellen 49
Peterson, Everitt 40,54,55,70,74,75,103
Peterson, Janet 49,71
Peterson, Luana 49,90,91,112
Peterson, Marc 40,66,83,85,89
Peterson, Paul 31,54,55,62,63,64,68,105,121
Peterson, Peter A. 49,93
Peterson, Peter L. 23,60,61,62,63,66,67,68,72,110
Peterson, Phillip 26,31,67,70,105
Peterson, Roger 23,68,70,76,83,84,86
Peterson, Rosalind 23,58,68,71,105,110,112,115
Peterson, Wallace 40
Peterson, Wayne 40,70
Platt, Betty 50,90,91

Pohlman, Burnell 40,66
Pohlman, Julane 40,64,70,112
Pohlman, LaVae 50,57,70,112
Probst, Janet 50,112

Rademacher, Robert 50,56,59,67,68
Ramsay, Gary 57
Rasmussen, David 50,54,55,56,113
Rasmussen, Judith 24
Rasmussen, Paul 24,75,76
Rasmussen, Phyllis 50,54,59,116
Rasmussen, Ralph 40,64,68
Rathman, Andrew 40
Ray, Carol 50
Reeg, Charles 24,61
Renken, Douglas 50
Rholl, Darryl 50,70,75,77,89
Rich, Brian 50,94,95,146
Ridlen, Marcella 41
Ringhand, Susan 41,54,55,70,71,90,116
Rodenburg, W. William 31,81,95
Roesener, Rebecca 50,54,70,71,112
Rossbach, David 24,68

Saathoff, Keith 50,146
Sandvold, Gaylen 50,117,146
Schjodt, Carol 41,105
Schmidt, Deanna 41,63,64,72
Schoening, Gary 50,75,79
Schulte, Claudia 41,54,55
Schultz, Dorothy 41,54,63,70,110
Sebbert, Gary 85,87
Seburg, John 50,58,112,114
Shelstad, Constance 32,63,64
Short, John 50
Siems, Arla Jean 16,24,60,61,62,63,65,68,71,
105,112,115
Siersbeck, Doris 24,61,62,63,74,120
Simpson, James 43
Sinclair, David 24,75,77
Sittler, Patricia 50,110,117
Skaar, Ruan 50,54,59,71
Slader, Dean 50
Snell, Connie 50,110,117,146
Snowbeck, David 41,57,58,65,66,103
Sommerer, Roland 50
Sommerer, Ronald 41
Sonksen, James 50,92
Spindt, Phillip 50,54,64
Stacks, Samuel 32
Steadman, Sharon 50,54,59,102
Steffensen, Robert 32,59,94
Stegmaier, Robert 41,75,79,95
Stender, Roger 50

Stevens, Marlyce 51,70,112
Stolley, Patricia 51
Storzer, Alan 24,33,66
Strand, Carol 51,54,55
Strom, Bodil 42,54,72,74
Sutton, Don 51,95,114,117,146
Svendgard, Judith 51,54,57,67
Swan, Jon 51
Swan, Peter 32,65,68,110
Swanson, Joan 25,64,67,72,121
Swanson, Larry 25,75,76,110
Sybrant, Doris 41

Templeton, John 32,70,75,76,95
TeSelle, Eugene 41
Thompson, Shirley 41,70,71,72,90,91,110,112
Thompson, William 51
Thomsen, Susan 51
Thorberg, Myron 51,88,89
Thorngren, Joan 32,112
Turner, Judy 43
Tuttle, Barry 51,58,70,75,77,88,89

Urie, Joann 51,54

VanWinkle, Phyllis 51
Vernon, Doris 32
Vierk, Thomas 41,114

Volkman, John 41,94

Wahl, Barbara 51,54
Waldmeier, Bonnie 51
Wallace, Melva 41
Wallman, Eugene 41,83,84
Walz, Leland 51,58,64
Weber, Janet 42,73
Wegener, Nena 26,32,54,55,61,66,67,71,72,74,116
Wehrbein, Duane 25
Wehrbein, Gerald 25
Weiss, Larry 51,68
Weldon, Gary 32,103
West, Larry 26,32,62,63,68,70,83,84,103
Wheeler, Annabelle 32
Wiges, Leland 25,70,81,94
Wiley, Carol 51
Wiley, Dennis 51
Willadsen, Hans 34,42,57,70,73,81,103
Willadsen, Lars 42,92
William, Mary 51
Winans, John 51
Winscot, Thomas 43,70,95
Wohlens, Byron 51,95
Wollenhaupt, Kathryn 42,54,55,58,69,70,71,72
Wright, Lloyd 42
Wulf, David 25,54



244 Years of Service

What Every Clergyman Wants

Those who enter the service of the Church know that they must turn their backs on some prizes in order to seek "the prize of the upward call." Wealth, prestige, the cheap success achieved by mediocrity — will not attract the committed minister.

But he does want to achieve a few goals in order to serve "the present age." These are few and simple — reasonable security for the family, an educational fund for children and a hedge against the perils of old age.

The Presbyterian Ministers' Fund makes these objectives its sole aim. The Fund exists for the one purpose of helping the clergyman to help himself. He can depend on this 244 year old organization to assist in making the minister become a more efficient servant of his Master.

See how it is done
Write to

PRESBYTERIAN MINISTERS' FUND

Rittenhouse Square, Philadelphia 3, Pa.

ALEXANDER MACKIE, President

18 Branches — Coast to Coast — Texas to Ontario

An interdenominational fellowship providing all kinds of life insurance

1717 — Two hundred Forty-four Years — 1961



NAME —
Scholarship winner

Lutheran Brotherhood's
College Scholarships . . .
190 awarded in 1960-61.

Congratulations, graduates

For four years you've been passing tests, socially and academically. Now, you face the real "final tests"—the ones you've been preparing for at school: earning a living, marriage, children, providing a home. When you know you must provide, it's reassuring to remember that as a Lutheran you can turn to such outstanding insurance as the Brotherhood Provider Plan for the financial support that will help you build a better life for yourself and your family. For full details, call your Lutheran Brotherhood campus representative today.

LUTHERAN BROTHERHOOD

A legal reserve LIFE INSURANCE society • 701 Second Ave. So., Minneapolis 2, Minn.

"When you know you must provide"



Compliments of

ADVANCE CLEANERS

Blair, Nebr.

Dial 3443



SKELLY SERVICE STATION

Donald (Bud) Jensen

Blair, Nebraska





Complete Building Service
Residential
Commercial
Public Utilities
LARSON & JIPP CO.
Contractors
Blair, Nebr.

BLAIR FLOUR MILLS
SORENSEN BROS.

Milling - Feed - Grinding - Salt



Dial 3828 Blair, Nebr.

*You Drink It
At School*

ASK MOM TO BUY IT
AT THE STORE, TOO!

DELICIOUS, NUTRITIOUS
MEADOW GOLD
MILK

*Compliments
of*

**FERER'S TOBACCO
AND CANDY CO.**

Missouri Valley	Omaha
Iowa	Nebr.
23314	553-6299
	342-6330

**Topper
Cafe**

Steaks — Chicken
Sea Food — Breakfast
Lunch — Dinner
Drive In Service
Air Conditioned
Call
W. Washington 3730



**LEEHY'S CHAMPLIN
SERVICE**

Pickup & Delivery Service
1807 Washington
Blair, Nebr. Phone 2160

Men's Clothing
Curlee Clothes
Manhattan No Iron Shirts
Manhattan Sweaters
BLAIR CLOTHING CO.
Phone 3344

DR. D. R. EHLERS
Dental Surgeon

Clinic Building
Blair, Nebraska
Telephone 3325



WHOLESALE GROCERY CO., INC.

Omaha, Nebraska

Foods and Supplies For The Service Industry

MOORE ELECTRIC

Electrical Contracting
and
Refrigeration Service

Phone 3311

Blair, Nebr.

HAUFF SPORTING GOODS

Featuring SPALDING ATHLETIC
EQUIPMENT

Complete Team Outfitters



1303 Farnam Street

Omaha, Nebraska

RUSSELL SPORTING GOODS CO.

Smitty's Shoe Repair

First Door West of Blue Goose
Phone 3577
Blair, Nebraska

BULLER FIXTURE COMPANY, INC.

DESIGNERS & MANUFACTURERS
FOOD SERVICE EQUIPMENT AND SUPPLIES

PHONE 451-3602

4926-28 NORTH 30TH STREET

OMAHA 11, NEBRASKA

"Sunshine" Heat for Tiny Feet!

My teddy bear and I can play
Upon the nursery floor all day!
No smoke to breathe—no dust or grime,
We live in "Sunshine" all the time!
No bad old drafts can chill our feet—
We like our BERKO radiant heat!



ILLUSTRATED ABOVE:
BERKO'S ELECTRIC RADIANT
GLASS HEAT BASEBOARD

U-I APPROVED



BERKO
ELECTRIC RADIANT
HEATING PANELS

ELECTRIC FIXTURE & SUPPLY CO.

1006 North 20th Omaha, Nebraska

Phone 342-3050

CALL OR WRITE FOR INFORMATION

Supplies for:
Church, School and Home

Bibles-Books-Religious Pictures
Jewelry-Cards-Gifts
Audio Visual Aids

**THE BOOK OF BOOKS STORE
AUGSBURG PUBLISHING HOUSE**

316-18 So. 18th Street

Omaha 2, Nebraska

Tel:
341-9974

Tel:
341-9975



DON'T FOR- GET

WRITE US FOR
any BOOK!

NEBRASKA BOOK CO.
1135 R ST., LINCOLN, NEBR.

Compliments
of

MARCEL A. DEVOS

Industrial Chemical
Laboratories

1015 North 14th Street
Omaha, Nebraska

COMPLIMENTS OF

JERSILD KNITTING COMPANY

Neenah, Wisconsin

Sweater Manufacturers Since 1895

Compliments of
E. R. KINNISON

Bendorf Funeral Home
1852 Grant St.
Blair, Nebraska

Compliments of

**SCHREINER'S
GAMBLE
STORE**

Blair

Nebraska

For Over 100 Years

Music Headquarters

in the

Mid-West

SCHMOLLER & MUELLER

1516 Dodge St., Omaha Nebr.
Lincoln, Scottsbluff, Nebr.
Sioux City, Ia.

DON'T FORGET
TO CALL THE
FOLKS

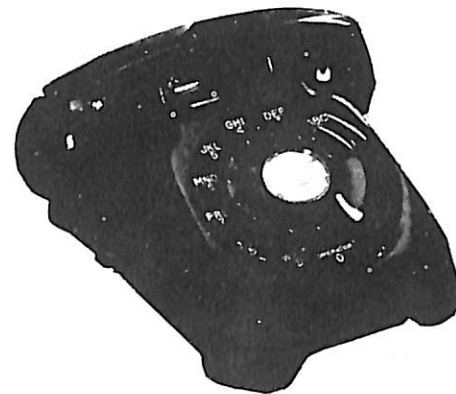

BLAIR TELEPHONE CO.

A Good Place For Danians To Meet and Eat

LACY'S CAFE

SHORT ORDERS

HAMBURGERS

DINNERS

Dial 9690

"Photographs of Distinction and Quality"

RABBASS STUDIOS



PRESERVE

Those Happy Memories of Your College Days

WITH PHOTOGRAPHS

KODAK FILMS AND SUPPLIES



Blair, Nebraska

COMPLIMENTS

of

BLAIR BRIDGE

on U.S. Highway 30



**SAMSON
REXALL DRUG STORE**

Prescriptions Filled

Complete Line of
DRUGS AND COSMETICS

Dial 2300

J. W. Blatter, Mgr.

F. Samson, Prop.



Your Everyday Shopping Needs
Within Your College Budget

at

Kolterman's
New Ben Franklin's Stores

5c — 10c — \$1.00



"A SYMBOL OF QUALITY"

CHRISTENSEN
LUMBER AND SUPPLY COMPANY

Dial 3333

Compliments of

COAST TO COAST STORES
OWNED LOCALLY NATIONALLY ORGANIZED

W. B. JOHNSON

Blair, Nebraska

Phone 3456



Gas and Oil Burner Service
Electronic Controls

MADSEN BURNER SERVICE
7053 BINNEY STREET
OMAHA 4, NEBRASKA

"Hank" G. Madsen

Telephone 553-4553

Compliments of

CARLSON'S MEATS & LOCKER

Quality Meats Our Specialty
Blair, Nebr. Bob Carlson, Prop.

THE G. L. DIXON CO.
IS



In Blair
For Unequalled Insurance
Service
Try Our Agency
We Want You For Our Client

Compliments of

BLAIR REDI-MIX CONCRETE

Blair, Nebr.

Ph. 3883

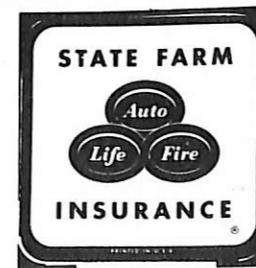

**RAY AND BOB KROGH,
AGENTS**

State Farm Insurance
Phone 2320

Blair, Nebraska



Farm & Feeder Equip.
Kelly P. Ryan, Pres.

Phone 2134

Blair, Nebraska

**MARIUS HANSEN
AND SONS**

Builders and Contractors

Blair, Nebr.

DR. K. E. FINN

Optometrist

Vision Specialist

Visual Training

Contact Lenses

Phone 2119
Blair, Nebraska

You Can Do Better with Gas

**CENTRAL
ELECTRIC & GAS CO.**

"The GAS Company"

New & Used Car Sales
At

ANDERSON PONTIAC

Phone 3775

Call At
219 East Washington



Blair House Motel

New - Modern Carpeted

2 Miles So. of Blair, Nebraska

On Hiway U.S. 30

Owned and Operated By For Reservations

Mr. & Mrs. J. T. Bateman Phone 6537



Blair, Nebraska

RATHMAN DRIVE - INN

Roasted Chicken — Steaks

Fountain Service

Malts, Pizza, Tamales, Sandwiches

Orders To Go Phone 2929

**WASHINGTON COUNTY
MOTORS**

Blair, Nebraska

Chrysler Plymouth
Telephone 2332 1501 Washington St.



**STANDARD
SERVICE STATION**

Third and South Street

Peter Stricklett, Mgr.

Dial 2250

Blair, Nebr.

Compliments of

**BLAIR
CHAMBER OF COMMERCE**

Blair, Nebraska



Commercial, Sub-Industrial
And Residential Bldgs.

JENSEN CONST. CO.

General Contractor

Blair

223 W. Front St:

Phone 2194

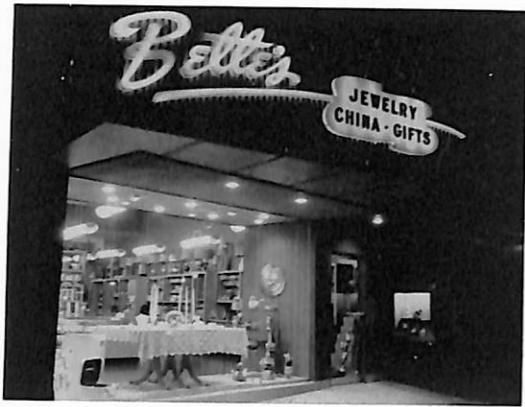

**BETTE'S GIFT AND
JEWELRY STORE**

Exclusive Service to Dana
College in Its Class Ring Needs

Read The
BLAIR NEWSPAPERS
THE PILOT - TRIBUNE
Monday Till Thursday News
THE ENTERPRISE
Thursday Till Monday News
*\$3.50 per year for
twice weekly news service*

Drugs Sundries Cosmetics
Russell Stovers Candies
LEE'S PHARMACY
Prescription Specialists
Phone 3700 Blair, Nebraska

INSURANCE and REAL ESTATE
OF ALL KINDS

RAYMOND HANSEN

Dial 2167 Washington Street
Blair, Nebr.

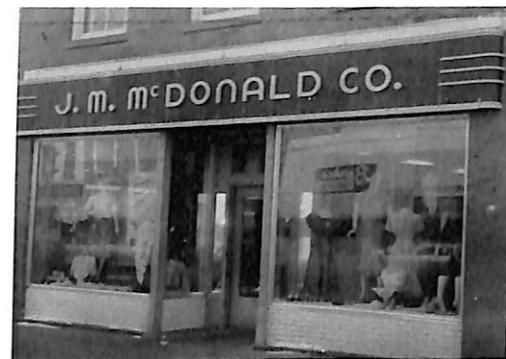

McDONALD'S
Blair's Department Store

Blair, Nebraska



THE BLAIR BAKERY

Compliments of

BLAIR FEED MILL

"A Feed for Every Need"

Fertilizer

Livestock Equipment

Farm Chemicals

Phone 2425
Blair, Nebraska



"For a Greater
Industrial Midwest"

Blair

Nebr.

THE HOME THEATRE

For Tops In Entertainment

Visit the

CANDY SHOP

Service on the Street
or in the Lobby

Blair,
Nebraska

**GAYDOU and
BROWN**
Hatchery and Poultry Farm



HOME OF
Purina Chows

DEKALB CHIX

Blair, Nebr.

For That Well Dressed Look
Take Your Shirts and Laundry
Needs to the
M. R. Faust

BLAIR LAUNDRY

Dial 3645 for Free Pickup and Delivery

When in Blair, We Invite You to Make

THE B & C SHOP

Your Headquarters

Ladies' Ready to Wear
Nationally Advertised Brands
Most Complete Fabric Dept. in
Our Trade Area

COMPLIMENTS OF

THE WASHINGTON COUNTY BANK

"The Old Reliable"

Member Federal Deposit Insurance Corporation

Blair, Nebraska

A Complete Beauty Service
at

MODERN BEAUTY SHOP

Sue Austin

Phone 2424

Blair, Nebraska

SOLL BROS. GROCERY GROCERIES AND MEATS

Open Evenings and
Sunday Morning

Dial 2400
TIP and DAR SOLL

NEBRASKA-IOWA SUPPLY COMPANY

Frontier Gas
Firestone Tires
Shell Motor Oil
Pennsylvania Tires

Phone 2171

Compliments of

DR. EDWIN T. JIPP

DENTIST

The Lundt Building

ANDERSON'S PHARMACY

Toiletries Gifts Candies

*Filling Prescriptions
is the most important part
of our business*

Dial 2187

Blair, Nebr.



CON - E - CO.

CONCRETE EQUIPMENT CO., INC.

1548 Front Street
Blair, Nebraska

Growing with Blair

Congratulations to
DANÄ COLLEGE
on
A YEAR OF PROGRESS

from the
MEDICAL PROFESSION

of
Blair, Nebraska

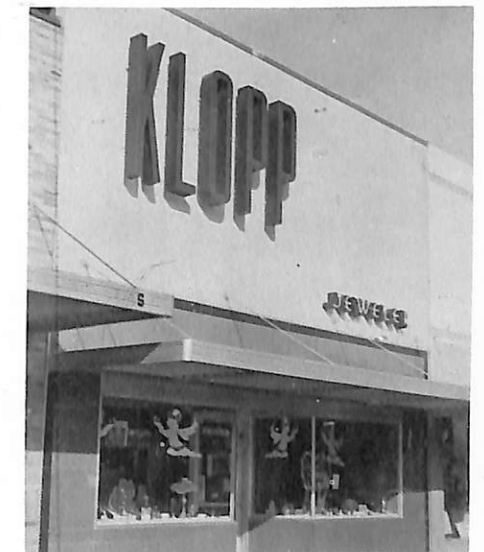

KLOPP'S

Dial 2288

Blair, Nebr.

Diamonds, Silver, Gifts for
All Occasions

CHAPMAN PLUMBING COMPANY

Sheet Metal Work, Plumbing, Heating, Air Conditioning
Residential — Commercial — Industrial

Dial 3373

Blair, Nebraska

125 So. 16th

"We Sell the Best and Service the Rest"

ROBERT OIL CO.

Tank Wagon Service
Phone 3400



Blair, Nebraska

Dr. D. C. KNEE, D. C.

Chiropractor

1536 Colfax St.

Blair, Nebraska

Dial 3434

Compliments of

Dr. Norman K. Rathmann

Optometrist
Visual Analysis
Contact Lenses

Blair, Nebraska

Compliments of

THE CAMPBELL MORTUARY

Blair, Nebraska

GUYER AND HANSEN REALTORS

Insurance, Farm & City Loans

"Insurance of All Kinds"

Dial 2244

H. Lyle Guyer

P. V. Hansen

COMPLIMENTS OF

WASHINGTON COUNTY BAR ASSOCIATION

Blair, Nebraska

Compliments of

B-LINE MOTEL

On U.S. Highway 30

Dial 3834

Compliments of

THE BLUE GOOSE

Blair's Leading

Food Store

Stewart's North Side Mkt.

Blair, Nebraska

Open Evenings
and Sundays

Phone 3773

Compliments of

James Anderson

Anderson Insurance Agency

Real Estate & Insurance

Blair, Nebr.

Phone 2240

Feed & Seed

Chemicals — Fertilizers

Griswold Gro-Coated Seed

LARSEN FEED AND SEED

Phone 3565

Blair Nebraska

CORSAGES

BLAIR FLORISTS AND

GREENHOUSES

For the FINEST FLOWERS



Dial 3737

Bix gives a shot to a fellow student.



From the beginning of school in the fall, our campus life is crowded with both work and play . . .



Freshmen showing some of their "class"

. . . and beauties.



Room inspection? You're kidding!



and holding up the dorm occupy some of the guys' free time.



Halloween pranks . . .



Homecoming displays . . .

Quality Printing...

- ★ Letterheads - Envelopes
- ★ Reports
- ★ Booklets of All Kinds
- ★ Parish Papers
- ★ General Church Printing

Augsburg Publishing House

(Formerly The Lutheran Publishing House)

138 North Seventeenth Street

Blair, Nebraska

Compliments of
M. C. Olson, D.D.S.

Blair, Nebraska

Phone 3515

Lundt Bldg.

Conoco Station

Junction 73-91-30

Dale Matson

Phone 2037

Compliments of
BOAS WEISMANN



"Your Symbol of Savings"
R. E. VINTON AND SONS
CHEVROLET COMPANY



Blair, Nebraska

Dial 3800

For Quality
Building and Fuel Service
See

Blair Lumber, and
Grain Company

Dial 2345

Blair, Nebr.

Compliments of
THE CLIFTON HOTEL

C. A. ROBESON AND SON

Phone 2650

Blair, Nebr.



MICKELSEN HALL

Built by

Korshoj Construction Co., Inc.

Contractors, Builders, Engineers

Telephone 2146

1545 Washington Street

Blair, Nebraska

Builders of Educational, Commercial, Industrial, and
Public Buildings Throughout the Middlewest

HUSKER



BOWL

Located South of Blair on
Highway 30

Phone 2600

Open 1:00 P.M. Daily



Try a Delicious Meal
in the Husker Dining
Room