

# Daniana

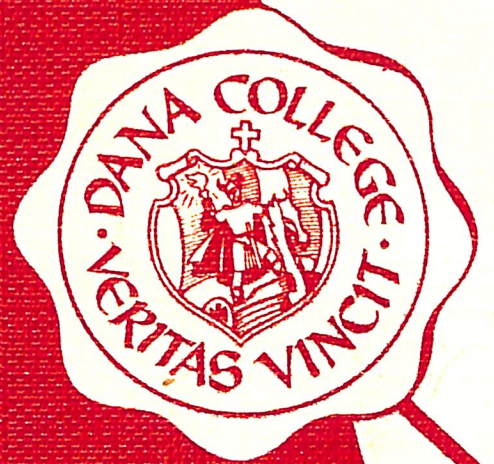

1962

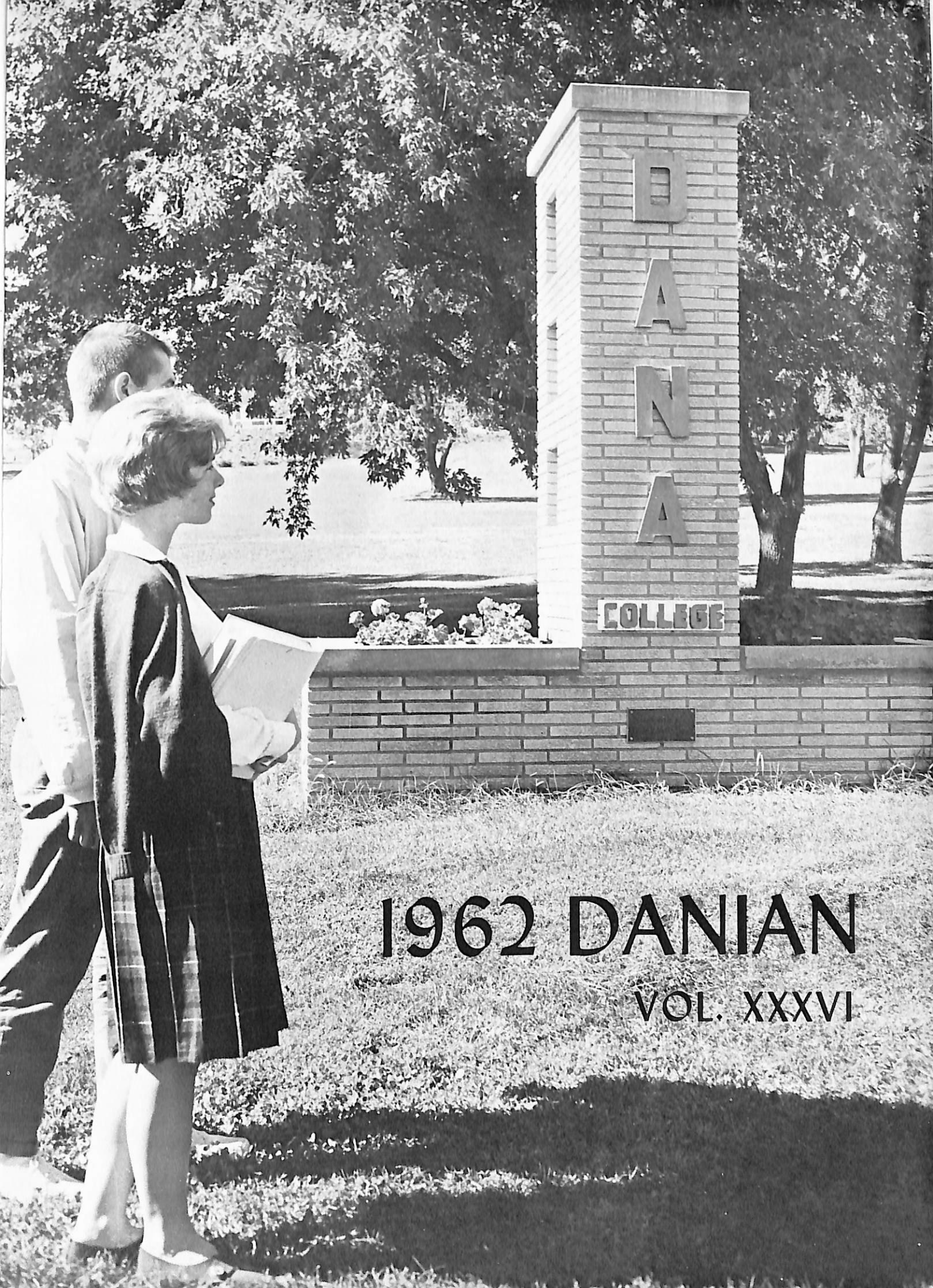



D

A

N

A

COLLEGE

# 1962 DANIAN

VOL. XXXVI



# CONTENTS

ADMINISTRATION

FACULTY

STAFF

5-14

STUDENTS

15-53

STUDENT

ACTIVITIES

54-99

HIGHLIGHTS

102-129

INDEX

130-135

ADVERTISING

136-160

# ADMINISTRATION, FACULTY, AND STAFF

## DANIAN STAFF

EDITOR-IN-CHIEF	Ellen Larsen
BUSINESS MANAGER	Everitt Petersen
FACULTY ADVISOR	Herta Engelman
BUSINESS STAFF:	
Mary Petersen	Jack Hill
COPY EDITOR	Ruth Meyer
COPY STAFF:	
Marilyn Andersen	Janice Hiller
Sara Crume	Terri Johnson
ART EDITOR	Patricia Parrish
ART STAFF:	
Dennis Andersen	Carolyn Nielsen
Vivian Christiansen	Mark Nielsen
Gary Garretson	Jim Sonksen
Barbara Menkel	Carol Wiley
Mary Michaelson	Gary Hanson
FEATURES EDITOR	Judy Mayland
FEATURES STAFF:	
Beverly Andersen	
Judi Jensen	
SPORTS STAFF:	
Mark Kloth	Barry Tuttle
PHOTOGRAPHERS:	
Bernard Kionka	Gary Garretson



For his outstanding contributions to Danish-American relations, President C. C. Madsen, received the Cross of the Knight Order of Dannebrog by Appointment of His Majesty, King Fredrick IX of Denmark. To the left of Dr. Madsen is the former ambassador to Denmark, Mr. Val Peterson, and to the right is Mr. Earl Jensen, Royal Danish Vice-Consul in Omaha.

# ADMINISTRATION



THE REV. JAMES OLSEN  
Vice-President



DR. C. C. MADSEN  
President

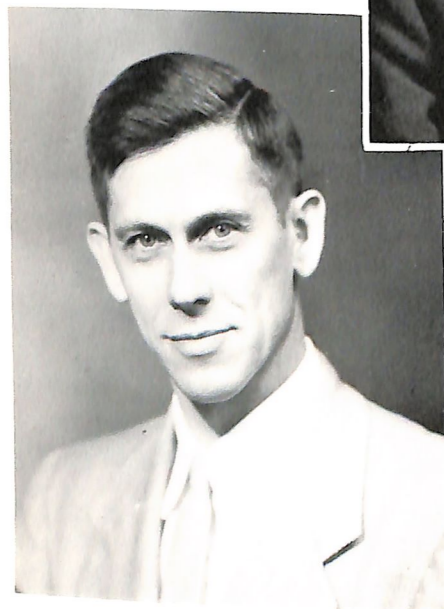

DR. ELMER RASMUSSEN  
Registrar



DR. C. ARTHUR CHRISTIANSEN  
Administrative Dean



MR. A. J. SNOWBECK  
Business Manager

# BOARD OF REGENTS



FIRST ROW, Left to Right: Mr. Nels Bach, Rev. Reynold Tange, Mr. Lorentz Thorngren, Mr. James Hansen, Mr. Norman Williams. SECOND ROW: Rev. Ingward Olsen, Mr. A. M. Vig, Rev. R. Riensche. STANDING: Mr. Hans Schwarz, Dr. Ervin Goldenstein, Dr. E. M. Juel, M.D., Mr. Byron Langenfeld, Dr. B. E. Krantz, Rev. Ralph Radloff, Mr. Peder Mickelsen, President C. C. Madsen.

# DANA DEVELOPMENT

BOAS WEISMANN  
Development Director

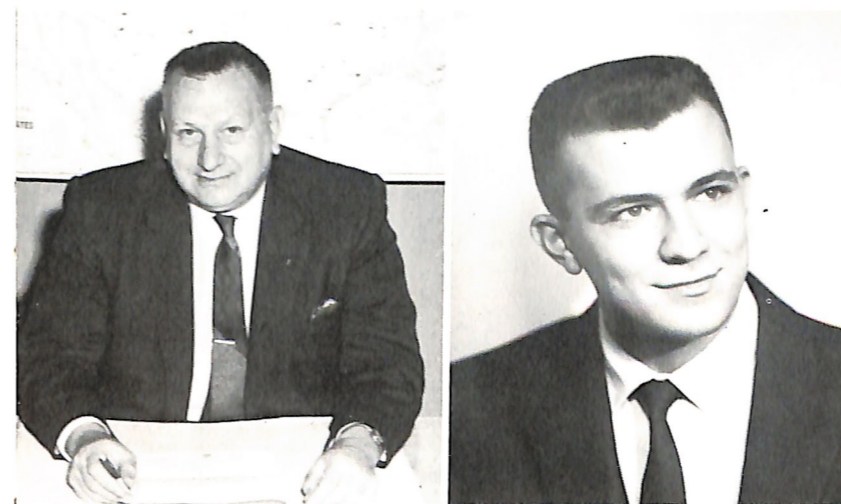

# PUBLIC RELATIONS

PHILLIP PAGEL  
Director of Public Relations

# ADMISSIONS

RICHARD JORGENSEN  
Admissions Counselor  
CALVIN JORGENSEN  
Admissions Counselor



# FACULTY



**KIETH SKOGMAN**  
 Dean of Men  
 B.S., M.A.  
*Associate Professor of Physical Education*



**ALICE LAAKER**  
 Dean of Women

**CLOIS COON**  
 B.A., M.B.A.  
*Instructor in Accounting*



**PAUL EMMERICH**  
 B.A., M.A.  
*Instructor in English*

**NORMAN BANSEN**  
 B.A., M.A.  
*Associate Professor of English and Danish*



**HAROLD BECKER**  
 B.A., B.D., M.S.  
*Assistant Professor of Christianity*



**WILBER CLEMENTS**  
 B.A.  
*Instructor in Physical Education*



**HERTA ENGELMAN**  
 B.A., M.A., Ph.D.  
*Professor of English*



**MICHAEL FALLGATTER**  
 B.S.  
*Assistant Professor of Chemistry*

**A. GORDON FERGUSON**  
 B.A., M.A.  
*Associate Professor of Modern Languages*



**OTHILIA HAUGE**  
 B.A., M.A.  
*Instructor in Religion*





ARVIN HERNES  
B.A.  
*Instructor in Physics*



LYDIA HERRMANN  
B.F.A.  
*Instructor in Business Education*

GERTRUDE NIELSEN  
B.A.  
*Instructor in Art*



LUELLA NIELSEN  
B.A., M.A.  
*Assistant Professor of English*



SIEGHARD KRUEGER  
B.A., M.S.  
*Instructor in Speech and Dramatics*



DONALD LEHMER  
B.A., M.A., Ph.D.  
*Associate Professor of Sociology*



PAUL PETERSON  
B.A., M.A.  
*Associate Professor of Physical Education*



GILBERT RAGAN  
B.A., M.A.  
*Assistant Professor of Economics*



ELJA McCULLOUGH  
B.A., M.A.  
*Assistant Professor of Elementary Education*



LLOYD REFSSELL  
B.A., B.Th., M.Th.  
*Associate Professor of Philosophy and Greek*



PAUL NEVE  
B.A., M.Mu.  
*Associate Professor of Music*

MILDRED SLOCUM  
N.A.T.S.  
*Instructor in Voice*







F. WILLIAM THOMSEN  
B.A., B.D.  
*Associate Professor of Art*



KENNETH TIAHRT  
B.S., M.S.  
*Instructor in Mathematics*

ROGER WELSCH  
B.A., M.A.  
*Instructor in Modern Languages*



WAYNE WISE  
B.M.E., M.M.E., Ph.D.  
*Professor of Music*



MARIE TUCKER  
B.A., M.S., Ph.D.  
*Professor of Biology*



D. JEROME TWETON  
B.A., M.A.  
*Associate Professor of History*



## LIBRARIANS

AAGOT HOIDAHL  
B.A., B.S., M.A.  
*Associate Professor of Library Science*



EDITH FOX  
B.A.  
*Assistant Librarian*

## ASSISTANTS

DONALD WARMAN  
B.A., M.A.  
*Instructor in History*



SIGRID CHRISTENSEN  
B.A.  
*Assistant to the Business Manager*

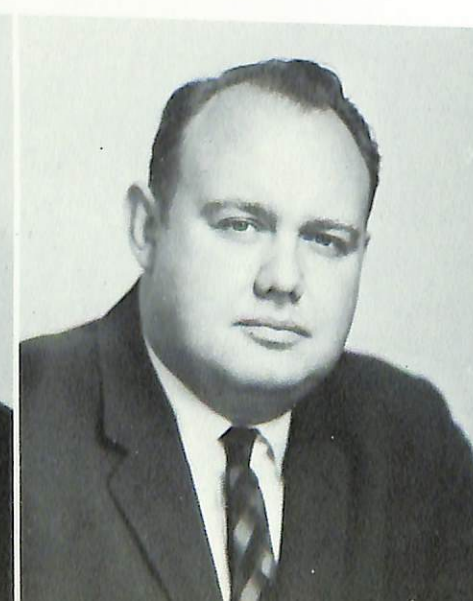

RAYMOND WECKMULLER  
B.S., M.S.  
*Associate Professor of Education*

MARIE JOHNSON  
B.S.  
*Assistant to the Registrar*





JOYANN COCHRAN



CAROLE DICKSON

## SECRETARIES



CLARA IHRIG



MARY LOU NELSON



EBBA RASMUSSEN

## SENIORS

PRESIDENT  
Lonnie Hayne

VICE-PRESIDENT  
Ward Christensen

SECRETARY  
Carlene Benson

TREASURER  
Wayne Anthony

STUDENT COUNCIL  
REPRESENTATIVE  
Mary Bertelsen

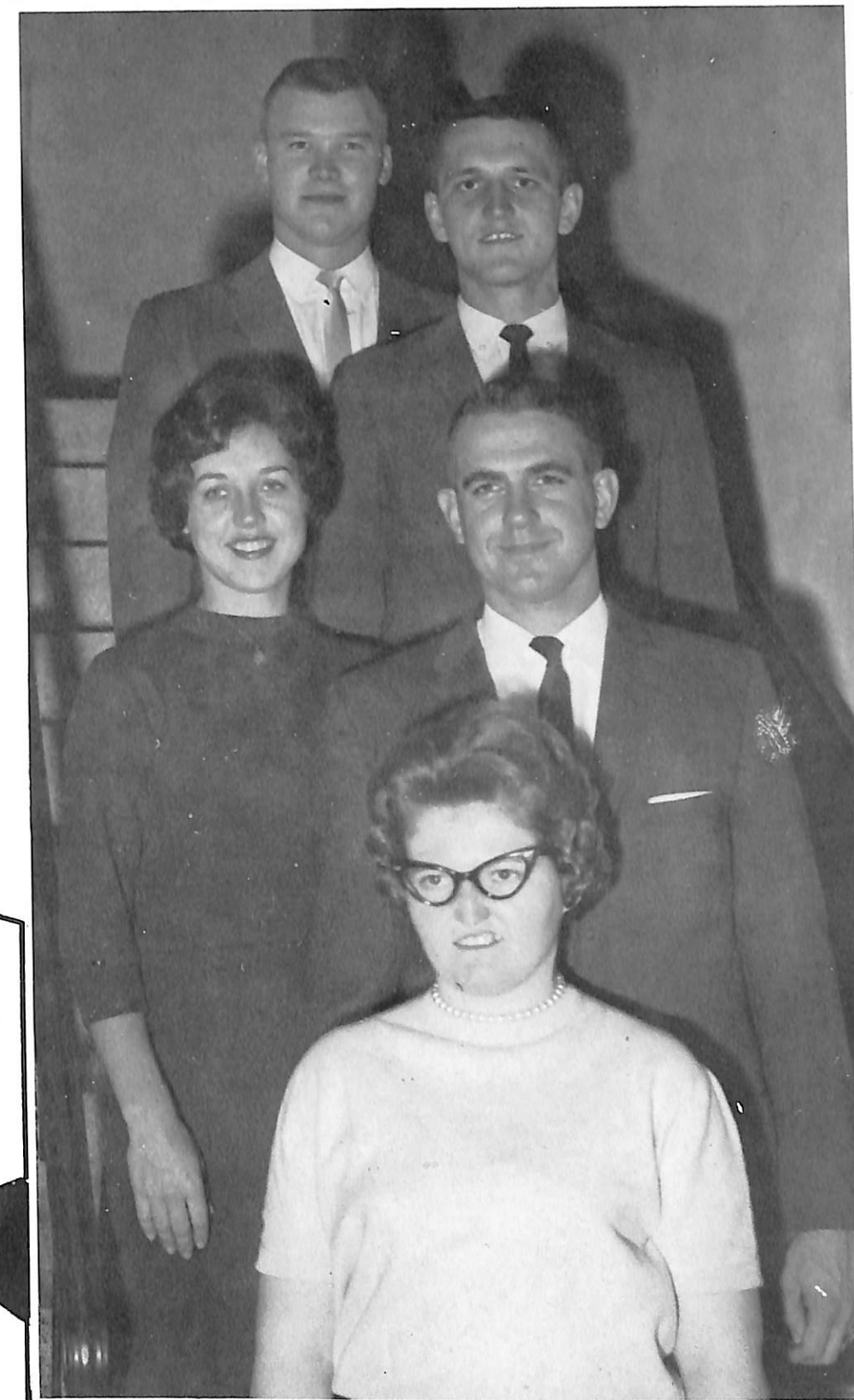

## STAFF

GRACE BREWSTER  
R.N.  
College Nurse

RUTH CAREY  
B.S. in Education  
Dietitian

MARJORIE  
SVENDGAARD  
Manager of the Canteen  
and Bookstore

DELBERT GAINES  
Superintendent of Build-  
ings and Grounds





ADDISON ADKINS  
Bowling Green, O.  
*Mathematics*

RALPH ANDERSON  
Tekamah, Nebr.  
*Business*

BARBARA BOE  
Omaha, Nebr.  
*History*

WILLIAM BOHLKEN  
Brock, Nebr.  
*Physical Education*



WAYNE ANTHONY  
Malmo, Nebr.  
*Business*

WILLIAM ARCHIBALD  
Redwood City, Calif.  
*Business*

WILLIAM BRACKER  
Neola, Ia.  
*Biology*

CHARLES BRODERSEN  
Herman, Nebr.  
*Business*



CARLENE BENSON  
Craig, Nebr.  
*English, Physical  
Education*

MARY BERTELSEN  
Kankakee, Ill.  
*English*

ARTHUR BLIESE  
Shreveport, La.  
*Humanities*



LEROY BUHR  
Filley, Nebr.  
*Social Science*

HANS CHRISTENSEN  
Omaha, Nebr.  
*Business*

WARD CHRISTENSEN  
Minden, Nebr.  
*Business, Physical  
Education*

KATHLEEN BLIESE  
Elk Horn, Ia.  
*General Science*

NORMAN BOCK  
Shelby, Ia.  
*Psychology*

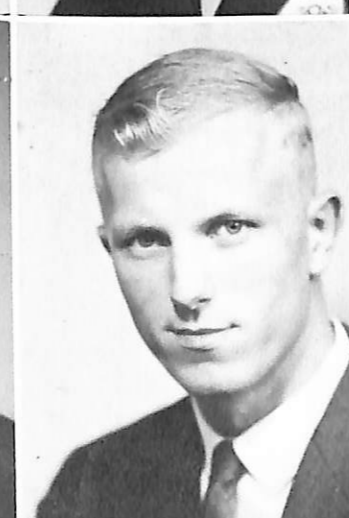

JUDITH CHRISTENSEN  
Racine, Wis.  
*Psychology*

DAVID COMSTOCK  
Wauwatosa, Wis.  
*Psychology*

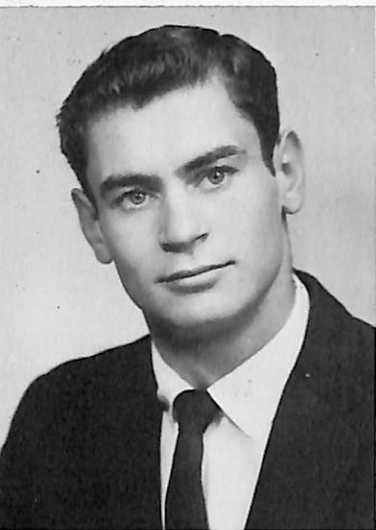

STANLEY CUPP  
Eagle Grove, Ia.  
*Business*

CAROLE DICKSON  
Blair, Nebr.  
*English*

RICHARD HAGEDORN  
Royal, Ia.  
*Psychology*

ORVILLE HANSEN  
Edmore, Mich.  
*Psychology*



LAWRENCE DOLLECK  
Blair, Nebr.  
*Business*

LARRY DORNACKER  
Blair, Nebr.  
*Psychology*

RALPH HANSEN  
Laurens, N.Y.  
*Business*

LONNIE HAYNE  
Arlington, Nebr.  
*Business*

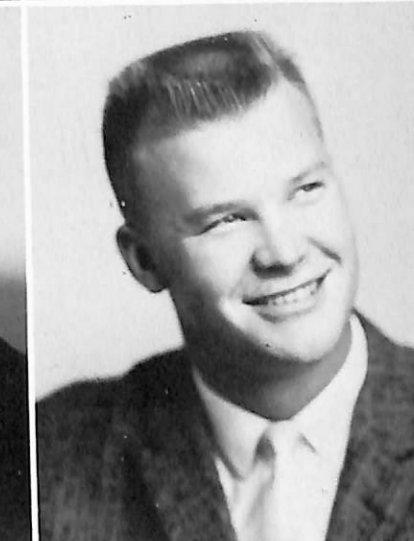

CAROLYN ECKLEY  
Tekamah, Nebr.  
*History*

JAMES FALKSEN  
Albert Lea, Nebr.  
*Mathematics*

LARRY FUSTOS  
Underwood, Ia.  
*Psychology*

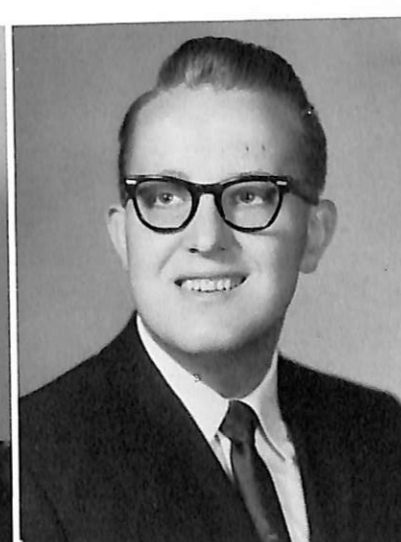

ANNABELLE HEISER  
Sidney, Mont.  
*Psychology*

ELDON HEMMINGSEN  
Audubon, Ia.  
*Business*

FRANK GRASSO  
West New York, N. J.  
*Speech*

LORELI HAGEDORN  
El Segundo, Calif.  
*Psychology*



LOIS HENNINGSEN  
Fremont, Nebr.  
*Psychology*

JANICE HILLER  
Missouri Valley, Ia.  
*Psychology*



ROGER JACOB  
Dunlap, Ia.  
*History, Social Science*

KEN JENSEN  
Atlantic, Ia.  
*Chemistry*

FRED LAMBLEY  
Tekamah, Nebr.  
*Physical Education*

ELLEN LARSEN  
Minneapolis, Minn.  
*English*



JERRY JONES  
Omaha, Nebr.  
*History*

WALDO JUNKER  
Chicago, Ill.  
*Business*

VANCE LARSEN  
Creighton, Nebr.  
*English*

DONNA LAYTON  
Livermore, Ia.  
*English*



ANTHONY KAMINSKI  
Perth Amboy, N.J.  
*General Science, Physical Education*

KARL KOEPPEN  
Albion, Nebr.  
*Mathematics*



THOMAS LEEHY  
Blair, Nebr.  
*Physical Education*

DON LINDELL  
Villisca, Ia.  
*Sociology*

GERALD KRUSE  
Herman, Nebr.  
*History*

GARY KUBIK  
Thurston, Nebr.  
*Biology, Physical Education*



GARY LIPKER  
Ruskin, Nebr.  
*Physical Education*

DIANA LIPPINCOTT  
Blair, Nebr.  
*Psychology*



ALAN LORENTZEN

Axtell, Nebr.  
*Sociology*

ROBERT MARTIN

Tucson, Ariz.  
*Biology, General Science*

KENNETH PATRICK

Craig, Nebr.  
*English*

LOIS PEDERSEN

Greenville, Mich.  
*Psychology*



LEE MENCKE

Herman, Nebr.  
*Business*

JANET MIDDENDORF

Bruning, Nebr.  
*Psychology*

PAUL PETERSEN

Oregon, Wis.  
*Psychology*

PETER PETERSEN

Botna, Ia.  
*History*

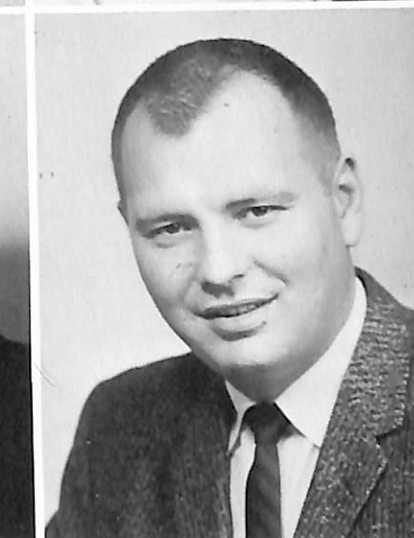

JOYCE NIELSEN

Blair, Nebr.  
*Art, Physical Education*

JAMES OLSEN

Chicago, Ill.  
*Art*

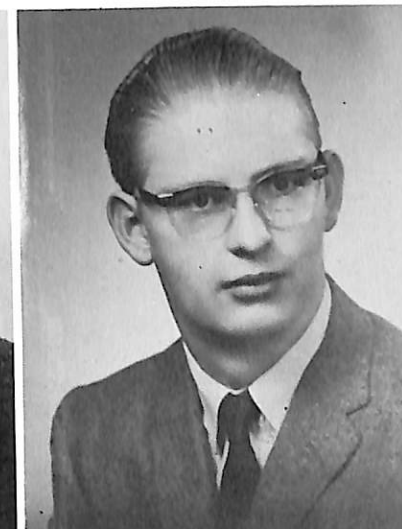

PHILLIP PETERSEN

Waupaca, Wis.  
*Physical Education*

RALPH RASMUSSEN

Belgrade, Nebr.  
*Languages*

PATRICIA OLSON

Blair, Nebr.  
*Physical Education*

HERBERT PANKO

Cook, Nebr.  
*Psychology, Biology*



CHARLES REEG

Englewood, Colo.  
*Chemistry*

CONNIE SHELSTAD

Minneapolis, Minn.  
*Psychology*



DAVID SINCLAIR  
Westbrook, Me.  
*English*

SAMUEL STACKS  
Lancaster, Pa.  
*Business*



ROBERT STEFFENSEN  
Chicago, Ill.  
*Physical Education*

IVAN SUPHAL  
Trinidad, British W. Indies  
*General Science*

JOAN THORNGREN  
Omaha, Nebr.  
*Psychology*

NENA WEGENER  
Chicago, Ill.  
*Business*



LARRY WEST  
Herman, Nebr.  
*History, Social Science*

LLOYD WRIGHT  
Omaha, Nebr.  
*Business*



# JUNIORS

PRESIDENT  
Arden Dorn

VICE-PRESIDENT  
Gary Hanson

SECRETARY  
Sonja Jacobsen

TREASURER  
Mary Jane Folkerts

STUDENT COUNCIL  
REPRESENTATIVE  
David Snowbeck





Kenneth Anderson  
*Audubon, Ia.*

John Andreasen  
*Blair, Nebr.*

David Barber  
*Des Moines, Ia.*

Gale Bosche  
*Manilla, Ia.*

Charlene Bridges  
*Latimer, Ia.*

John Brown  
*Balboa, Canal Zone*



Richard Baron  
*Atlantic, Ia.*

Marjorie Behrens  
*Adams, Nebr.*

Judith Bergstrom  
*Missouri Valley, Ia.*

Patricia Burnett  
*ElMonte, Calif.*

Edith Cheney  
*Billings, Mont.*

Gerald Christesen  
*Iron Mountain, Mich.*



Dennis Berke  
*Tucson, Ariz.*

Roger Berner  
*Tecumseh, Nebr.*

Donna Berryman  
*Blair, Nebr.*

Paul Christiansen  
*Albert Lea, Minn.*

Henry Cottrill  
*Missouri Valley, Ia.*

Sara Crume  
*Omaha, Nebr.*

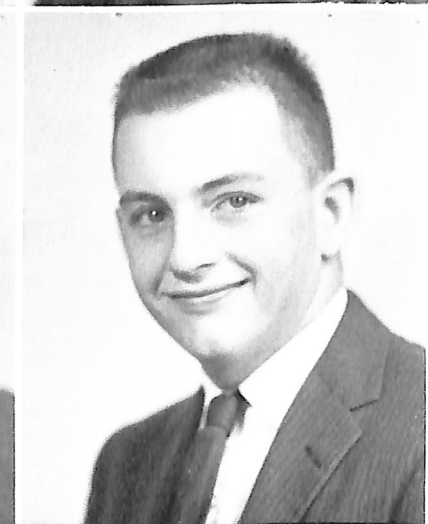
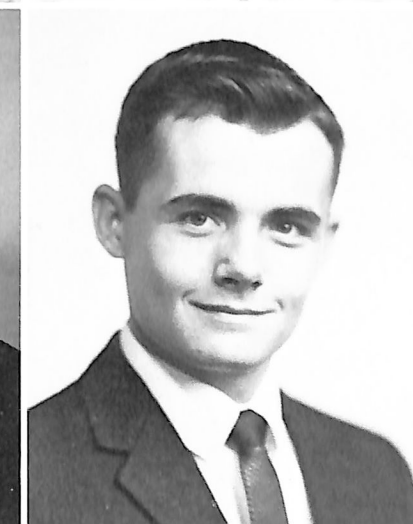

Gary Biesecker  
*Bertrand, Nebr.*

Kent Borchers  
*Whiting, Ia.*

Larry Bornemeier  
*Elmwood, Nebr.*

Arden Dorn  
*Pickrell, Nebr.*

Ruth Dreyer  
*Hay Springs, Nebr.*

Eric Ericksen  
*Council Bluffs, Ia.*





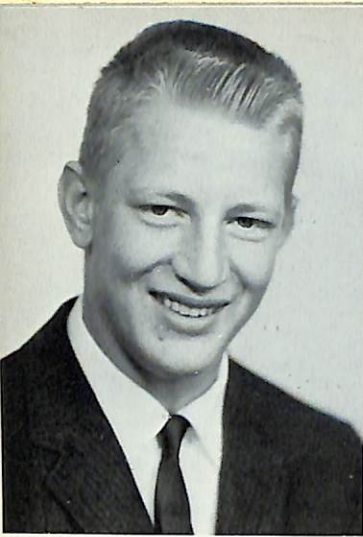

Robert Erickson  
Kankakee, Ill.  
Stanley Erlandsen  
Chicago, Ill.  
Margie Fangmeyer  
Byron, Nebr.



Franklin Hemmingsen  
Elk Horn, Ia.  
Dean Henricksen  
St. Edward, Nebr.  
John Hill  
Talmage, Nebr.



Mary Jane Folkerts  
Talmage, Nebr.  
Brenda Francis  
Ames, Nebr.  
Thomas Frank  
Blair, Nebr.



Joan Hofer  
Sidney, Nebr.  
Kent Howard  
Blair, Nebr.  
Verner Hundtofte  
Sidney, Montana



Jean Gebhart  
Omaha, Nebr.  
Karen Hanna  
Forest City, Ia.  
Ceva Hanson  
Newman Grove, Nebr.



Sonja Jacobsen  
Atlantic, Ia.  
Byron Jensen  
Audubon, Ia.  
Judith Johnson  
Albion, Nebr.



Gary Hanson  
Somers, Ia.  
Lois Hansen  
Oshkosh, Wis.  
Robert Hansen  
Sioux City, Ia.

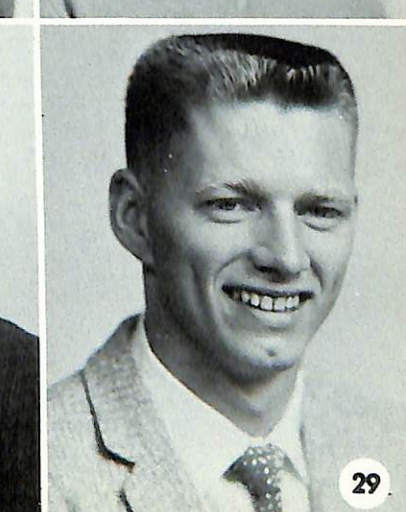
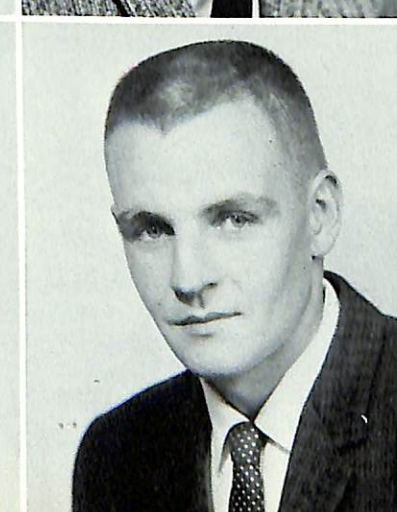

Theresea Johnson  
Blair, Nebr.  
Arthur Jordan  
Turin, Ia.  
James Joslin  
Sidney, Montana



Patricia Kiracofe  
Sun Valley, Calif.  
Ellen Knudson  
Everest, Kans.  
Herbert Knudsen  
Lincoln, Nebr.



Ronald Mattison  
Rockford, Ill.  
Judith Mayland  
Omaha, Nebr.  
Barbara Menkel  
San Dimas, Calif.



Larry Kron  
Moorhead, Ia.  
Judith Kronberg  
Alexandria, Minn.  
Phillip Kurz  
Whittier, Calif.



Ruth Meyer  
Johnson, Nebr.  
Jens Mogensen  
Kankakee, Ill.  
Kenneth Muehl  
Pewaukee, Wis.



David Larsen  
Underwood, Ia.  
Janice Larsen  
Oregon, Wis.  
Gary Lebeck  
Walnut, Ia.



Joan Nielsen  
Ellendale, Minn.  
David Peterson  
Madrid, Nebr.  
Everitt Peterson  
Scranton, Ia.



Roger Lippincott  
Blair, Nebr.  
LaVonne McGill  
Albert Lea, Minn.  
Judy Magnussen  
Audubon, Ia.



Marc Petersen  
Elk Horn, Ia.  
Vallory Peterson  
Starbuck, Minn.  
Wayne Peterson  
Owanka, S. D.



Joan Rathe  
Beatrice, Nebr.  
Andrew Rathman  
Blair, Nebr.  
Carol Ray  
Tekamah, Nebr.

Larry Tantow  
Manly, Ia.  
John Tarrell  
Winner, S.D.  
John Templeton  
Scottsdale, Ariz.

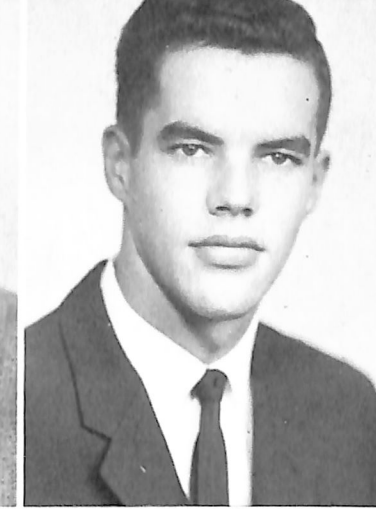

Marcella Ridlen  
Underwood, Ia.  
Susan Ringhand  
Oregon, Wis.  
Gary Sebbert  
Humboldt, Kans.

Eugene TeSelle  
Princeton, Nebr.  
Thomas Vierk  
Grand Island, Nebr.  
Eugene Wallman  
Cortland, Nebr.

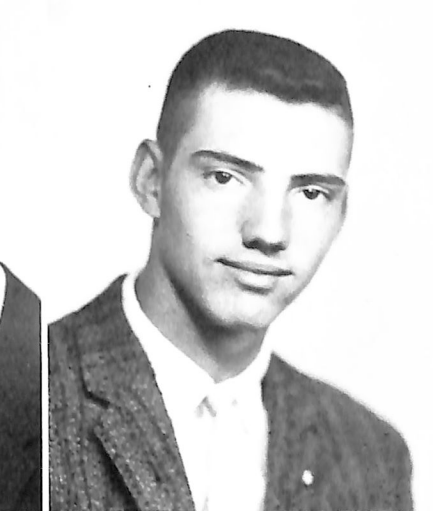

Sally Sinclair  
Winnetoon, Nebr.  
David Snowbeck  
Blair, Nebr.  
Ronald Sommerer  
Craig, Nebr.

Gary Weldon  
Mondamin, Ia.  
Hans Willadsen  
Irwin, Ia.  
Kathryn Wollenhaupt  
Neola, Ia.

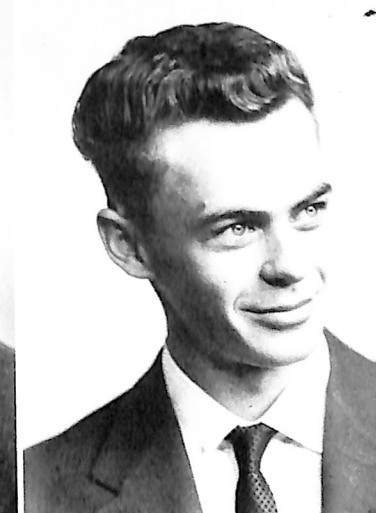

Robert Stegmaier  
Farmington, Minn.  
Roger Stender  
Onawa, Ia.  
Nancy Stogdill  
Malvern, Ia.

Mary Jane Clausen  
Racine, Wis.



# SECOND SEMESTER STUDENTS



Janice Carlson  
Anna Maria Island, Fla.  
Sophomore

Jeanne Hagenson  
Cedar Falls, Ia.  
Sophomore

Carol Hultman  
Van Nuys, Calif.  
Sophomore

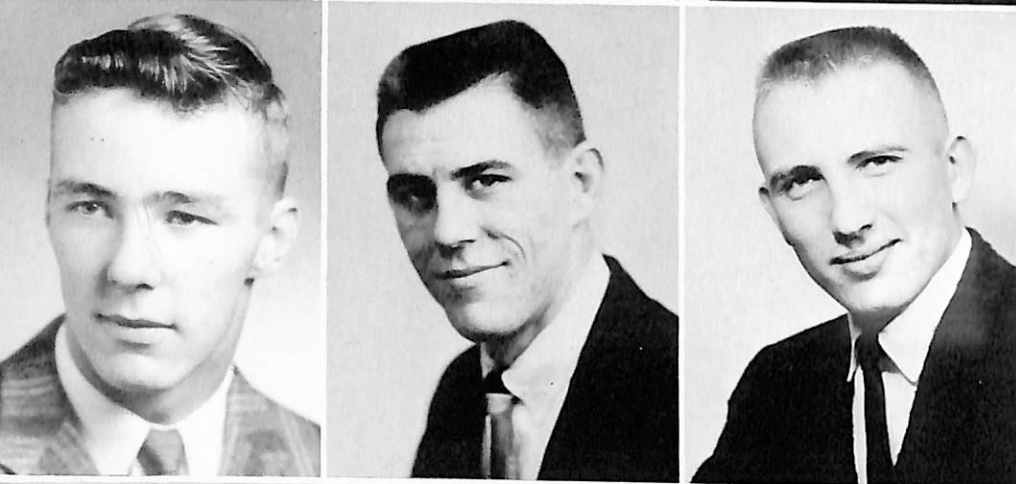

Richard Leehy  
Blair, Nebr.  
Freshman

Duane Meister  
Madison, Wis.  
Sophomore

Larry Moore  
Irwin, Ia.  
Freshman (Late first semester)



Kenneth Quirk  
Racine, Wis.  
Freshman

Carol Rasmussen  
Blair, Nebr.  
Freshman

Julie Sanderson  
Lafayette, Calif.  
Junior



David Sappenfield  
Blair, Nebr.  
Freshman

Roland Thomas  
Woodbine, Ia.  
Junior

William Wenke  
Pender, Nebr.  
Sophomore

PRESIDENT  
Howard Johnson

VICE-PRESIDENT  
Richard Jorgensen

SECRETARY  
Elizabeth Nielsen

TREASURER  
Ned Kitomari

Student Council Representative  
Thomas Lange

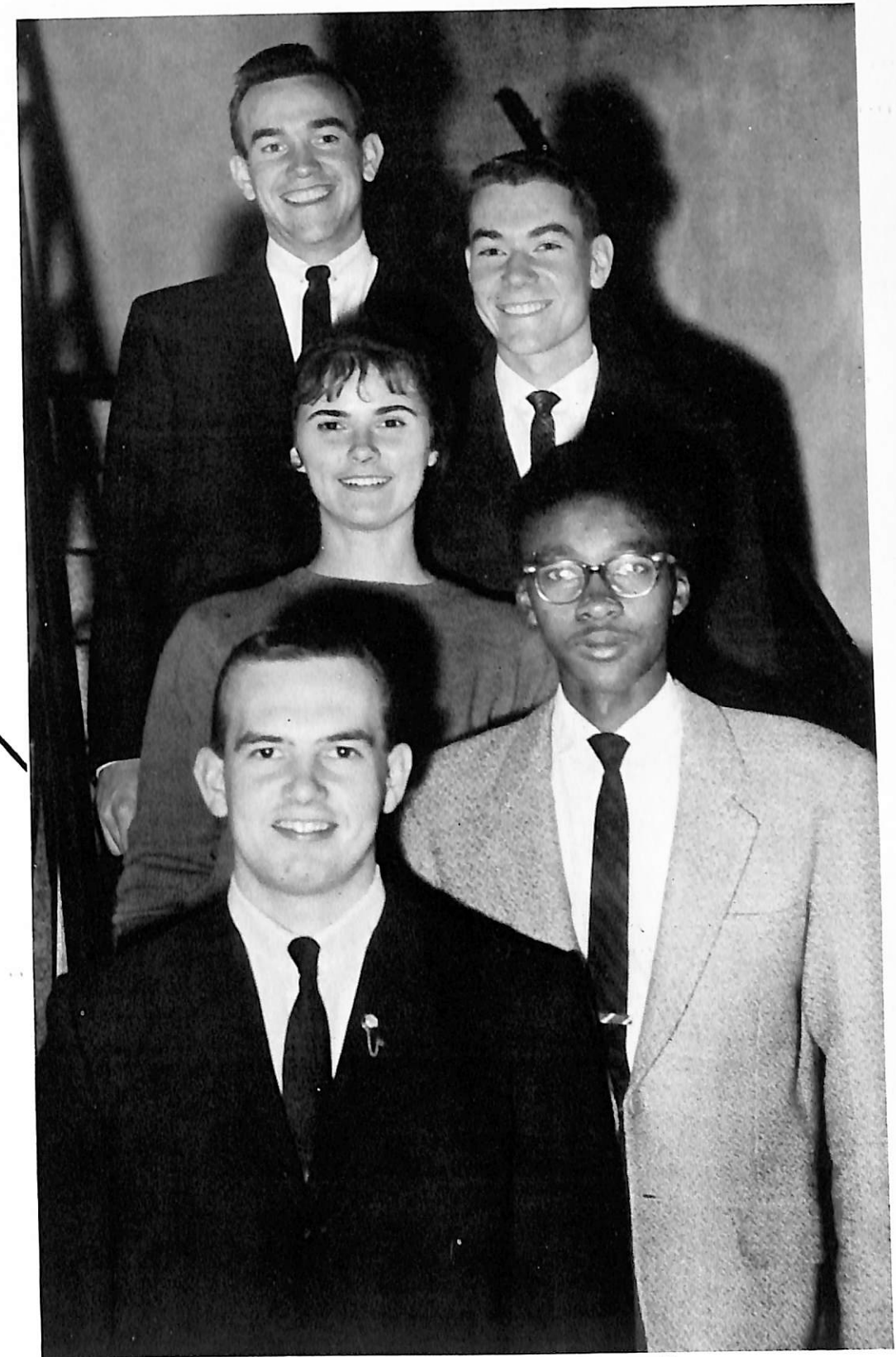



Edward Anderson  
Blair, Nebr.  
Nancy Annis  
Oshkosh, Wis.  
Janet Antholz  
McDonald, Kans.  
Gary Baker  
Blair, Nebr.

Vivian Christensen  
Mystic Conn.  
Linda Dalleck  
Chicago, Ill.  
Robert Dunnell  
Falmouth, Me.  
Donald Erickson  
Kankakee, Ill.



James Ballantyne  
Liberal, Kans.  
Lynn Barnes  
Mineola, Ia.  
Roger Beck  
Exira, Ia.  
Nancy Becker  
Larsen, Wis.



Gerald Fegter  
Franklin, Nebr.  
Janet Frandsen  
Sidney, Mont.  
Roger Fustos  
Underwood, Ia.  
Linda Gehrig  
Omaha, Nebr.

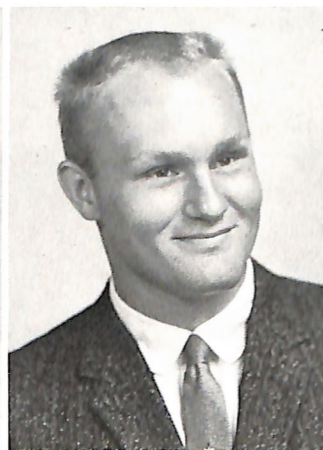

Clara Birney  
Dow City, Ia.  
Maureen Bohlken  
Brock, Nebr.  
Mark Bondo  
Racine, Wis.  
Sigurd Brekke  
Audubon, Ia.

Solomon Gipson  
Jay, Okla.  
Beverly Gravesen  
Kenmare, N. D.  
Carole Grotrian  
Cook, Nebr.  
Sally Gundel  
Chicago, Ill.

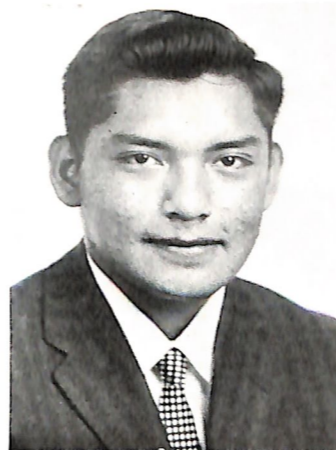

John Brodersen  
Herman, Nebr.  
Carol Bruning  
Bruning, Nebr.  
Karolyn Childers  
Bird City, Kans.  
Ronald Christensen  
Oakland, Calif.  
36

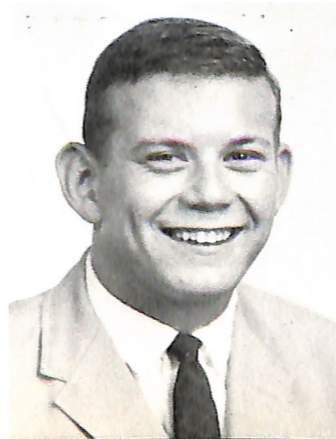
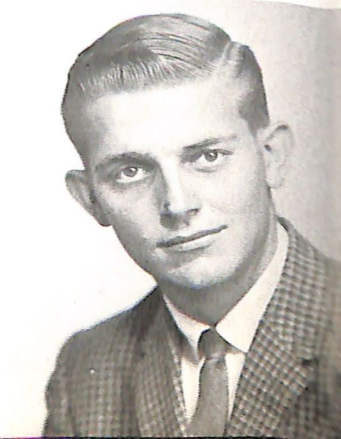
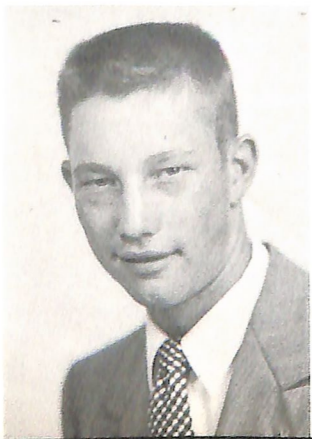

Elaine Hancock  
Camp Douglas, Wis.  
James Hanks  
Omaha, Nebr.  
David Hanson  
Green Bay, Wis.  
Karolyn Hanson  
Chetek, Wis.



Paul Hanson  
Albion, Nebr.

Marvin Harris  
Blair, Nebr.

Francis Haviland  
Omaha, Nebr.

Levan Hiemke  
Hartland, Wis.

Therman Kaldahl  
Eugene, Ore.

Bernard Kionka  
Racine Wis.

Ndewirwa Kitomari  
Tanganyika, East Africa

Ellen Kloster  
Remsen, Ia.



Karen Howard  
Blair, Nebr.

Roger Howland  
Council Bluffs, Ia.

Pamela Huss  
Fergus Falls, Minn.

Thomas Jackson  
Omaha, Nebr.



Mark Kloth  
Portland, Ore.

Daniel Knudsen  
Lincoln, Nebr.

Thomas Lange  
Racine, Wis.

Barbara Larsen  
Kimballton, Ia.



Nancy Jacobsen  
Fremont, Nebr.

Darlene Jensen  
Waukesha, Wis.

Robert Jensen  
Eugene, Ore.

Eldora Johnson  
Coulee, N. D.

David Larsen  
Sidney, Mont.

Judith Larsen  
Cedar Falls, Ia.

Marilyn Larsen  
Hartland, Wis.

Sidney Larson  
Edmore, Mich.



Howard Johnson  
Minden, Nebr.

Vernon Johnson  
Waupaca, Wis.

Gerald Jorgensen  
Pine River, Wis.

Richard Jorgensen  
Des Moines, Ia.



John Laughunn  
Kansas City, Mo.

Lynn Lauritsen  
Harlan, Ia.

Philip Lorenzen  
Blair, Nebr.

Judith Losh  
Modale, Ia.



Karen Lothrop  
St. Paul, Nebr.

Carl Mackie  
Omaha, Nebr.

Larry Mason  
Rifle Colo.

Kay Miller  
Benkelman, Nebr.

Carolyn Parde  
Burr, Nebr.

Patricia Parrish  
Brush, Colo.

David Paul  
Shelby, Ia.

Gloria Pedersen  
Oshkosh, Wis.



Bonnie Nelson  
Albert Lea, Minn.

George Nelsen  
Tekamah, Nebr.

Loretta Nelson  
Herman, Nebr.

Sterling Nelson  
Whitehall, Mich.



Patricia Peters  
Pocahontas Ia.

Carolyn Petersen  
Bowbells, N. D.

Dee Petersen  
St. Paul, Minn.

Ellen Peterson  
Council Bluffs, Ia.



James Nemetz  
Blair, Nebr.

Carolyn Nielsen  
Southfield, Mich.

Elizabeth Nielsen  
Albert Lea, Minn.

Mark Nielsen  
Audubon, Ia.

Janet Peterson  
Little Sioux, Ia.

Luana Peterson  
Owanka, S. D.

Peter Peterson  
Council Bluffs, Ia.

Burnell Pohlman  
Stanton, Nebr.



Linda Ocker  
Cook, Nebr.

Bryce Olson  
Northfield, Minn.

Sharon Olsen  
Racine, Wis.

Philip Panum  
Castro Valley, Calif.  
40



LaVae Pohlman  
DeWitt, Nebr.

Janet Probst  
Syracuse, Nebr.

Harriet Putman  
Minneapolis, Minn.

Robert Rademacher  
Johnson, Nebr.



Gary Ramsay  
Northfield, Minn.  
Phyllis Rasmussen  
Blair, Nebr.  
Douglas Renken  
Smithfield, Nebr.  
Darryl Rholl  
Lexington, Nebr.

Carol Strand  
Chicago, Ill.  
Judith Svendgard  
Blair, Nebr.  
Jon Swan  
Westbrook, Me.  
William Thompson  
Ankeny, Ia.



Brian Rich  
Hartford, Conn.  
Rebecca Roesener  
Eustis, Nebr.  
Gaylen Sandvold  
Lincoln, Nebr.  
Carol Schmidt  
Blair, Nebr.

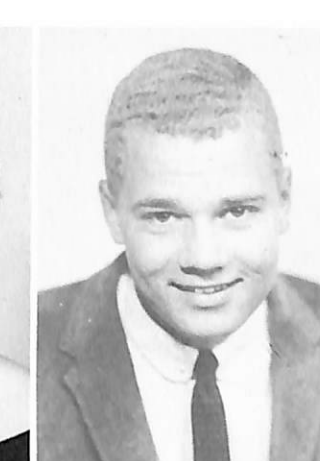
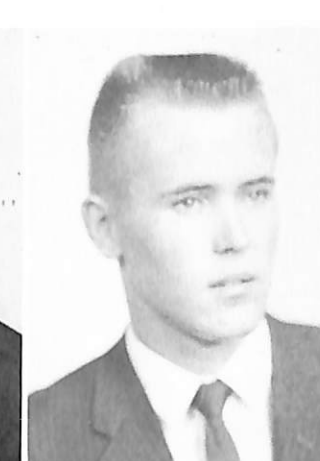

Susan Thomsen  
Spencer, Ia.  
Myron Thorberg  
Albion, Nebr.  
Judy Turner  
Ogallala, Nebr.  
Barry Tuttle  
Sioux Falls, S. D.

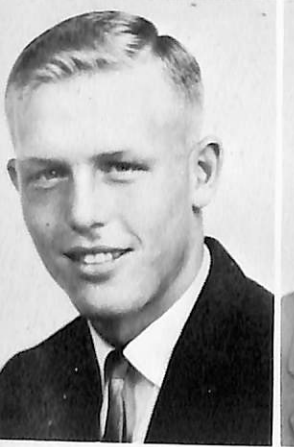

Gary Schoening  
Glenwood, Ia.  
John Seburg  
Minneapolis, Minn.  
Ruan Skaar  
Davey, Nebr.  
Dean Slader  
Fort Calhoun, Nebr.

Joann Urie  
Norwalk, Calif.  
Owen Vasby  
Cambridge, Wis.  
Barbara Wahl  
Rhinebeck, N. Y.  
Leland Walz  
Denver, Colo.

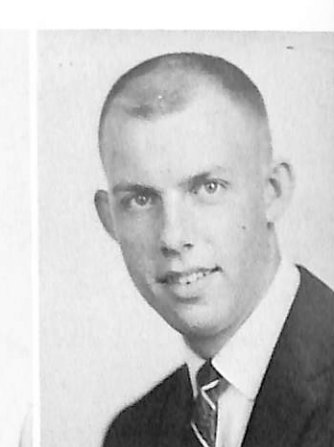

James Sonksen  
Audubon, Ia.  
Marlyce Stevens  
Pickrell, Nebr.  
Patricia Stolley  
Omaha, Nebr.  
Ada Stoner  
Missouri Valley, Ia.

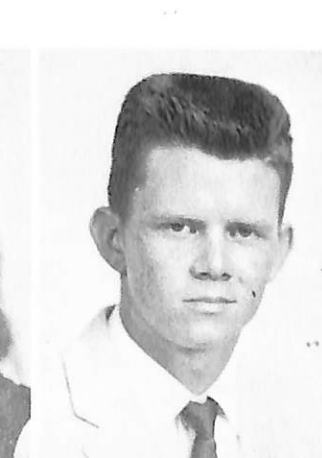
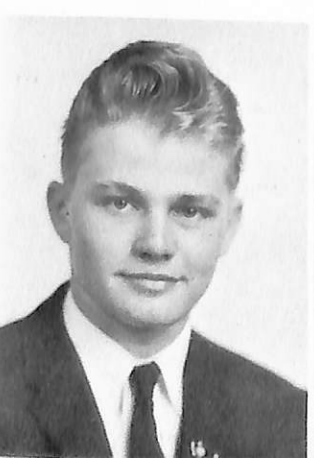

Larry Weiss  
Bethune, Colo.  
Carol Wiley  
Craig, Nebr.  
Dennis Wiley  
Craig, Nebr.  
Barbara Willey  
Glidden, Ia.





Roy Williams  
Tekamah, Nebr.



Mary Anne Michaelson  
Detroit, Mich.



Thomas Winscot  
Plattsmouth, Nebr.

## SPECIAL STUDENTS



Gail Koldenborg  
Kenosha, Wis.



Kare Kjaer  
Copenhagen, Denmark

PRESIDENT  
Charles Jorgensen

VICE-PRESIDENT  
Judith Dose

SECRETARY  
Vivian Jenkins

TREASURER  
Jack Seeley





Ernest Abariotes  
Omaha, Nebr.  
Beverly Andersen  
Fremont, Wis.  
Dennis Andersen  
N. Hollywood Calif.  
Marilyn Andersen  
Brayton, Ia.  
Sandra Andersen  
Racine, Wis.

Craig Carlin  
Redwood City, Calif.  
Walter Casson  
McClelland, Ia.  
Karen Christensen  
Audubon, Ia.  
Nancy Christensen  
Racine, Wis.  
Weston Crawford  
Beatrice Nebr.



Sara Andersen  
Racine, Wis.  
John Apperson  
Fort Calhoun, Nebr.  
Candyce Bamesberger  
Hampton, Nebr.  
Karen Bartels  
Ute, Ia.  
Ethel Baysinger  
Omaha, Nebr.

William Cronquist  
Omaha, Nebr.  
Charles Crow  
Denver, Colo.  
Anthony DaCunha  
Bethel, Conn.  
Lynn Dahlquist  
Papillion, Nebr.  
Charles Decker  
Omaha, Nebr.

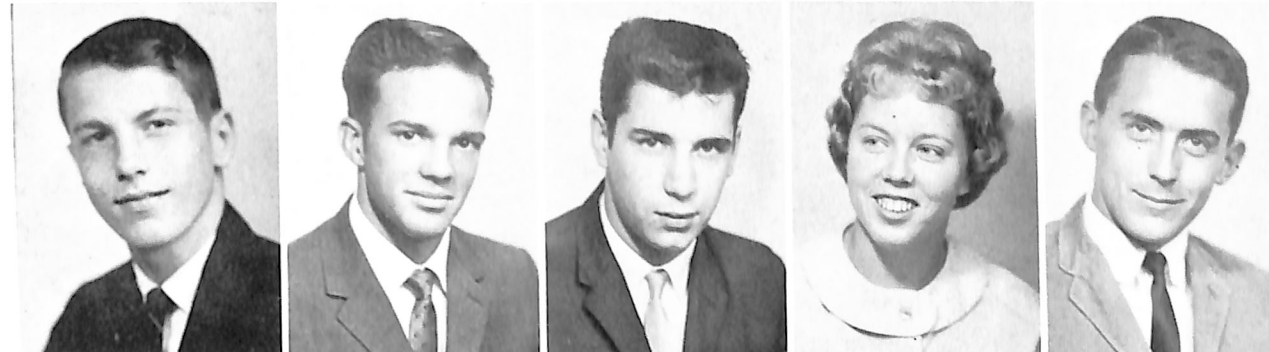

Robert Beasley  
Omaha, Nebr.

Linda Berge  
Milwaukee, Wis.

William Bieck  
Tekamah, Nebr.

Janet Bohm  
Athol, Kans.

Sharon Bracker  
Neola, Ia.



Paul Dirks  
La Crosse, Kans.

Phyllis Dokken  
Cozad, Nebr.

Judith Dose  
Underwood, Ia.

Donald Dreyer  
Hay Springs, Nebr.

Ann Dumkrieger  
Linn Grove, Ia.

Larry Brauer  
Cole Camp, Mo.  
Ann Brehm  
Talmage, Nebr.  
Judith Briggs  
Blair, Nebr.  
Patricia Bring  
Belden, Nebr.  
Charles Bro  
Exira, Ia.



Carolyn Dusin  
Phillipsburg, Kans.  
Jean Eisenhauer  
Burr, Nebr.  
Dennis Eitmann  
Treyvor, Ia.  
Nanette Eklund  
Missouri Valley, Ia.  
Charles Elvers  
Blair, Nebr.



Nancie Brockmeyer  
Hartland, Wis.  
Robert Brodersen  
Creighton, Nebr.  
David Buer  
Atwater, Minn.  
Michael Burch  
Denver Colo.  
Betty Busboom  
Cortland, Nebr.

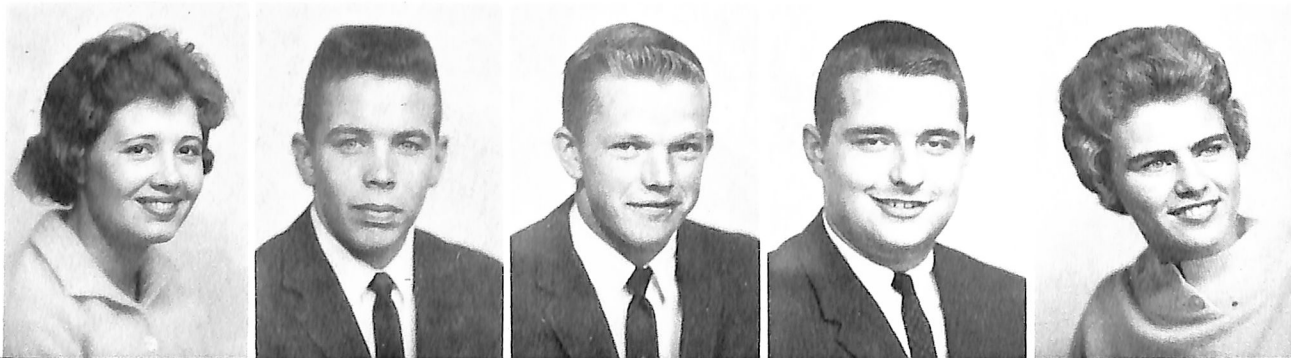

Earl Erlandsen  
Chicago, Ill.  
John Falk  
Racine, Wis.  
Robert Fisher  
Council Bluffs, Ia.  
Ronald Ford  
Modale, Ia.  
Gary Frederick  
Exira, Ia.



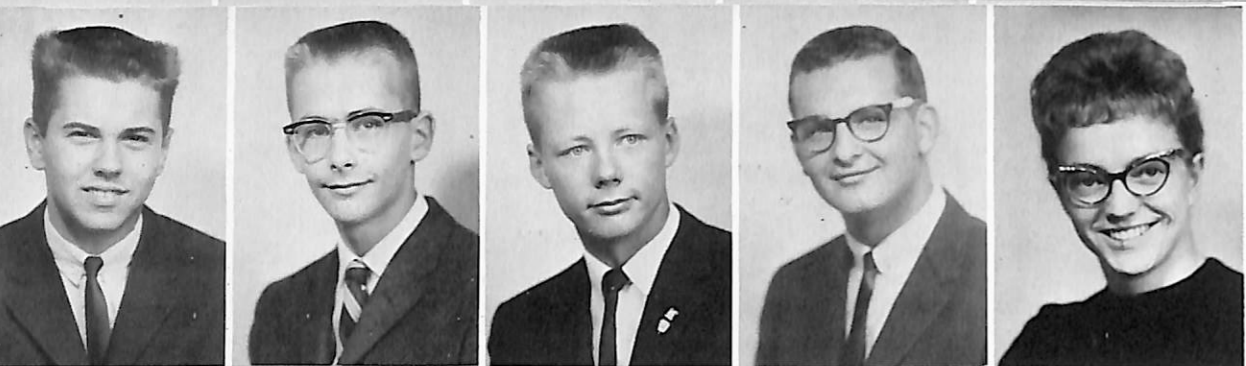

Gary Garretson  
Pontiac, Mich.  
John Gebuhr  
Des Moines, Ia.  
Phillip Georgeson  
Tekamah, Nebr.  
Stephen Gill  
Phillipsburg, Kans.  
Kathryn Glasnapp  
Ringsted, Ia.



Charles Johansen  
Redwood City, Calif.  
Catherine Johnson  
Albion, Nebr.  
Jo Anne Johnson  
Waupaca, Wis.  
Norma Jordan  
Camas, Wash.  
Charles Jorgensen  
Pine River, Wis.



Rudolf Gustafson  
Oak Lawn, Ill.  
Judith Hall  
Denver Colo.  
Gerald Hansen  
Tekamah, Nebr.  
Gloria Hansen  
Council Bluffs, Ia.  
James Hansen  
Plainview, Nebr.



Joan Jorgensen  
Cedar Falls, Ia.  
David Judd  
Racine, Wis.  
Janice Kaldahl  
Elk Horn, Ia.  
Marjorie Kathmann  
Treyvor, Ia.  
Grace Keelan  
Denver, Colo.



Janet Hansen  
Racine, Wis.

Mary Hanson  
Dresser, Wis.

Charles Hatton  
McNabb, Ill.

Diane Hayeks  
Omaha, Nebr.

Jerome Hein  
Kensington, Kans.



Ronald Keller  
Racine, Wis.

Trudy Keller  
Basset, Nebr.

Maynard Kellerman  
Stuttgart Kans.

Kathleen Kempcke  
Blair, Nebr.

Jerry Kirkegaard  
Aurora, Colo.

Patricia Heist  
Pickrell, Nebr.  
James Helms  
North Platte, Nebr.  
Susanne Hengeveld  
Painesville, Ohio  
Harvey Hurdum  
Binghamton, N. Y.  
Mark Iversen  
Sidney, Mont.



Doris Klooz  
Beatrice, Nebr.  
Linda Knudsen  
Exira, Ia.  
Ronald Knudsen  
Elk Horn, Ia.  
Kenneth Krohn  
Harlan, Ia.  
Janet Krugman  
O'Neill, Nebr.

Vivian Jenkins  
Omaha Nebr.  
Judith Jensen  
Glidden, Ia.  
Julie Jensen  
Blair, Nebr.  
Stanley Jensen  
Blair, Nebr.  
Veronica Jensen  
Cozad, Nebr.



David Kruse  
Omaha, Nebr.  
Marilyn Kudera  
Plainview, Nebr.  
Arne Langvad  
Baldwin, N. Y.  
Lowell Larson  
Northfield, Minn.  
Mary Larsen  
Missouri Valley, Ia.

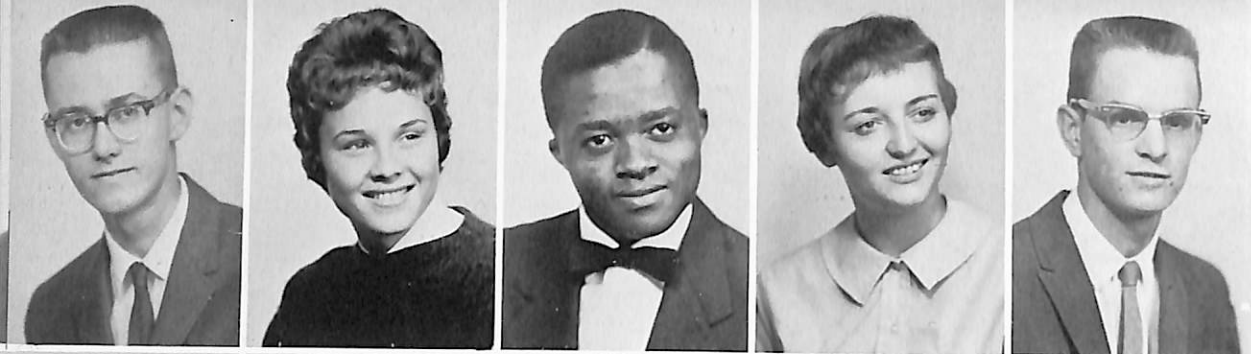

Calvin Lauritsen  
Birmingham, Mich.  
Linda Laursen  
Peferson, Ia.  
John Lawuo  
Tanganyika, East Africa  
Sandra Lienemann  
Beatrice, Nebr.  
Steven Luschen  
Kennard, Nebr.

Judith Nelson  
Blair, Nebr.  
Peter Nelson  
Beresford, S. D.  
Steven Nelson  
Hutchinson, Minn.  
Alex Neubert  
West Babylon, N. Y.  
Gary Nielsen  
Minden, Nebr.

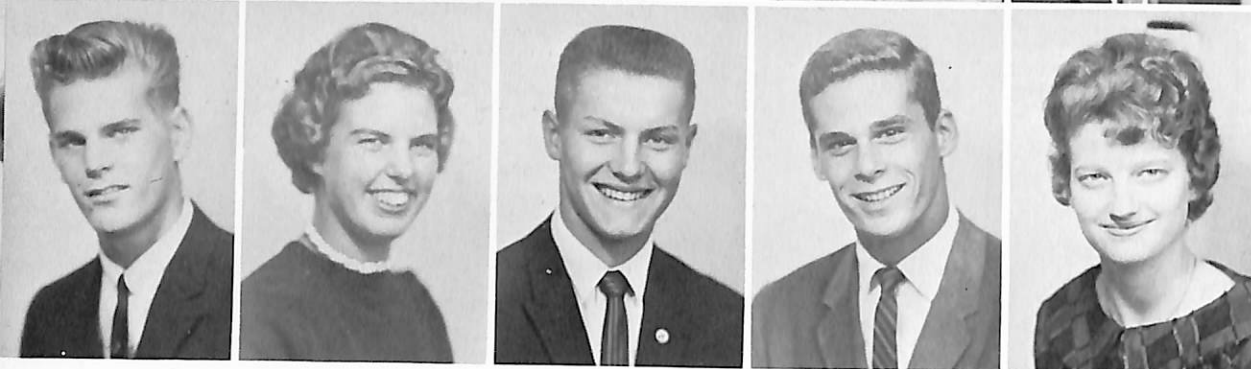
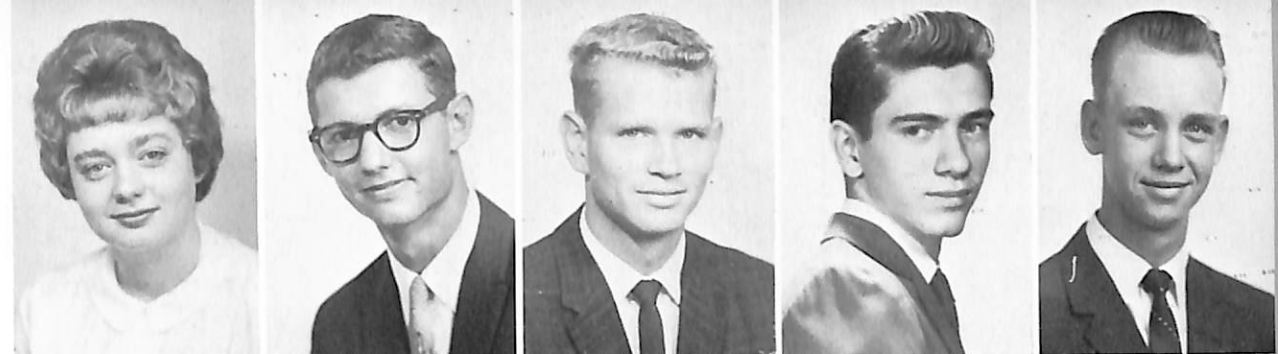

Robert Lyche  
Los Alamitos, Calif.  
Sheila McKinstry  
De Moines, Ia.  
Marvin Mann  
Athol, Kans.  
Griffith Marhenke  
Baltimore, Md.  
Joanne Marquart  
Byron, Nebr.

Lyle Nielsen  
Creighton, Nebr.  
Mary Nielsen  
Audubon, Ia.  
Wayne Nielsen  
Shelby, Ia.  
Clayton Niefeld  
Blair, Nebr.  
Nancy Nordhausen  
Imperial, Nebr.

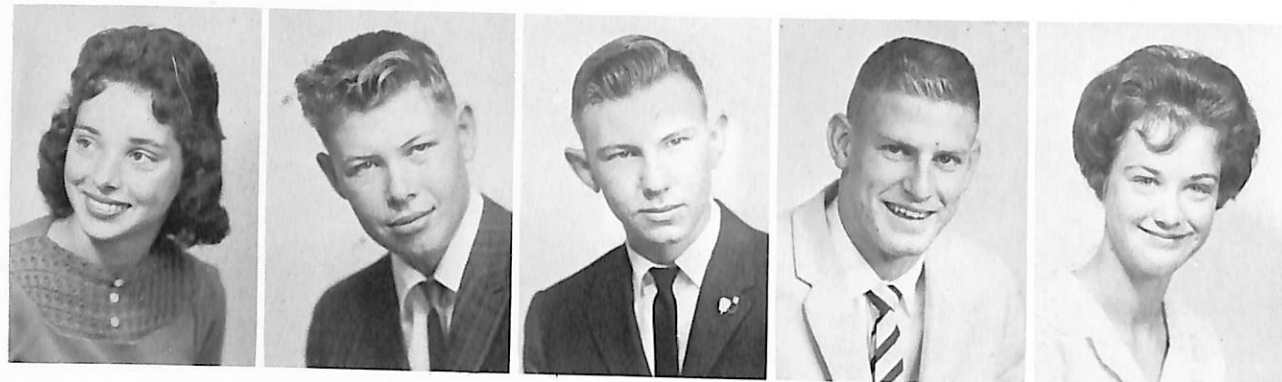

Roxanne Marquette  
Douglas, Nebr.

Phillip Martens  
Missouri Valley, Ia.

Clifford Mays  
Aurora, Colo.

Marvin Meredith  
Shelby, Ia.

Sharon Messer  
Blair, Nebr.



James Oliver  
Sun Valley, Calif.

Barbara Olson  
Chicago, Ill.

Jane Olson  
Poy Sippi, Wis.

Kathryn Olsen  
Blair, Nebr.

LeMar Osterholm  
Glenwood, Ia.



Marilyn Michel  
Auburn, Nebr.  
Philip Miller  
Des Moines, Ia.

Linda Money  
Blair, Nebr.  
Richard Moosman  
Aurora, Colo.  
David Morgensen  
McNabb, Ill.

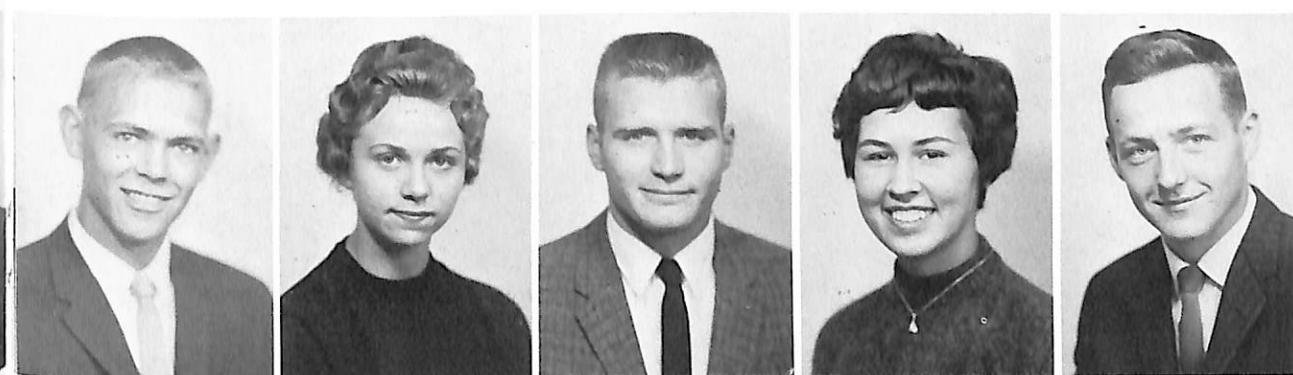

Clifford Paulsen  
Blair, Nebr.  
Elaine Paulson  
Jackson, Minn.  
Gerald Paulsen  
Waupaca, Wis.  
Barbara Peterson  
Des Moines, Ia.  
David F. Peterson  
Farmington, Minn.



Judy Mortensen  
Edina, Minn.  
Alene Motzner  
Wilson, Kans.  
Elimweka Mshiu  
Tanganyika, East Africa  
John Muehl  
Pewaukee, Wis.  
John Murdock  
Engelwood, Colo.



David P. Peterson  
Northfield, Minn.  
Elaine Petersen  
Harlan, Ia.  
Karen Petersen  
Little Falls, Minn.  
Mary Petersen  
Glidden, Ia.  
Rick Peterson  
Eugene, Ore.



Leeman Place  
Westbrook, Me.  
Barbara Poore  
Omaha, Nebr.  
Susan Radloff  
Bird City, Kans.  
Wayne Rasmuss  
Omaha, Nebr.  
Larry Rasmussen  
Allegan, Mich.



Don Sutton  
Lincoln, Nebr.  
Susan Suverkrubbe  
Blair, Nebr.  
Jacolyn Swendseid  
Downey, Calif.  
Joyce Taake  
Petersburg, Nebr.



Allan Reinking  
Phillipsburg, Kans.  
Roger Rogert  
Blair, Nebr.  
Norma Rummel  
Otis, Kans.  
Jay Rydell  
Great Falls, Mont.  
Jane Sackett  
Blair, Nebr.

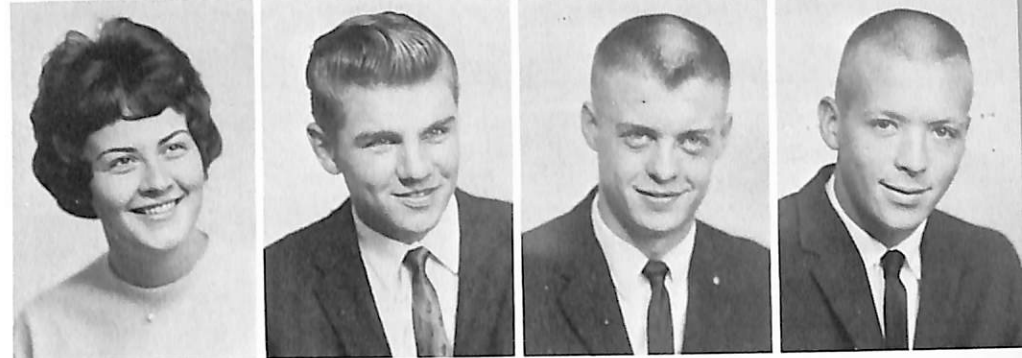

Janis Terwileger  
Pewaukee, Wis.  
Rodney Thompson  
West Point, Nebr.  
Janus Thomsen  
Omaha, Nebr.  
Paul Thomsen  
Blair, Nebr.

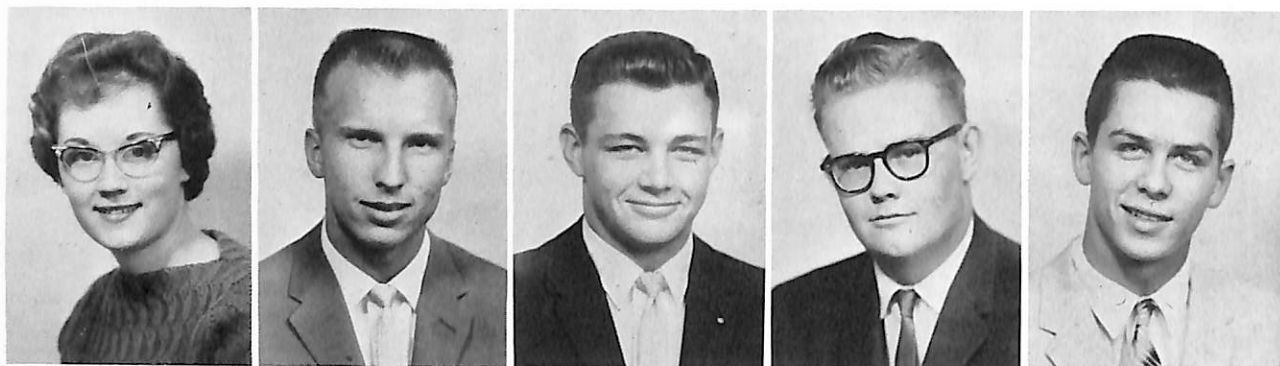

Leota Schnitker  
Ft. Atkinson, Wis.

Holger Schultz  
Blair, Nebr.

Jack Seeley  
Dunlap, Ia.

Dennis Shaw  
Aurora, Colo.

John Short  
Shelby, Ia.



Ronald Thorngren  
Omaha, Nebr.

Richard Tietz  
Omaha, Nebr.

Marlene Toft  
Royal, Ia.

Robert Triplett  
Blair, Nebr.

Thomas Sinclair  
Westbrook, Me.  
Larry Slack  
Tekamah, Nebr.  
Larry Slater  
Creighton, Nebr.  
Clarice Smith  
Hamlin, Ia.  
James Sorensen  
Julesburg, Colo.



James Varlamos  
Omaha, Nebr.  
Gordon Vinther  
Wyandotte, Mich.  
Glenn Wachter  
Farmington, Minn.  
Raymond Ward  
Missouri Valley, Ia.

Clifford Staben  
Herman, Nebr.  
Michael Stafford  
Decatur, Nebr.  
Karen Stegman  
Racine, Wis.  
Cecilia Stice  
Omaha, Nebr.  
Judith Strong  
Logan, Ia.



Carol Westermann  
Arlington, Nebr.  
Keith Wiegert  
Creighton, Nebr.  
Jo Ann Williams  
Tekamah, Nebr.  
Richard Evans  
Brunswick, Me.

# STUDENT

# ACTIVITIES

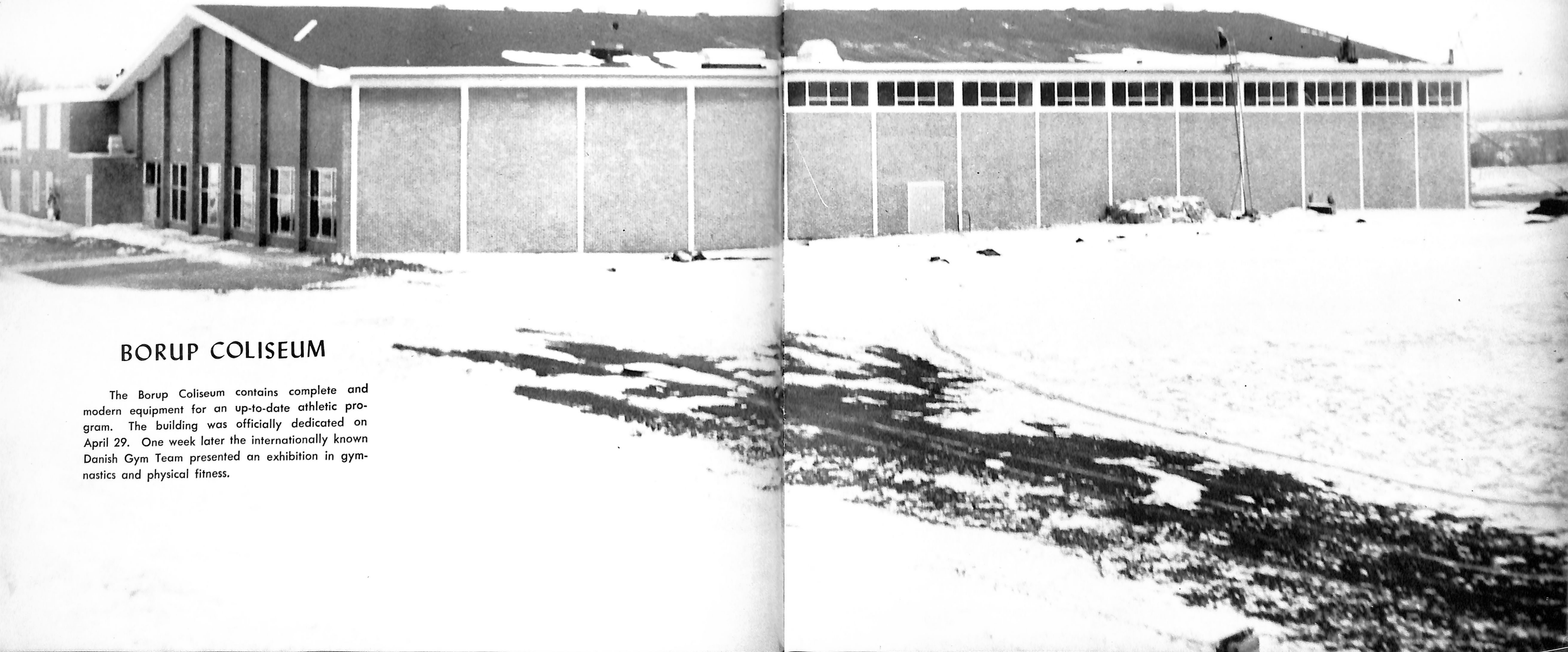

## BORUP COLISEUM

The Borup Coliseum contains complete and modern equipment for an up-to-date athletic program. The building was officially dedicated on April 29. One week later the internationally known Danish Gym Team presented an exhibition in gymnastics and physical fitness.

# DANA COLLEGE CHOIR



FRONT ROW, Left to Right: Jean Gebhart, Bonnie Nelson, Barbara Olson, Marjorie Kathman, Joan Nielsen, Diane Lippincott, Lois Hansen, Sonja Jacobsen. SECOND ROW: Karen Bartels, Judi Jensen, Sheila McKinstry, Ann Brehm, Janet Hansen, Elaine Petersen, Mary Folkers. THIRD ROW: Becky Roesener, Mary Nielsen, Roxanne Marquette, Judy Johnson, Carol Hultman, Janus Thomsen, Charles Crow, Paul Christiansen. FOURTH ROW: Ron Christensen, Jack Hill, Larry Tantow, Tim Carlin, Chuck Jorgensen, Don Dreyer, Robert Steffensen.



FIRST ROW, Left to Right: Kathleen Bliese, Carol Strand, Linda Money, Marilyn Michel, Kay Glasnapp, Sidney Larson, Vivian Jenkins. SECOND ROW: Elizabeth Nielsen, Linda Ocker, Carolyn Dusin, Elaine Hancock, Pat Heist, Kathy Olsen, Kathy Wollenhaupt, Kay McGill. THIRD ROW: Wayne Nielsen, Junior Schultz, Dick Moosman, Nena Wegener, Sue Hengeveld, Sharon Bracker, Ellen Larsen. FOURTH ROW: Wayne Anthony, Richard Jorgansen, Arden Dorn, Steve Nelson, Gary Ramsey, Hans Christensen, Everitt Petersen.



The 1962 Touring A Cappella Choir has made numerous appearances on campus and in the vicinity of Blair. This year the choir toured parts of Nebraska and Colorado. Highlights of the trip were the appearances at the Air Force Academy at Colorado Springs and at the Hidden Valley Resort in Estes Park.



Professor Neve has seen many parts of the United States with the choir. Last summer Professor Neve took the choir to Denmark, where they made over thirty appearances.

# THE DANA BAND



FRONT ROW, Left to Right: Harriet Putnam, Judy Nelson. SECOND ROW: Judy Mortensen, Arden Dorn, Susan Radloff, Thomas Lange, Don Fosberg. THIRD ROW: Mary Petersen, Lois Hansen, Janice Larsen, Karen Petersen, Bonnie Nelson, Clara Birney. FOURTH ROW: Sara Andersen, Gary Weldon, Marilyn Larsen, Dean Henricksen, Ceva Hansen, Linda Money, Ken Krohn, Ralph Hansen.

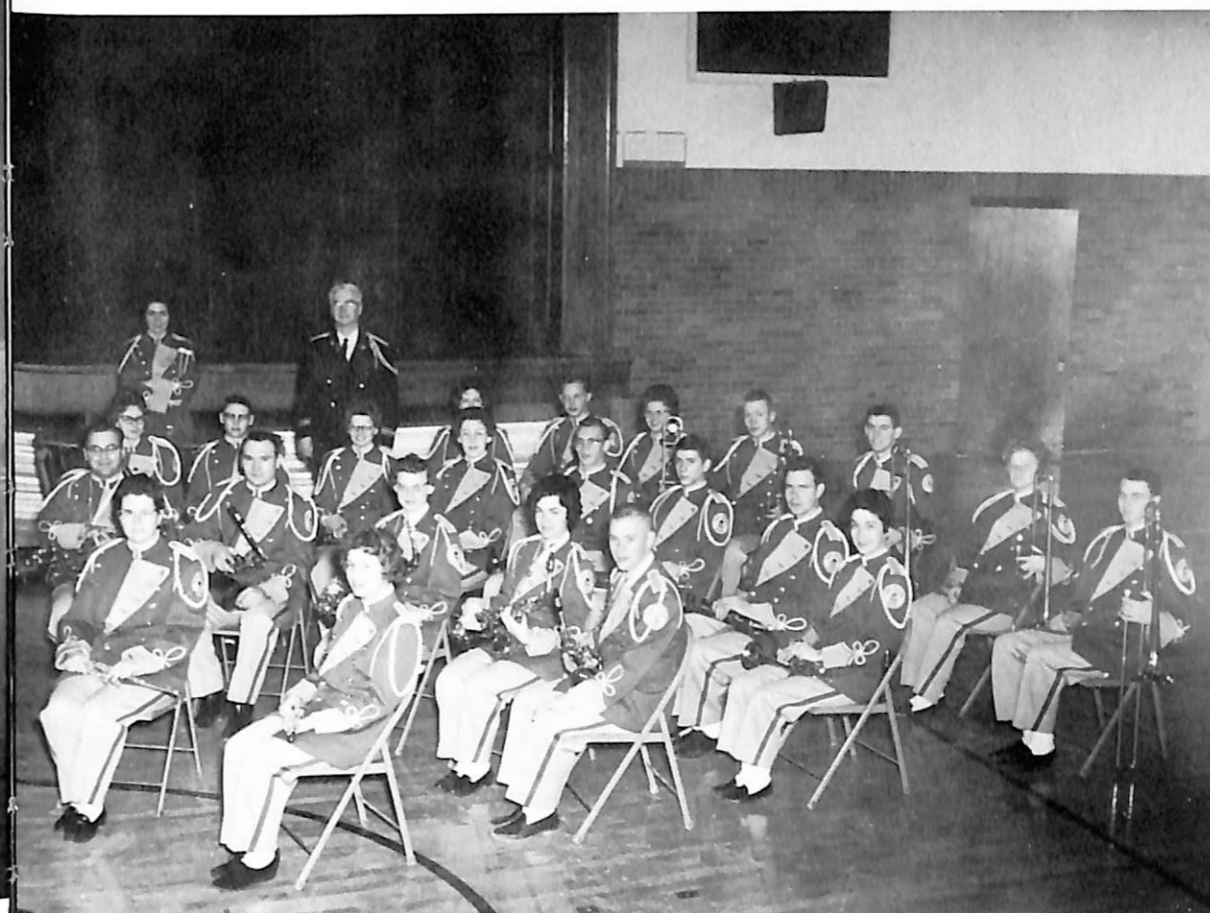

FRONT ROW, Left to Right: JoAnn Williams, Nancie Brockmeyer. SECOND ROW, David Comstock, Roger Lippincott, LaVae Pohlman, Janet Frandsen, David Snowbeck. THIRD ROW: Joyce Taake, Larry Brauer, Carol Bruning, Diane Lippincott, Keith Wiegert, Mike Stafford, Gary Ramsey, Judy Dose. FOURTH ROW: CeCe Stice, Dr. Wise, Marlene Toft, David Larsen Marjorie Behrens, Paul Thompson, Darrell Meister, Judy Svendgaard, Hans Willadsen.



Majorettes for the Dana Band are Norma Rummel, Eldora Johnson, Karen Lothrop, and Maureen Bohlken.



Dr. Wise with the soloists: Clara Birney, Hans Willadsen, Tom Lange.

The band is an organization for students who wish to develop and use their skill in instrumental music. The band plays several concerts a year, makes a trip in the Nebraska and the neighboring states area, plays for sports events and for various other special occasions.



## DANIAN STAFF



The college yearbook is edited by a student editorial board under the supervision of a faculty member. The activities of the college year are retold and illustrated.  
 PICTURED ABOVE ARE: Judy Mayland, *Feature Editor*; Ruth Meyer, *Copy Editor*; Ellen Larsen, *Editor-in-Chief*; Everitt Petersen, *Business Manager*; Pat Parrish, *Art Editor*.



MEMBERS OF THE DANIAN STAFF ARE—FRONT ROW, Left to Right: Gary Hanson, Vivian Christensen, Judy Jensen, Sara Crume, Jack Hill. SECOND ROW: Bernard Kionka, Jim

Sonksen, Mary Anne Michaelson, Carol Wiley, Beverly Andersen, Marilyn Andersen, Theresea Johnson, Carolyn Nielsen, Mark Kloth, Barry Tuttle.

## HERMES



The Hermes editorial staff consists of, left to right: Larry Bornemeier, *Assistant Advertising Manager*; Bill Archibald, *Advertising Manager*; Eldon Hemmingsen, *Business Manager*; Ken Jensen, *Editor*; Elizabeth Nielsen, *Assistant Editor*; Robert Rademacher, *News Editor*; George Nelsen, *Features Editor*; Paul Christiansen, *Circulation*. Barry Tuttle, *Sports Editor*, not pictured.



The HERMES is the weekly school paper which keeps students posted on happenings about the campus. It furnishes a rich field for literary and journalistic activity.

## SOWER



The staff consists of Nena Wegener, Tom Lange, Vance Larsen, Editor; Gary Lebeck, and Judy Mayland. Those not pictured are Wayne Peterson and Arden Dorn.

The SOWER is a literary magazine published annually by the English Department. It is an anthology of poetry and prose written by the students in the Art, Music, and English Departments.

## DEBATE



Students who participate in intercollegiate debate and forensics are members of this organization. To the left, Donna Layton and Carol Strand.



Pictured above are Dave Snowbeck and Donna Berryman. To the left are Gary Hanson and Bill Archibald.

## DANA COLLEGE STUDENTS INC.



This organization, which includes the entire student body, was founded in May, 1960, for the purpose of obtaining \$100,000 in loans and gifts to finance the addition of a swimming pool in the Borup Memorial Physical Education and Student Activities Building. After the success of the swimming pool venture, subsequent projects will be considered by the organization.

The executive board of Dana Students, Inc., consists of first row, left to right: Dr. Krantz, Dr. Madsen, Nena Wegener, and Miss Nielsen. Second Row: Hans Christiansen, Ceva Hanson, Coach Peterson, and Dean Hendricksen. Not pictured are Mr. Skogman and Nancy Jacobsen.

## HOMECOMING COMMITTEE



"On to Greater Victories" sped our Homecoming festivities under the direction of these committee members. FIRST ROW, Left to Right: Nena Wegener, general chairman;

Gary Lebeck, Dean Hendricksen, Phil Pagel, Joan Nielsen. SECOND ROW: Dave Snowbeck, Terri Johnson, Sue Ringhand, and Bud West. Not pictured is Dan Knudsen.

# WHO'S WHO



Seniors who are selected by the faculty to be in *Who's Who Among Students in American Universities and Colleges* receive this honor on the basis of their contributions to campus life as well as their scholastic achievement. First Row, Left to Right: Nena Wegener, Kathleen Bliese, Ellen Larsen, and Donna Layton. Second Row: Bud West, Paul Petersen, Ken Jensen, Pete Petersen, and Lonnie Hayne.



# ALPHA CHI

Alpha Chi is a national honor society for students who have maintained honor roll averages for three consecutive semesters. These students are two-year members of Alpha Chi. First Row, Left to Right: Kathleen Bliese, Diane Lippincott, Nena Wegener, and Ellen Larsen. Second Row: Pete Petersen, Charles Reeg, Donna Layton, and Lonnie Hayne.



These students were initiated into Alpha Chi this year: First Row, Left to Right: Carlene Benson, Judith Mayland, Ceva Hanson, and Carol Dickson. Second Row: Roger Jacob, Carolyn Eckley, Brenda Francis, and Gerald Kruse. Not pictured is Charles Brodersen.

# L. S. A.



Karen Kjaer compares the spiritual life in Denmark with that in America at a weekly meeting of the L.S.A. in the canteen.



Officers of the Lutheran Student Association are, front row, left to right: Gloria Pedersen, Janet Probst, Mrs. Hauge. Second Row: Paul Petersen, Kay McGill, Ellen Larsen, Richard Jorgensen. Third Row: Gary Hanson, Lonnie Hayne, Waldo Junker.

# STUDENT COUNCIL



Executive positions for the student body were filled by, seated: Nena Wegener, *President*; Ceva Hanson, *Secretary*. Standing: Hans Christensen, *Vice-President*; and Dean Henriksen, *Treasurer*.

Each year the student body elects a Student Council to serve as its executive committee in student life matters. The Student Council also serves as a liaison group between the Administration and Student Body. Many social functions are sponsored by this group.



Members of the Men's Council are, left to right: Arden Dorn, Pete Petersen, Gary Lebeck, Gary Hanson, Lonnie Hayne, Hans Christiansen, Paul Petersen, Robert Steffensen, Gary Kubik, and Phil Petersen.

# MEN'S COUNCIL



Student Council members, front row, left to right: Sponsor Dr. Rasmussen, Sidney Larsen, Mary Bertelsen, Nena Wegener. Second Row: John Laughunn, Kay McGill, Pat Stolley, Joan Nielsen. Third Row: Jerry Jorgensen, Dave Snowbeck, Herb Knudsen, Bob Steffensen. Back Row: Gary Hansen, Lawrence Dolleck, Dan Knudsen, and Tom Lange.

# WOMEN'S COUNCIL



Members of the Women's Council are, left to right: Barbara Larsen, Judy Mayland, Mary Folkerts, Kay McGill, Carol Strand. Second Row: Mary Clausen, Jan Frandsen, Becky Roesener, Ceva Hanson, Jan Middendorf, Nancy Jacobsen, Sonja Jacobsen, Connie Shelstad, Marcella Ridlen.



FRONT ROW, Left to Right: Harriet Putnam, Roger Howland, Nena Wegener, SECOND ROW: Roger Berner, Dave Barber, Dave Snowbeck. THIRD ROW: Tom Vierk, Myron Thorberg, Eldon Hemmingsen. BACK ROW: Dean Henricksen, Waldo Junker, Levan Hiemke.

The Dana Chapter of the Society for the Advancement of Management is a chartered member of the University Division of the National Society. S.A.M. meets its objectives through research, discussion, publications, and other appropriate means to promote understanding of modern management. Membership is open to students of economics, business administration, engineering and others above the freshman level and with a sincere interest in the art and science of management.



FRONT ROW, Left to Right: Lonnie Hayne, Ned Kitomari, Leland Walz. SECOND ROW: Larry Bornemeier, Frank Hemmingsen, Gale Bosche. THIRD ROW: Wayne Anthony, Burnell Pohlman, Bob Jensen. BACK ROW: John Tarrell, William Archibald, Richard Baron, Sam Stacks.

## S.A.M.

The officers for S.A.M. are, seated: Lonnie Hayne, President; Nena Wegener, Secretary-Treasurer. Standing: Mr. Coon, Advisor; and Dean Henricksen, Vice-President.

## HISTORY CLUB



The History Club is an organization which provides many opportunities to those who hold an interest in history and international relations. Pictured above are, back row, left to right: John Murdock, Prof. Tweton, Gerald Kruse. Third Row: Jerry Jones, Ellen Knudsen, Marjorie Behrens, Bud West. Second Row: Pete Petersen, Janice Larsen, Prof. Warman. Front Row: Dave Barber, Roger Jacob.



The Political Science Club is the combined organizations of Young Republicans and Young Democrats. This club provides programs of interest on current political problems. Seated: Prof. Warman, Eldon Hemmingsen, Prof. Tweton. First Row, Standing: Janice Larsen, Beverly Andersen, Sidney Larson, Dave Barber, Susan Suverkubbe, Jane Olson, Dee Petersen, Kathy Bliese. Second Row: Ken Jensen, Ralph Rasmussen, Ned Kitomari, Barbara Poore, Waldo Junker, Arthur Bliese, Gary Hanson, Richard Jorgensen.

## POLITICAL SCIENCE CLUB

## SCIENCE CLUB



The Science Club is open to those students who are interested in discussions and special projects in the science departments. Back Row, Left to Right: Dr. C. Arthur Christiansen, Stan Erlandsen, Bob Martin, and Dr. Tucker. Front Row: Sue Hengeveld and Gary Kubik. Not pictured is Kathleen Bliese.

## ASF

The Dana Chapter of The American-Scandinavian Foundation cooperates with the national organization in the promotion of good cultural relations between the United States and Scandinavia. President of the Dana Chapter is Mr. Norman Bansen; Vice-president, Mrs. Simon Korshoj; Secretary, Mrs. Raymond Dickson; and Treasurer, Vance Larsen. The organization sponsored a smorrebrod supper before the production of the play *Herod the King*, March 25, which was written by the Danish playwright Kaj Munk. Special guest were Ambassador and Countess Knuth-Winterfeldt of Denmark.

This life-sized bust sculpture of Hans Christian Andersen, the Danian fairy tale writer, was presented by Jim Olsen, art major at Dana, to Mr. Kingman, director of the Joslyn Art Museum in Omaha, on May 11, 1961, at an American-Scandinavian Foundation banquet.



## FOLK DANCERS



The Dana Folk Dancers are one of the living examples on our campus of the college's Danish heritage. Throughout the year, the group performed before various audiences and also accompanied the college choir on their tour through Denmark. The dancers are directed by Student Director Jack Hill, who is pictured on the left with his partner, Kay McGill.



LEFT TO RIGHT: Dennis Berkej, emcee; Joan Nielsen, Arden Dorn, Kay McGill, Jack Hill, Theresea Johnson, Everitt Petersen, Nena Wegener, Thern Kaldahl, and Carol Bruning, accompanist.

LEFT TO RIGHT: Ron Knudsen, Sidney Larson, Holger Schultz, Janet Frandsen, Vivian Jenkins, accompanist; Cliff Staben, Sandy Andersen, Chuck Jorgensen, and Judi Jensen.



## FINE ARTS



The Fine Arts Club arranges for visits to art exhibits, sponsors listening hours and promotes trips to concert and plays for all interested students. Pictured are, first row, left to right: Janet Frandsen, Pam Huss, Alene Motzner, Grace Keelan. Second Row: Carol Hultman, Ann Brehm, Judy Mayland, Kathryn Wollenhaupt, Gloria Pedersen, Jean Gebhart, Mary Clausen. Third Row: David Hanson, Jack Hill, Lonnie Hayne, Eldon Hemmingsen, Dave Barber.

## MENC



The M.E.N.C. is organized for music students, but is open to all students of sophomore standing or above. Pictured are Clara Birney, David Larsen, Gary Weldon, Hans Willadsen, Arden Dorn, Dr. Wise and Bonnie Nelson.

## PRE-SEM CLUB



The Pre-Sem Club is now in its second year. It is designed to acquaint the pre-seminary student with his chosen profession.  
**FIRST ROW,** Left to Right: Peter Nelson, Dennis Shaw, Ralph Rasmussen, John Seburg, Dick Moosman, Ronald Nielsen.  
**SECOND ROW:** Gerald Christensen, Weston Crawford, Arthur Bliese, Secretary-Treasurer; Jack Hill, John Murdock, Gerald Fegter, Sterling Nelson.  
**THIRD ROW:** Hi Edell, Jerry Jones, Jim Hansen, Arden Dorn, Kenneth Jensen, Clayton Niefeld, President; Douglas Renken, Rev. Becker, Adviser; Gary Hanson.

## HOME ECONOMICS CLUB

The objectives of this organization are to promote interests in ideas, methods, and products connected with homemaking, and to explore professional opportunities in home economics.  
**FIRST ROW,** Left to Right: Judy Mayland, Ruth Meyer, Joan Nielsen, Barbara Larsen, Nancy Annis, Karen Stegman, Mary Jane Clausen, Pat Heist, Sara Crume, Janet Frandsen.  
**SECOND ROW:** LaVae Pohlman, Karen Lothrop, Gloria Pedersen, Roxanne Marquette, Sara Andersen, Barbara Boe, Secretary-Treasurer; Mrs. Laaker, Adviser; Pat Parrish, President; Kathryn Wollenhaupt, Vice-President; Jean Gebhart, Patricia Kiracofe, Mary Anne Michaelson, Carolyn Nielsen.



## D CLUB

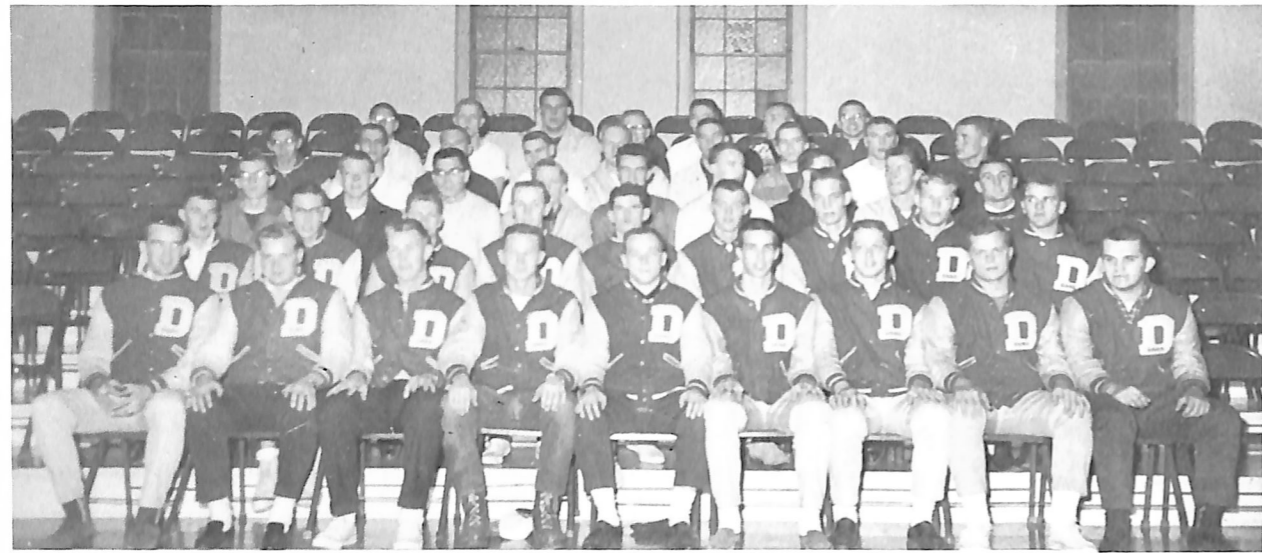

The D Club is formed of Dana athletes who have obtained their letters in their respective sports. The organization carries out various projects throughout the year and sells refreshments at all of the ball games.  
**FRONT ROW:** Bill Bracker, Mel Mueller, Everitt Petersen, Phil Petersen, Secretary-Treasurer; Gary Kubik, President; Dean Henricksen, Vice-President; Byron Jensen, John Templeton, Stan Erlandsen. **SECOND ROW:** Hans Willadsen, Larry Fustos, Jim Joslin, Gary Lebeck, Wayne Peterson, Kenny Anderson, Marc Peterson, Addie Adkins, Tom Winscot. **THIRD ROW:** Don Sutton, Dan Knudsen, Ken Muehl, Bob Dunnell, Levan Hiemke, Bob Triplett, Sig Brekke, Darryl Rholl, Gary Biesecker. **FOURTH ROW:** Bud West, Bryce Olson, Roger Lippincott, Stan Cupp, Mark Bondo, Roger Beck, Carl Mackie, Lynn Barnes, Barry Tuttle. **FIFTH ROW:** LeMar Osterholm, Norm Bock, Dave Kruse, Herb Knudsen, Lowell Larson, Jack Muehl, Maynard Kellerman.

## W.A.A.

The W.A.A. is an organization of college women who are interested in athletic activities and in physical fitness.  
**FRONT ROW:** Ruth Meyer, Secretary; Mary Folkers, President; Becky Roesener, Vice-President; Sonja Jacobsen, Treasurer. **SECOND ROW:** LaVae Pohlman, Linda Ocker, Jean Gebhart, Kathy Olsen, Pat Heist, Marlyce Stevens, Maureen Bohlken, Mary Bertelsen. **THIRD ROW:** Joyce Taake, Sue Ringhand, Joan Rathe, Kay McGill, Marilyn Kudera, Betty Busboom, Kathy Wollenhaupt, Jean Eisenhauer. **FOURTH ROW:** Linda Laursen, Nancy Jacobsen, Donna Berryman, Luana Peterson, Donna Layton, Karen Christensen, Pat Kiracofe.



## PEP CLUB



The Pep Club is open to all girls who wish to give whole-hearted support to varsity athletic events. It sponsors Pep Rallies and various other activities for the purpose of promoting school spirit. Pictured above, first row, left to right: Jean Gebhart, Vivian Christensen, Carlene Benson, Linda Laursen, Judi Jensen, Tim Carlin, Kathy Wollenhaupt, President. Second Row: Sue Ringhand, Pat Parrish, Secretary, Edith Cheney, Linda Gehrig, Ruth Meyer, Vice-Presi-

dent, Eldora Johnson, Marjorie Behrens. Third Row: Kathy Olsen, Joyce Taake, LaVae Pohlman, Pat Heist, Becky Roesener, Jean Eisenhower, Janet Krugman, Carolyn Parde. Fourth Row: Sheila McKinstry, Barbara Peterson, Elaine Petersen, Barbara Poore, Marilyn Kudera, Mary Folkerts, Carolyn Petersen. Fifth Row: Arlene Motzner, Maureen Bohlken, Treasurer; Mary Bertelsen, Ellen Kloster, Sara Crume, Pat Kiracofe.

## CHEERLEADERS



Tim Carlin, Linda Laursen, Mark Kloth, Carlene Benson, Vivian Christensen, Judi Jensen.





Viking co-coaches, Mr. Peterson and Mr. Kieth Skogman, discuss tactics with other members of the coaching staff. From Left to Right, Larry Swanson, Mr. Peterson, Mr. Clements, Mr. Becker, and Mr. Skogman.

## FOOTBALL

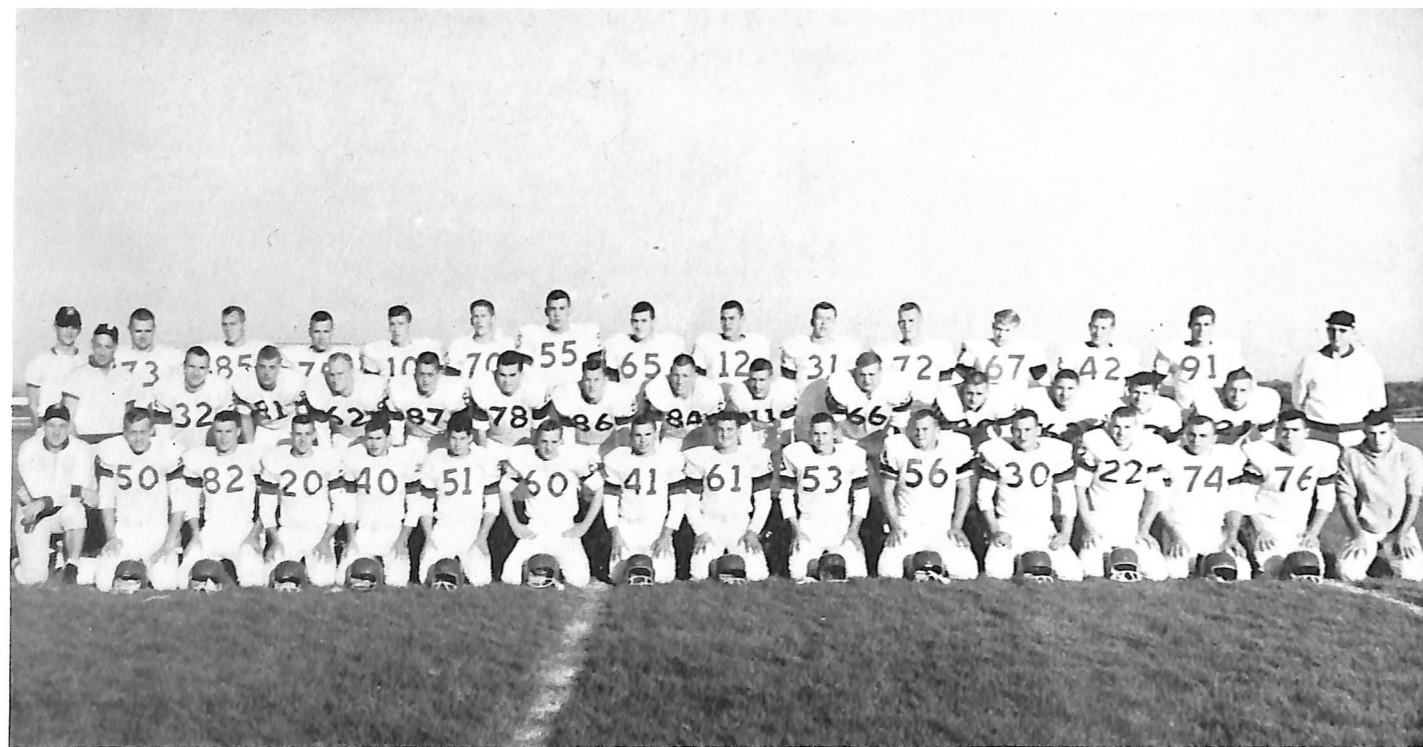

FRONT ROW, Left to Right: Coach Kieth Skogman, Gary Schoening, Lynn Barnes, Bryce Olson, Stan Cupp, James Oliver, Ron Thorngren, Maynard Kellerman, Steve Gill, Richard Tietz, John Templeton, Al Reinking, Bob Triplett, Mark Iverson, Ken Muehl, Assistant Coach Larry Swanson. SECOND ROW: Coach Paul Peterson, Roger Lippincott, Barry Tuttle, Mark Bondo, Byron Jensen, Stan Erlandsen, Darryl Rholl, Mike

Pedersen, Mickey Jensen, Mel Mueller, Chuck Jorgensen, LeMar Osterholm, Dick Evans, Larry Dolleck, Assistant Coach Wilbur Clements. BACK ROW: Assistant Coach Harold Becker, Jay Rydell, Jack Muehl, Jim Hansen, John Laughhunn, Jerome Hein, Dave Kruse, Bob Stegmaier, Roger Beck, Sig Brekke, Everitt Petersen, Addie Adkins, Phil Petersen, Lawson Marhenke.



Maynard Kellerman  
Halfback



Phil Petersen  
Halfback

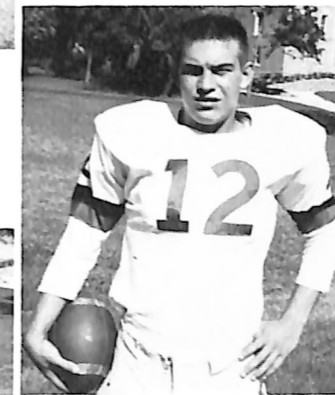

Lawrence Dolleck  
Halfback



Mickey Jensen  
Quarterback



John Laughhunn  
Quarterback



Bryce Olson  
Halfback



Al Reinking  
Fullback

Roger Beck  
Quarterback



Jerome Hein  
Center



Bob Triplett  
Halfback



Sig Brekke  
Fullback



Roger Lippincott  
Fullback



Gary Schoening  
Center



Jim Oliver  
Fullback



Stan Cupp  
Halfback





Bob Stegmaier  
Fullback



Mel Mueller  
Guard



Tom Jackson  
Center

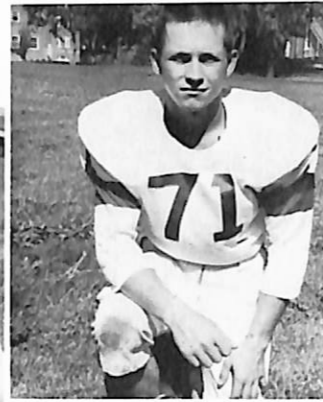

Richard Tietz  
Halfback



Dick Evans  
Halfback



Jay Rydell  
Tackle

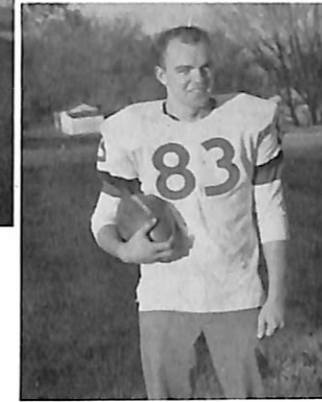

Mark Iversen  
Tackle

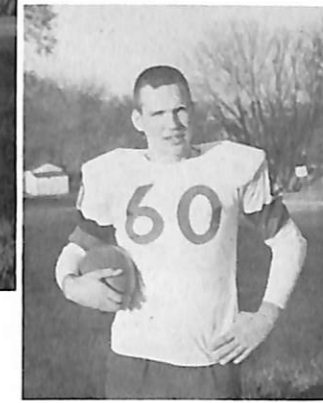

Jim Hansen  
Tackle



Darryl Rholl  
End

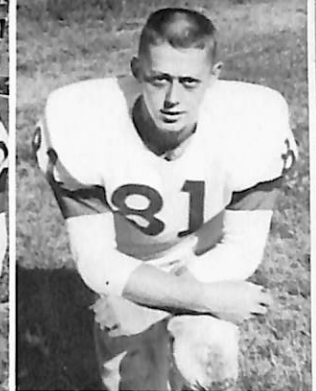

Byron Jensen  
End

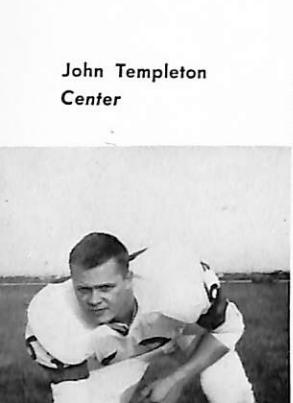

John Templeton  
Center



Dave Kruse  
Center



Steve Gill  
Guard

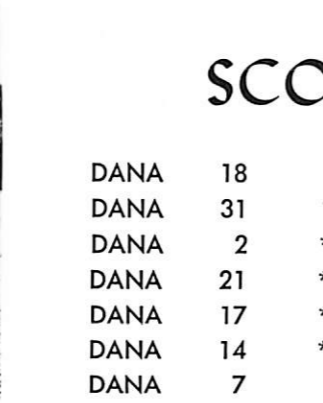

Addie Adkins  
Guard



Mark Bondo  
Guard



LaMar Osterholm  
Guard



Chuck Jorgensen  
Guard



Michael Pedersen  
End

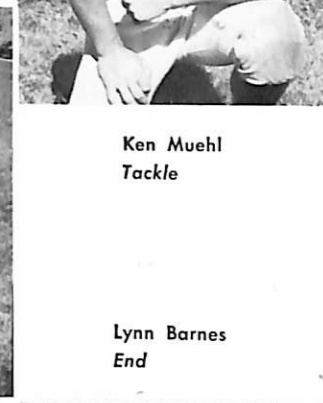

Jack Muehl  
End



Jack Seeley  
Quarterback



Ron Thorngren  
Guard

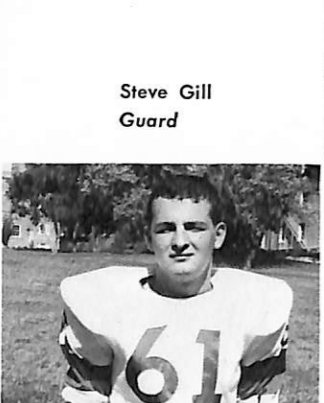

Michael Burch  
Tackle

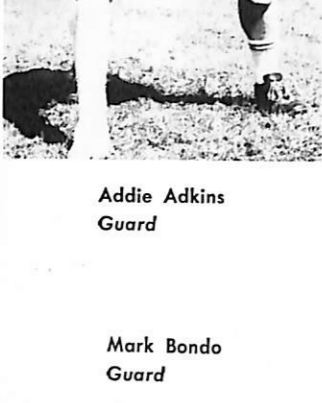

Everitt Petersen  
Tackle

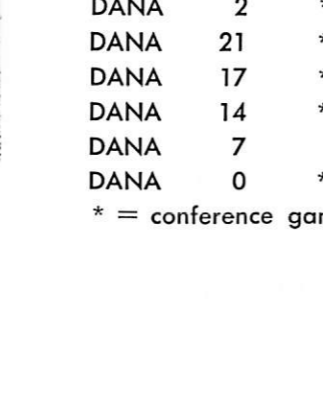

Lawson Marhenke  
End

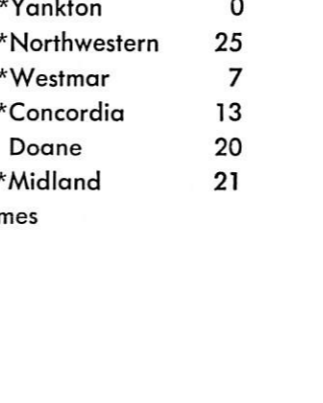

Barry Tuttle  
Guard



Ken Anderson  
End

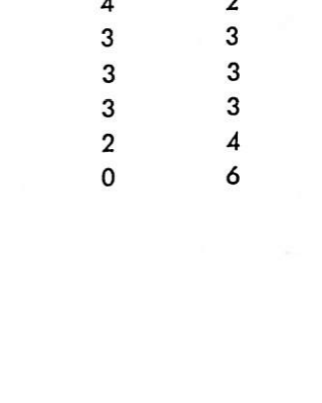

Ken Muehl  
Tackle

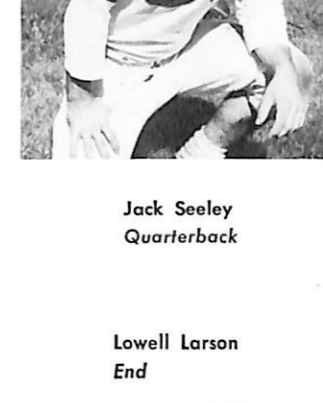

Lynn Barnes  
End

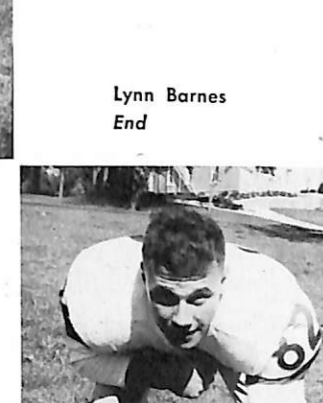

Lowell Larson  
End

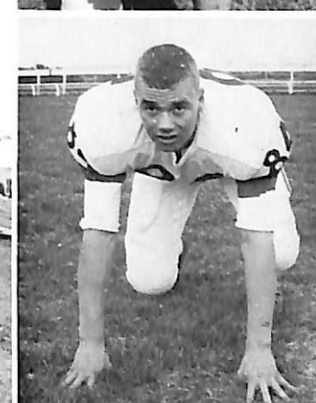

Lawson Marhenke  
End



78



72



52



74



74



83



54



53

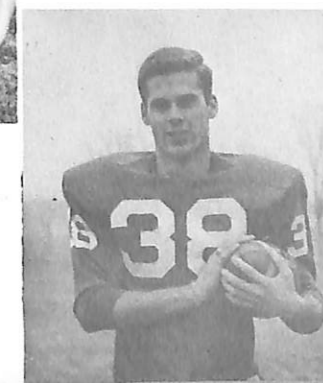

38

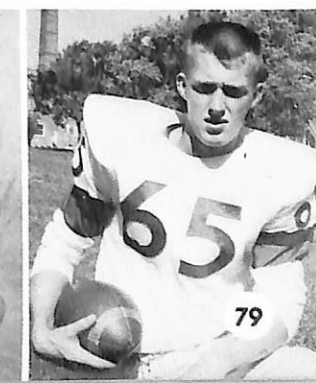

79

## SCORES

DANA	18	Tarkio	12
DANA	31	*Sioux Falls	2
DANA	2	*Yankton	0
DANA	21	*Northwestern	25
DANA	17	*Westmar	7
DANA	14	*Concordia	13
DANA	7	Doane	20
DANA	0	*Midland	21

\* = conference games

## LEAGUE STANDING

Team	Won	Lost
Midland	6	0
DANA	4	2
Concordia	3	3
Northwestern	3	3
Yankton	3	3
Sioux Falls	2	4
Westmar	0	6

Maynard Kellerman "braces" onrushing Northwestern College players and leans into the ball with his "educated toe."



## VIKINGS IN ACTION



Dana's hard-charging defensive line braces itself for contact as the enemy attempts to go off-tackle.



Viking "scatback" Stan Cupp eyes a potential tackler while sweeping right end.



Dana's speedster Bryce Olson follows blocker Bob Triplett around end and prepares to make his move. Addie Adkins throws a fine block, helping to spring Olson loose.

## CROSS COUNTRY



Members of the 1961 Cross Country squad are, standing, left to right: Walter Casson, Levan Hiemke, Robert Dunnell. Front Row: Mike Stafford, John Seburg, Charles Hough.

### RESULTS OF MEETS:

DANA	20	Concordia	35
DANA	36	Doane	19
DANA	31	Westmar	39
		Concordia	54
DANA	30	Westmar	25
DANA	60	Wesleyan	29
		Doane	35
		Omaha U.	86

### TRI-STATE CONFERENCE:

Midland	1st	41
DANA	2nd	53
Westmar	3rd	58
Sioux Falls	4th	59

# VARSITY BASKETBALL



The Vikings, before an overflowing crowd, defeated the Midland Warriors 89-80 in the Tri-State upset of the year. With this victory Dana tied for second place, compiling a 7-4 record. It was a decisive show of team play and all-

around effort on Dana's part. Coach Wilbur Clements' hardwood crew are, left to right: Bob Erickson, Gary Sebbert, Larry West, Jack Muehl, Gary Lebeck, Gary Hanson, Gene Wallman, Tom Winscot and Frank Grasso.

## SEASON'S SCORES

DANA	72	Friends	69	DANA	92	Sioux Falls	78*
DANA	70	Sterling	71	DANA	94	Westmar	74
DANA	88	William Penn	74	DANA	101	Doane	79
DANA	53	Concordia	68*	DANA	78	Sioux Falls	70*
DANA	60	Midland	62*	DANA	63	Yankton	69*
DANA	69	Buena Vista	75	DANA	96	Northwestern	74*
DANA	81	Doane	67	DANA	73	Westmar	80*
DANA	54	Wayne	72	DANA	89	Midland	80*
DANA	77	Northwestern	65*	DANA	90	Buena Vista	111
DANA	67	Yankton	52*	DANA	81	Concordia	73*

\* CONFERENCE GAMES



Coach Clements with the first five members of the varsity team.

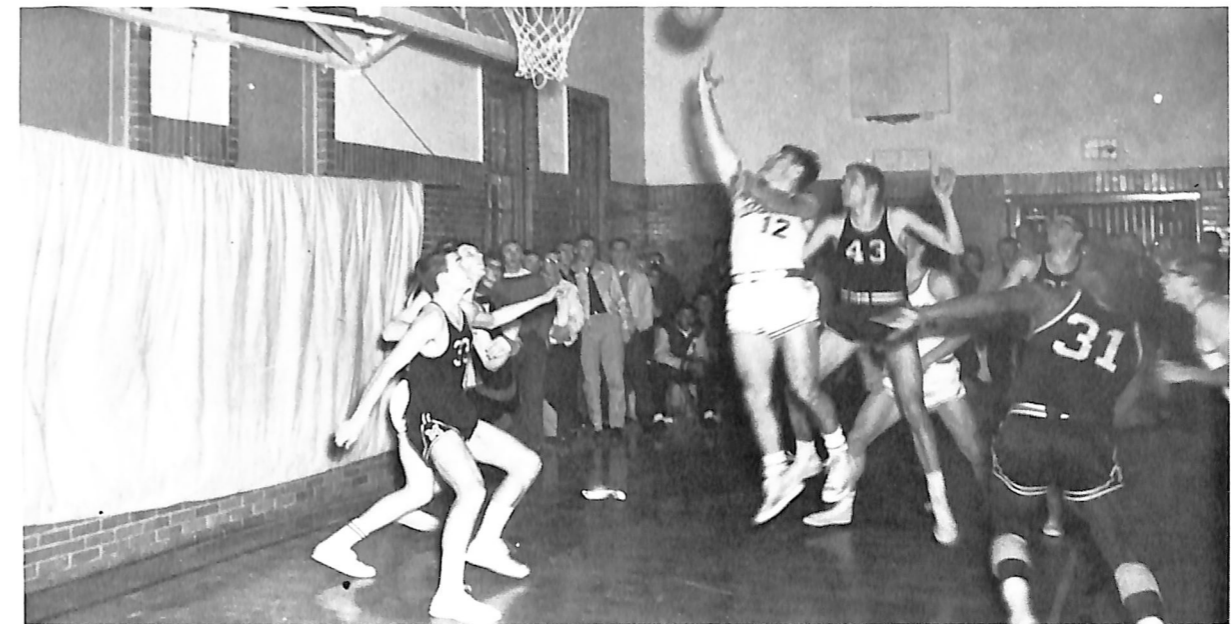

Frank Grasso goes up to score another two points.



Frank Grasso reaches for the ball while Gary Sebbert and Jack Muehl are ready to help.

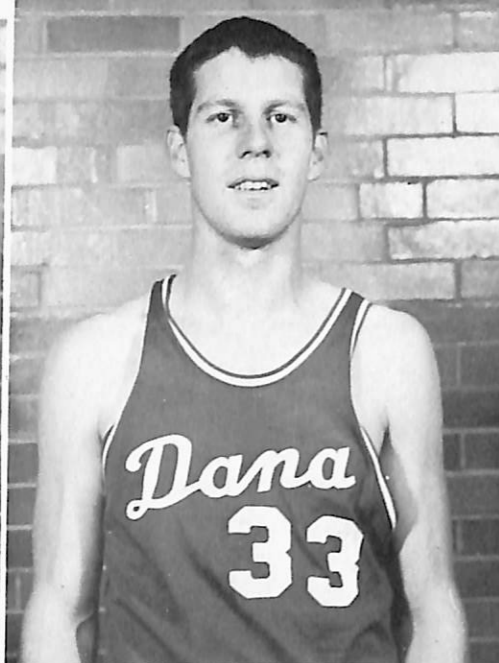

FRANK GRASSO  
Guard

GARY SEBBERT  
Forward

ROGER BECK  
Guard

JOHN LAUGHUNN  
Guard

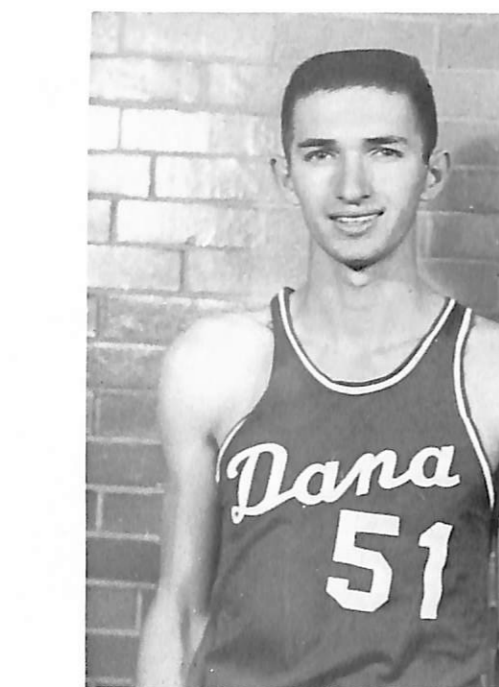
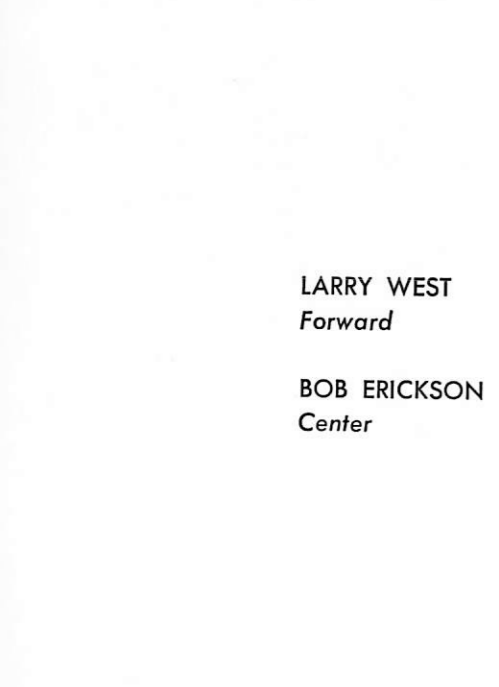
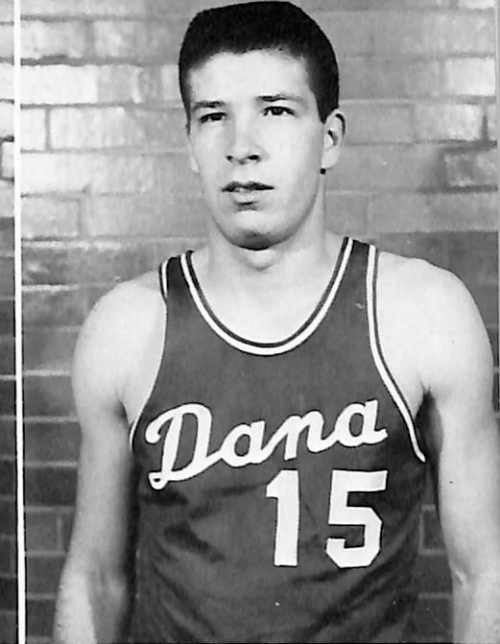
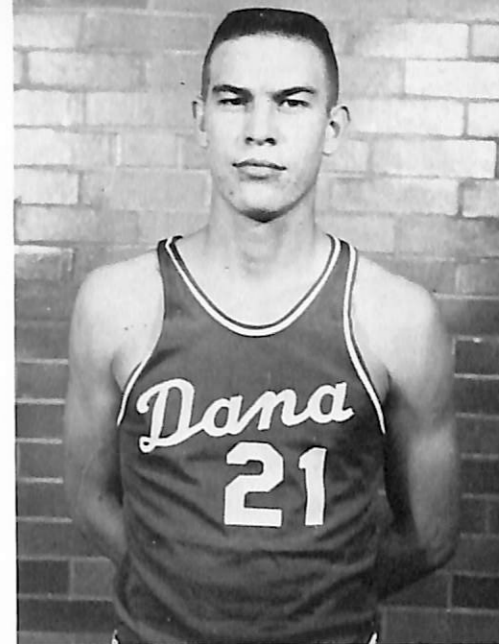

LARRY WEST  
Forward

BOB ERICKSON  
Center

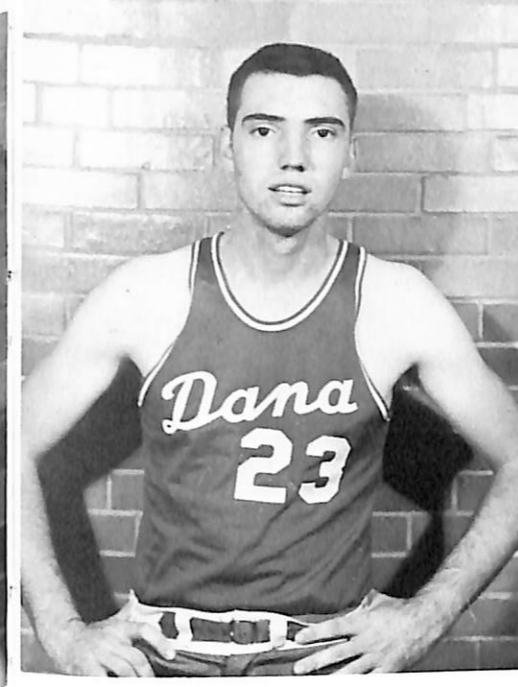
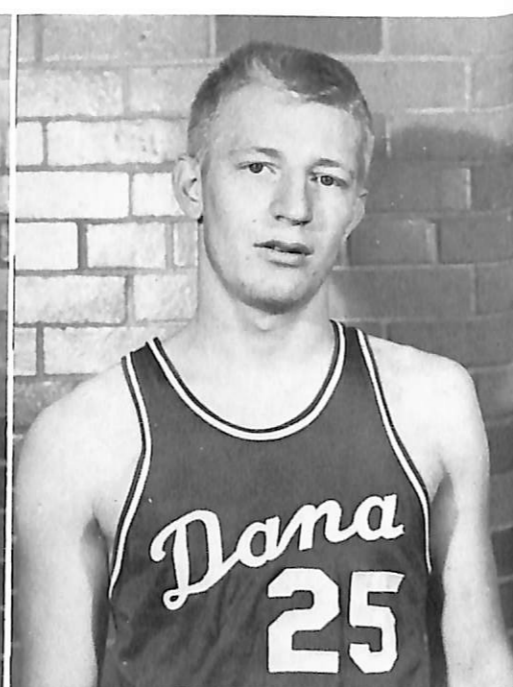

EUGENE WALLMAN  
Forward

GARY LEBECK  
Forward

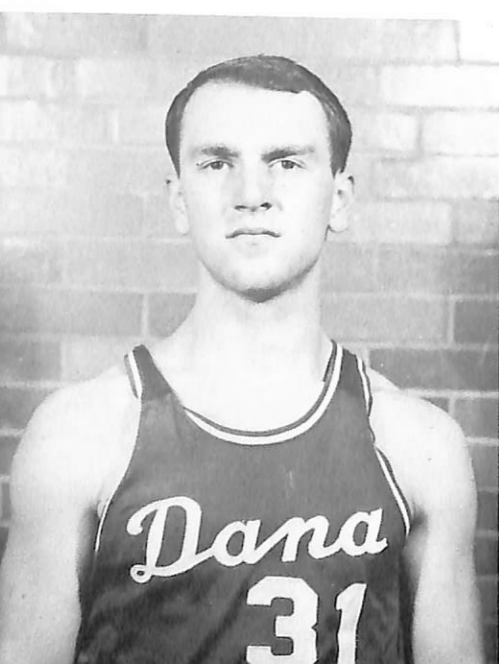
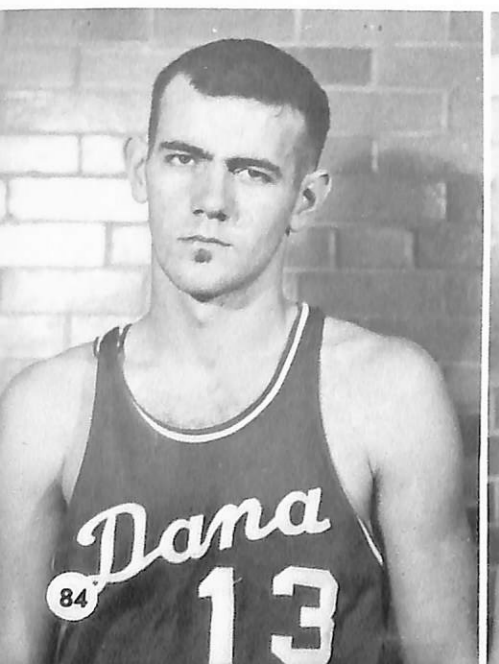

MARVIN HARRIS  
Center

TOM WINSOT  
Guard

GARY HANSON  
Forward

JACK MUEHL  
Forward

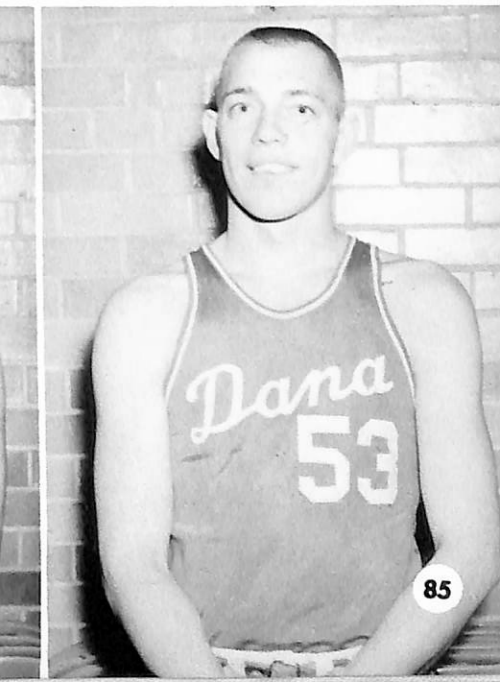
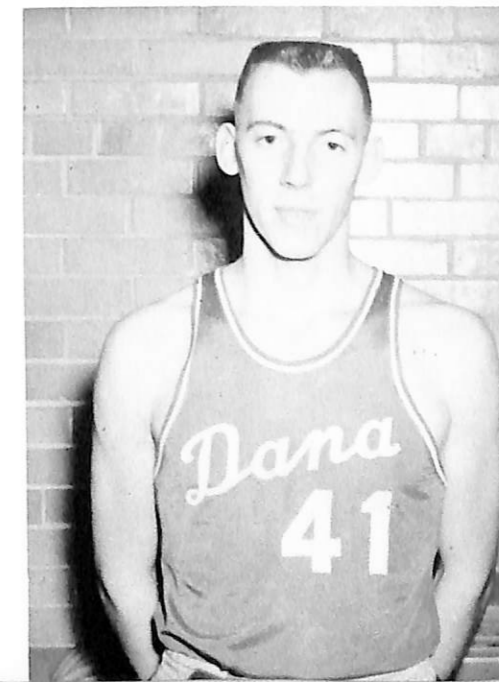



Bud West tips the ball in.



Frank Grasso works his way up to the basketball hoop to make two more points against Midland.



A ball shot from the outside falls short, putting Dana on the defense.

## B TEAM BASKETBALL

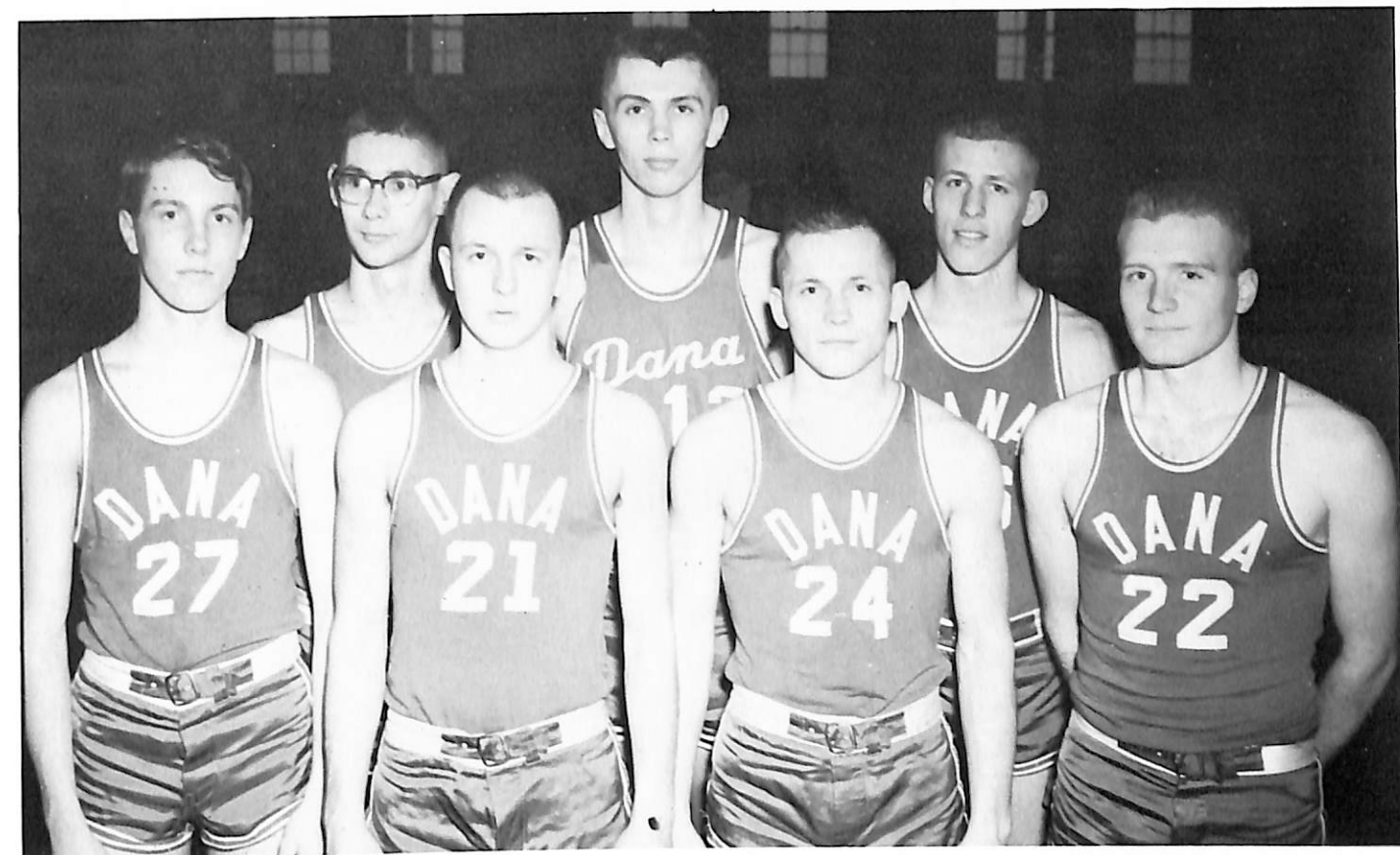

FIRST ROW, Left to Right: Bill Cronquist, Owen Vasby, Richard Tietz, Jerry Paulsen. SECOND ROW: Roger Rogert, Charles Bro, Mickey Jensen.

DANA	80	All-Stars	51
DANA	38	Wayne	75
DANA	63	Nooners	44
DANA	57	Sioux City Base	53
DANA	61	Norwegians	67
DANA	71	Midland	75
DANA	86	Concordia	65

A Midland Warrior jumps high for the ball in the B team game.



Gary Hansen shoots from the outside, making the two points.



Two players try for the rebound.

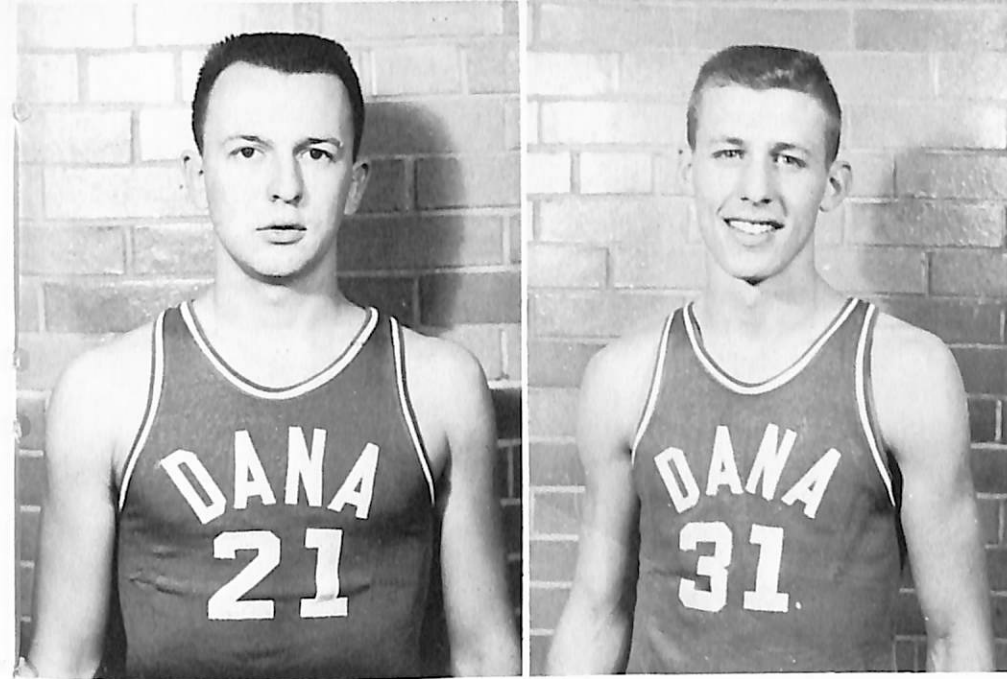

OWEN VASBY  
Guard

MICKEY JENSEN  
Forward

CHUCK HATTON  
Forward

BILL CRONQUIST  
Forward

RICHARD TIETZ  
Guard

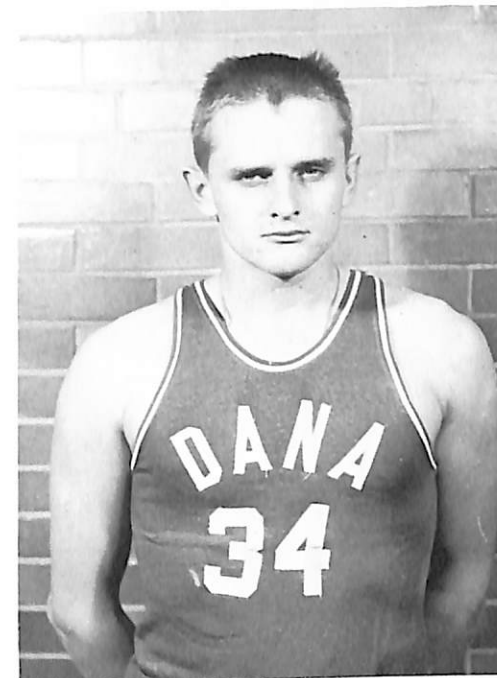

ROGER ROBERT  
Forward

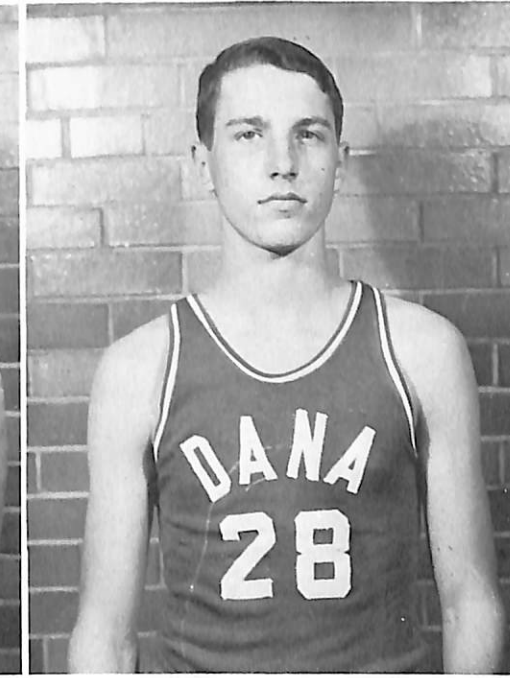

JERRY PAULSEN  
Guard

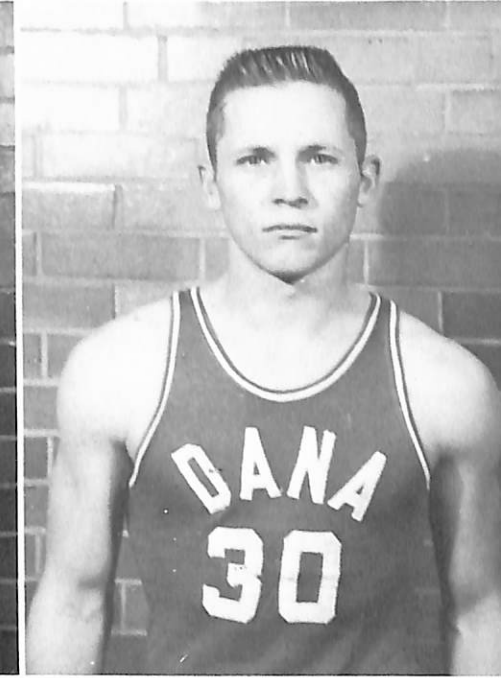

CHARLES BRO  
Center

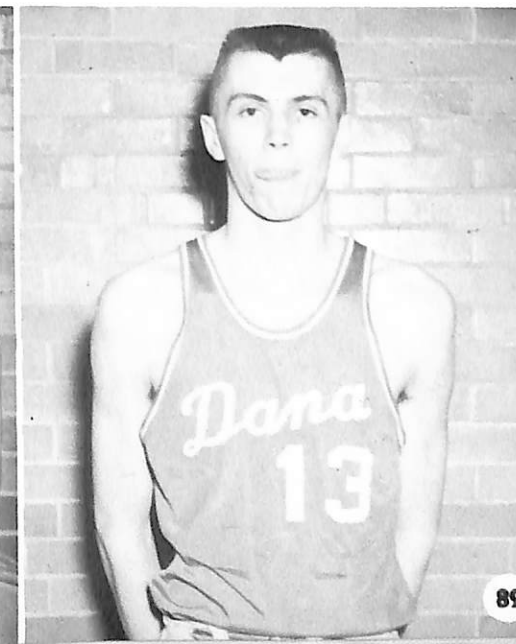
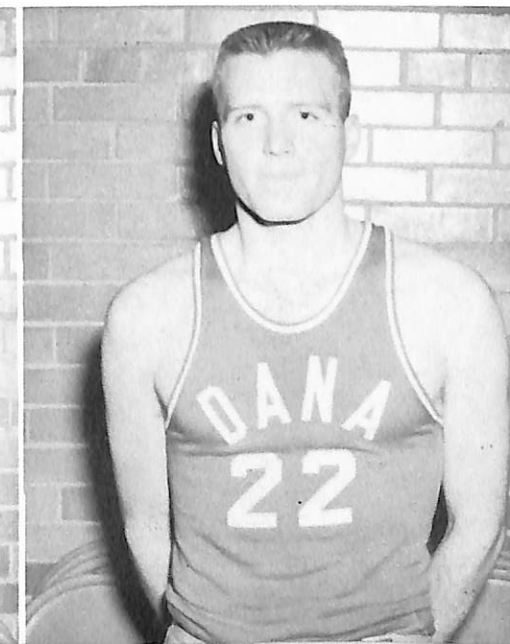
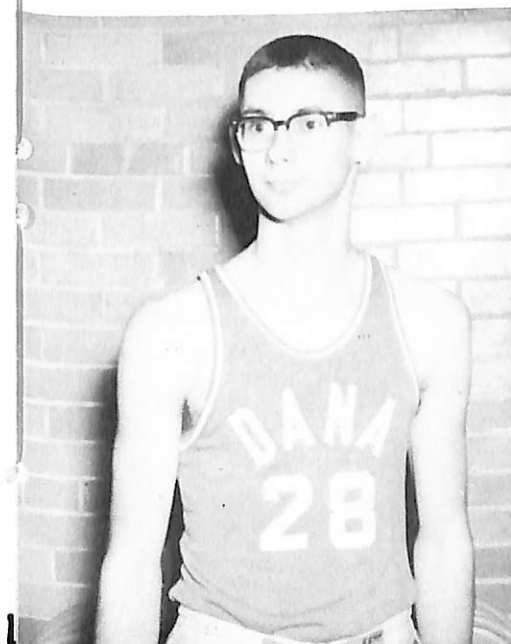



The Vikingettes play regular scheduled games with teams from the Omaha league. Last year they were third in this league.  
 THE MEMBERS OF THE SQUAD ARE, Left to Right: Linda Laursen, Sonja Jacobsen, Patricia Kiracofe, Judy Kronberg, Nancy Jacobsen, Donna Layton, Sue Hengeveld, Karen Christensen, Luana Peterson, Judy Strong, Donna Berryman, Kay Glasnapp, Jo Ann Williams.

## VIKINGETTES

The first seven and Coach Peterson discuss successful basketball.



Tony Kaminski was one of the referees for the Dana Vikingettes-Commercial Extension game.

DANA	54	Jennie Jems	15
DANA	65	Concordia	44
DANA	27	Wrights	57
DANA	48	Mercy	42
DANA	28	Commercial Extension	57
DANA	35	Royal	52
DANA	30	Wrights	39
DANA	31	Commercial Extension	65
DANA	70	Mercy	31
DANA	58	Concordia	42
DANA	58	Royal	39
DANA	70	Jennie Jems	23

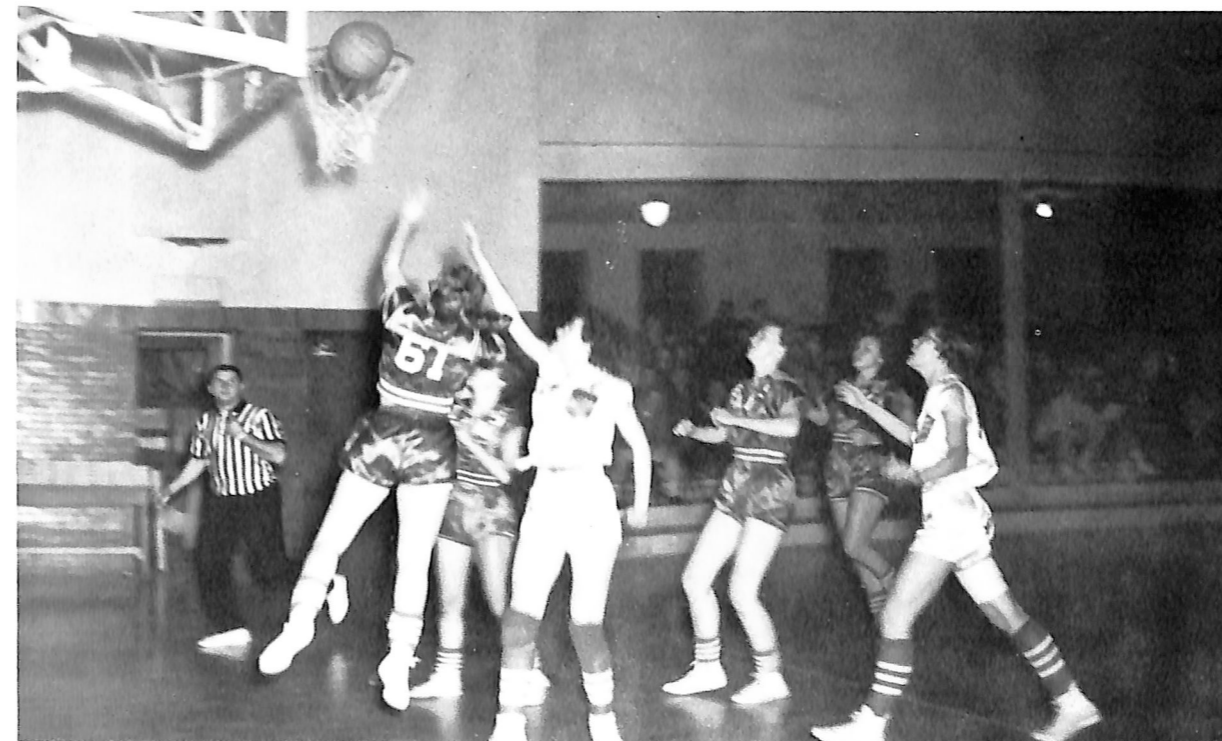

Kay Glasnapp racks up another goal against Commercial Extension.



# WRESTLING



STANDING, Left to Right: Herb Knudson, coach; Lynn Barnes, James Hansen, Lowell Larson, Ernest Abariotes. FRONT ROW: Roger Howland, Jim Sonksen, Larry Mason, Lars Willadsen.

Wrestling swept through its second year of varsity competition this year undefeated. The team had a record of five wins and no defeats and was the winner of the Dana Invitational Tournament. Dana wrestlers were carried by the strong middle-weight classes with good assistance from the lower and upper-weight divisions.

Three wrestlers were undefeated this season: Roger Howland, Herb Knudson, and Lowell Larson.

Dana held an invitational wrestling meet on February 28, 1962, and took top honors with 69 points.

DANA	33	Westmar	6
DANA	14	Midland	13
DANA	19	Midland	11
DANA	16	Kearney	13
DANA	17	Westmar	11
DANA	69	Midland	52
	Dana Invitational	Westmar	39
		Doane	29
		Luther	15

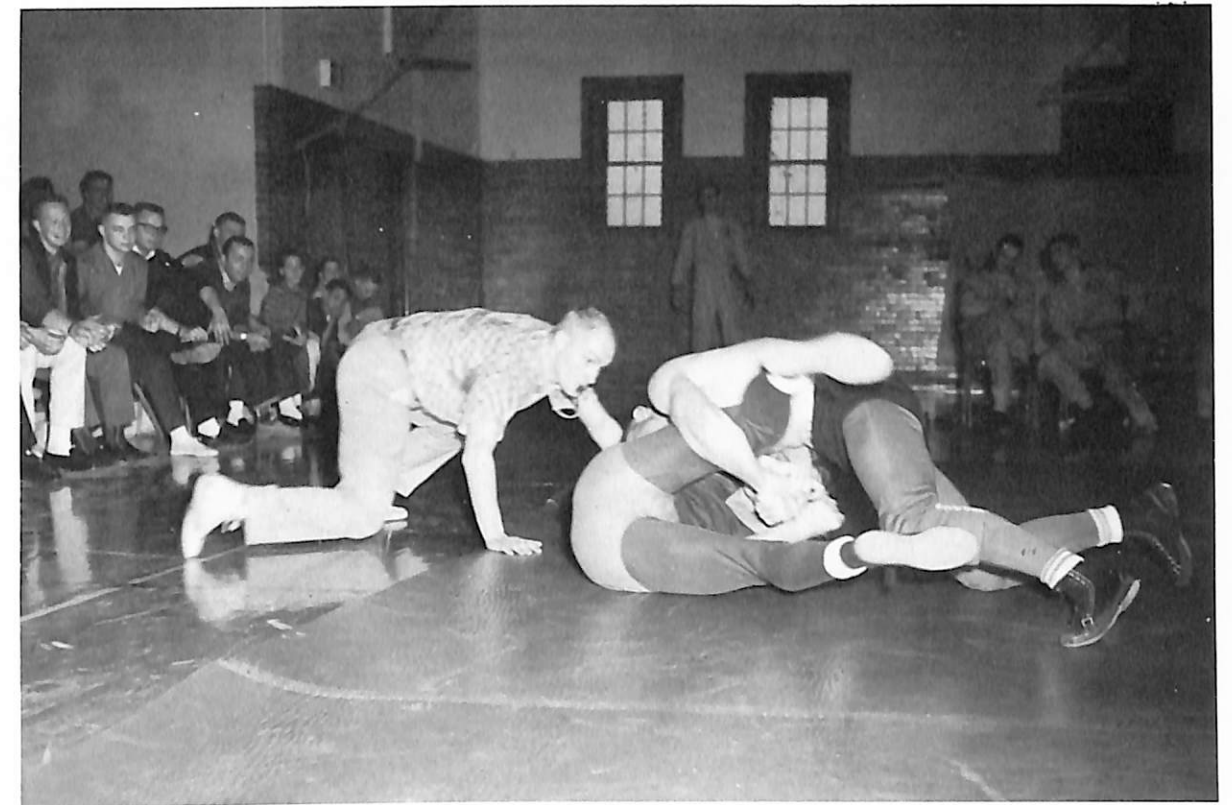

The Dana fans watch to see whether Lynn Barnes pins his man.

Mark Bondo referees the match between Herb Knudsen and his Kearney opponent.

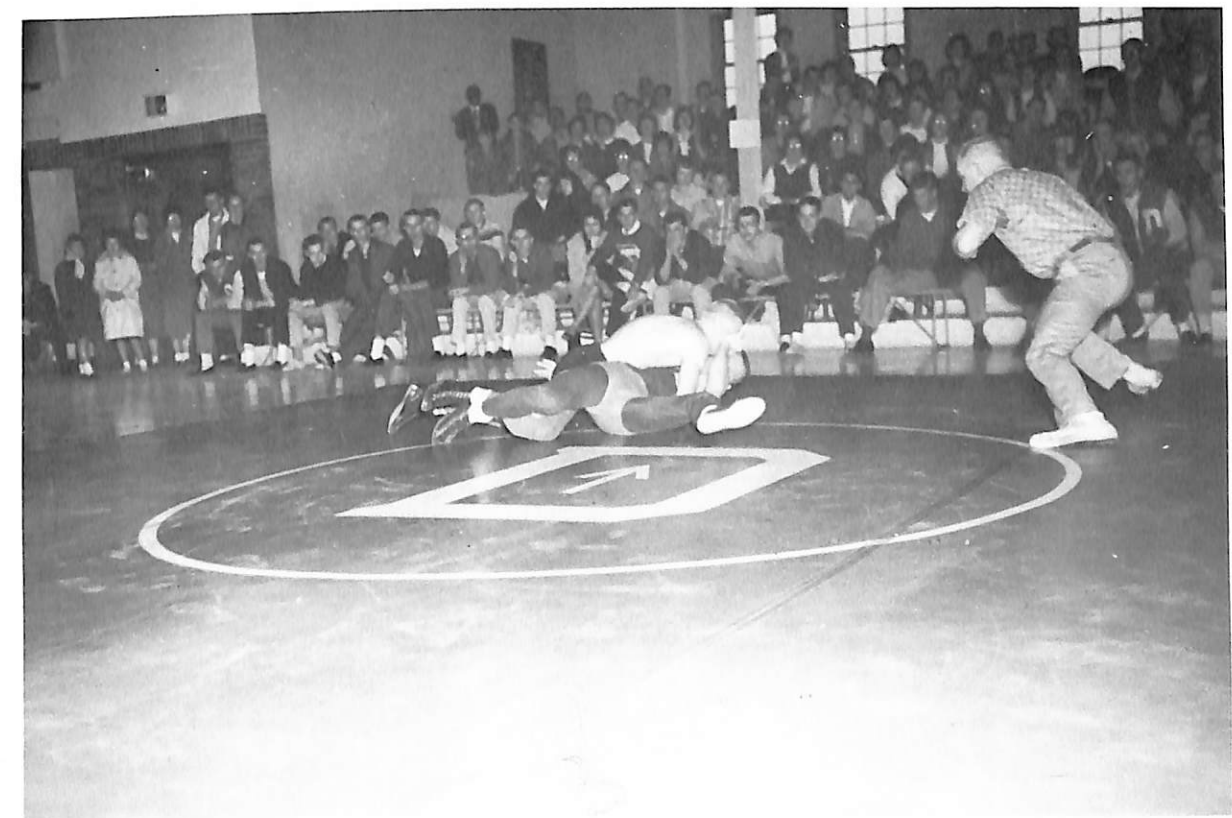

# TRACK

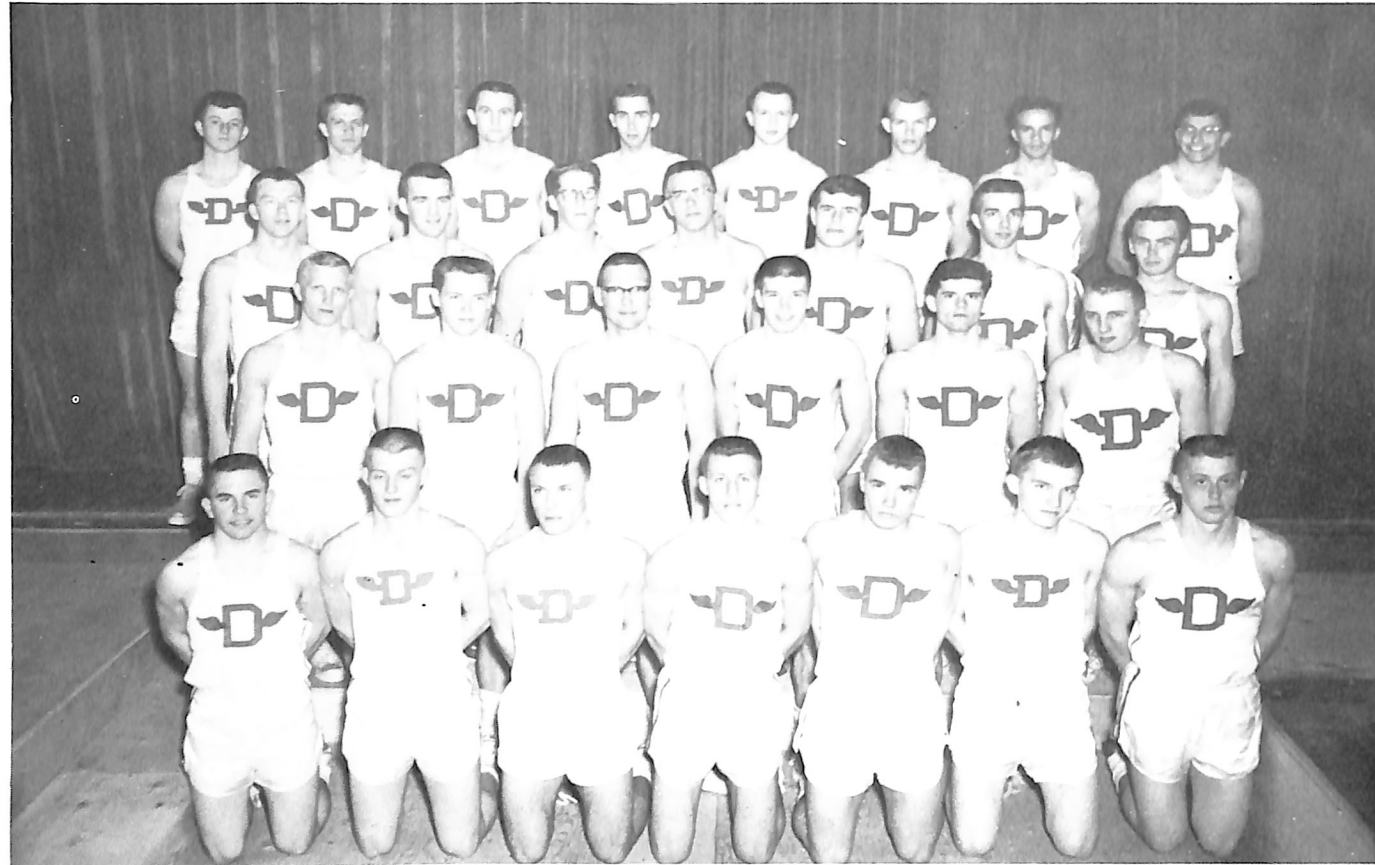

FRONT ROW, Left to Right: Maynard Kellerman, Ken Anderson, Lynn Barnes, Micky Jensen, Barry Tuttle, Don Sutton, Byron Jensen. SECOND ROW: Norman Bock, Paul Hanson, Jim Hansen, John Laughhunn, Wayne Peterson, Larry Moore. THIRD ROW: Sig Brekke, Bill Bracker, Jerry Hein, Dennis Eitmann, Tom Frank, Dean Henricksen, Lars Willardsen. BACK ROW: Dick Evans, Bryce Olson, Gary Biesecker, John Seburg, Owen Vasby, Ron Hough, Charles Crow, Ernie Abariotes.

Coach Pete and Rev. Becker discuss the prospects for the Tri-State Conference Championship. Last year the Viking cinder-men retained the Tri-State track laurels.



# BASEBALL

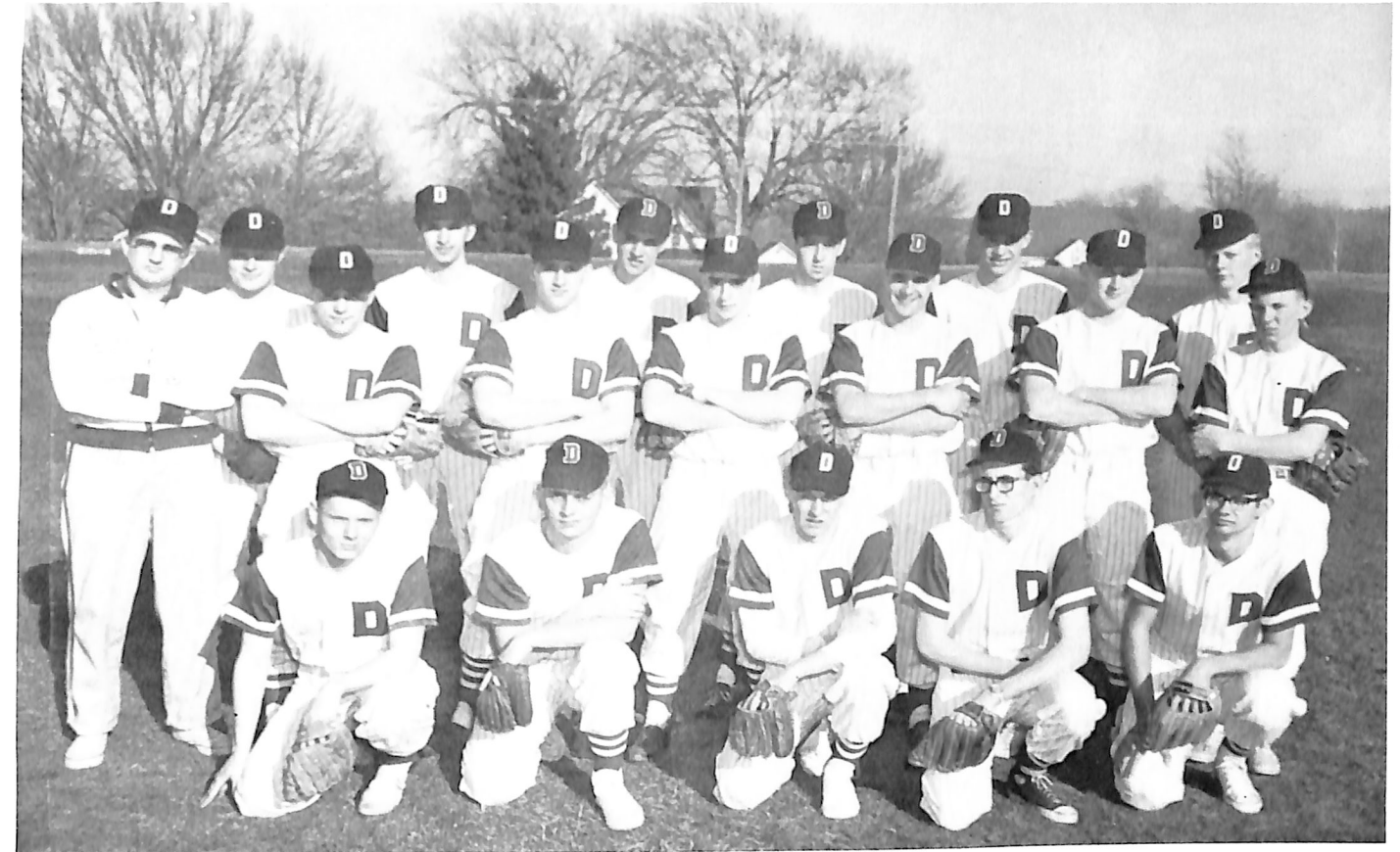

FRONT ROW, Left to Right: Niel Erickson, Ron Christiansen, Gary Lebeck, Jim Helms, Roger Rogert. SECOND ROW: Coach Clements, Gary Kubik, Tom Winscot, Kent Howard, John Andreason, Larry Dolleck, Cliff Mays. THIRD ROW: John Templeton, Bud West, Rod Thompson, Brian Rich, Marc Petersen, Phil Georgeson.

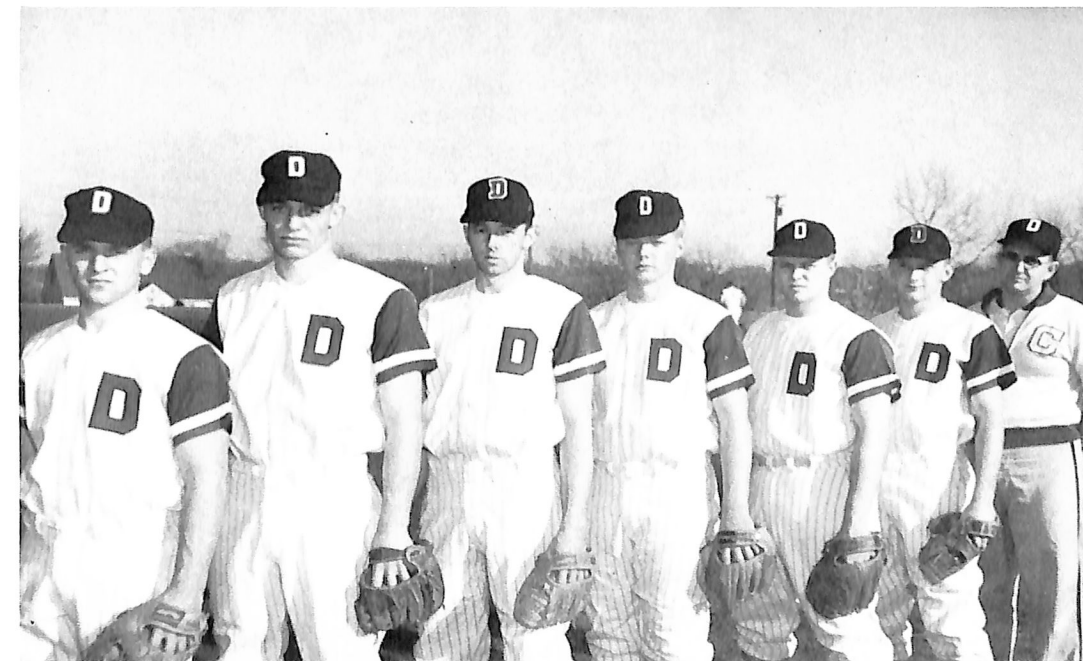

Pitchers for the coming season are Tom Winscot, Marc Petersen, Brian Rich, Phil Georgeson, John Templeton, Larry Dolleck, with their coach, Wilbur Clements.

The 1962 Baseball Schedule is

April 3	Creighton (there)
April 7	Wesleyan (here)
April 10	Morningside (there)
April 14	Northwestern (here)
April 17	Creighton (here)
April 28	Yankton (there)
May 5	Concordia (there)
May 12	Midland (here)
May 19	Westmar (there)

# TENNIS



The Dana College Racketmen are, front row, left to right: Orville Hansen, Jon Kjoller. Back Row: Howard Johnson,

Last year the doubles team finished second in the Tri-State Conference Meet.

The 1962 Tennis Schedule is  
 April 13 Midland (here)  
 April 14 Wesleyan (there)  
 April 18 Wesleyan (there)  
 April 26 Doane (there)  
 April 28 Westmar (here)  
 May 8 Wesleyan (here)  
 May 12 Concordia (there)  
 May 17 Tri-State Conference  
 Meet Westmar College

# GOLF



LEFT TO RIGHT: Bob Steffensen, Tim Carlin, Steve Nelson, Dave Barber. Stan Erlandsen and Darryl Rholl are not pictured.

Last year the Dana Golfers captured second place in the Conference Meet, with first place going to Westmar.

The 1962 Golf schedule is  
 April 13 Midland (there)  
 April 18 Wesleyan (there)  
 April 19 Omaha University (there)  
 April 27 Concordia (there)  
 April 28 Westmar (there)  
 May 4 Wesleyan (there)  
 May 12 Midland (here)  
 May 17 Tri-State Conference  
 Meet Westmar College

# INTRAMURALS



The Intramural Council consists of two representatives from each floor in the men's housing units. These representatives are responsible for all the intramural activities on the campus. Back Row, left to right: Sterling Nelson, Myron Thornberg, Bill Archibald, Bob Steffensen, Intramural Director, Paul Hanson. Front Row: Roger Howland, Ernest Abariotes, Tony Kaminski, Gene TeSelle, Jim Jöslin.



Who has the ball?



The "Watusi's" vanquished the "Raiders" and became the intramural champions.



First place intramural football team. Back Row, left to right: Wayne Rasmuss, Wayne Peterson, Carl Holmquist, Mike Beasley, Rodney Thompson, Harvey Hurdum, Niel Ericksen. Front Row: David Peterson, Glenn Wachter, Ernest Abariotes, Rudolf Gustafson, Gary Kubik, Charles Hough.

# BASKETBALL



Two points for Jerry Hein.



Rough going ahead.



Air Mail Special.



Just practicing!



Tony DaCunha shows his style.



"Will the ball go through the hoop?" is the question in the players' minds.



The two teams scramble for the ball.

## VOLLEYBALL



The Intramural Volleyball Championship was won by the Unmentionables. The team consists of Ruth Meyer, Captain; Linda Ocker, Carol Westermann, Betty Busboom, Maureen Bohlken, and Marlyce Stevens.

Hey, who's on top?



Trial run?

DEC • 61



Mrs. Laaker has a birthday!



Student body president at work.

DEC • 61



Who sleeps around here?

HIGHLIGHTS



## FRESHMAN INITIATION



Sophomores heading the Freshmen initiation were: Sidney Larson, Barbara Wahl, Pat Parrish, Barry Tuttle, Dan Knudsen, Thern Kaldahl, and Myron Thorberg.

Freshmen slaves Judy Dose, Beverly Andersen, and Sharon Bracker are put to work cleaning their master's room.



## LIBERAL ARTS LYCEUM



In conjunction with the Liberal Arts Program, Eugene Burdick, well known as the co-author of the book *The Ugly American*, appeared on campus October 8 to discuss and explain some aspects of his writing in political science. The Dana students and faculty had just finished reading *The Ugly American* for the course in Humanities. The Liberal Arts Reading program is now in its sixth year, and it is widely recognized as a unique experience in our college curriculum. A committee of faculty and students made up a list from which the books are chosen for the coming year by student vote. Listed below are the books that have been read this year.

*The Ugly American*  
Eugene Burdick, William Lederer  
*The Lonely Crowd*  
David Riesman  
*She Stoops To Conquer*  
Oliver Goldsmith  
*The Big Change*  
Frederick Lewis Allen

*The Book of Job*  
*The Crucible*  
Arthur Miller  
*Crime and Punishment*  
Fyodor Dostoyevsky  
*The Hidden Persuaders*  
Vance Packard

QUEEN  
TERRI



# HOMECOMING 1961



Princess Jan



Princess Ceva



HOMECOMING ROYALTY — Princess Ceva Hansen, former Queen Sonja Jacobsen, Queen Theresea Johnson, Princess Jan Middendorf.



Renowned piano humorist Marshall Izen provided Homecoming entertainment.

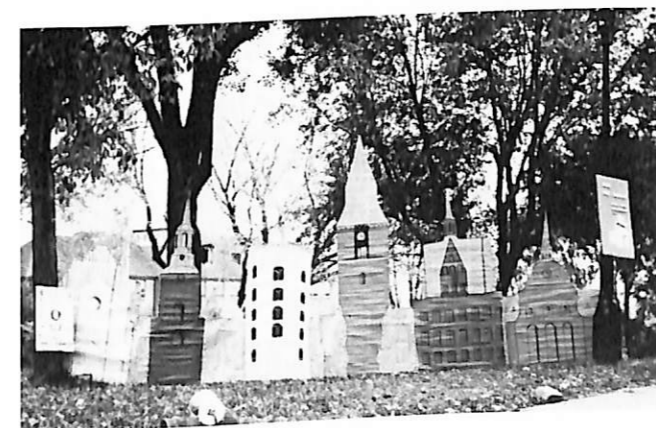

The site of the Danish Folk Dancers provided a suitable setting for their numbers after the coronation.



The cornerstone was laid for the Borup Memorial Physical Education Building.





Dana Vikings plan strategy against Doane Tigers at the Homecoming game.



D stands for the D-Club.



Homecoming Royalty arrive at the game.



Dana's band participates in parade before the game.



Freshman Class's first prize winner, "On to Greater Victories."

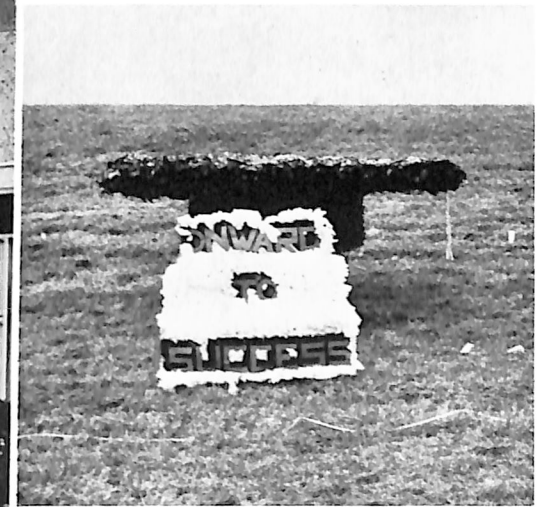

Second prize winner, Senior Class.



Sophomores' third prize winner.

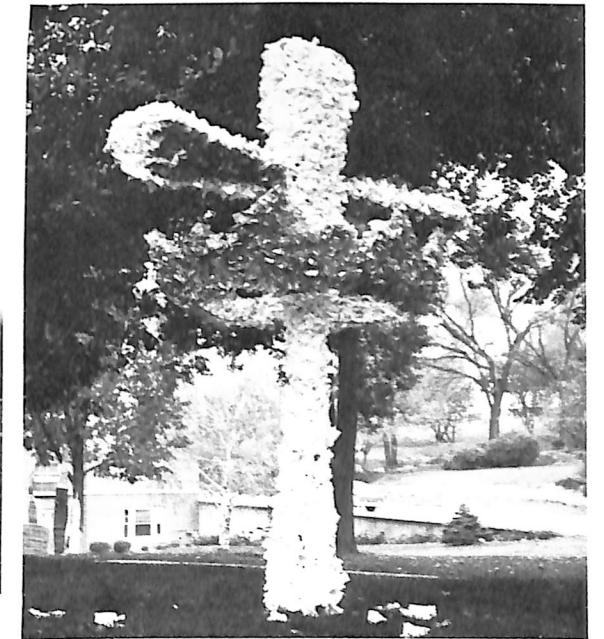

The Cross and the Crown-LSA site.



Queen Terri and other royalty stand for kick-off.



Two great Danes, Odin II and Herb Knudson. Which is which?



Mickelsen Hall's red rocket for victory.



Junior Class presents "Contemporary Viking."



Tied for first prize — History Club's Minute Man.

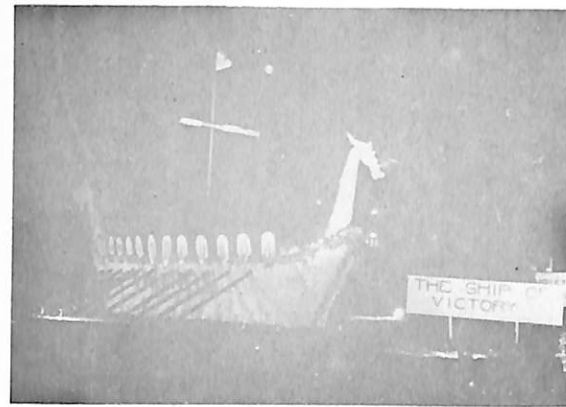

Also tied for first — SAM'S Ship of Victory BEFORE.



Third place winner — Men's dormitories



And AFTER — Due to vandalism after the coronation, we were allowed only a short time to enjoy this site.



"A Note of Victory," the choir site.



The men's units presented the Cross breaking through the Iron Curtain.

## NUDE WITH VIOLIN

### CAST

Dennis Berkej  
 Sebastien  
 Patricia Stolley  
 Marie-Celeste  
 David Judd  
 Clinton Preminger, Junior  
 Ethel Baysinger  
 Isabel Soradin  
 Nancie Brockmeyer  
 Jane  
 Richard Moosmann  
 Colin  
 Judi Briggs  
 Pamela  
 Ralph Rasmussen  
 Jacob Frieland  
 Brenda Francis  
 Anya Pavlikov  
 Sidney Larson  
 Cherry-May Waterton  
 Levan Hiemke  
 Fabrice  
 Dave Comstock  
 Obadiah Lewellyn  
 Clifford Mays  
 George  
 Olaf Refsell  
 Statesbury  
 Sieghard Krueger  
 Director  
 Ellen Peterson  
 Assistant Director  
 James Falkson  
 Technical Director  
 Nude With Violin painted by Wayne Peterson.



Statesbury evidently does not like the way Sebastien is handling this situation.



The entrance of Obadiah Lewellyn causes quite a stir.



After an argument with Colin, Cherry-May orders and Fabrice "connects."

# TANGANYIKAN INDEPENDENCE



Ned Kitomari, Elimweka Mshiu and John Lawuo point out the location of their newly independent country, Tanganyika, on the East Coast of Africa.

December 9, 1961, will long be remembered by the Tanganyikans as the day in which independence came to their country. It was also a special day for us here at Dana to share in the joy and celebration with Ned Kitomari, Elimweka Mshiu, and John Lawuo of this great event. A very stimulating and interesting evening was presented by the students from Tanganyika and their friends. Among the guests were three other Tanganyikans from neighboring colleges and missionaries Mr. and Mrs. Stuart Carlson, who showed slides from the newly independent nation.

Ned summarized the feeling of all of us when he said, "We, the people of Africa, have shared with the American people the dream of 1776 — 'that all men are created equal; that they are endowed by their Creator with certain unalienable rights, that among these are life, liberty, and the pursuit of happiness. Together Africa and America must, therefore, put forth effort to fulfill this dream for all mankind."

# MENS' OPEN HOUSE



"Oh Christmas Tree, Oh Christmas Tree . . ." After the "inspection tours" of the dorms and units, entertainment was provided in the gym by the men. Specialties were the "soul-lifting" renditions of the "Casketees" and a day in school with "Dr. Jorgensen." Square dancing followed, providing a gay time for all.

Be it ever so humble—at least it's clean!





Jerry Jorgensen entertains the audience with his solo.



Sidney Larson is being "as good as she can be at Christmas."

## CHRISTMAS

Bonnie Nelson and Pat Burnett entertain visitors in their room during Open House.



The girls of Mickelsen Hall have decorated their rooms for Open House.



The tradition of Santa Lucia was started last year at Dana by a student from Denmark. This year another student from Denmark, Karen Kjaer, directed the program given for our own students and for those in the homes for the aged in Blair.



Karen Kjaer was the Santa Lucia bride who carried four lighted candles upon her head.



## ON THE CAMPUS



The Dana College Choir presents its annual Christmas concert each year on the first Sunday of Advent. At this time the Advent candle is also lit. This year the choir sang many new songs retelling the birth of Christ as well as some of the old familiar carols.



## SIOUX FALLS EXCHANGE PROGRAM

Jean Gebhart gave one of the talent acts which Dana took to Sioux Falls for an exchange program, February 2. Pictured to the left is Jean singing "L'Amour, Toujours L'Amour." Other acts included numbers by the Dana Combo, a duet, a reading, and a skit. In the evening the Dana basketball team won a decisive victory over the Sioux Falls team. The students of Sioux Falls also presented a talent program to Dana students in March.

Pictured below are members of the "kick line" and Mary Petersen who sang "Can't Get a Man With a Gun," which was taken from the Broadway musical *Annie Get Your Gun*. Left to Right: Candy Bamesberger, Gloria Hansen, Mary Petersen, Leota Schnitker, and Ann Brehm.



## READINGS OF ...



## DIMITRI

Dana College students and several faculty members participated in readings of two well-known plays and "Dimitri," a short play written by Professor Paul Emmerich of the English Department, based on a Biblical scene from the New Testament. Members of the cast included, left to right: Brenda Francis, Dee Petersen, Levan Hiemke, Gerald Jorgensen, Jack Seeley, Barbara Wahl, and Dick Moosmann.

## J.B.

A brief portion of *J.B.* by Archibald MacLeish was also given. It is a re-enactment of the story of Job from the Bible. Dana College students and faculty read the *Book of Job* for the Liberal Arts Reading program. Pictured above are, left to right: Dick Moosmann, Barbara Larsen, Lonnie Hayne, Levan Hiemke, Pat Bring, Nancie Brockmeyer, and Vivian Jenkins.



## UNDER MILK WOOD

The third play reading, "a play for voices," is *Under Milk Wood* by Dylan Thomas. As in *J.B.*, only several scenes were read. Members of the cast included, left to right: Jo-Ann Urie, Sidney Larson, Pat Bring, Sieghard Krueger, Nancie Brockmeyer, Paul Emmerich, Dick Moosmann, Jane Jensen, Levan Hiemke, Donna Berryman and Charles Reeg.

## SNOW FUN



A snow bank is handy for tossing co-eds into. Tom Winscot and Bill Archibald demonstrate with Judi Jensen.



Kenny Anderson administers the coup de grace.



Take it easy, fellas. There's a co-ed in the middle somewhere.

## SPIRITUAL EMPHASIS

The Reverend Ewald Bash is the Assistant Youth Director in Vocations for The American Lutheran Church.



Dr. Loren Halverson of the Board of Higher Education of The American Lutheran Church is presently serving as a lecturer at Luther Seminary in St. Paul, Minnesota.



"Confession in Confusion" was the theme of the inspirational fall Spiritual Emphasis services. The Reverend Ewald Bash brought to the students this message for spiritual growth.

Bringing his message of "The Church on the Edge of Tomorrow," Dr. Halverson helped the students during Spiritual Emphasis Days in February.

# FRESHMAN TALENT SHOW



Judi Jensen and Steve Gill conduct the audience through Central Park, where they meet a variety of people who daily stroll in the park.

These girls know about "Life Upon the Wicked Stage."  
 FRONT ROW, Left to Right: Joan Jorgensen, Marilyn Andersen, Judi Jensen, Linda Money, Jan Terwileger, and Jackie Swendseid.  
 SECOND ROW: Nancy Christiansen, Jo Anne Johnson, Clarice Smith, Judy Nelson, Veronica Jensen, and Judy Mortensen.



"The Astronaut", left to right, Mike Stafford, Larry Slater, and David Judd.



Don Dreyer sings "Invictus" as he strolls through Central Park.



The Sunday afternoon cultural hours were begun this year for the uplift of student activities on campus. George Nelson, Vivian Jenkins, Nena Wegner, and Mrs. Laaker are members of the committee which plans these social hours for the benefit of the student body and the city of Blair. Pictured above is Mr. Gordon Ferguson, Professor of Languages, presenting a slide lecture on Spain.

# SUNDAY AFTERNOON TEAS

Refreshments are always served at the close of the program. Other programs were presented by members of the faculty and the surrounding community. Isabelle Threlkeld of the Extension Services of the Joslyn Art Museum presented the first lecture, on "Midwestern Art." After the success of this program other cultural hours were scheduled, featuring Mr. Roger Welsch, Mr. Norman Bansen, Mrs. Mildred Slacum, Mary Maude Hansen, and other members of the community.



# DANA COLLEGE EXPANSION

Groundbreaking ceremonies were held for the Charles A. Dana Hall of Science on November 8, 1961.



It is hoped that the Charles A. Dana Hall of Science will be ready for use by September, 1962.

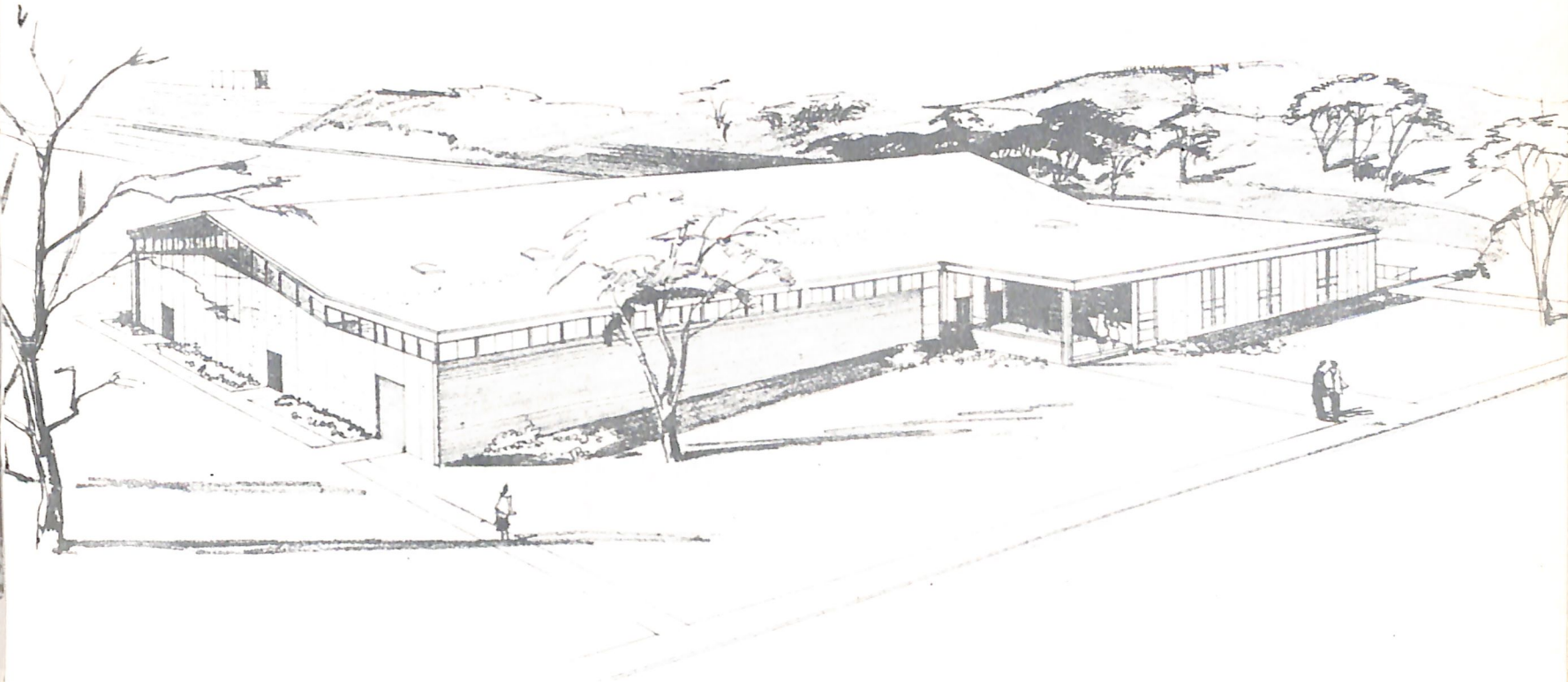

Ground breaking ceremonies for the Borup Activities Building were held in April of 1961. The cornerstone was laid October 29, 1961. The building is tentatively planned for use during the second semester.

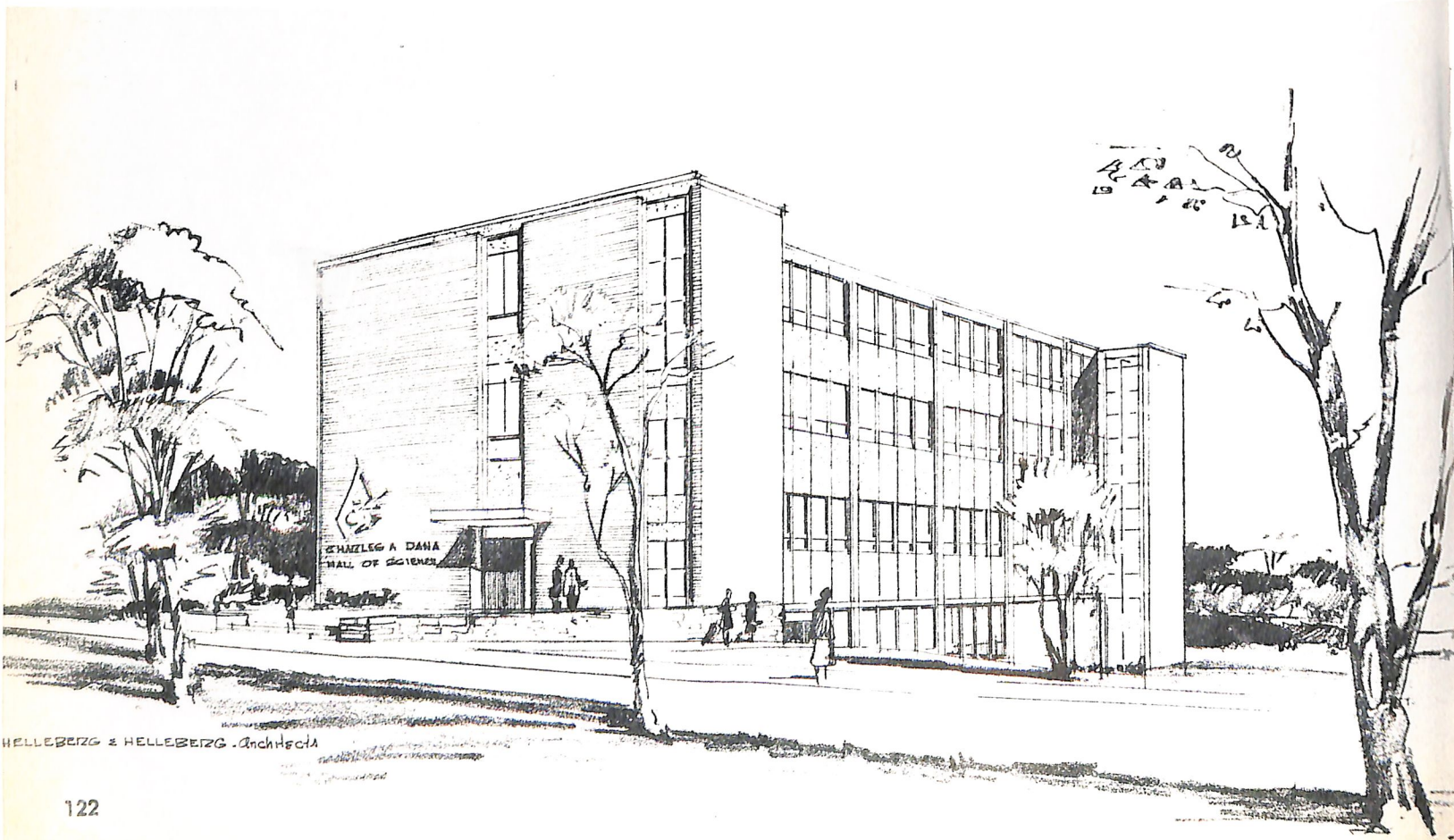

The apartments for married students are scheduled to be completed for occupancy September 1, 1962.



# STUDENT SPRING

# PRODUCTIONS 1961



Joanne Hess pleads with her son Gig Danielsen.

## GHOSTS



The minister Rich Jorgensen counsels Joanne.



Joanne and Gig.



Rich reprimands Gig for his immoderate way of life.



The family discusses the fate of the young servant girl Shirley Lincoln as her father Dennis Berkej looks on.



Bob Hansen, Mary Jo Nielsen, and Sidney Larson in "Escape by Moonlight."



Maynard's ghost tries to convince Mary Jo to follow him through the window.



Dave Comstock, Roger Welsch, Dan Knudsen, and Gig Danielson in "If Men Played Cards as Women Do."

## ONE ACT PLAYS

In co-operation with the May Fest committee, the Dana Department of Speech and Drama presented a series of three one-act plays with student casts and directors. These plays included "The Mystery Tour," directed by Sara Kjoller; "Escape by Moonlight," directed by Dennis Berkej; and "If Men Played Cards as Women Do," directed by Roger Christensen.



The cast of "The Mystery Tour."

# REVERSE NIGHT

Reverse Night is the one big chance of the year for the girls to ask out the guys of their choice. The fellows also enjoy Reverse Night as a time when they are completely relieved of their usual obligations on a date.

What are you doing Saturday night?



# MAY FESTIVAL 1961

Queen Norma Parde and Princesses Sandy Jensen and Arla Jean Siems with Attendant Lee Barney. Absent because of the track meet are King Emory Andersen and Attendant Phil Petersen.



May Fest King and Queen, Emory and Norma.



May Fest Royalty: Lee Barney, Emory Andersen, Phil Petersen, Sandy Jensen, Norma Parde, and Arla Jean Siems.



Let's have a little co-operation, Tom!



Are you ready?

# DANA CHOIR GOES TO DENMARK

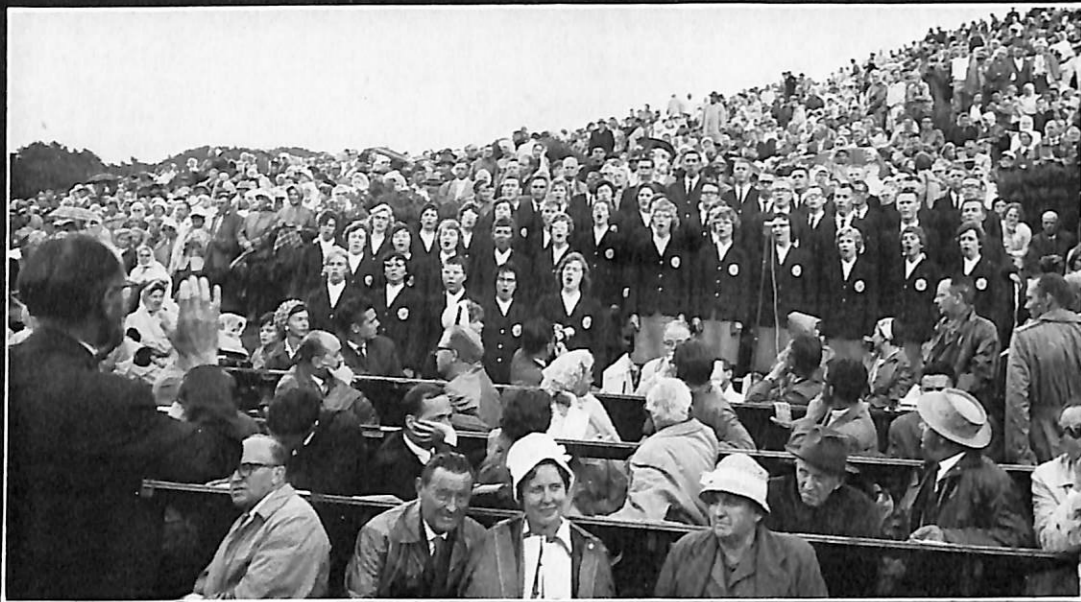

The Dana College Choir, consisting of forty-eight very excited members, sang its way through Denmark this past summer for a five-week tour beginning June 1, 1961. The trip climaxed many months of long practices and hectic preparation, but will undoubtedly remain as one of the closest ties the college has with its Danish heritage.

ABOVE: One of the most thrilling events of the tour was the appearance of the choir, July 4th, at the Rebild Festival on the Rebild Hills in northern Denmark. The festival is an internationally known celebration of America's Independence Day. RIGHT: After a concert at the Grand Concert Hall in Tivoli Gardens, the choir was feted at a reception in its honor. LEFT TO RIGHT: Professor Felumb, Tivoli Music Chief; Mr. Roger Ross, Cultural Counselor, American Embassy, Copenhagen; Dr. C. C. Madsen, President of Dana College.



Several of the choir members found the food served at the Tivoli reception fascinating and delicious. The choir was very grateful to the Tivoli Orchestra and officials for the wonderful time it had at the reception and during its tour of the beautiful Tivoli Gardens.

The choir presented twenty-three concerts, consisting of songs in both English and Danish. They stayed in Danish homes, thereby learning the customs of their various hosts. After many exciting and varied experiences, a weary group of singers headed for their homeland after a trip that they would long remember.



Many of the choir's concerts were given in the beautiful Danish churches. The above concert was in the Aalborg Church. Left: America's own Walt Disney was the featured speaker at the Rebild Festival. The Danes consider Mr. Disney as America's counterpart to the Danish Hans Christian Andersen. Many of the choir members, including the Dana Folk Dancer Director Lois Lorenzen, had the opportunity to meet Mr. Disney in person.



The Choir is shown during its performance at the Grand Concert Hall in Tivoli. This concert and the appearance at the Rebild Festival were considered as the high points of the tour.



# ADMINISTRATION AND FACULTY INDEX

Bansen, Norman	8, 121
Becker, Harold	8, 73, 76, 104
Brewster, Grace	14
Carey, Ruth	14
Christensen, Sigrid	13
Christiansen, C. Arthur	6, 70
Clements, Wilbur	8, 76, 83
Cochran, Joyann	14
Coon, Clois	9, 68
Dickson, Carole	14
Emmerich, Paul	9, 117
Engelman, Herta	4, 9
Fallgatter, Michael	9
Ferguson, A. Gordon	9, 121
Fox, Edith	13
Gaines, Delbert	14
Hauge, Othilia	9, 65
Hernes, Arvin	10
Herrmann, Lydia	10
Hoidahl, Aagot	13
Ihrig, Clara	14
Johnson, Marie	13
Jorgensen, Calvin	7
Jorgensen, Richard	7
Krueger, Sieghard	10, 111, 117
Laaker, Alice	8, 73, 101, 121
Lehmer, Donald	10
McCullough, Elja	10
Madsen, C. C.	5, 6, 63, 105, 128, 129
Nelson, Mary Lou	14
Neve, Paul	10, 57, 128, 129
Nielson, Gertrude	11
Nielsen, Luella	11, 63
Olsen, James	6, 105
Pagel, Phillip	7, 63
Peterson, Paul	11, 63, 76, 90, 105
Ragan, Gilbert	11
Rasmussen, Ebba	14
Rasmussen, Elmer	6, 66
Refsell, Lloyd	11
Skogman, Kieth	8, 76
Slocum, Mildred	11, 121
Snowbeck, A. J.	6
Svendgaard, Marjorie	14
Thomsen, F. W.	12
Tiaht, Kenneth	12
Tucker, Marie	12, 70
Tweton, D. Jerome	12, 69, 121
Warman, Donald	12, 69
Weckmuller, Raymond	12
Weismann, Boas	7
Welsch, Roger	13, 121, 125
Wise, Wayne	13, 59, 72, 104

# STUDENT INDEX

Abariotes, Ernest	46,92,98
Adkins, F. Addison	16,74,76,78,80
Andersen, Beverly	4,46,60,69,104,115
Andersen, Dennis	4,46
Anderson, Edward	36
Anderson, Kenneth	26,74,79,99,118
Andersen, Marilyn	4,46,60,101,115,120
Anderson, Ralph	16
Andersen, Sandra Lee	46,71
Andersen, Sara Lou	46,58,73
Andreasen, John	26,99
Annis, Nancy	36,73
Antholz, Janet	36
Anthony, Wayne	15,16,57,68,115
Apperson, John	46
Archibald, William	16,61,62,68,98,118
Baker, Gary	36
Ballantyne, James	36
Bamesberger, Candyce	46,115,116
Barber, David	26,68,69,72,121
Barnes, Lynn	36,74,76,79,92,93
Baron, Richard	26,68
Bartels, Karen	46,56,115
Baysinger, Ethel	46,111,115
Beasley, Robert	46,98
Beck, Roger	36,74,76,77,80,85,99,100
Becker, Nancy	36
Behrens, Marjorie	26,59,69,75
Benson, Carlene	15,16,64,75
Berge, Linda	46
Bergstrom, Judith	26
Berke, Dennis	26,56,71,111,115,124,125,128,129
Berner, Roger	26,68
Berryman, Donna	26,62,74,90,117
Bertelsen, Mary	15,16,66,74,75
Bieck, William	46
Biesecker, Gary	1,26,74,99,118
Birney, Clara	36,58,59,72
Bliese, Arthur	16,64,69,73
Bliese, Kathleen	16,57,69,115
Bock, Norman	16,74
Boe, Barbara	17,73,126
Bohken, Maureen	36,58,74,75,99,100,104
Bohken, William	17
Bohm, Janet	46
Bondo, Mark	36,74,76,78,80,93,104
Borchers, Kent	26
Bornemeier, Larry	26,61,68
Bosche, Gale	27,68
Bracker, Sharon	46,57,104,115
Bracker, William	17,74,99
Brauer, Larry	46,59
Brehm, Ann	46,56,72,115,116,121,126
Brekke, Sigurd	36,74,76,77,113
Bridges, Charlene	27
Briggs, Judith	46,111
Bring, Patricia	46,117
Bro, Charles	46,86,87,88,89
Brockmeyer, Nancie	46,59,111,117
Brodersen, Charles	17,64
Brodersen, John	36
Brodersen, Robert	46
Brown, John Victor	27
Bruning, Carol	36,56,59,71,115,128,129
Buer, David	46
Buhr, LeRoy	17,115
Burch, Michael	46,78
Burnett, Patricia	27,61,104,114
Busboom, Betty	46,74,100
Carlin, C. Timothy	47,56,75,115
Carlson, Janice	34
Casson, Walter	47,81
Cheney, Edith	27,75
Childers, Karolyn	36,56,115
Christensen, Hans C.	17,56,57,63,66,67,115,121
Christensen, Karen	47,74,90
Christensen, Nancy	47,120
Christensen, Ronald	36,56,115
Christensen, Vivian	1,37,60,75
Christiansen, Ward	15,17,99
Christesen, Gerald	27,73
Christianson, Judith	17
Christiansen, Paul	27,56,61,115,128,129
Clausen, Mary Jane	44,56,67,72,73,15
Colburn, Charles	115,128,129
Comstock, David	17,59,111,115,125,128,129
Cottrill, Henry	27
Crawford, Weston	47,73
Cronquist, W. Charles	87,89
Crow, Charles	47,56,115
Crume, Sara	4,27,60,73,75,115
Cupp, Stanley	18,74,76,77,80,99,104
DaCunha, Anthony	47,99
Dahlquist, Lynn	47
Dalleck, Linda	37
Decker, Charles	47
Dickson, Carol	18,64,70
Dirks, Paul	47,61
Dokken, Phyllis	47
Dolleck, Lawrence	18,66,76,77
Dorn, Arden	25,27,56,57,58,67,71,72,73,115,128,129
Dornacker, Larry	18
Dose, Judith	45,47,59,104,115
Dreyer, Donald	47,56,115,120
Dreyer, Ruth	27,15
Dumkrieger, Ann	47
Dunnell, Robert	37,74,81

Dusin, Carolyn . . . . . 57,115

Eckley, Carolyn . . . . . 18,64

Edell, Hibert . . . . . 73

Eisenhauer, Jean . . . . . 47,74,75,101

Eitmann, Dennis . . . . . 47

Eklund, Nanette . . . . . 47

Elvers, Charles . . . . . 47

Erickson, Donald . . . . . 37

Ericksen, Eric Neil . . . . . 27,98

Ericksen, Robert . . . . . 28,82,83,84,86

Erlandsen, Earl . . . . . 47

Erlandsen, Stanley . . . . . 28,70,74,76,79

Evans, Richard . . . . . 53,76,78

Falk, John . . . . . 47

Falksen, James . . . . . 18,111

Fangmeyer, Margie . . . . . 28,115

Fegter, Gerald . . . . . 37,73

Fisher, Robert . . . . . 47

Folkerts, Mary Jane . . . . . 25,28,56,67,74,75,115

Ford, Ronald . . . . . 47

Fosberg, Donald . . . . . 58

Francis, Brenda . . . . . 28,61,64,111,117

Frandsen, Janet . . . . . 37,59,67,71,72,73

Frank, Thomas . . . . . 28

Frederick, Gary . . . . . 47

Fustos, Larry . . . . . 18,37,74

Garretson, Gary . . . . . 4,48

Gebhart, Jean . . . . . 28,56,72,73,74,75,115,116,121,128,129

Gebuhr, John . . . . . 48

Gehrig, Linda . . . . . 37,75

Georgeson, Phillip . . . . . 48

Gill, Stephen . . . . . 48,76,78,120

Gipson, Solomon . . . . . 37

Glasnapp, Kathryn . . . . . 48,56,57,90,91,115

Grasso, Frank . . . . . 18,82,83,84,86

Gravesen, Beverly . . . . . 37,56,61,115,128,129

Grotrian, Carole . . . . . 37,125

Gundel, Sally . . . . . 37

Gustafson, Rudolf . . . . . 98

Hagedorn, Loreli . . . . . 18

Hagedorn, Richard . . . . . 19

Hagenson, Jeanne . . . . . 34

Hall, Judith . . . . . 48

Hancock, Elaine . . . . . 37,57,115

Hanks, James . . . . . 37

Hanna, Karen . . . . . 28

Hanson, Ceva . . . . . 28,58,63,64,66,67,107,108

Hanson, David . . . . . 37,61,72

Hanson, Gary . . . . . 4,25,28,60,62,65,66,67,69,73,82,85,88,125,128,129

Hansen, Gerald . . . . . 48

Hansen, Gloria . . . . . 48,115,116

Hansen, James . . . . . 48,73,76,79,92

Hansen, Janet . . . . . 48,56,115

Hanson, Karolyn . . . . . 37

Hansen, Lois . . . . . 28,56,58,115

Hanson, Mary Lou . . . . . 48,115

Hansen, Orville . . . . . 19

Hanson, Paul . . . . . 38,98

Hansen, Ralph . . . . . 19,58

Hansen, Robert . . . . . 28,125

Harris, Marvin . . . . . 38,84

Hatton, Charles . . . . . 48,89

Haviland, Francis . . . . . 38

Hayeks, Diane . . . . . 48

Hayne, Lonnie . . . . . 15,19,64,65,67,68,72,117

Hein, Jerome . . . . . 48,76,77,99

Heiser, Annabelle . . . . . 19

Heist, Patricia . . . . . 48,57,73,74,75,101,115

Helms, James . . . . . 48

Hemmingsen, Eldon . . . . . 19,61,68,72

Hemmingsen, Franklin . . . . . 29,68

Hengeveld, Susanne . . . . . 48,57,70,90,115

Henningsen, Lois . . . . . 19,56,115,128,129

Henricksen, Dean . . . . . 29,58,63,66,68,74,99

Hienke, Levan . . . . . 38,68,74,81,111,117

Hill, John . . . . . 4,29,56,60,71,72,73,115,121,126,128,129

Hiller, Janice . . . . . 4,19

Hofer, Joan . . . . . 29

Holmquist, Carl . . . . . 98

Hough, Charles . . . . . 81,98

Howard, Karen . . . . . 38

Howard, Kent . . . . . 29

Howland, Roger . . . . . 38,68,92,98,99,121

Hultman, Carol . . . . . 34,56,72,128,129

Hundtofte, Verner . . . . . 29

Hurdum, Harvey . . . . . 48,98

Huss, Pamela . . . . . 38,61,72,121

Iversen, Mark . . . . . 48,76,79

Jackson, Thomas . . . . . 38,76,78,80

Jacob, Roger . . . . . 20,64,69

Jacobsen, Nancy . . . . . 38,67,74,90

Jacobsen, Sonja . . . . . 25,29,56,67,74,90,91,107,115,128,129

Jenkins, Vivian . . . . . 45,48,57,115,117,121

Jensen, Byron . . . . . 29,74,76,79,80,99

Jensen, Darlene . . . . . 38

Jensen, Eldon . . . . . 115

Jensen, Judith . . . . . 4,48,56,60,71,75,115,118,120

Jensen, Julie Jane . . . . . 48,117

Jensen, Kenneth . . . . . 20,56,61,64,69,73,115,128,129

Jensen, Robert . . . . . 38,68

Jensen, Stanley . . . . . 48,76,77,87,88,89,104

Jensen, Veronica . . . . . 48,101,120

Johansen, Charles . . . . . 49

Johnson, Catherine . . . . . 49,115

Johnson, Eldora . . . . . 38,58,75,104

Johnson, Howard . . . . . 35,58

Johnson, Jo Anne . . . . . 49,120

Johnson, Judith . . . . . 29,56,115

Johnson, Theresea . . . . . 4,29,60,63,71,106,107,108

Johnson, Vernon . . . . . 38

Jones, Jerry . . . . . 20,69,73

Jordan, Arthur . . . . . 29

Jordan, Norma . . . . . 49

Jorgensen, Charles . . . . . 45,49,56,61,71,76,78,115

Jorgensen, Gerald . . . . . 38,56,66,114,117

Jorgensen, Joan . . . . . 49,101,120

Jorgensen, Richard . . . . . 35,38,56,57,65,69,115,121,124,125

Joslin, James . . . . . 29,74,98

Judd, David . . . . . 49,111,120

Junker, Waldo . . . . . 20,65,68,69

Kaldahl, Janice . . . . . 49

Kaldahl, Therman . . . . . 39,71,104

Kaminski, Anthony . . . . . 20,88,91,98

Kathmann, Marjorie . . . . . 49,56,115

Keelan, Grace . . . . . 49,72

Keller, Ronald . . . . . 49

Keller, Trudy . . . . . 49,115

Kellerman, Maynard . . . . . 49,74,76,77,80,99

Kempcke, Kathleen . . . . . 49

Kionka, Bernard . . . . . 4,39,60

Kiracofe, Patricia . . . . . 30,73,74,75,90,121

Kirkegaard, Jerry . . . . . 49

Kitomari, Ndewirwa . . . . . 39,68,69,112

Kjaer, Karen . . . . . 44,65,115

Klooz, Doris . . . . . 49,61

Kloster, Ellen . . . . . 39,75

Kloth, Mark . . . . . 4,39,60,75

Knudsen, Daniel . . . . . 39,63,66,74,104,113,125

Knudson, Ellen . . . . . 30,69

Knudson, Herbert . . . . . 30,66,74,92,93,108

Knudson, Linda . . . . . 49,61

Knudson, Ronald . . . . . 49,71,99

Koeppen, Karl . . . . . 20

Koldenborg, Gail . . . . . 44

Krohn, Kenneth . . . . . 49,58

Kron, Larry . . . . . 30

Kronberg, Judith . . . . . 30,90

Krugman, Janet . . . . . 49,75

Kruse, David . . . . . 49,74,76,78,80

Kruse, Gerald . . . . . 20,64,69

Kubik, Gary . . . . . 20,67,70,74,98

Kudera, Marilyn . . . . . 49,74,75

Kurz, Phillip . . . . . 30,56,115,128,129

Lambley, Fred . . . . . 21

Lange, Thomas . . . . . 35,39,58,59,61,62,66

Langvad, Arne . . . . . 49

Larsen, Barbara . . . . . 39,67,73,115,117

Larsen, David D. . . . . 30,59,72

Larsen, David S. . . . . 39

Larsen, Ellen . . . . . 4,21,56,57,60,64,65,115,128,129

Larsen, Janice . . . . . 30,58,69

Larsen, Judith . . . . . 39

Larson, Lowell . . . . . 49,74,79,92

Larsen, Marilyn . . . . . 39,58

Larsen, Mary . . . . . 49,115

Larson, Sidney . . . . . 39,56,57,66,69,71,104,111,114,117,121,125

Larsen, Vance . . . . . 21,62

Laughunn, John . . . . . 39,66,76,77,85,100

Lauritsen, Calvin . . . . . 50

Lauritsen, Lynn . . . . . 39

Laursen, Linda . . . . . 50,74,75,90,91,115,118

Lawuo, John Amani, Elia . . . . . 50,112

Layton, Donna . . . . . 21,62,64,74,90,91

Lebeck, Gary . . . . . 30,62,63,67,74,82,83,85

Leehy, Richard . . . . . 34

Leehy, Thomas . . . . . 21

Lienemann, Sandra . . . . . 50

Lindell, Don . . . . . 21

Lipker, Gary . . . . . 21

Lippincott, Diane . . . . . 21,56,59,64,115,128,129

Lippincott, Roger . . . . . 30,59,74,76,77,80

Lorentzen, Alan . . . . . 22

Lorenzen, Philip . . . . . 39

Losh, Judith . . . . . 39

Lothrop, Karen . . . . . 40,58,73,104

Luschen, Steven . . . . . 50

Lyche, J. Robert . . . . . 50,115

McGill, LaVonne Kay . . . . . 30,56,57,65,66,67,73,74,115,128,129

McKinstry, Sheila . . . . . 50,56,75,115

Mackie, Carl . . . . . 40,74

Magnussen, Judy . . . . . 36,118,125

Mann, Marvin . . . . . 50

Marhenke, G. Lawson . . . . . 50,76,79

Marquart, Joanne . . . . . 50

Marquette, Roxanne . . . . . 50,56,73,115,121

Martin, Robert . . . . . 22,50,70

Mason, Larry . . . . . 40,92

Mattison, Ronald . . . . . 31

Mayland, Judith . . . . . 4,31,60,62,64,67,72,73

Mays, Clifford . . . . . 50,111

Meister, Duane . . . . . 34,59,99

Mencke, Lee . . . . . 22

Menkel, Barbara . . . . . 4,31

Meredith, Marvin . . . . . 50

Messer, Sharon . . . . . 50

Meyer, Ruth . . . . . 4,31,60,73,74,75,100

Michaelson, Mary Anne . . . . . 4,44,60,73

Michel, Marilyn . . . . . 50,56,57,115

Middendorf, Janet . . . . . 22,67,107,108,115,128,129

Miller, Kay . . . . . 40

Miller, Philip . . . . . 50

Mogensen, Jens . . . . . 31  
 Money, Linda . . . . . 50,56,57,58,101,115,120  
 Moore, Larry . . . . . 34  
 Moosman, Richard . . . . . 50,57,73,111,115,117  
 Morgensen, David . . . . . 50  
 Mortensen, Judy . . . . . 50,58,101,115,120  
 Motzner, Alene . . . . . 50,72,75,115  
 Mshiu, Elimweka . . . . . 50,112  
 Muehl, John . . . . . 50,74,76,79,82,83,88  
 Muehl, Kenneth . . . . . 31,74,76,79,85,104  
 Mueller, Melvyn . . . . . 74,76,78  
 Murdock, John . . . . . 50,69,73

Nelson, Bonnie . . . . . 40,56,58,72,1 4  
 Nelsen, George . . . . . 40,61,121  
 Nelson, Judith . . . . . 51,58,101,120  
 Nelson, Loretta . . . . . 40  
 Nelson, Peter . . . . . 51,73  
 Nelson, Sterling . . . . . 40,73,98,115  
 Nelson, Steven . . . . . 51,56,57,73,115  
 Nemetz, James . . . . . 40  
 Neubert, Alex . . . . . 51  
 Nielsen, Carolyn . . . . . 4,40,60,73  
 Nielsen, Elizabeth . . . . . 35,40,56,57,61,115,128,129  
 Nielsen, Gary . . . . . 51  
 Nielsen, Joan . . . . . 31,56,63,66,71,73,115,128,129  
 Nielsen, Joyce . . . . . 22  
 Nielsen, Lyle . . . . . 51  
 Nielsen, Mark . . . . . 4,40  
 Nielsen, Mary . . . . . 51,56,115  
 Nielsen, Ronald . . . . . 73  
 Nielsen, Wayne . . . . . 5p,56,57,115  
 Nietfeld, Clayton . . . . . 51,73  
 Nordhausen, Nancy . . . . . 51

Ocker, Linda . . . . . 40,56,57,74,100,115,128,129  
 Oliver, James . . . . . 51,76,77  
 Olson, Barbara . . . . . 51,57,115  
 Olson, Bryce . . . . . 40,74,76,77,80,99,104  
 Olsen, James . . . . . 22  
 Olson, Jane . . . . . 51,61,69,115  
 Olsen, Kathryn . . . . . 51,57,74,75,115  
 Olson, Patricia . . . . . 22  
 Olsen, Sharon . . . . . 40  
 Osterholm, LeMar . . . . . 51,74,76,78

Panko, Herbert . . . . . 22  
 Panum, Philip . . . . . 40  
 Parde, Carolyn . . . . . 41,75  
 Parrish, Patricia . . . . . 4,41,60,73,75,104,121  
 Patrick, Kenneth . . . . . 23  
 Paul, David . . . . . 41  
 Paulsen, Clifford . . . . . 51  
 Paulson, Elaine . . . . . 51,115  
 Paulsen, Gerald . . . . . 51,87,88,89  
 Pedersen, Gloria . . . . . 41,65,72,73

Pedersen, Lois Jensen . . . . . 23  
 Pedersen, Michael . . . . . 76,79  
 Peters, Patricia . . . . . 41,61,115,128,129  
 Peterson, Barbara . . . . . 51,75  
 Petersen, Carolyn . . . . . 41,75  
 Peterson, David F. . . . . 51,98  
 Peterson, David P. . . . . 51  
 Peterson, David W. . . . . 31  
 Petersen, Dee . . . . . 41,69,117  
 Petersen, Elaine . . . . . 51,56,75,1 5  
 Peterson, Ellen . . . . . 41,61,104,111  
 Petersen, Everitt . . . . . 4,31,56,57,60,71,74,76,78,99,104,115,128,129  
 Peterson, Janet . . . . . 41  
 Petersen, Karen . . . . . 51,58,115  
 Peterson, Luana . . . . . 41,74,90  
 Petersen, Marc . . . . . 31,74,99  
 Petersen, Mary . . . . . 4,51,58,115,116  
 Petersen, Paul . . . . . 23,56,64,65,67,115,128,129  
 Peterson, Peter A. . . . . 41  
 Petersen, Peter L. . . . . 23,64,67,69  
 Petersen, Phillip . . . . . 23,67,74,76,77,127  
 Peterson, Rick . . . . . 51  
 Peterson, Vallory . . . . . 31  
 Peterson, Wayne . . . . . 31,74,98  
 Place, Leeman . . . . . 52  
 Pohlman, Burnell . . . . . 41,59,68  
 Pohlman, La Vae . . . . . 41,73,74,75  
 Poore, Barbara . . . . . 52,69,75  
 Probst, Janet . . . . . 41,65,125  
 Putman, Harriet . . . . . 41,58,68

Quirk, Kenneth . . . . . 34

Rademacher, Robert . . . . . 41,61  
 Radloff, Susan . . . . . 52,58,115  
 Ramsay, Gary . . . . . 42,56,57,59,115  
 Rasmuss, Wayne . . . . . 52,98  
 Rasmussen, Carol . . . . . 34  
 Rasmussen, Larry . . . . . 52  
 Rasmussen, Phyllis . . . . . 42,61  
 Ramussen, Ralph . . . . . 23,61,69,73,111  
 Rathe, Joan . . . . . 32,74  
 Rathman, Andrew . . . . . 32  
 Ray, J. Carol . . . . . 32  
 Reeg, Charles . . . . . 23,64,117  
 Reinking, Allan . . . . . 52,76,77  
 Renken, Douglas . . . . . 42,73  
 Rholl, Darryl . . . . . 42,74,76,79,80,104  
 Rich, Brian . . . . . 42  
 Ridlen, Marcella . . . . . 32,67  
 Ringhand, Susan . . . . . 32,56,63,74,75,115,128,129  
 Roesener, Rebecca . . . . . 42,56,67,74,75,1 5,121  
 Rogert, Roger . . . . . 52,87,88,89  
 Rummel, Norma . . . . . 52,58  
 Rydell, Jay . . . . . 52,76,79

Sackett, Jane . . . . . 52  
 Sanderson, Julie . . . . . 34,126  
 Sandvold, Gaylen . . . . . 42  
 Sappenfield, David . . . . . 34  
 Schmidt, Carol . . . . . 42  
 Schnitker, Leota . . . . . 52,115,116  
 Schoening, Gary . . . . . 42,76,77  
 Schultz, Holger, Jr. . . . . 52,56,57,71,115  
 Sebbert, Gary . . . . . 32,82,83,84,86  
 Seburg, John . . . . . 42,73,81  
 Seeley, Jack . . . . . 45,52,79,117  
 Shaw, Dennis . . . . . 52,61,73  
 Shelstad, Constance . . . . . 23,67,101  
 Short, John . . . . . 52  
 Sinclair, David . . . . . 24  
 Sinclair, Sally . . . . . 32  
 Sinclair, Thomas . . . . . 52  
 Skaar, Ruan . . . . . 42  
 Slack, Larry . . . . . 52  
 Slader, Dean . . . . . 42  
 Slater, Larry . . . . . 52,120  
 Smith, Clarice . . . . . 52,101,120  
 Snowbeck, David . . . . . 25,32,59,62,63,66,68  
 Sommerer, Ronald . . . . . 32  
 Sonksen, James . . . . . 4,42,60,92  
 Sorensen, James . . . . . 52  
 Staben, Clifford . . . . . 52,71  
 Stacks, Sammuel . . . . . 24,68  
 Stafford, Michael . . . . . 52,59,81,120  
 Steffensen, Robert . . . . . 24,56,61,66,67,88,89,115  
 Stegmaier, Robert . . . . . 32,76,78  
 Stegman, Karen . . . . . 52,73,115  
 Stender, Roger . . . . . 32  
 Stevens, Marlyce . . . . . 42,74,100  
 Stice, Cecilia . . . . . 52,59,115  
 Stogdill, Nancy . . . . . 32  
 Stolley, Patricia . . . . . 42,61,66,111,127  
 Stoner, Ada . . . . . 42  
 Strand, Carol . . . . . 43,56,57,62,67,1 5,128,129  
 Strong, Judith . . . . . 52,90,115  
 Suphal, Ivan . . . . . 24  
 Sutton, Don . . . . . 53,74  
 Suverkrubbe, Susan . . . . . 53,69  
 Svendgard, Judith . . . . . 43,59  
 Swan, Jon . . . . . 43  
 Swanson, Larry . . . . . 76  
 Swendseid, Jacolyn . . . . . 53,101,120

Taake, Joyce . . . . . 53,59,74,75  
 Tantow, Larry . . . . . 33,56,115

Tarrell, John . . . . . 33,68  
 Templeton, John . . . . . 33,74,76,78,80,104  
 Terwileger, Janis . . . . . 53,101,120  
 TeSelle, Eugene . . . . . 33,98  
 Thomas, Roland . . . . . 34  
 Thompson, Rodney . . . . . 53,98  
 Thompson, William . . . . . 43  
 Thomsen, Janus . . . . . 53,56,1 5  
 Thomsen, Paul . . . . . 53,59  
 Thomsen, Susan . . . . . 43  
 Thorberg, Myron . . . . . 43,68,98,104  
 Thorngren, Joan . . . . . 24  
 Thorngren, Ronald . . . . . 53,76,78  
 Tietz, Richard . . . . . 53,76,78,87,89  
 Toft, Marlene . . . . . 53,56,59,115  
 Triplett, Robert . . . . . 53,76,77,80  
 Turner, Judy . . . . . 43  
 Tuttle, Barry . . . . . 4,43,60,61,74,76,79,99,104

Urie, Joann . . . . . 43,117

Varlamos, James . . . . . 53  
 Vasby, Owen . . . . . 43,87,89  
 Vierk, Thomas . . . . . 33,68,126  
 Vinther, Gordon . . . . . 53

Wachter, Glenn . . . . . 53,98  
 Wahl, Barbara . . . . . 43,104,117  
 Wallman, Eugene . . . . . 33,82,85  
 Walz, Leland . . . . . 43,68  
 Ward, Raymond . . . . . 53  
 Wegener, Nena . . . . . 24,56,57,62,63,64,66,68,71,101,115,121,128,129  
 Weiss, Larry . . . . . 43  
 Weldon, Gary . . . . . 33,58,72  
 Wenke, William . . . . . 34  
 West, Larry . . . . . 24,63,64,69,74,82,83,84,86,118  
 Westermann, Carol . . . . . 53,100  
 Wiegert, Keith . . . . . 53,59  
 Wiley, Carol . . . . . 4,43,60  
 Wiley, Dennis . . . . . 43  
 Willadsen, Hans . . . . . 33,59,72,74  
 Willadsen, Lars . . . . . 92  
 Willey, Barbara . . . . . 43  
 Williams, Jo Ann . . . . . 53,59,90  
 Williams, Roy . . . . . 44  
 Winscot, Thomas . . . . . 44,74,82,84,118  
 Wollenhaupt, Kathryn . . . . . 33,56,57,72,73,74,75,115,128,129  
 Wright, Lloyd . . . . . 24



**RAY AND BOB KROGH,  
AGENTS**

State Farm Insurance  
Phone 426-2320 Blair, Nebraska



**THE BLAIR BAKERY**

Compliments of

**Dr. Norman K. Rathmann**

Optometrist  
Visual Analysis  
Contact Lenses

Blair, Nebraska

Compliments of

**THE  
CAMPBELL MORTUARY**

Blair, Nebraska

**CORSAGES**

**BLAIR FLORISTS AND**

**GREENHOUSES**

For the **FINEST FLOWERS**



Dial 426-3737

Compliments of

**M. C. Olson, D.D.S.**

Blair, Nebraska

Dial 426-3515

Lundt Bldg.

Compliments of

**THE CLIFTON HOTEL**

**C. A. ROBESON AND SON**

Dial 426-2650

Blair, Nebr.

For Quality  
Building and Fuel Service  
See

**Blair Lumber, and  
Grain Company**

Dial 426-2345

Blair, Nebr.

Compliments of

**CARLSON'S MEATS &  
LOCKER**

Quality Meats Our Specialty  
Blair, Nebr. Bob Carlson, Prop.

**WASHINGTON COUNTY  
MOTORS**

Blair, Nebraska

Chrysler  
Dial 426-2332

Plymouth  
1501 Washington St.

Compliments of

**BLAIR  
CHAMBER OF COMMERCE**

Blair, Nebraska

You Can Do Better with Gas

**CENTRAL  
ELECTRIC & GAS CO.**

*"The GAS Company"*

Compliments of

**B-LINE MOTEL**

On U.S. Highway 30

Dial 426-3824

**ANDERSON'S PHARMACY**

Toiletries      Gifts      Candies

*Filling Prescriptions  
is the most important part  
of our business*

Dial 426-2187      Blair, Nebr.



*When in Blair, We Invite You to Make*

**THE B & C SHOP**

*Your Headquarters*

Ladies' Ready to Wear  
Nationally Advertised Brands  
Most Complete Fabric Dept. in  
Our Trade Area

**SOLL BROS. GROCERY  
GROCERIES AND MEATS**

Open Evenings and  
Sunday Morning

Dial 426-2400  
TIP and DAR SOLL

Compliments of  
**DR. EDWIN T. JIPP**  
DENTIST

The Lundt Building

Congratulations to  
DANA COLLEGE  
on  
A YEAR OF PROGRESS

from the  
**MEDICAL PROFESSION**

of  
Blair, Nebraska

**INSURANCE and REAL ESTATE  
OF ALL KINDS**

**RAYMOND HANSEN**

Dial 426-2167      Washington Street  
Blair, Nebr.

**ROGERT OIL CO.**

Tank Wagon Service  
Phone 426-3400



Blair, Nebraska

*Compliments of*

James Anderson  
**Anderson Insurance  
Agency**

Real Estate & Insurance  
Blair, Nebr.      Phone 426-2240

COMPLIMENTS OF  
**WASHINGTON COUNTY BAR  
ASSOCIATION**

Blair, Nebraska

**GUYER AND HANSEN REALTORS**

Insurance, Farm & City Loans  
*"Insurance of All Kinds"*

H. Lyle Guyer

Dial 426-2244

P. V. Hansen

**Stewart's North Side Mkt.**

Blair, Nebraska

Open Evenings  
and Sundays

Phone 426-3773

*Compliments of*

**THE BLUE GOOSE**

Blair's Leading  
Food Store



Compliments of

# BLAIR FEED MILL

"A Feed for Every Need"

Fertilizer

Livestock Equipment

Farm Chemicals

Phone 426-2425

Blair, Nebraska



"For a Greater  
Industrial Midwest"

Blair

Nebr.



# BETTE'S GIFT AND JEWELRY STORE

Exclusive Service to Dana  
College in Its Class Ring Needs

# THE HOME THEATRE

For Tops In Entertainment

Visit the

## CANDY SHOP

Service on the Street  
or in the Lobby

Blair,  
Nebraska



Your Everyday Shopping Needs  
Within Your College Budget

at

# Kolterman's New Ben Franklin's Stores

5c — 10c — \$1.00



"A SYMBOL OF QUALITY"

# CHRISTENSEN LUMBER AND SUPPLY COMPANY

Dial 3333

Compliments of



W. B. JOHNSON

Phone 3456

Blair, Nebraska



"Photographs of Distinction and Quality"

**RABBASS STUDIOS**



PRESERVE

Those Happy Memories of Your College Days

WITH PHOTOGRAPHS

**KODAK FILMS AND SUPPLIES**



Blair, Nebraska

COMPLIMENTS

of

**BLAIR BRIDGE**

on U.S. Highway 30



**SAMSON  
REXALL DRUG STORE**

Prescriptions Filled  
Complete Line of  
**DRUGS AND COSMETICS**

Dial 2300

J. W. Blatter, Mgr. F. Samson, Prop.

**A Good Place For Danians To Meet and Eat**

LACY'S CAFE

SHORT ORDERS

**HAMBURGERS**

DINNERS

Dial 9690

For Over 100 Years

Music Headquarters

in the

Mid-West

**SCHMOLLER &  
MUELLER**

1516 Dodge St., Omaha Nebr.  
Lincoln, Scottsbluff, Nebr.  
Sioux City, Ia.

DON'T FORGET  
TO CALL THE  
FOLKS



**BLAIR TELEPHONE CO.**

Compliments of  
**E. R. KINISON**

Bendorf Funeral Home  
1852 Grant St.  
Blair, Nebraska

Compliments of

**SCHREINER'S  
GAMBLE  
STORE**

Blair

Nebraska

COMPLIMENTS OF  
**THE WASHINGTON COUNTY BANK**

*"The Old Reliable"*

Member Federal Deposit Insurance Corporation

Blair, Nebraska

**CHAPMAN PLUMBING COMPANY**

Sheet Metal Work, Plumbing, Heating, Air Conditioning  
 Residential — Commercial — Industrial

Dial 426-3373      Blair, Nebraska      1449 Washington

*"We Sell the Best and Service the Rest"*

**Quality Printing..**

- ★ **Letterheads - Envelopes**
- ★ **Reports**
- ★ **Booklets of All Kinds**
- ★ **Parish Papers**
- ★ **General Church Printing**

**Augsburg Publishing House**

(Formerly The Lutheran Publishing House)  
 138 North Seventeenth Street  
 Blair, Nebraska



**KLOPP'S**

Dial 426-2288      Blair, Nebr.  
 Diamonds, Silver, Gifts for  
 All Occasions

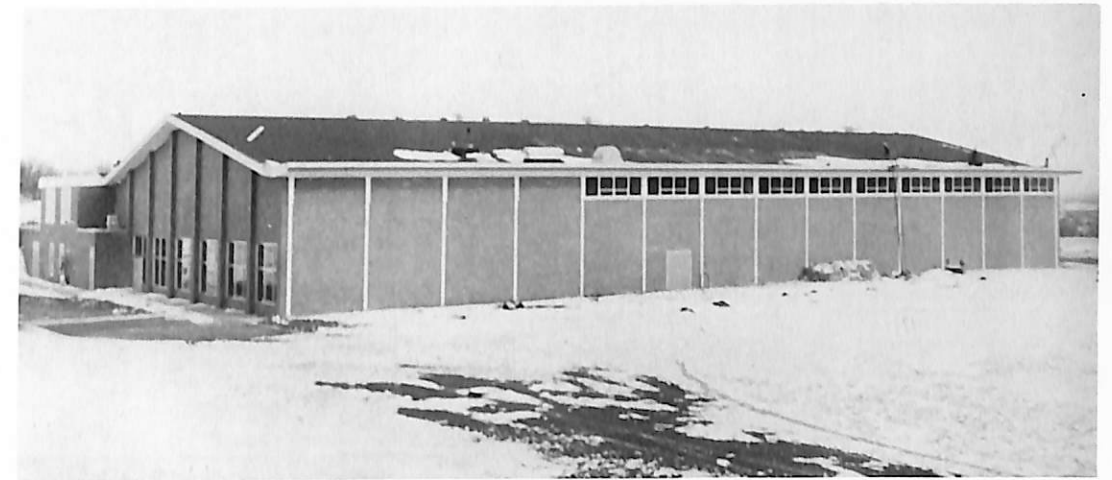

**MICKELSEN HALL**

Built by

**Korshoj Construction Co., Inc.**

**Contractors, Builders, Engineers**

Dial 426-2146

1545 Washington Street      Blair, Nebraska  
 Builders of Educational, Commercial, Industrial, and  
 Public Buildings Throughout the Middlewest

**MOORE ELECTRIC**

Electrical Contracting  
 and  
 Refrigeration Service

Phone 426-3311      Blair, Nebraska

Men's Clothing  
 Curlee Clothes

Manhattan Spin-smooth Shirts  
 Manhattan Sweaters

**BLAIR CLOTHING CO.**

Phone 426-3344

Drugs      Sundries      Cosmetics  
 Russell Stovers Candies

**LEE'S PHARMACY**

Prescription Specialists

Phone 426-3700      Blair, Nebraska

**DR. K. E. FINN**

*Optometrist*

Vision Specialist  
 Visual Training  
 Contact Lenses

Phone 426-2119  
 Blair, Nebraska

**CON - E - CO.**

**CONCRETE  
EQUIPMENT CO., INC.**

1548 Front Street  
Blair, Nebraska

Growing with Blair



Farm & Feeder Equip.  
Kelly P. Ryan, Pres.

Phone 426-2134  
Blair, Nebraska

For That Well Dressed Look  
Take Your Shirts and Laundry  
Needs to the  
M. R. Faust

**BLAIR LAUNDRY**

Dial 426-3645 for Free Pick-up and Delivery



Blair, Nebraska

**MARIUS HANSEN  
AND SONS**

Builders and Contractors  
Blair, Nebraska

*Compliments of*

**BLAIR REDI-MIX  
CONCRETE**

Blair, Nebr.

Ph. 426-3883

**Dr. D. C. KNEE, D. C.**

Chiropractor

1536 Colfax St.  
Blair, Nebraska

Telephone Dial 426-3434

**DR. D. R. EHLERS**  
Dental Surgeon

Clinic Building  
Blair, Nebraska

Telephone 426-3325

**BLAIR FLOUR MILLS**

**SORENSEN BROS.**

**Milling - Feed - Grinding - Salt**



Dial 426-3828

Blair, Nebr.

**GAYDOU AND  
BROWN**

Hatchery and Poultry Farm



HOME OF  
Purina Chows

DEKALB CHIX

Blair, Nebr.



Blair, Nebraska

"Your Symbol of Savings"  
**R. E. VINTON AND SONS  
CHEVROLET COMPANY**



Dial 426-3800

### DEL'S SHOE SERVICE

Phone 426-3577  
Blair, Nebraska

### NEBRASKA - IOWA SUPPLY COMPANY

Frontier Gas  
Firestone Tires  
Shell Motor Oil  
  
Phone 426-2171  
Blair, Nebraska

### MOELLER TEXACO

- Tune up Service • Generator Service
- Brake Service
- Goodyear Tires — Batteries
- Expert Lubrication & Washing
- Cars called for and delivered

Dial 426-2519

1409 Washington

Blair

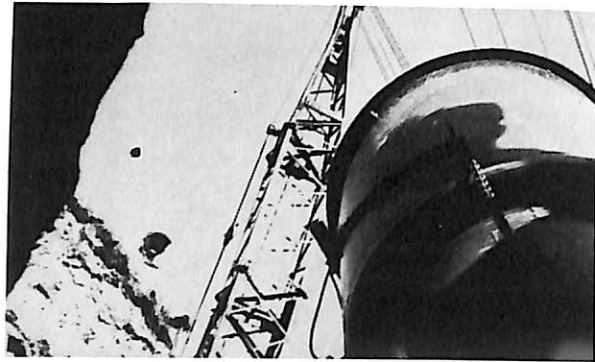

Complete Building Service  
Residential  
Commercial  
Public Utilities

### LARSEN & JIPP CO.

Contractors  
Blair, Nebr.

THE G. L. DIXON CO.  
IS YOUR



IN BLAIR  
— Dial 426-2117 —  
FOR PROMPT AND  
UNEQUALLED SERVICE  
LUNDT BLDG.

### BLAIR DRIVE IN

Sandwiches

Malts

Hot & Cold Drinks  
Orders To Go

Phone 426-2780



### Campus Casuals by Artex

Spring Style Leaders  
from the

### ARTEX STYLING CENTER

M750SS — The Cosmopolitan in white,  
Black, Gold, Sage Green, and  
Powder Blue.

M808SS — The Continental in Peacock Blue,  
Maize, Black, and White.

M601SS — The American in Black, White,  
Powder Blue, Kelly, and the new  
Mandarin Orange.

Prices to Retail from \$2.50 to \$3.50

### ARTEX MFG. CO.

Kansas City, Mo.

3433 Roanoke

### SKELLY SERVICE STATION

Donald (Bud) Jensen  
Blair, Nebraska





Compliments of

### ADVANCE CLEANERS

Blair, Nebr.

Dial 426-3443



Professional Dry Cleaning

Coin Type Dry Cleaning

### Read The BLAIR NEWSPAPERS

THE PILOT - TRIBUNE

Monday Till Thursday News

THE ENTERPRISE

Thursday Till Monday News

*\$3.50 per year for  
twice weekly news service*

### BOHS OIL CO.

Conoco Products

So. on Highway 30

Phone 426-3535

Goodyear Tires

Commercial, Sub-Industrial, and Residential Bldgs.

### JENSEN CONST. CO.

General Contractor

Blair

223 W. Front Street

Phone 426-2194



### STANDARD SERVICE STATION

Third and South Street

Complete Car Service

Peter Stricklett, Mgr.

Dial 426-2250

Blair, Nebr.

### BLAIR CAB COMPANY

F. J. KOFOID, Owner & Operator

Phone 426-2500

Blair, Nebr.

Permit No. B 832



### TED'S STATION

Low  
Prices

### TED'S DARI-CREAM

Big  
Cones

TED KUTSCH

East 8th Washington St.



### DANA

PLANS  
FOR THE  
FUTURE

### NEBRASKA ARCHITECTS ASS'N.

A Chapter of the American Institute  
of Architects

810 W. O. W. Bldg.

Omaha 2, Nebr.

Phone 342-6806

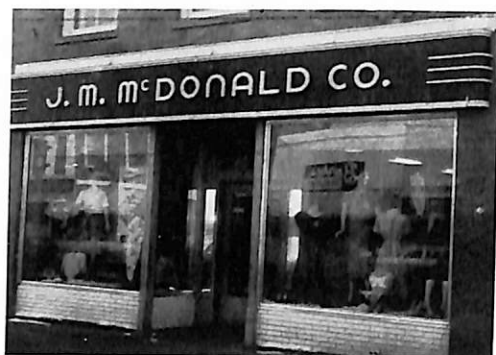

**McDONALD'S**

*Blair's Department Store*

**Blair, Nebraska**



**BLAIR HOUSE MOTEL**

New-Modern Carpeted

Free Television

2 Miles So. of Blair, Nebr.

On Highway U. S. 30

For Reservations

Phone 426-6537

Owned and Operated By  
Mr. and Mrs. Ray Richter

For Beautiful Lasting — Low Cost  
Use

**MASONRY PRODUCTS**

Sold by

**LUMBERMAN'S BRICK AND SUPPLY**

Phone 341-5160

900 So. 15th

Omaha, Nebraska

**FITCH**

Plumbing — Heating — Trenching

426-3234 Day  
426-2841 Night  
Blair

551-3809 Night Only  
Call collect  
Omaha

Clyde Fitch

900 Washington St.

Blair, Nebraska

Compliments

of

**MARCEL A. DEVOS**

**Industrial Chemical  
Laboratories**

1015 North 14th Street

Omaha, Nebraska

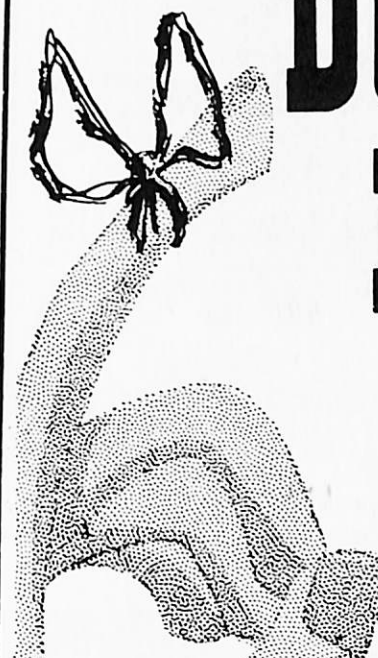

**DON'T  
FOR-  
GET**

**WRITE US FOR  
any BOOK!**

**NEBRASKA BOOK CO.  
1135 R ST., LINCOLN, NEBR.**

**HAUFF  
SPORTING GOODS**

Featuring SPALDING ATHLETIC  
EQUIPMENT

Complete Team Outfitters



1303 Farnam Street

Omaha, Nebraska

**RUSSELL SPORTING  
GOODS CO.**

COMPLIMENTS OF

**JERSILD KNITTING COMPANY**

Neenah, Wisconsin

Sweater Manufacturers Since 1895

**ANDERSON FIRE  
EQUIPMENT CO. INC.**

2421 Farnum St.

Fire Extinguishers Sales & Service

Omaha, Nebr.

342-4509

**BAKER'S SPORTING  
GOODS**

Bob Templin

Fremont, Nebr.

**STANDARD**  
*Market Company*

*"Setting the STANDARD of Quality Since 1899"*

1535 "O" Street

Lincoln, Nebraska

U. S. INSPECTED MEATS  
PORTION CONTROL SPECIALTIES

For Over 63 Years . . .

Specialists In Serving Colleges

Throughout The Midwest

**SHEA ROOFING COMPANY**

3919 North 16th Street

Omaha, Nebr.

342-1000

IN BUSINESS OVER  
HALF CENTURY

**OMAHA  
TOWEL SUPPLY CO.**

4322 North 24 St.

Omaha 11, Nebr.

**ENGINEERING  
PRODUCTS  
COMPANY**

Milton Katelman

715 W. Dodge Station  
Omaha 31, Nebraska

**FALLS CITY MEAT  
COMPANY**

Manufacturers of  
**"FAVORITE BRAND"**

Luncheon Meats  
THE BEST OF THE BEST

**Butternut  
Bread**

**INTERSTATE BAKERIES  
CORPORATION**

2215 Leavenworth St.  
Omaha 2, Nebraska

**BREWSTER'S CHAMPLIN  
SERVICE**

Complete service for  
your driving needs  
Pickup & Delivery Service

1807 Washington

Blair, Nebr.

Ph. 426-2013

*Compliments to your  
outstanding college  
from*

**IDEAL CEMENT  
STONE CO.  
OMAHA**

Continuous Progress in  
Concrete Masonry

Since 1906

**EDUCATIONAL  
PAPER BACKS**

Specially Selected  
For

SCHOOLS AND COLLEGES

Distributed by

**NELSON NEWS COMPANY**

Omaha, Nebr.



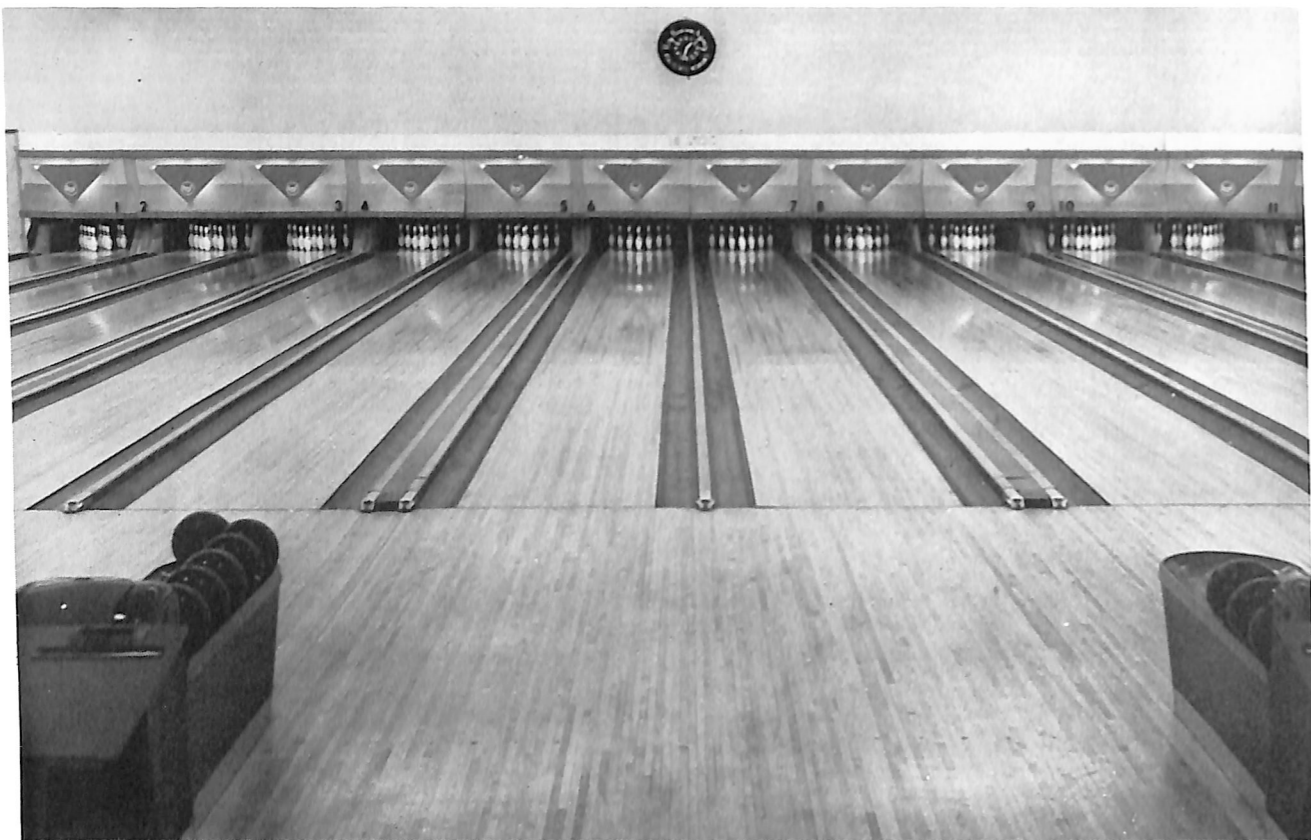

HUSKER

BOWL

Bowl Where You See The



Magic Triangle

Located South  
of Blair  
on  
Highway 30

Dial 426-2600

Open 1:00 P.M. Daily

Try a Delicious Meal  
in the  
**Husker Dining Room**

Supplies for:  
Church, School and Home

Bibles — Books  
Religious Pictures  
Jewelry — Cards — Gifts  
Ecclesiastical Arts — Films

**THE BOOK OF  
BOOKS STORE  
AUGSBURG  
PUBLISHING HOUSE**

316-18 So. 18th Street  
Omaha 2, Nebraska

Tel:  
341-9974

Tel:  
341-9975

Your support of  
The Alumni Association  
Annual Appeal will help  
assure the continued  
academic and physical  
growth of your  
alma mater.

**CHURCH RELATIONS  
AND  
DEVELOPMENT OFFICE**

did you know?

**Lutheran Brotherhood awarded 191  
scholarships during 1961-62 through  
its benevolence program.**

Scholarship Winner



Emory Anderson

**LUTHERAN BROTHERHOOD**

Life INSURANCE for Lutherans

— 45 Years of Service —

701 SECOND AVENUE SOUTH • MINNEAPOLIS 2, MINNESOTA

# "Sunshine" Heat for Tiny Feet!

My teddy bear and I can play  
Upon the nursery floor all day!  
No smoke to breathe—no dust or grime,  
We live in "Sunshine" all the time!  
No bad old drafts can chill our feet—  
We like our BERKO radiant heat!

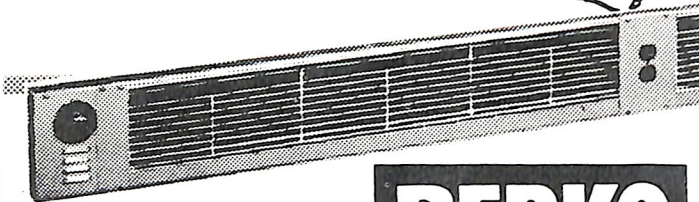

ILLUSTRATED ABOVE:  
BERKO'S ELECTRIC RADIANT  
GLASS HEAT BASEBOARD



**BERKO**  
ELECTRIC RADIANT  
HEATING PANELS

**ELECTRIC FIXTURE & SUPPLY CO.**  
1006 North 20th Omaha, Nebraska  
Phone 342-3050  
CALL OR WRITE FOR INFORMATION

Compliments  
of

## FERER'S TOBACCO AND CANDY CO.

Missouri Valley  
Iowa  
23314

Omaha  
Nebr.  
553-6299  
342-6330

**Ancona**  
  
**Bros.**

**WHOLESALE GROCERY CO., INC.**

Omaha, Nebraska

*Foods and Supplies For The Service Industry*



244 Years of Service

### *What Every Clergyman Wants*

Those who enter the service of the Church know that they must turn their backs on some prizes in order to seek "the prize of the upward call." Wealth, prestige, the cheap success achieved by mediocrity — will not attract the committed minister.

But he does want to achieve a few goals in order to serve "the present age." These are few and simple — reasonable security for the family, an educational fund for children and a hedge against the perils of old age.

The Presbyterian Ministers' Fund makes these objectives its sole aim. The Fund exists for the one purpose of helping the clergyman to help himself. He can depend on this 244 year old organization to assist in making the minister become a more efficient servant of his Master.

See how it is done  
Write to

### **PRESBYTERIAN MINISTERS' FUND**

Rittenhouse Square, Philadelphia 3, Pa.

ALEXANDER MACKIE, President

18 Branches — Coast to Coast — Texas to Ontario

An interdenominational fellowship providing all kinds of life insurance

1717 — Two hundred Forty-five Years — 1962

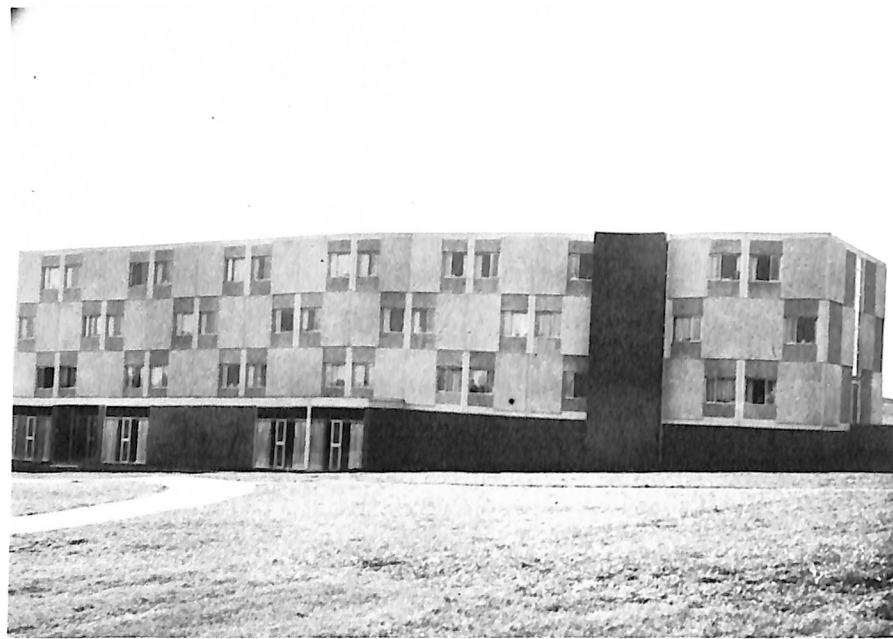

Mickelsen  
Hall

## Helleberg & Helleburg Architects

Borup  
Memorial

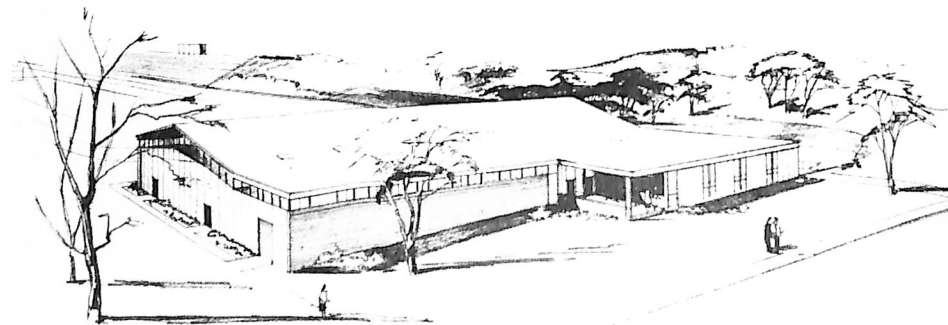

BORUP — ACTIVITIES — KANSAS CITY COLLEGE



INTER-COLLEGIATE PRESS

Kansas City — Winnipeg

Publishers — Manufacturers

Yearbooks — Yearbook Covers

Diplomas — Graduation Announcements

USA