

DANIAN

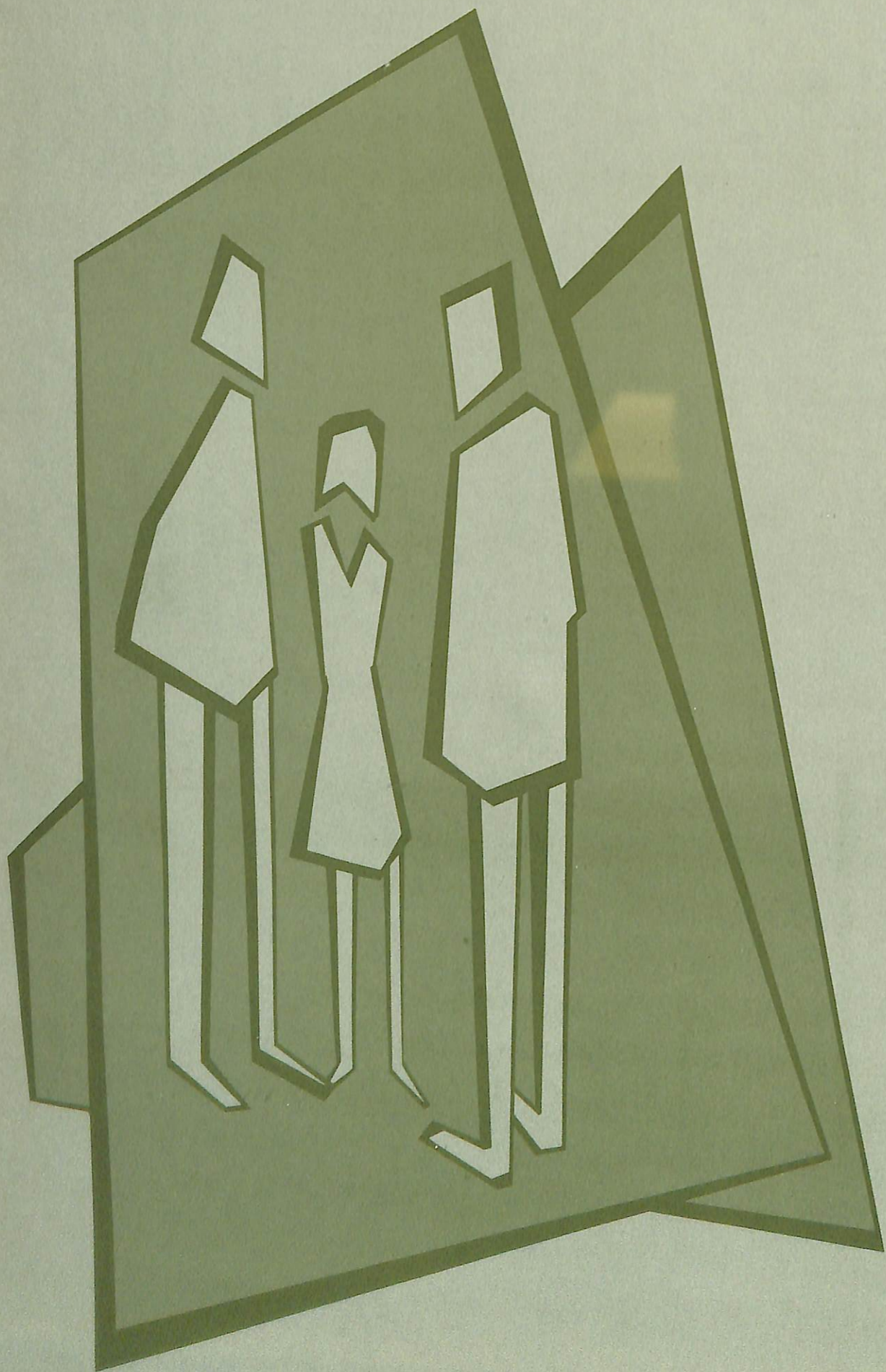

55

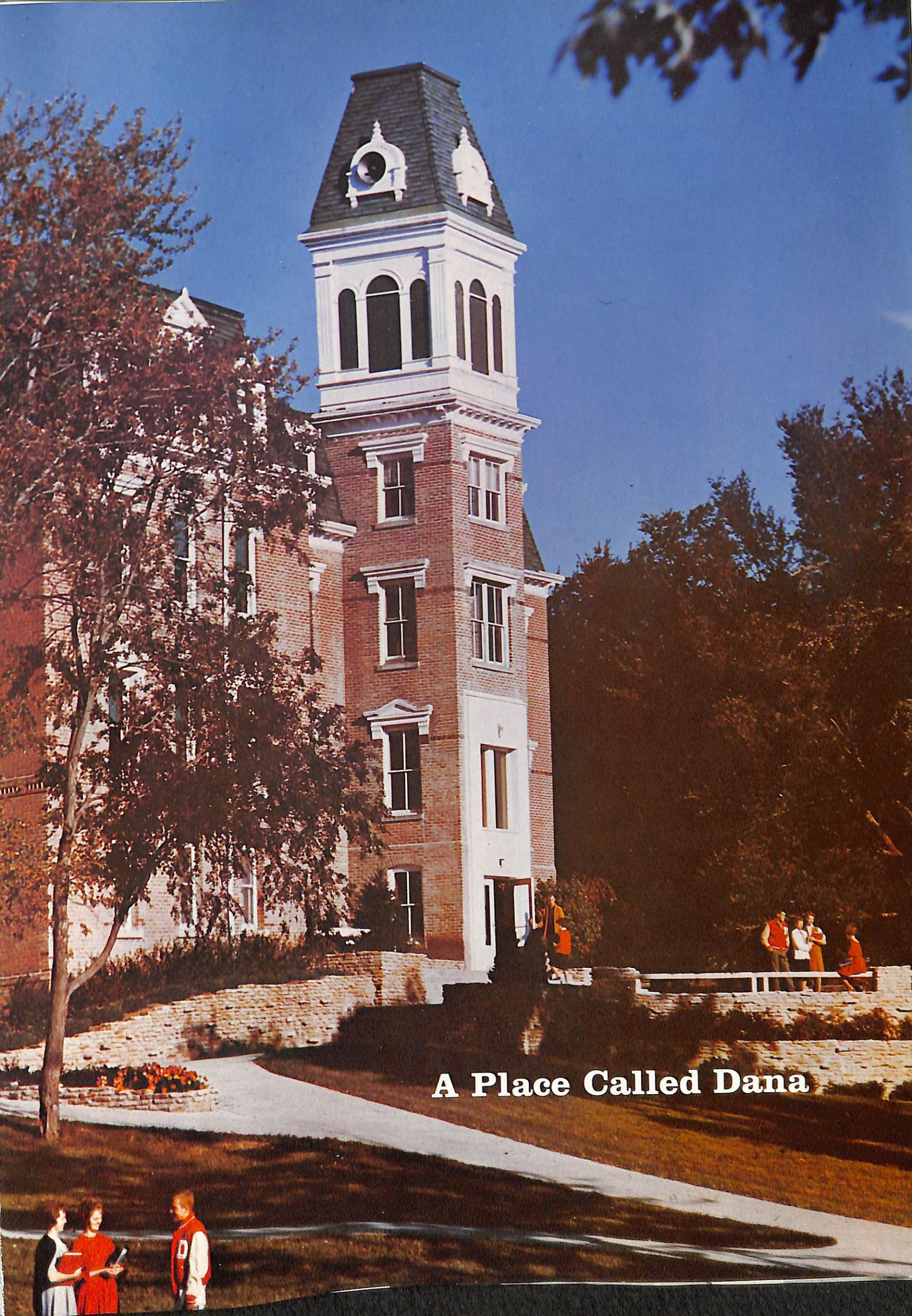



A Place Called Dana



A Place Called DANA

The seventeen mile drive from the north edge of Omaha to Blair, Nebraska takes one through an unusual panorama of beauty; well wooded hills, rolling valleys, the broad Missouri river and the distant bluffs of Iowa on the horizon. This was the place chosen in 1884 by Danish pioneers as the location for an educational institution of the Church — a place called Dana.

The pioneer founders were primarily concerned with the task of training young men for the parish ministry and, as a result, the roots of Dana College are in the Church. As broader educational needs emerged, Dana was founded as a separate College of liberal arts in 1889.

For many years Dana and Trinity operated as a two-fold institution of the United Evangelical Lutheran Church sharing the same campus in Blair. In 1960, however, the UELC joined hands with two other Lutheran bodies to form the new The American Lutheran Church. Trinity Seminary moved to the campus of Wartburg Seminary in Dubuque, Iowa and Dana remained in Blair as one of eleven senior colleges of the newly formed Church.

The campus itself is located on a hilltop just west of the city of Blair and covers more than 180 acres. Since 1960 the enrollment has more than doubled and five new buildings have been added to the physical campus. A continuing program of expansion and improvement is currently in progress.

Dana is fully accredited by the North Central Association and the National Council for the Accreditation of Teacher Education and credits earned here are recognized at colleges and universities throughout the United States. Students may choose from sixteen major fields of study plus a variety of pre-professional and preparatory courses leading to the Bachelor of Arts, Bachelor of Science or Bachelor of Science in Nursing degree.

Because the need of every generation is intelligent men and women of dynamic Christian faith and character, Dana holds to the conviction that the Christian way of life is essential to the complete development of human personality and strives to develop this philosophy within her students.



Pioneer Memorial, Library-Administration Building, was completed in 1948 and named in honor of the pioneer founders.



Two spacious library reading rooms are housed in Pioneer Memorial plus well over 30,000 volumes of reference works and innumerable periodicals. One of the largest collections of Danish literature in English translation found in the United States is also housed here.



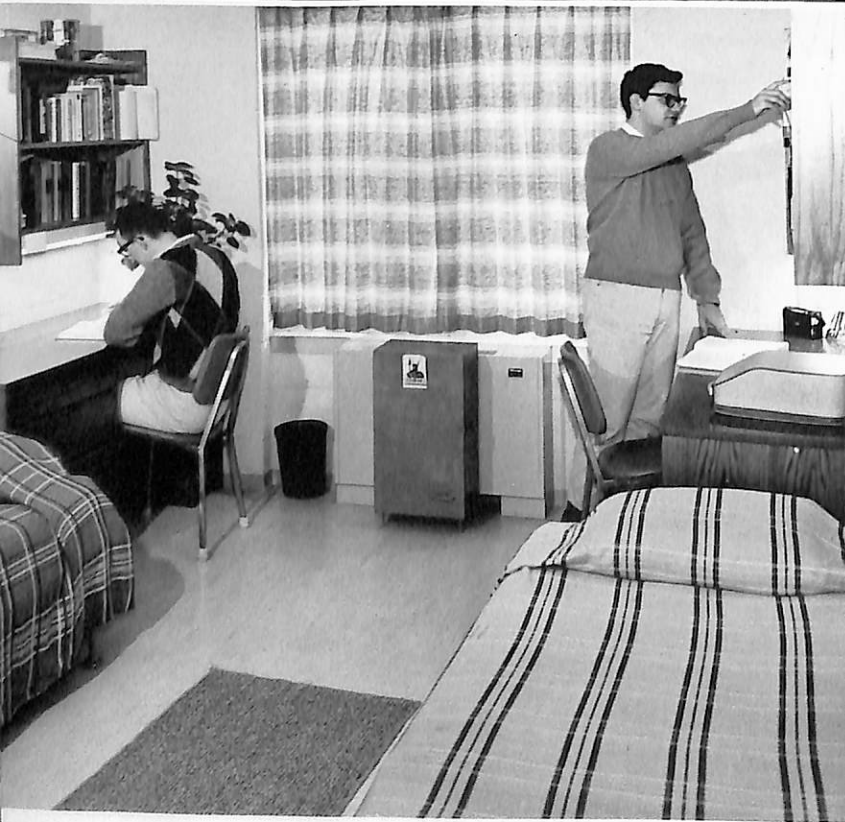

Most dormitory rooms are designed for occupancy by two students providing a maximum opportunity for study, relaxation and comfort.



Argo Hall, Elk Horn, Mickelsen, Holling, Omaha Village and the Units, all provide comfortable living quarters for campus residents. The well furnished rooms, spacious lounges, modern facilities for laundry, study rooms and recreational facilities combine to make dormitory living a most enjoyable and interesting part of college life.

The main lounge of Holling Hall, residence for men, is a popular place for recreational reading, informal conversation and entertainment of guests.

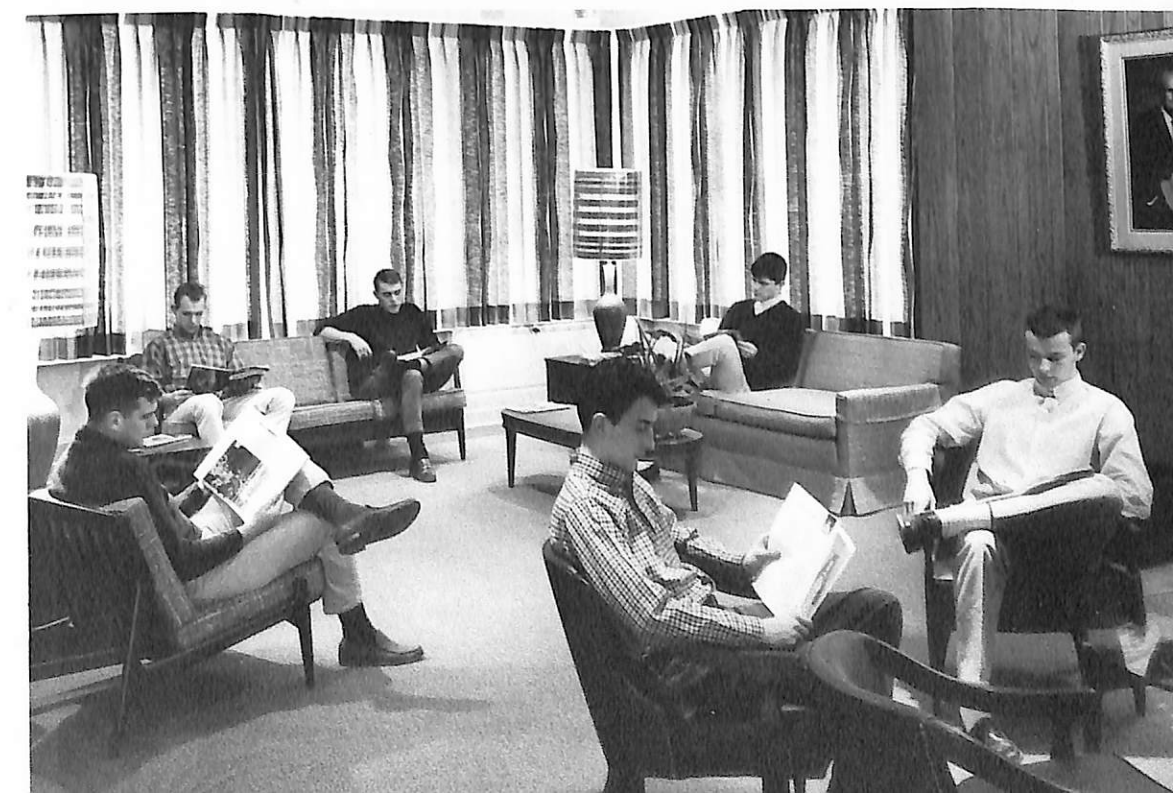



Athletics, physical education and recreation play an important part in life at Dana. The new Borup Coliseum offers a wide variety of activities ranging from inter-collegiate athletics to intramurals and physical fitness classes to recreational swimming. The regulation AAU indoor swimming pool was made possi-

ble through the efforts of Dana students who raised one-hundred thousand dollars for its construction.

Dana is a member of the Tri-State Conference and competes in a full schedule of inter-collegiate athletics including football, basketball, track, baseball, tennis and golf.

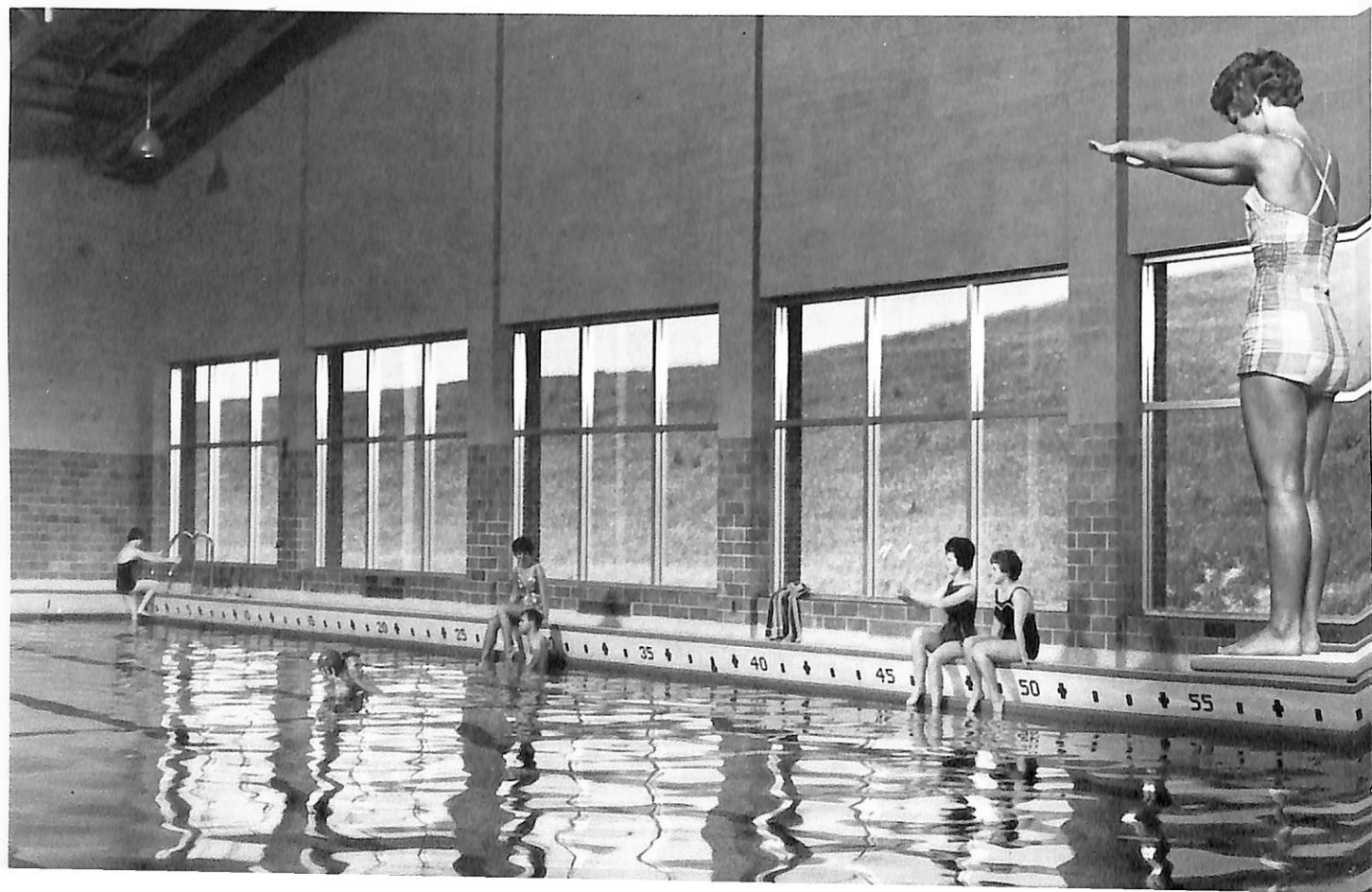

Beards for the Winter Festival, the Santa Lucia Ceremony and spontaneous fun in the snow are all part of winter on the Hill.





The Dana Folk Dancers, an activity of The American Scandinavian Foundation—Dana Chapter, is one of the most active organizations on campus. The group performs Danish folk dances in colorful costume and makes numerous appearances throughout the area each year. A troupe of dancers accompanied the Dana Choir on its 40th annual Concert Tour in 1965 and made a special appearance at the world famous Disneyland.

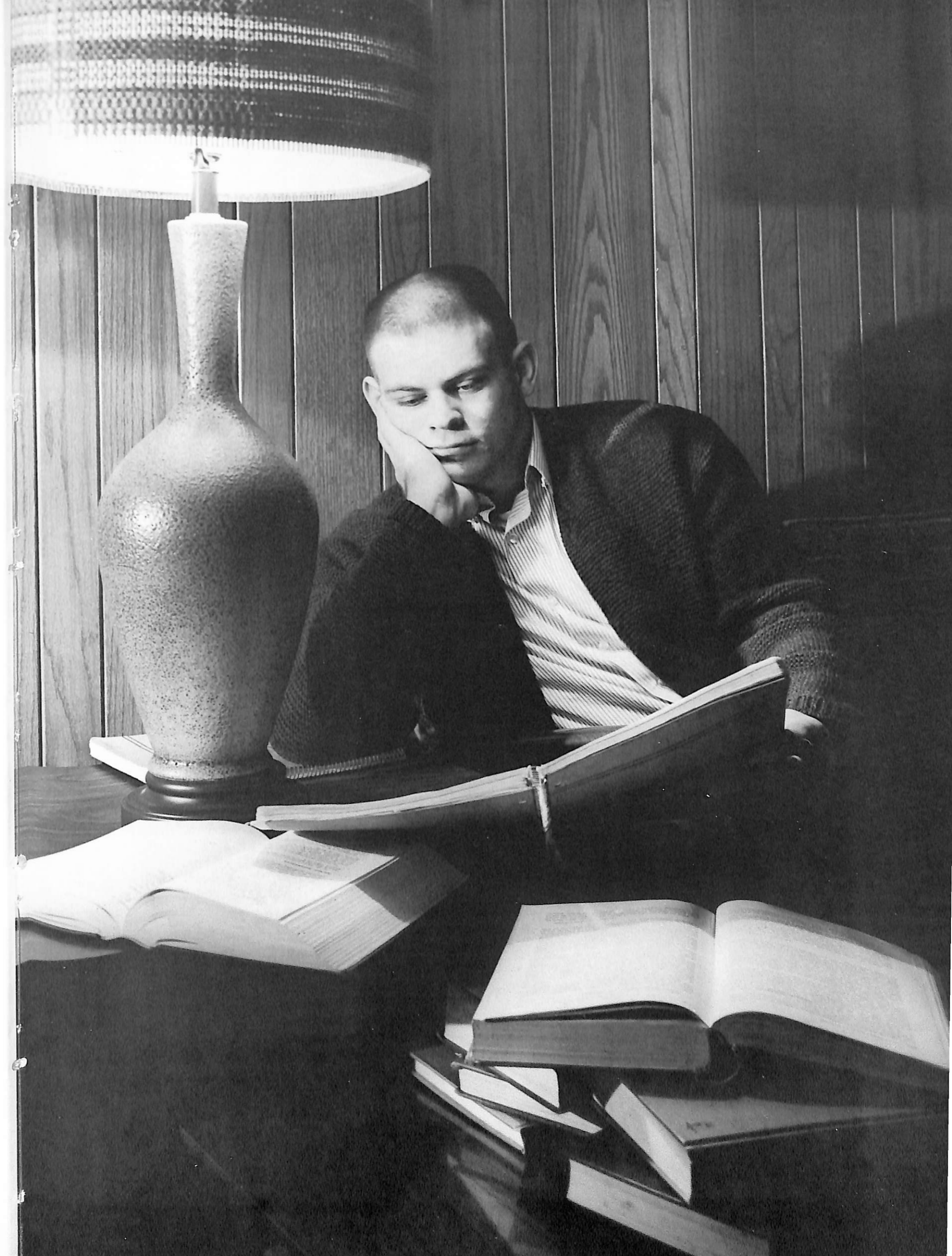

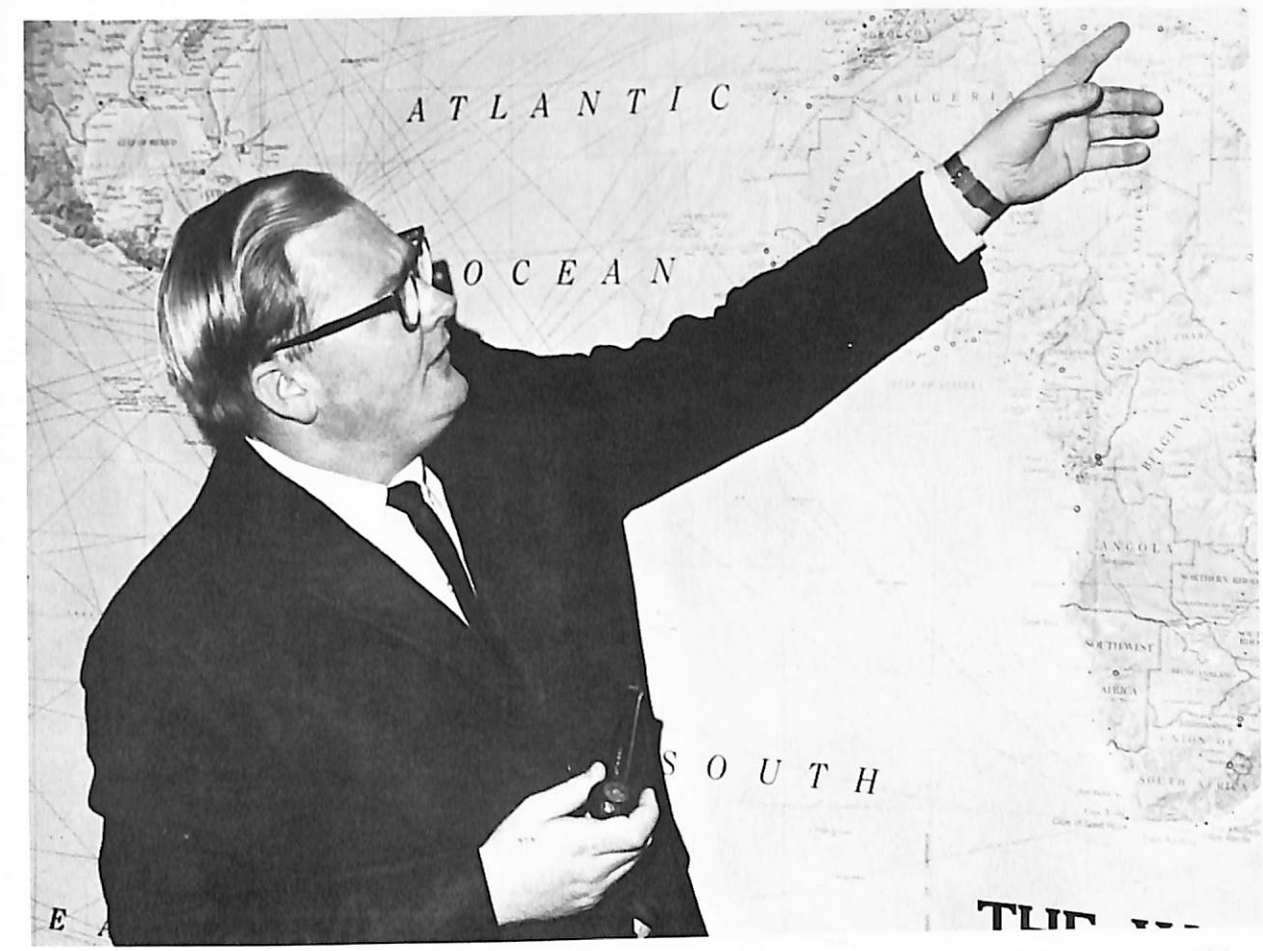
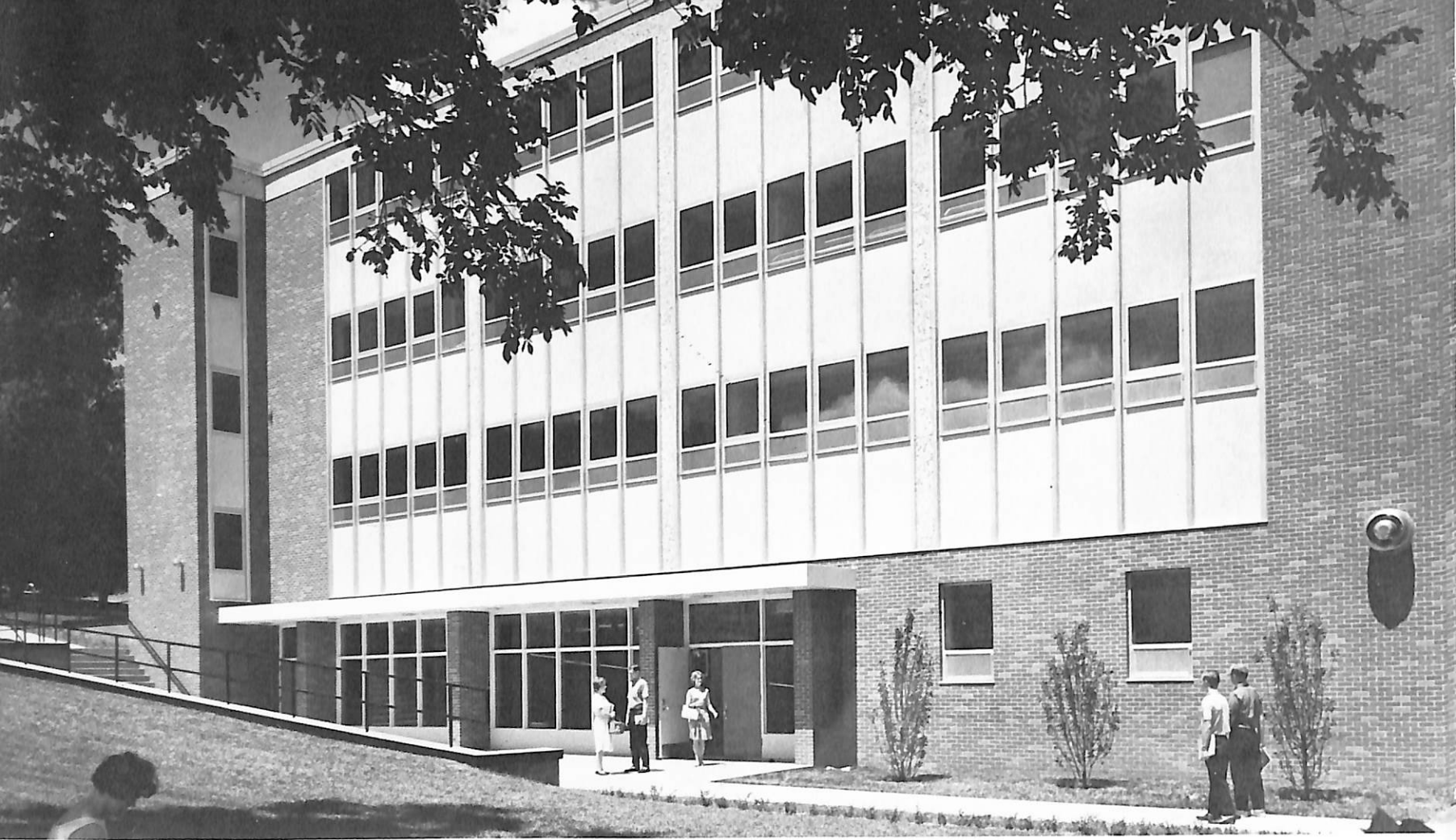

Small classes, an informal relationship between students and faculty together with the usual amount of in and out of class exchange of ideas combine to make the academic atmosphere at Dana a stimulating and rewarding one for both students and faculty.

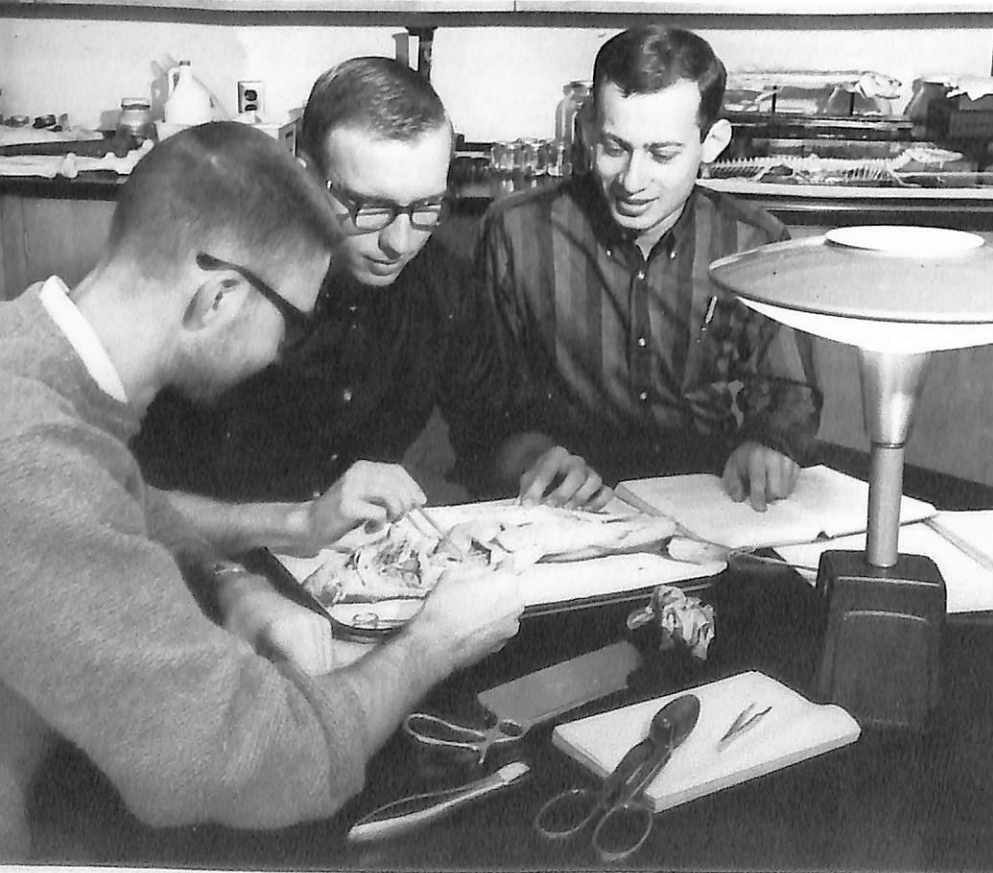

The Dana Hall of Science was completed in 1963 and bears the name of the New York philanthropist, Charles Anderson Dana. Dr. Dana's challenge gift to the College made construction possible. This new facility has greatly broadened Dana's offerings in the field of science and provides her students with excellent opportunity for scientific study and research.

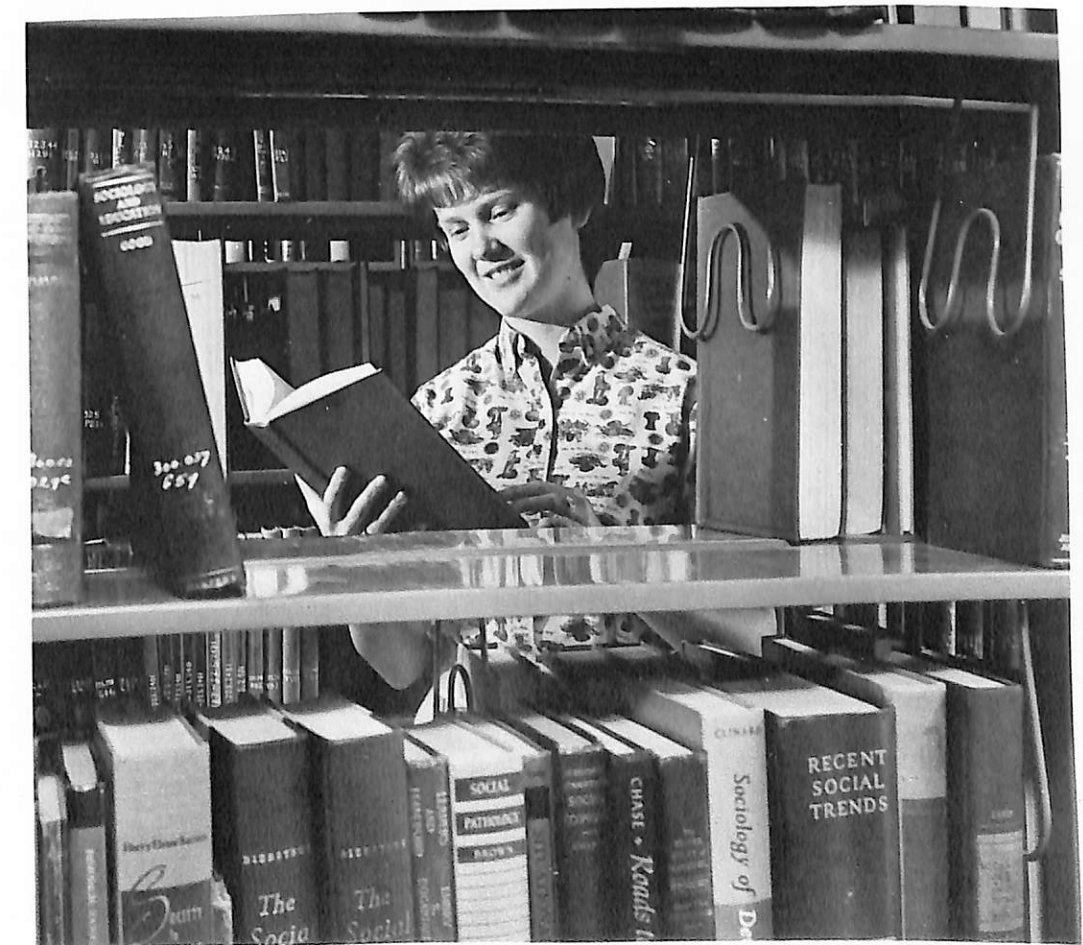

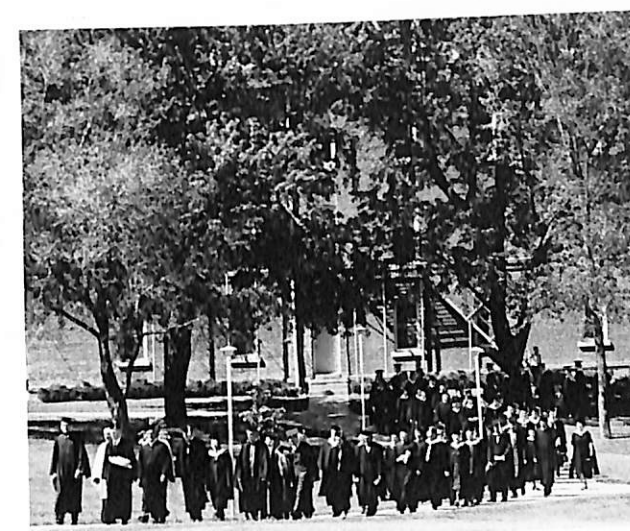
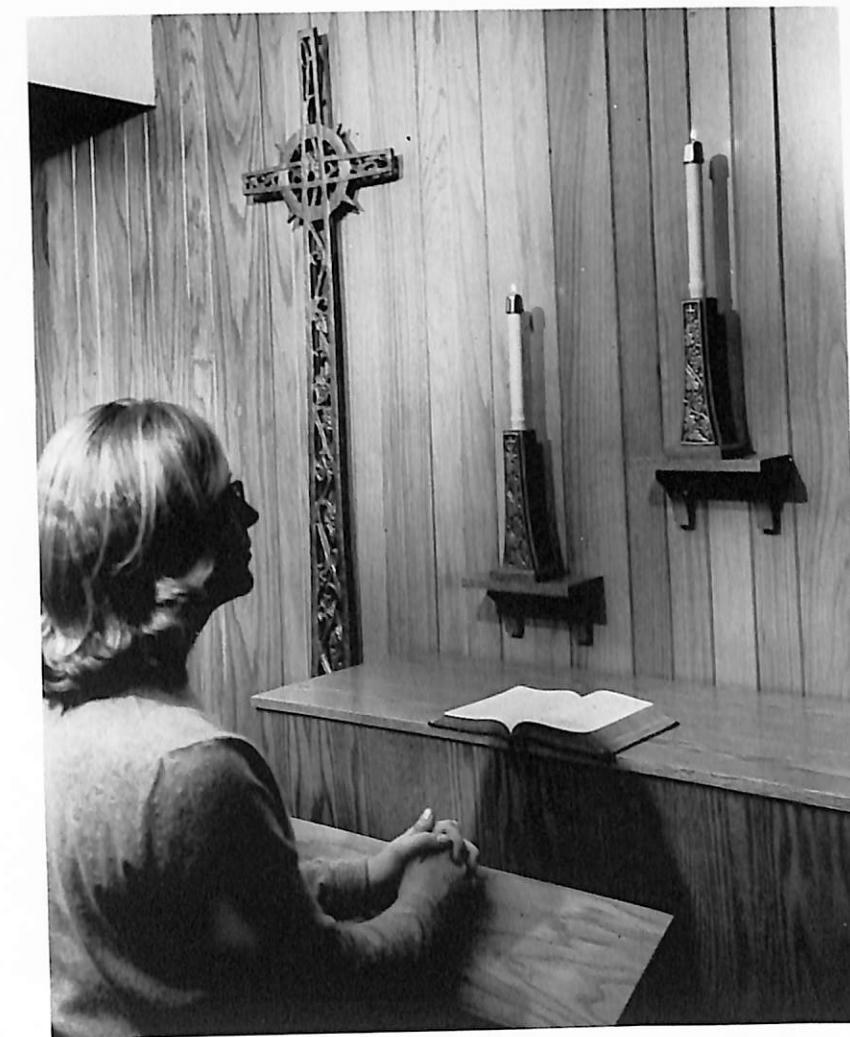

As an institution of The American Lutheran Church, Dana is keenly aware of the importance of the Christian element in education. It is the stated purpose of the College to train young men and women for places of leadership in society who have, in addition to high academic achievements, a personal conviction of Christian faith.



Drama, athletics and music contribute greatly to the social program at Dana. Whether it is in the make-up room, on the stage, on the basketball court or getting ready to leave on Choir tour, each individual has an opportunity to develop his talents.

The 1965 Choir tour, which carried the

56 collegiate singers to the far West, provided many opportunities for individual enrichment. Highlighting the tour was an afternoon at the Beverly Hills home of the famed Danish tenor, Lauritz Melchior, and an evening concert with Mr. Melchior appearing as guest soloist.

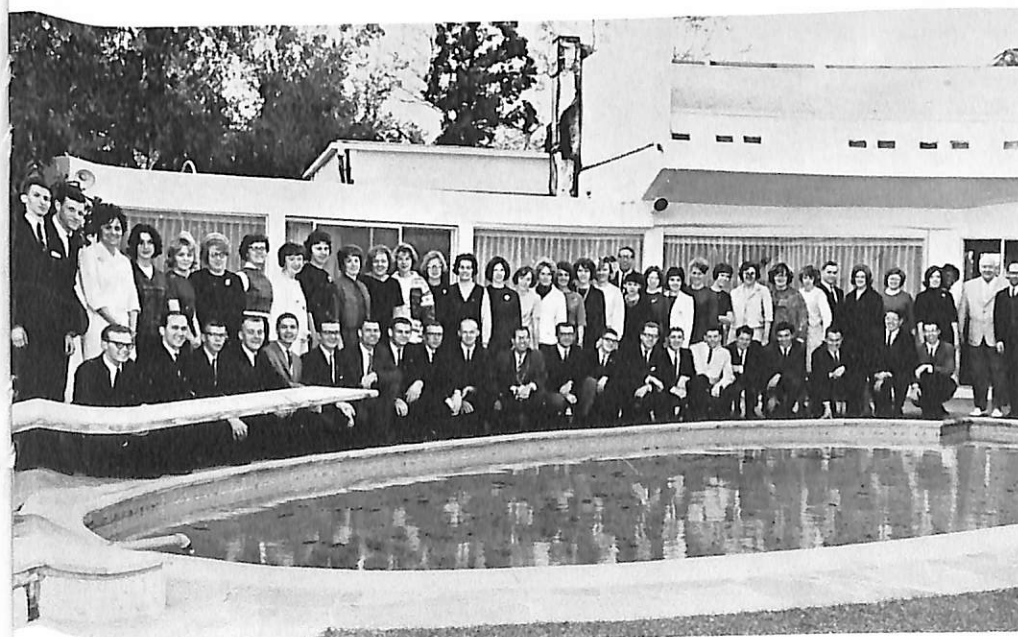

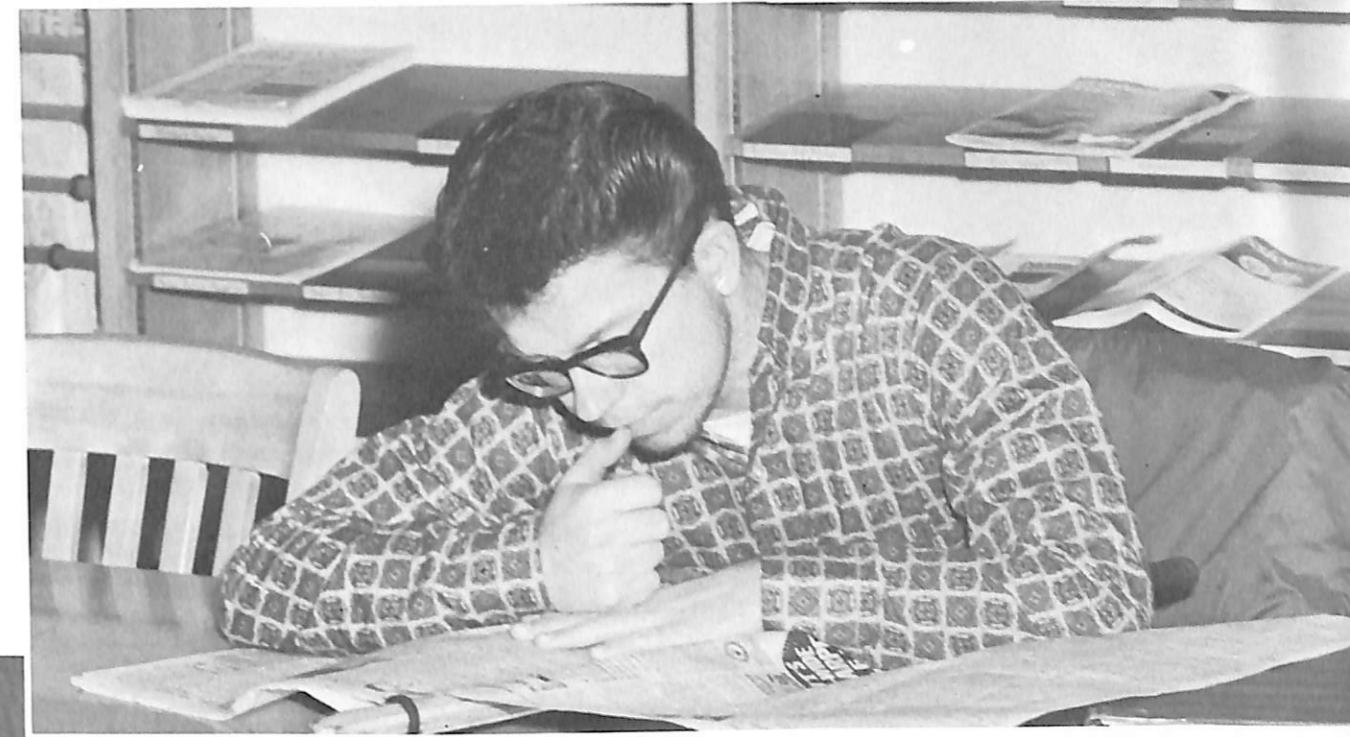
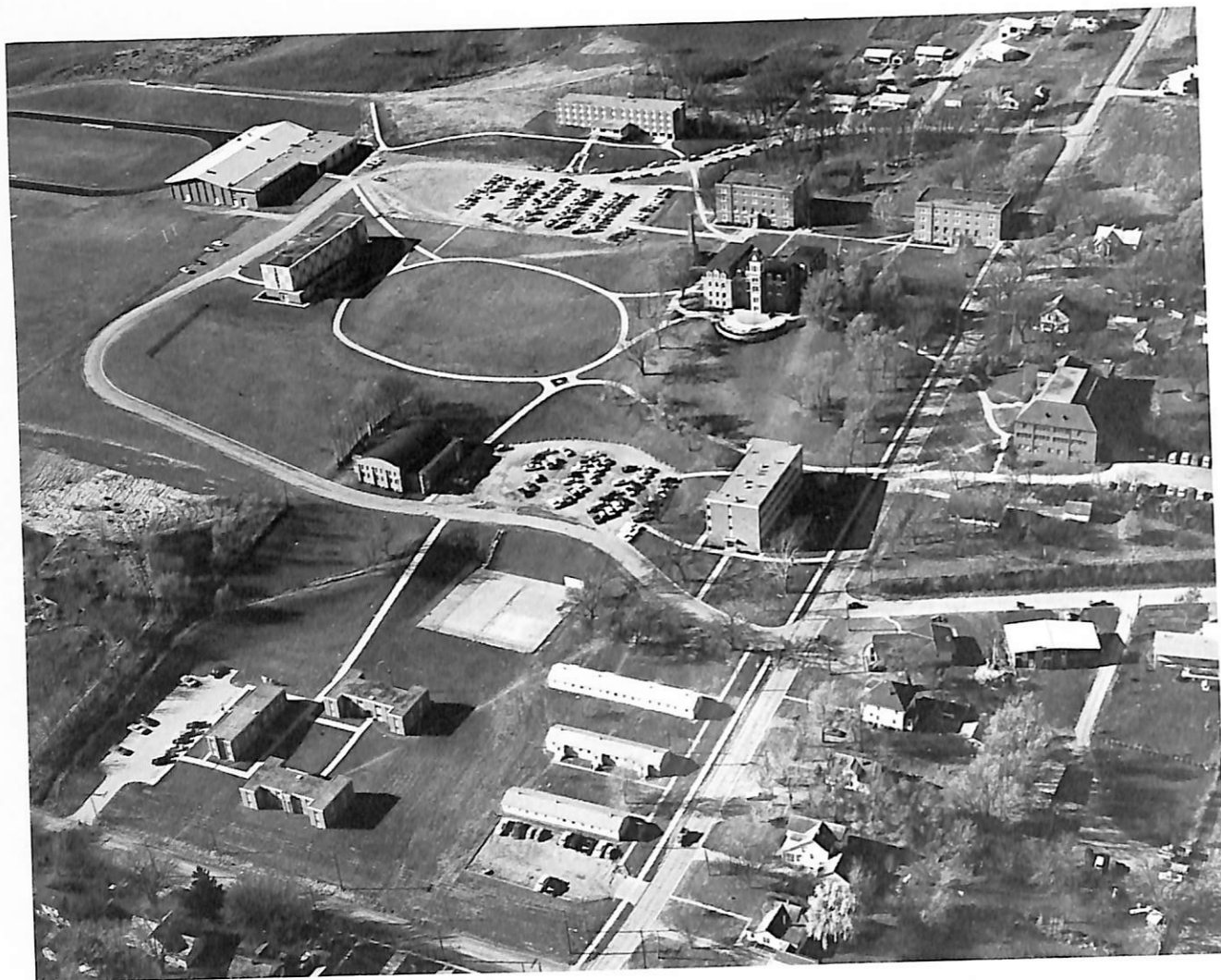

With a campus area of over 180 acres, Dana enjoys an enviable position among colleges and universities in America today—that of having ample room for expansion. Although five new buildings have been added to the physical campus since 1960, an ambitious program of expansion and improvement has been adopted by the Board of Regents to be

carried out during the next five year period. Currently under construction is a new men's residence hall and a campus center.

The future is bright at this place called Dana but the challenges it brings will demand the continued dedication of her students, faculty and administration.

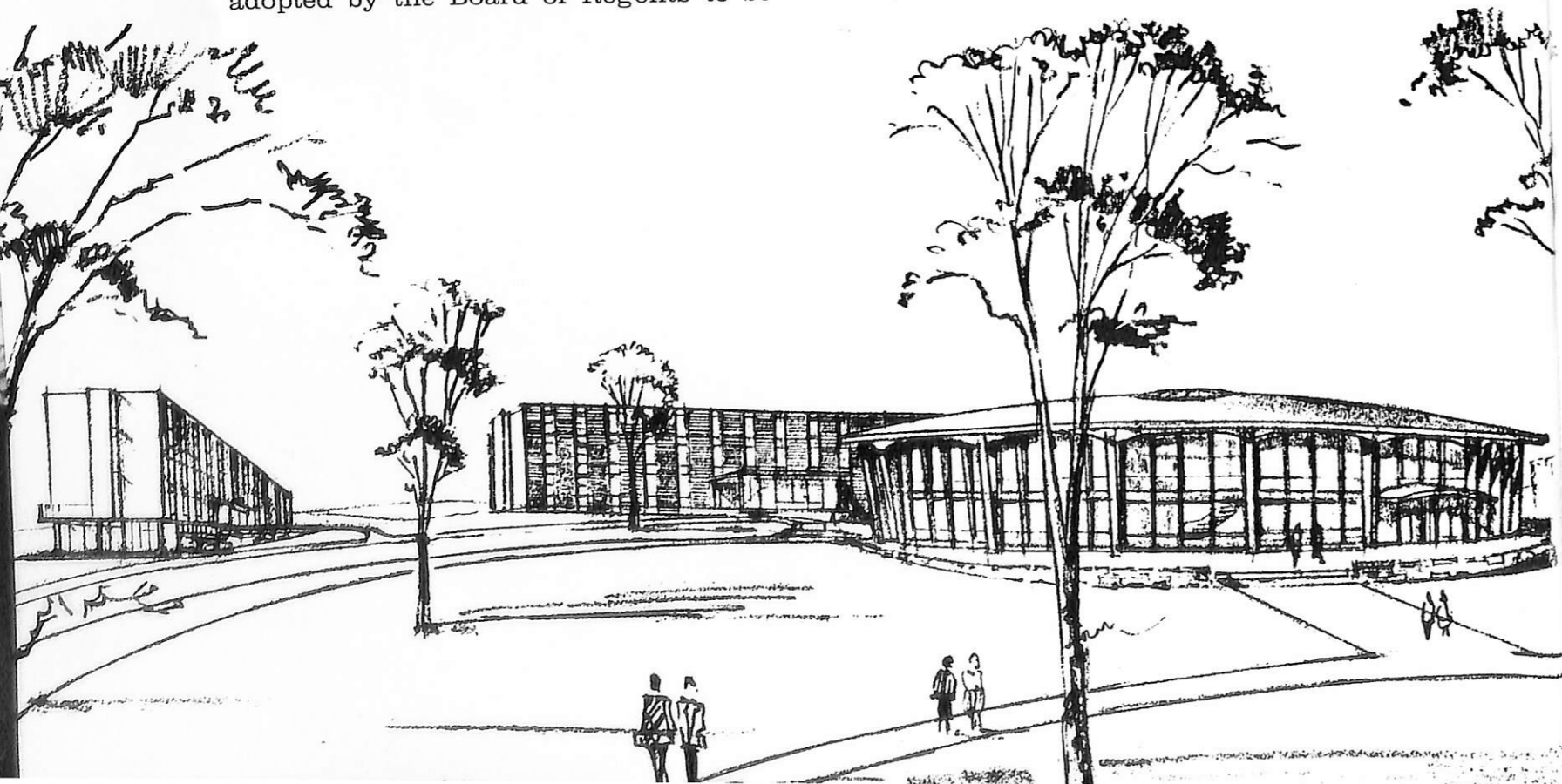
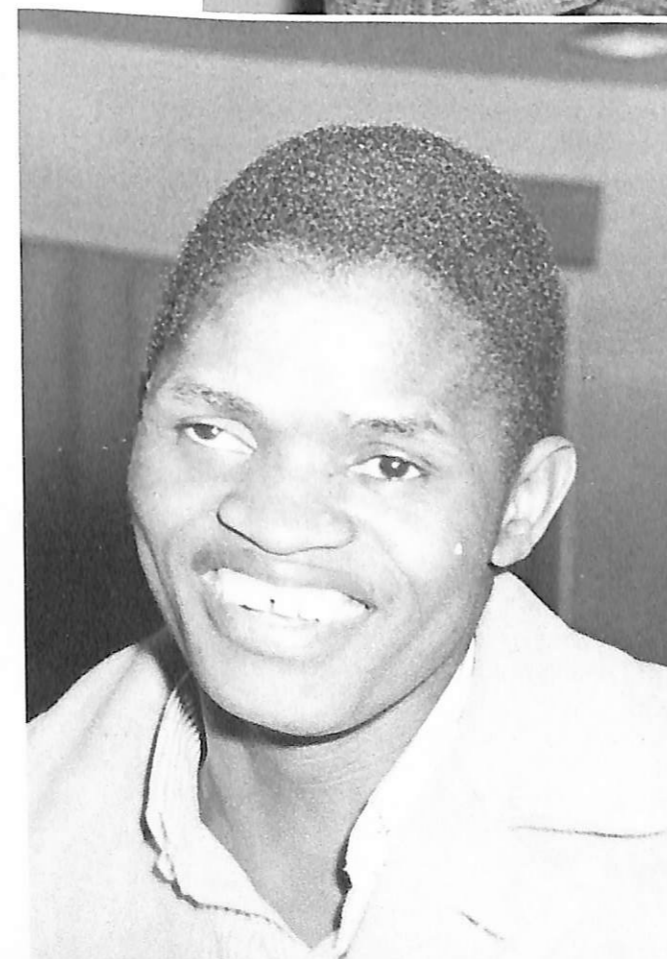

To You . . .

I have studied many times
The marble which was chiseled for me --
A boat with a furled sail at rest in a
harbor.
In truth it pictures not my destination
But my life.
For love was offered me and I shrank from
its disillusionment;
Sorrow knocked at my door, but I was
afraid;
Ambition called to me, but I dreaded the
chances.



The Student . . .

Yet all the while I hungered for
meaning in my life.
And now I know that we must lift
the sail
And catch the winds of destiny
Wherever they drive the boat.
To put meaning in one's life may
end in madness,
But life without meaning is the
torture
Of restlessness and vague desire --
It is a boat longing for the sea and
yet afraid.

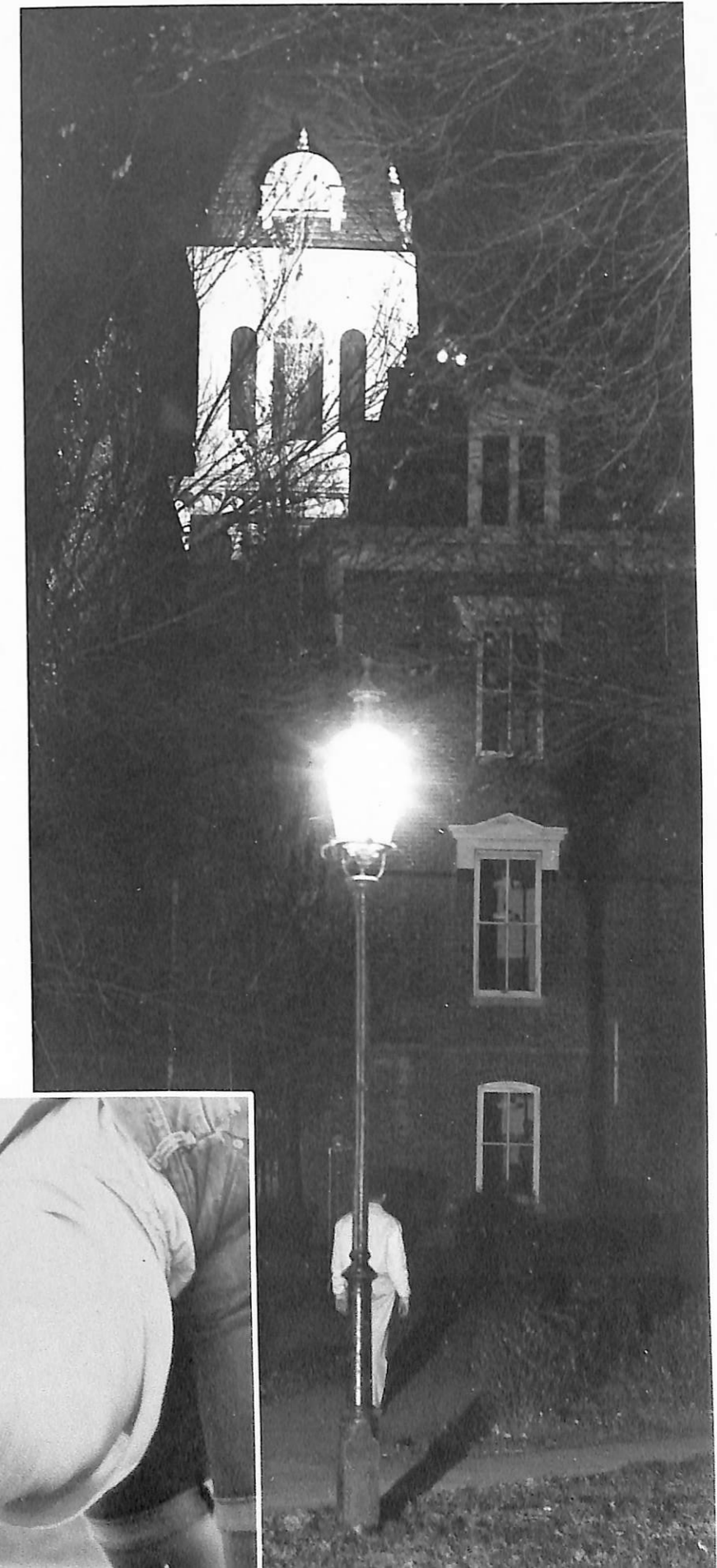

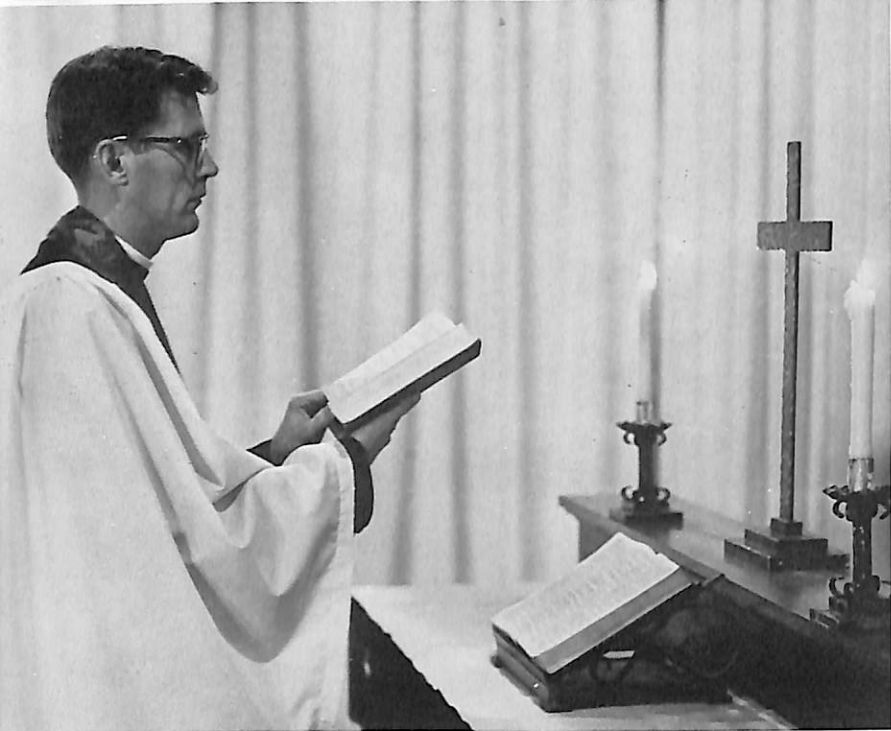

**... it pictures not
my destination,
but my life ...**

Activities p. 21

Organizations . . p. 43

**Faculty,
Students p.61**

Sports p.119



**Yet all the while, I
hungered for meaning**



Every litter bit hurts.



Unity through torture.

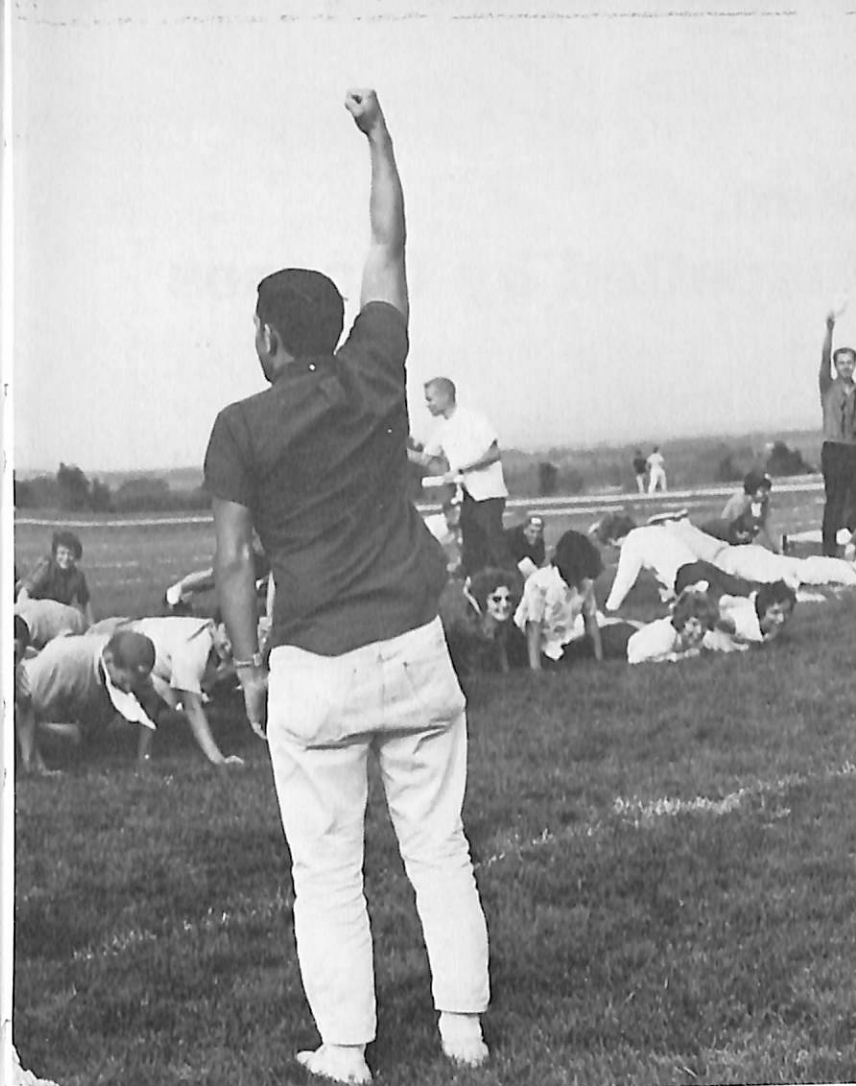

Baptized into student equality.

Don Hanson has the authority of experience and the enjoyment of authority . . . typical of sophomores.

Meaning of Unity in Chaos

To a freshman initiation means the dubious distinction of a red beanie, the rigors of self-control, the harassment of Beanie Court, the unity of relief as the week ends.

For a sophomore it means the selection of freshman trials, the fight for faculty approval, the organization of beanie distribution, "black lists," stunts, the satisfaction as that last freshman gains full student citizenship.

In an upperclassman initiation prompts aloofness of unconcern, thankfulness for immunity, hints of nostalgia, memories of laughter and forgotten plans.

Initiation . . . beginning the chaotic unity of college life.

Happiness is no beanie.

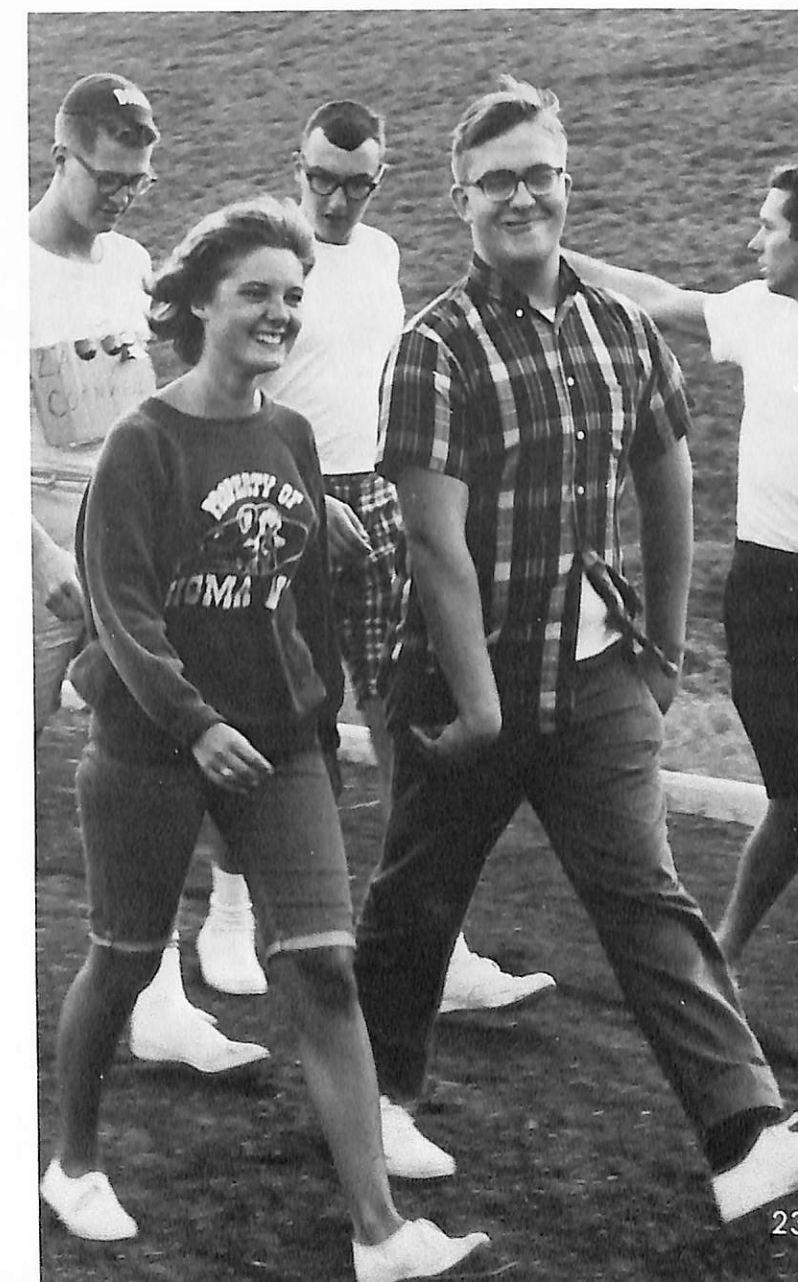

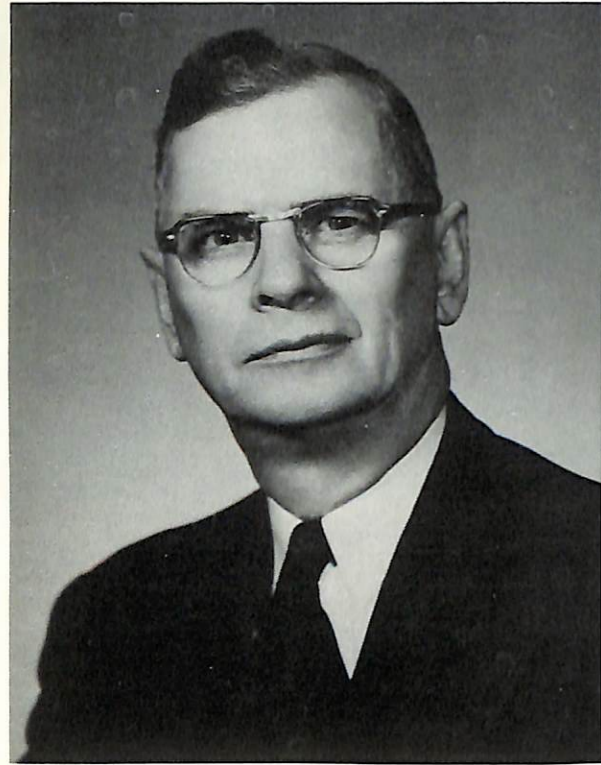

Education Unspoiled by Classes

Awareness of life's opportunities . . . Dr. T. I. Jensen, Opening Convocation speaker.



The St. Olaf Orchestra . . . music, a beauty of education.

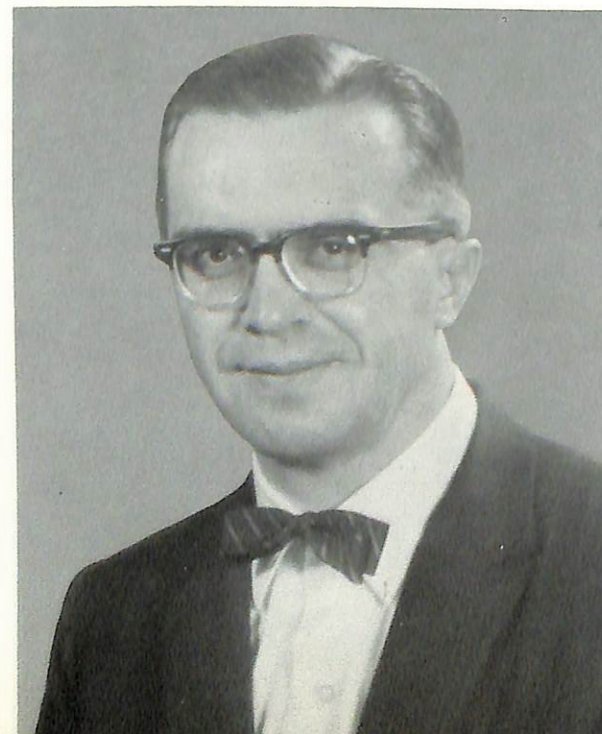

Pastor A. C. Rueter's message for Spiritual Emphasis Days . . . life must have meaning.

A liberal arts education . . . beyond a campus, into a realization of others' existence.

A liberal arts education . . . more than books, more than classes, more than conversation, more than friends . . . all of these combine . . .

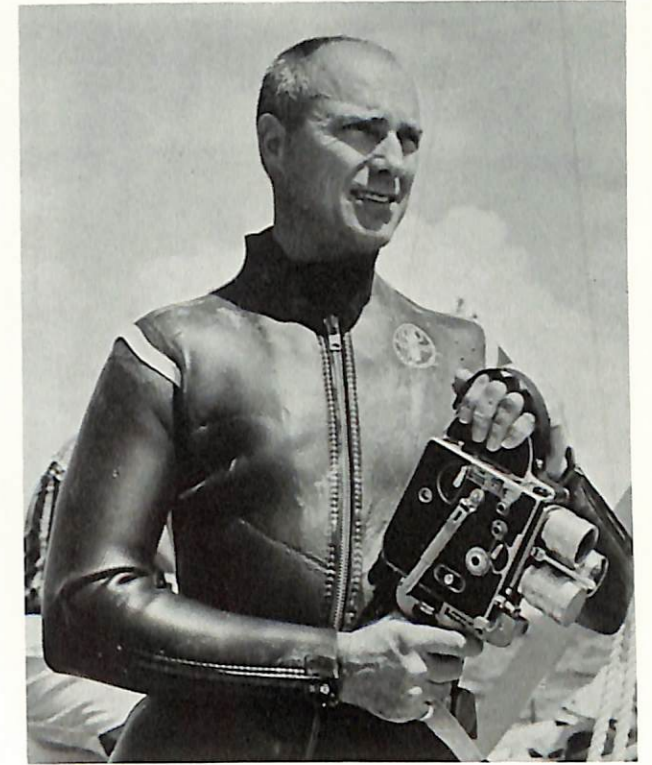

"3000 years under the Sea" . . . Stanton Waterman's Adventure in Aegean antiquity.

"And then I saw there were no empty places", John Neihardt, poet laureate of Nebraska.



"Some Enchanted Evening" with Robert Hale at Homecoming.

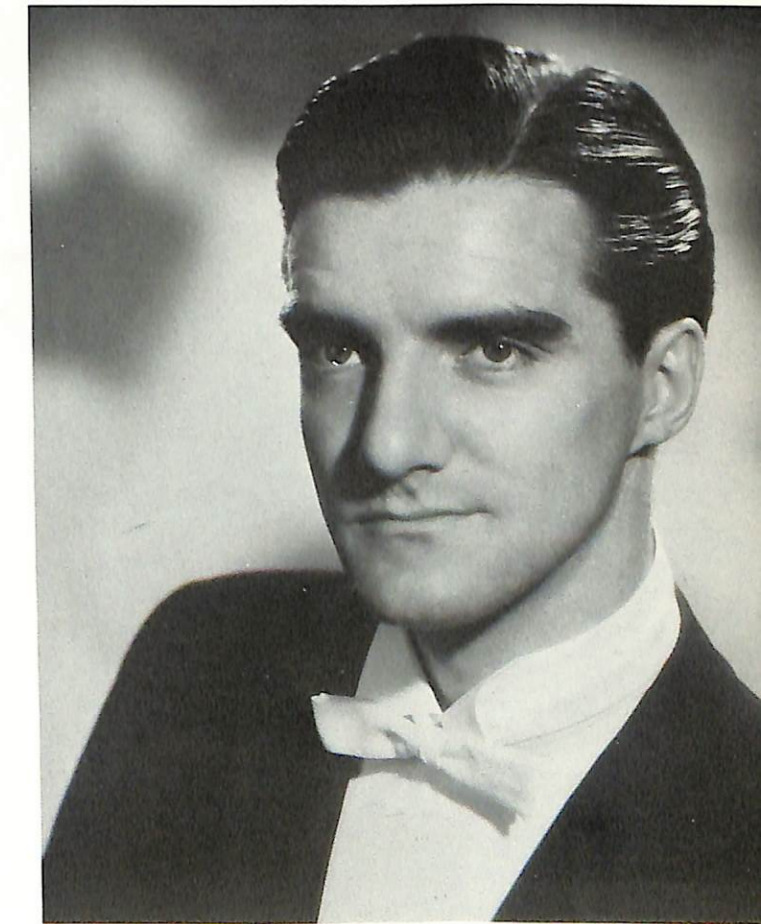



For appreciation of art . . . living music of the past by the Chicago Chamber Orchestra.



Thubten Norbu of Tibet . . . in exile, dedication to a homeland.



Bob Lowry's music . . . to forget by, to escape with.

. . . moments of awareness, glimpses of truth, wisps of understanding.



An expression of gratitude presented to the Hollings by Tim Jensen.

Through Friends: Perpetuation of Progress



The beauty of expansion, Holling Hall in June.

Holling Hall—"home away from home" for approximately 160 Dana men. This magnificent structure, built in memory of Hans and Amalia Holling, was the gift of their son and daughter Emanuel and Marie Holling. Dedicated on October 4, 1964, Holling Hall exemplifies Dana's traditional spirit of progress.

Newness—echoes and reflections.



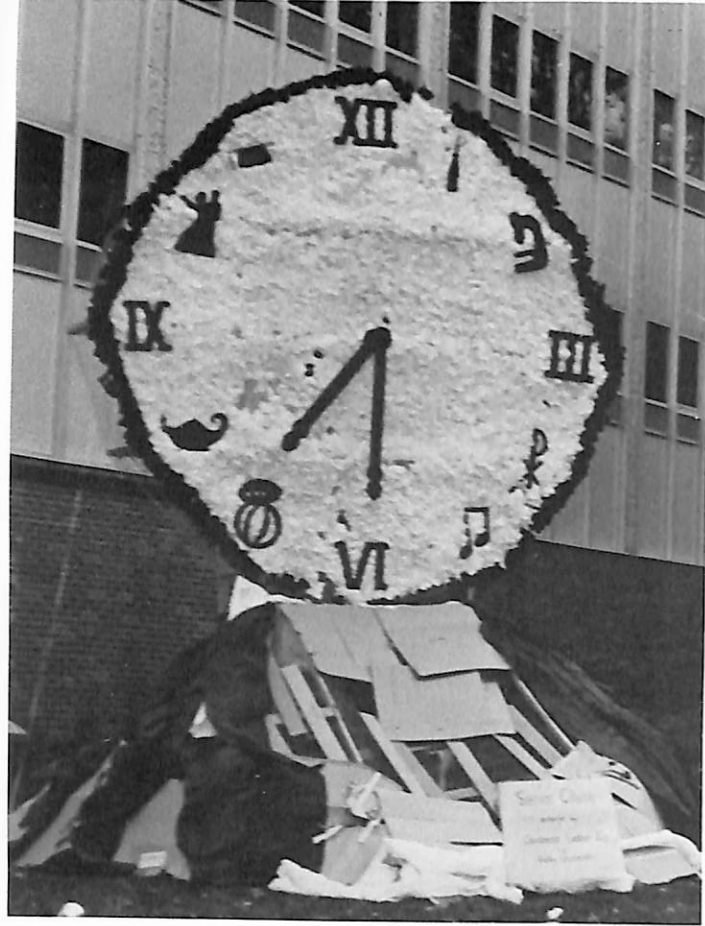

The excitement of Homecoming... the tempo of tumult, the bustle of activity, the everchanging whirl of fun, color, sound... 72 hours of "Moments to Remember."

Remember... a Yankton team, slashes, slurs of yellow, black, white, red... Robert Hale, a man in black, a living song, a surrey-ride... Valhalla, a viking palace, a Valkyrie's white robe, a giant feast... a dance under Ydrasil, the sacred tree of Nordic gods... displays, a sometimes running clock, a chest of souvenirs, a seal, Indian war ponies, the shadow of a carried cross.

Remember... the trumpet sound, the silver robe, the sparkling, glittering, the royal throne... Queen Linda crowned.

Homecoming 1964, Dana College... Memories to "last throughout the years."

Remembered; Four years of fleeting moments, ... the Senior's winning display.



On Dana's hill... a unity of spirit.

To Remember... to be Remembered



Mellow, misty, magic, ... the creation of an Autumn mood.

Mighty mascots... where's the mead?



Coronation... the beauty of tradition.



To win is not all glory.

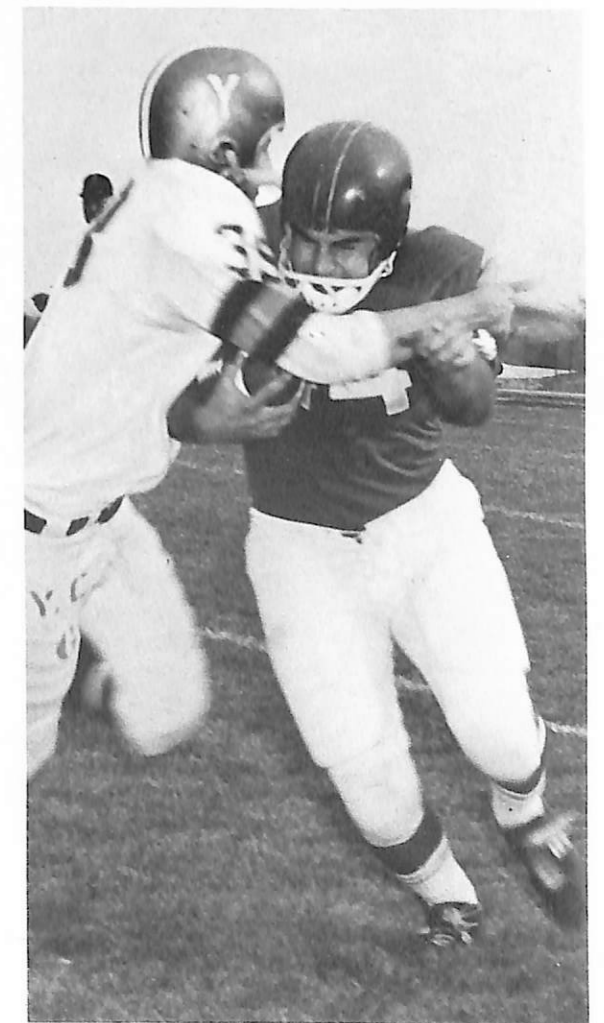



Queen Linda



Princess Vivian Jenkins



Princess Cheryl Donahoo



Queen Linda ... Poise, talent, sophistication, ... loves to build a snowman, climb a tree, ride a horse.

Linda Money, choir member, cheerleader, Santa Lucia Director, Homecoming Coronation Chairman, band member, Folk Dancing director, May Fest Princess, ... four years of contributions to Dana.

Linda, the athlete, the artist, ... Homecoming Queen 1964.

At Christmas . . .



In the morning's new snow, in the calm of Christmas . . . Santa Lucia, saint of light . . . light of mercy, light of innocence . . . and children smile, and hands meet, and eyes forgive . . . at Christmas . . . Santa Lucia, a gift of self . . . forever.



White . . . for Christmas

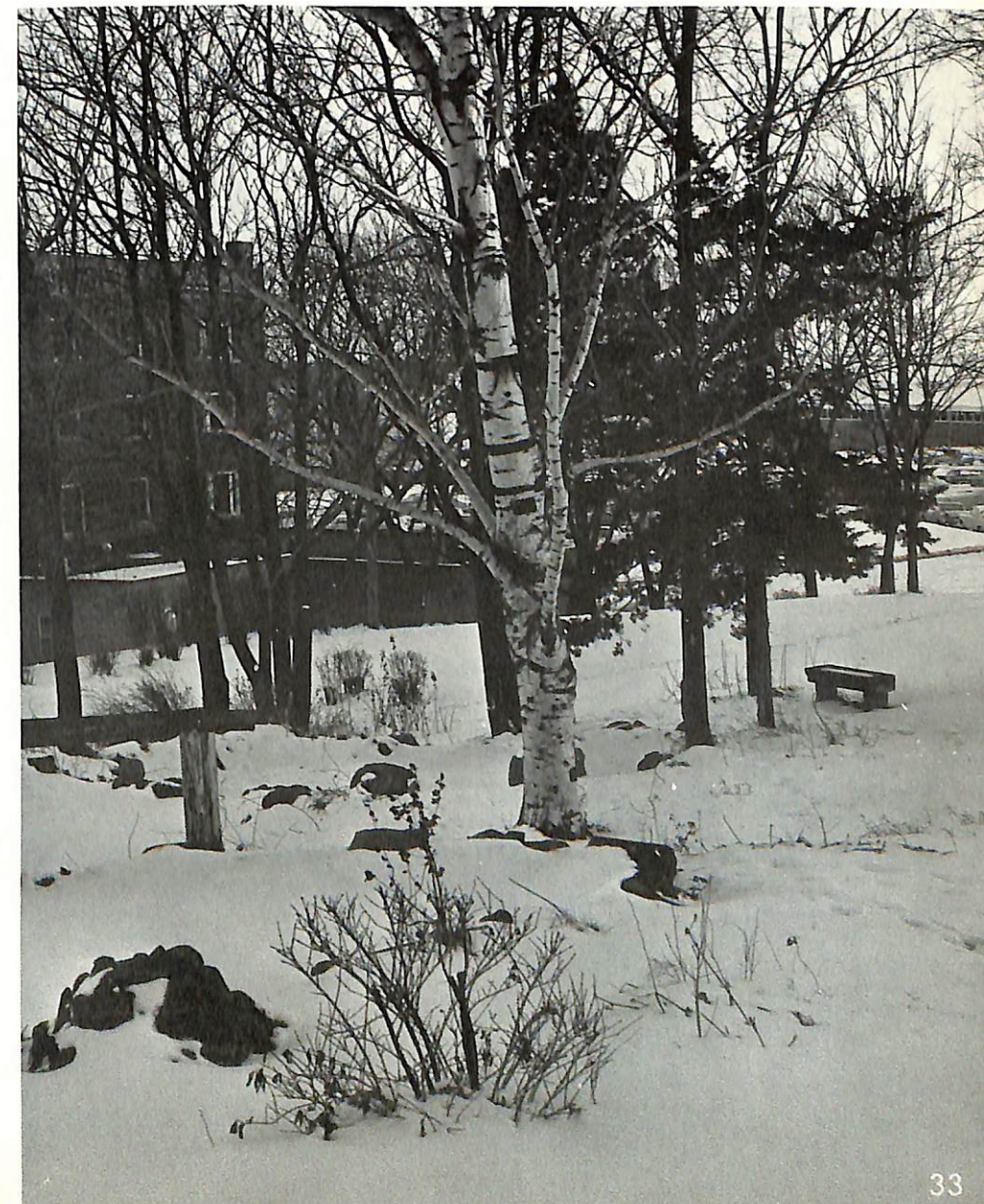

Lane Mick Taylor
 Algernon Cy Warmanen
 Jack Richard Moosmann
 Gwendoln Janet Jensen
 Lady Bracknell Diane Brandon Whitaker
 Miss Prism Margaret Wold
 Cecily Louise Savage
 Dr. Chasuble Phillip Nelsen
 Merriman Steve McIlre

A cup of tea? Cucumber sandwich? Muffin? Oh this is not a trivial matter, one must be serious about such things when one is British . . . especially when one is out for a wild (or should it be "Wilde") evening, discovering the vital Importance of Being Ernest.





Don Dynneson, Warren Miller, Cy Warmanen, and Judy Rueter perform at the Christmas Open House sponsored by AWS.

STUDENT RECITALS

mean all kinds of things . . .

To those who perform – work and practice, nervous stomachs, and valuable chances to perform. To those who attend—real entertainment, made even better because these are fellow students.



Definition of a hootenanny:

Guitars, audience participation, the inevitable “Stomping Through the Tulips”, corny jokes, and best of all . . . lots of fun.





... cigarette break

Eighteen weeks of—

the river, football, lazy canteen talk, cheers, "pepsi", T.V., dances, Homecoming, country rides, Omaha, pom-pons, Peter, Paul and Mary, turkey dinner, sleigh bells, mistletoe, Mrs. Laaker, parties, lights, basketball, Ken Kemish, FUN—then agony of realization, finals,—STUDY.

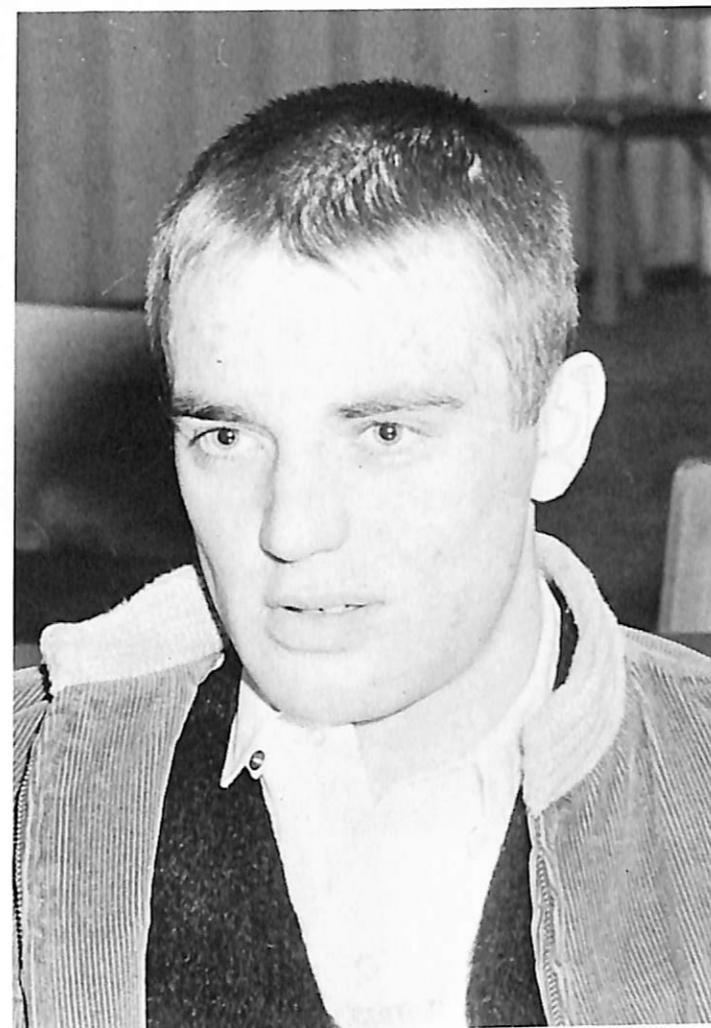

... grueling

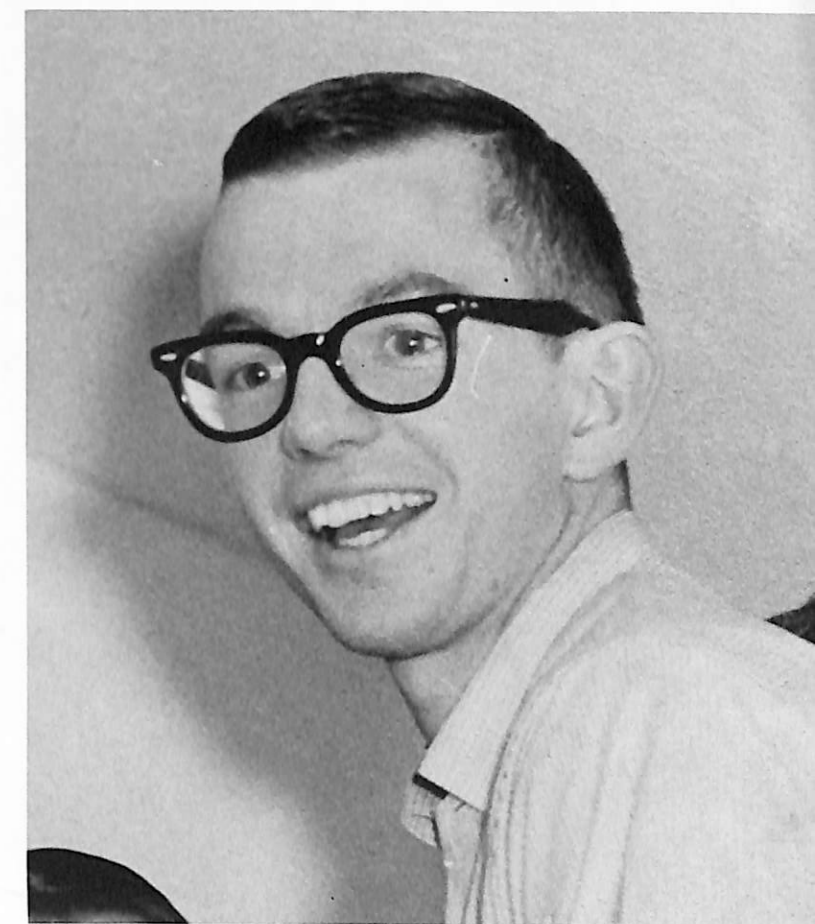

Study? Test? What book?



... puzzled

... still 400 pages?

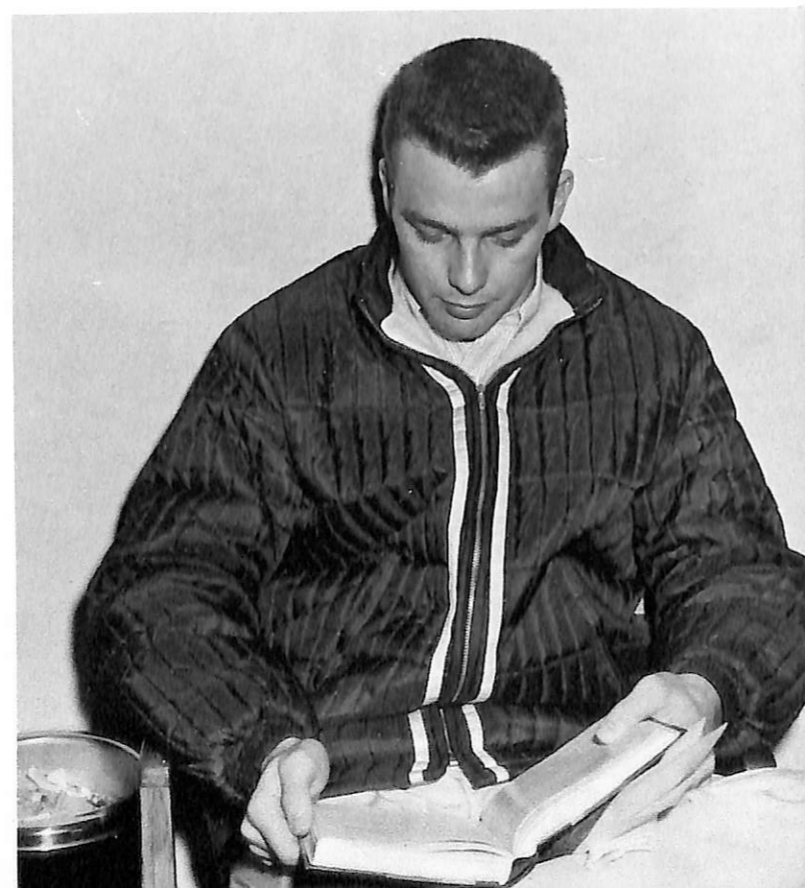

... inspiration





The exquisite beauty of winter days filled with merry-making . . . the exhilaration and thrill of winter sports and activities - tabaggoning, skiing --- the enchantment of night 'Under Northern Lights' . . . entertainment and dancing on board a Viking ship . . . a week-end of diversion and jubilation . . . a Winter Festival!



. . . and students, together, producing and creating.

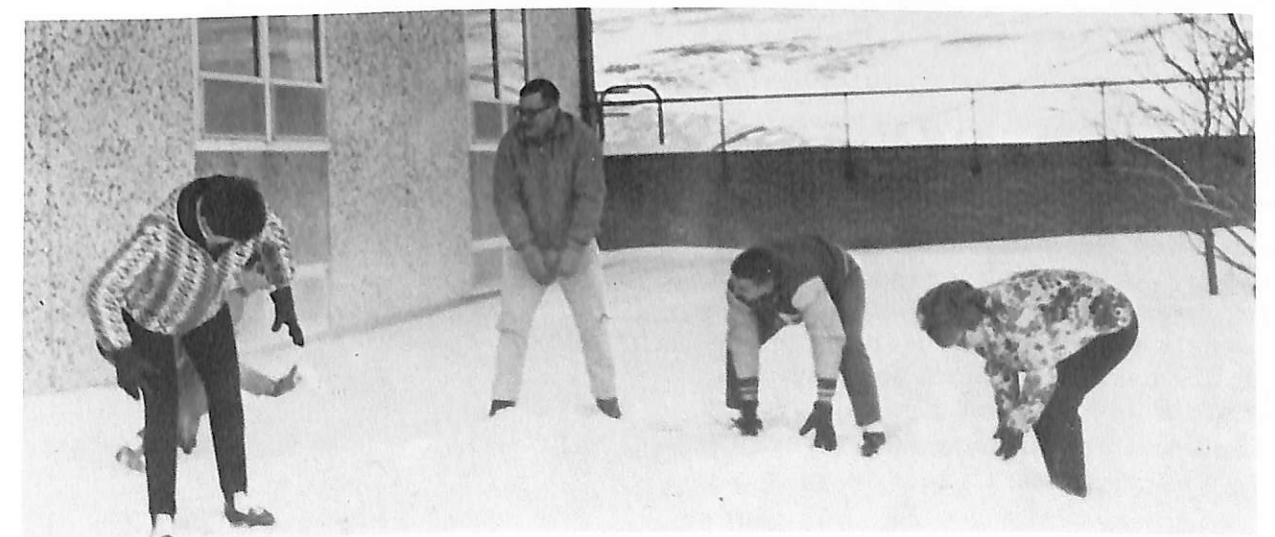



ROYALTY: Princess Linda Money, Queen Liz Nielsen, King Lynn Barnes, Princess Sharon Olsen. NOT PICTURED: Princes Owen Vasby and Richard Jorgensen.

King Lynn

Quiet but friendly . . . interested in people . . . easily embarrassed, but not shy . . . personal characteristics of Lynn Barnes. In a variety of activities, lettering four years in football, participating in student government, Lynn—an asset to Dana and his fellow students.

Queen Liz

Depth . . . talent . . . intelligence, creativity, understanding . . . loveliness . . . Liz Nielsen's personality and interests overflowed into her many activities. As Homecoming Princess, choir member, two-year class President, and Mayfest and Homecoming Chairman, she was always Liz . . . a privilege to know.

Camelot in May



Ballads by Don Olsen, Janie Botos, and Jim Jorgensen while in the wings Rick Houston eagerly awaits his que.

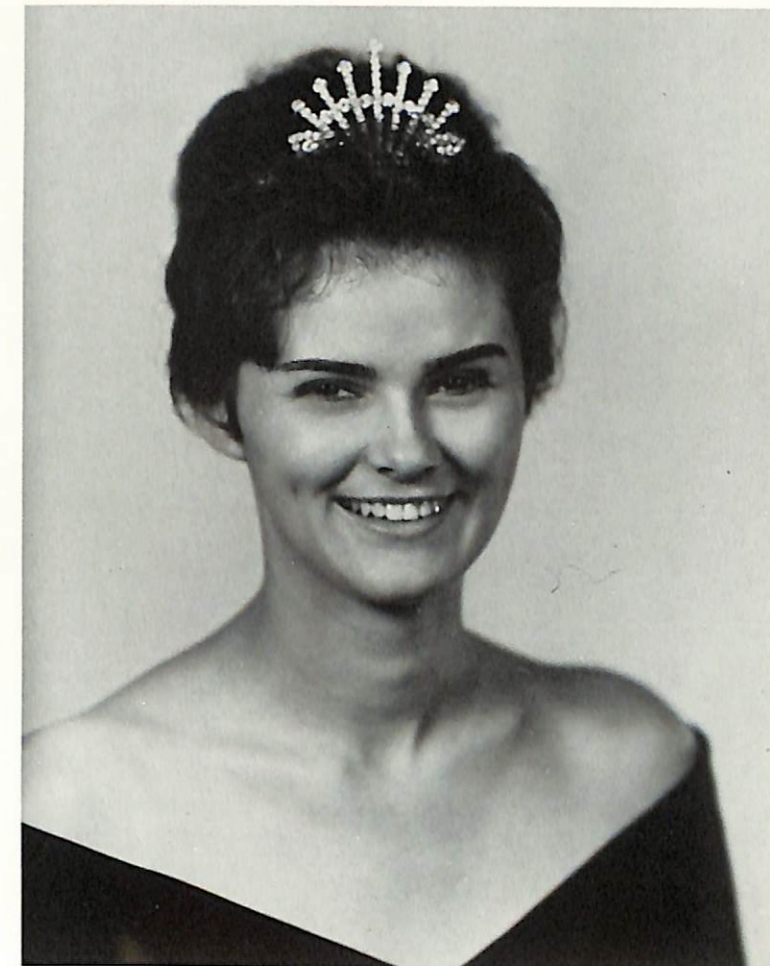

May, month of newness, color . . . may-flowers delicate pink, plowed fields, rich red black, water sparkling blue with gold . . . fragrance . . . cherry blossoms, lilacs, sand, hard wet . . . sound . . . wind wandering warm whispering in new leaves, rain. A moon seen through the early green of awakening life. May, month of life. In Camelot a campus lived, in color, in song . . . Chuck Jorgensen . . . "If Ever I should Leave You" . . . The Dana Four . . . catharsis through folk songs.

Saturday . . . the satisfaction of banquet, the kaleidoscope of dance . . . soft white lights, sparkling pink punch, swirling skirts, rustling movement, whispering music, the laughter of hushed conversation . . . the ephemeral beauty of a multicolored fountain, rising straight, circling down, splashing, glittering in the night . . . "a fleeting wisp of glory", Camelot, May Fest, 1964.



Wind . . . rain . . . slush. That 'something' is in the air . . . Spring begins to unfold on the Dana Campus. Picnics, baseball games, evening walks . . . always tomorrow the enticing promise.

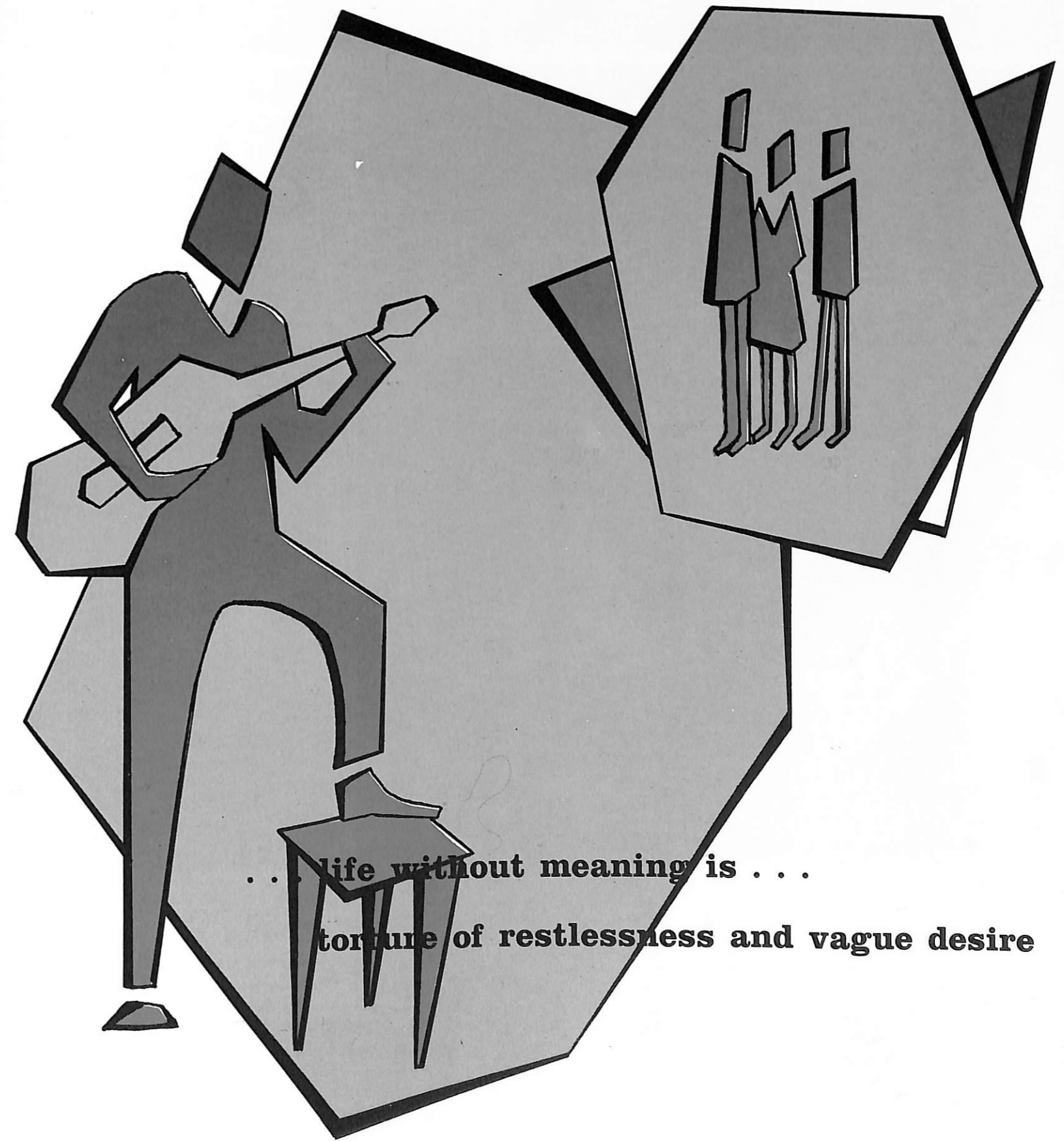

... life without meaning is ...
torture of restlessness and vague desire



This year fifty-six members of the Dana A Cappella Choir gave concerts in the Los Angeles and San Francisco area; Reno, Nevada; Salt Lake City, Utah; and Denver, Colorado.

An enthusiastic choir returned to tell of a wonderful tour. Some of the most frequently mentioned highlights of the trip included a visit to Disneyland and their studios, singing with Lauritz Melchoir and visiting his home, singing at Stanford University and in the Mormon Tabernacle.



Members of Who's Who: Don Dreyer, Jim Hansen, Clayton Nietfeld, Jane Jensen, Cheryl Donahoo, Dick Moosmann, John Cederberg, Sue Hengeveld, Kathy Olsen, Sharon Messer and Norma Rummel.



Members of Alpha Chi: Jane Jensen, Norma Rummel, Don Dreyer, Kathy Olsen, Cheryl Donahoo, Jim Hansen and Sharon Messer.



President Karen Petersen
Secretary Twilarae Willmott
Librarians Carole Nelson and Sue Nipko
Advisor Dr. Wise

Keeping the campus thumping each afternoon at rehearsal time and giving occasional concerts, one of the most "heard" groups on campus is the **Band** ... gathering at pep fests and before each game they root as well as toot the Vikings to victory ... remember how it was? The band played on, and on, and on ...





**The Sower is Dana . . . perceived by the creative student . . . interpreted in art, music, literature.
Editor: Jane Jensen.**

**President—Don Dreyer
Vice President—Jim Carpenter
Secretary—Luella White
Treasurer—Jim Jensen**

An opportunity to participate in Dana's spiritual life is offered by the activities of the Student Christian Association.



Jan Dudley, Don Hanson, Rolan Bentjen, Mick Taylor, Fred Lange, Jon Christensen, Jim Beck, Steve McIlree, Ted Olson, Ben Tally, Dave Israel.

No play can go on without Dana's inspired Technical Crew.





As the campus newspaper, the **Hermes** is a voice of the student. Editor: Jani Johnson.

The **Danian** is an enduring picture of college life. Editor: Judy Johnson.



Christdas parties . . . translating idioms . . . and jam sessions in Spanish mix well with fun and combine to make this year's **SPANISH CLUB** an active organization. This years officers are: Pres-

ident, Mr. Sanchez; Vice President, Connie Andersen; Secretary, Alvina Chou; and Treasurer, Gail Frazier.



Kristi Planck and Corrine Adams, members of the Dana Chapter of **THE AMERICAN SCANDINAVIAN FOUNDATION**, chat with the Lord Mayor of Copenhagen during his visit to our campus.

GERMAN CLUB offers its members a chance to become acquainted with German traditions as well as an opportunity to speak their chosen language. Officers are:

President, Dan Aten; Vice President, Ron Heye; Secretary, Barbara Hagebak; Treasurer, Dixie Pederson.



The Men's Dorm Council and the A.W.S. are the governing bodies of the men's and women's housing units on campus. They co-ordinate and enforce the policies followed in living units.



President John Overgaard
 Vice President Ron Anderson
 Secretary-Treasurer John Cederberg

President Sue Hengeveld
 Vice President Cheryl Donahoo
 Secretary Kay Lee
 Treasurer Kathy McKenna



CHI RHO offers the student interested in Christian vocation and service a chance for self-evaluation and study of the church's role in to-

day's world. Officers are: President, Larry Palmblade; Vice President, Jim Carpenter; Secretary-treasurer, Joan Hendriksen.



SOCIOLOGY-ANTHROPOLOGY CLUB is an organization for students who are interested in the social sciences and wish to broaden their understanding of the two fields.



Student Council

Student voice in co-ordinating student-administration activities; Student Council also functions as the student governing body.



**Treasurer Karl Petersen
Secretary Kathy Olsen
Vice President Tim Jensen
President Dave Copperud**

Student Council



Student Council

Elected by the student body, the Homecoming Committee plans those three special days of fun and memories. Chairman: Mike Pedersen.



To co-ordinate campus social life, the Social Committee plans and sponsors activities such as Winter Festival, dances, campus Christmas decorations, hootenannies. Chairman: Rick Houston.





M.E.N.C. is organized for music students of sophomore standing and above. This year's officers are: President, Marlene Toft; Vice-President, Rosie Ehmen; Secretary-treasurer, Karen Petersen; Corresponding secretary, Kathy Gerking.

S.A.M., the Dana Chapter of the Society for the advancement of management is open to students of economics, business administration and engineering. Its officers are: President, Myron Thorberg; Vice President, John Brodersen; Secretary, Roger Rogert.



Men's and Women's Intramural Council works to improve and maintain physical fitness. Chairmen: Ron Anderson, Lyla Winterburn.



History Club inspires student interest in the past through films, lectures, discussions. President: Wayne Morton.



The Great Danes back Dana's team.

D-Club membership is an honor limited to those men who have won letters in inter-collegiate sports.



President Claudette Bakken
 Vice President Jeanne Behrendt
 Secretary Judy Olsen
 Treasurer Twilarae Willmott

Cheryl Donahoo, Candy Bamesberger, Eunice Erikson, Tammy Lykke, Don Clark, Lois Vaught, Eileen Rendall.



Enthusiastic supporters of the team . . . Pep Club members are always there cheering the Vikings on. This group of girls work with the cheerleaders to let the team know we are there!



Those students interested in the natural sciences participate in pertinent activities within the framework of the **Science Club**.

President—Sue Hengeveld
Secretary-Treasurer—Norma Rummel

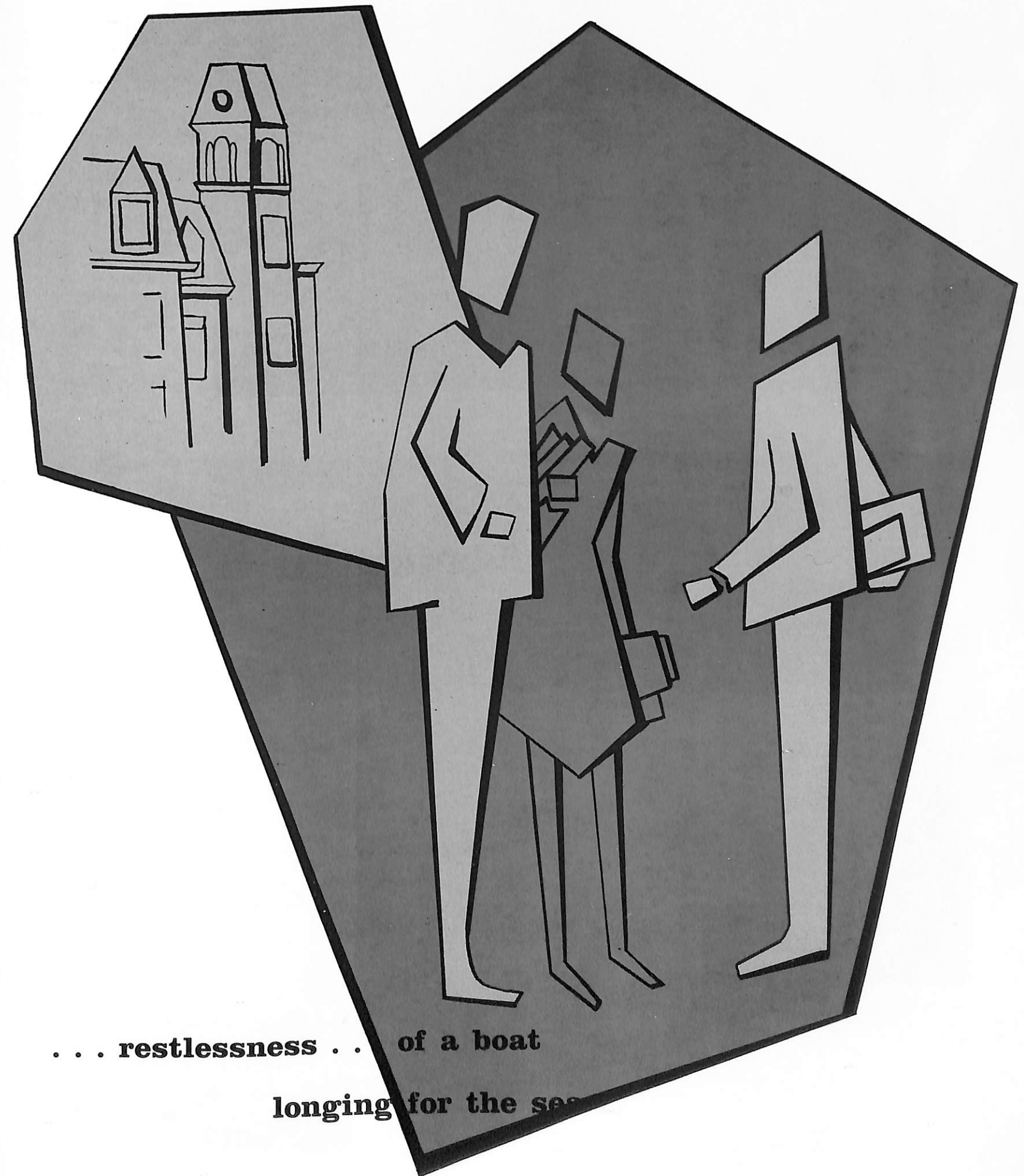

... restlessness . . . of a boat
longing for the sea



The Dana Board of Regents meets on the campus twice a year, discussing and making decisions important to Dana's future.

Administration



Dr. C. C. Madsen
B.A., B.D., Th.D.
President

Dr. C. Arthur Christiansen
B.A., M.S., Ph.D.
Dean of the College



Mr. A. J. Snowbeck
B.A., M.A.
Business Manager

Dr. Elmer Rasmussen
B.A., M.A., Ph.D.
Dean of Students, Registrar





Phillip Pagel, B.S.
Public Relations Director



Calvin Jorgensen, B.A.
Admissions Director



Ward Christensen
Assistant Admissions Counselor

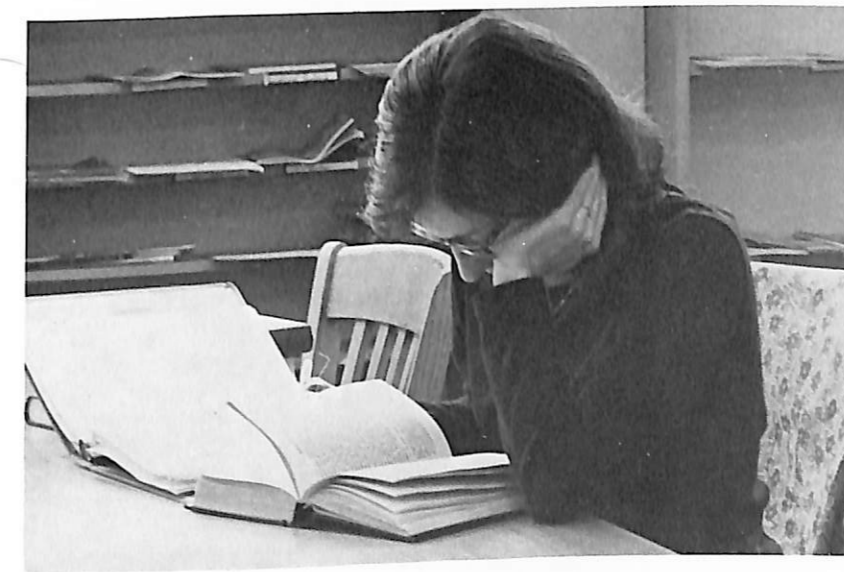

Robert Mortensen
Maintenance Manager



Boas Weismann
Fund Raising Director



Paul Strand
Assistant Development Director



Grace Brewster, R.N.
Campus Nurse



Ruth Carey, B.S.
Dietician



Edith Fox, B.A.
Assistant Librarian



Marjorie Svendgaard
Canteen, Bookstore



Kieth Skogman
B.S., M.A., D.Ed.
Dean of Men



Alice Laaker
Dean of Women



Joyce Jarmin
Argo Housemother



Mildred Smith
Holling Housemother



Faculty



Walter Baeumler
B.A., M.A.
Ass't Prof. Soc.



Norman Bansen
B.A., M.A.
Assoc. Prof. Eng., Danish



Donna Byriel
B.A.
Instr. Physical Ed.



Carolyn Eckley
B.A., M.A.
Instr. History



Paul Emmerich
B.A., M.A.
Ass't Prof. English



Herta Engelman
B.A., M.A., Ph.D.
Prof. English



Hazel Haining
B.S.
Instr. Accounting

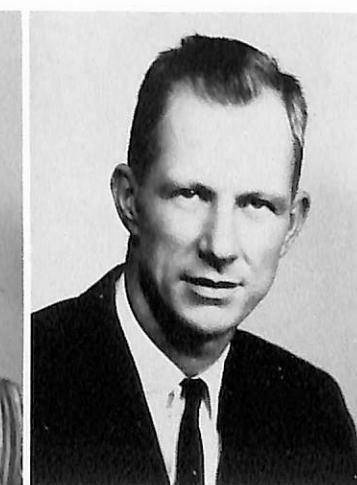

Clifford Hanson
B.A., B.D., M.A., Ph.D.
Prof. Philosophy, Religion



Arvin Hernes
B.A., M.S.
Ass't. Prof. Physics



Lydia Herrmann
B.F.A.
Instr. Business Ed.



Aagot Hoidahl
B.A., M.A., B.S.
Assoc. Prof. Library Sc.



Bernard Matthies
B.A., M.Ed.
Instr. Ed., Psych.



Elja McCullough
B.A., M.A.
Assoc. Prof. Elem. Ed.



Gertrude Nielsen
B.A.
Instr. Art



John Nielsen
B.A., B.D.
Ass't Prof. Religion



Delvin Hutton
A.B., B.D., Th.M.
Ass't Prof. Religion



Paul Johnsen
B.A., B.D.
Visiting Lecturer, Religion



Luella Nielsen
B.A., M.A.
Ass't Prof. English



Jose Ninahualpa
Ass't Prof. Modern Lang.



Paul Neve
B.A., M.Mu.
Assoc. Prof. Music



Donald Lehmer
B.A., M.A., Ph.D.
Prof. Soc., Anthro.



Dale Lemon
B.A., M.D.E., M.P.E.
Ass't Prof. Physical Ed.



Eugene Lindblad
B.A., M.S.
Instr. Chemistry



Roger Olson
A.B., M.S.
Ass't Prof. Mathematics



Paul Peterson
B.A., M.A.
Assoc. Prof. Physical Ed.



Gilbert Ragan
B.A., M.A.
Assoc. Prof. Economics



N. Gene Savage
B.M., M.M.
Instr. Piano



Mildred Slocum
Instr. Voice



Attila Soos
M.A.
Assoc. Prof. Modern Lang.



Larrie Stone
B.S., M.S.
Ass't Prof. Biology



F. William Thomsen
B.A., B.D.
Prof. Art



Marie Tucker
B.A., M.S., Ph.D.
Prof. Biology



D. Jerome Tweton
B.A., M.A., Ph.D.
Prof. History



Donald Warman
B.A., M.A.
Instr. History, Poli. Sc.



Raymond Weckmuller
B.S., M.S.
Assoc. Prof. Education



Rodney Whitaker
B.A., M.A.
Ass't Prof. Speech, Drama



Wayne Wise
B.M.E., M.M.E., Ph.D.
Prof. Music

Secretarial Staff



Sigrid Christiansen



Joyann Cochran



Marie Johnson



Doris Andersen



Ebba Rasmussen



Bette Dountas



Mary Snow



President Junior Schultz **Vice President Cheryl Donahoo**
Secretary Carolyn Dusin **Treasurer Dennis Eitmann**

**Four years of learning . . . from books,
 from friends and instructors, from soli-
 tary thought . . . now graduation . . .
 more living, more learning . . .**



Abariotes, Ernest
Omaha, Nebraska



Adkins, JoAnne
Waupaca, Wisconsin



Alton, Jess
Little Sioux, Iowa



Andersen, Beverly
Fremont, Wisconsin



Andersen, Marilyn
Brayton, Iowa



Andersen, Sandra
Racine, Wisconsin

Andersen, Sara
Racine, Wisconsin

Anderson, Duane
Audubon, Iowa

Bamesberger, Candyce
Hampton, Nebraska

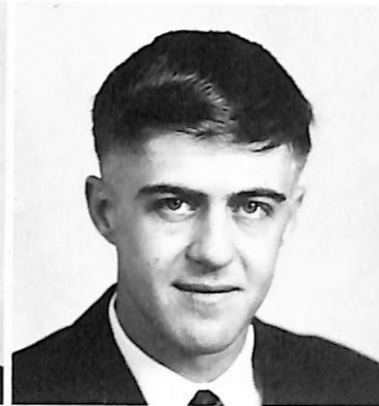

Bargren, David
Rockford, Illinois



Borkhus, Karen
Racine, Wisconsin



Bleck, William
Tekamah, Nebraska



Briggs, Judith
Blair, Nebraska



Bro, Charles
Exira, Iowa

Broderson, John
Herman, Nebraska



Burns, Karen
Blair, Nebraska

Carlin, Craig
Redwood City, California

Carlin, Patricia
Fremont, Nebraska

**And sturdy pilgrim reared
with brawny arm his lowly home**

Cederberg, John
Osceola, Nebraska



Copperud, David
Minneapolis, Minnesota

Dahlquist, Lynn
Bellevue, Nebraska



Crawford, Weston
Beatrice, Nebraska



Dirks, Paul
LaCrosse, Kansas



Donahoo, Cheryl
Millard, Nebraska

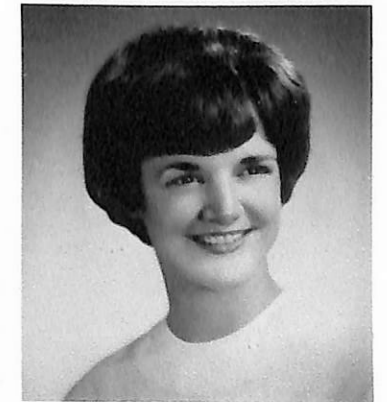



Dreyer, Donald
Hay Springs, Nebraska

Dusin, Carolyn
Phillipsburg, Kansas

Dynneson, Philip
Sidney, Montana



Fults, Elizabeth
Colorado Springs, Colorado

A flow'r divine appeared



Gard, Carol
Green, Iowa



Hagen, George
Page, North Dakota



Hall, Judith
Aurora, Colorado



Halverson, Ronald
Waterford, Wisconsin



Hansen, James
Plainview, Nebraska



Hansen, Janet
Racine, Wisconsin

Harris, Harvey
Calgary, Alberta, Canada

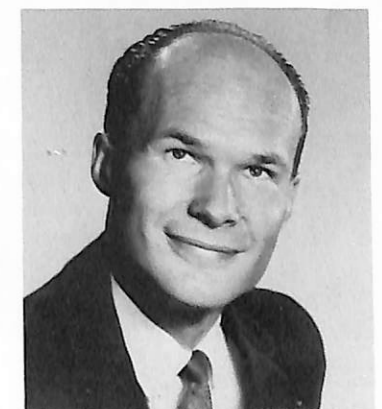

Eisenhauer, Jean
Syracuse, Nebraska

Eitmann, Dennis
Treyvor, Iowa



Erlandsen, Earl
Chicago, Illinois

Evans, Richard
Brunswick, Maine

Falk, John
Racine, Wisconsin



Hengeveld, Susanne
Painesville, Ohio

Hough, Charles
Underwood, Iowa

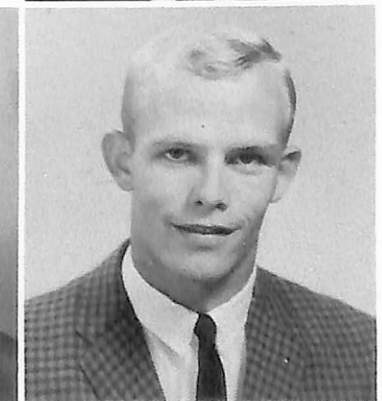



Howland, Linda
Blair, Nebraska

Jenkins, Vivian
Omaha, Nebraska



Jensen, Bonnie
Elkhorn, Nebraska

Jensen, Julie Jane
Blair, Nebraska



Johnson, Gwen
Blair, Nebraska

Jorgensen, Charles
Pine River, Wisconsin

Jorgensen, Gerald
Pine River, Wisconsin



Kaldahl, Janice
Elk Horn Iowa

Kathmann, Marjorie
Treyner, Iowa



Kellerman, Maynard
Stuttgard, Kansas

Kirkegaard, Jerry
Aurora, Colorado

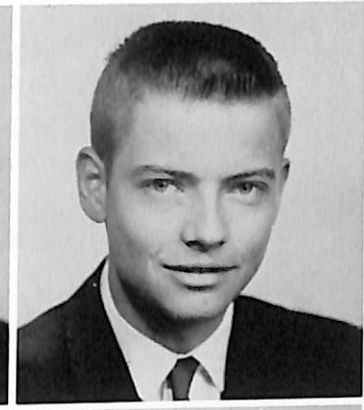

Knudsen, Linda
Exira, Iowa

Knudsen, Ronald
Elk Horn, Iowa



Langvad, Arne
Baldwin, New York

O hail, fair Dana,

hail to thee!

Our song to thee we sing



Lawuo, John
Marangu Moshi, Tangan-
yika, East Africa

Lothrop, Karen
St. Paul, Nebraska

Luschen, Steven
Kennard, Nebraska



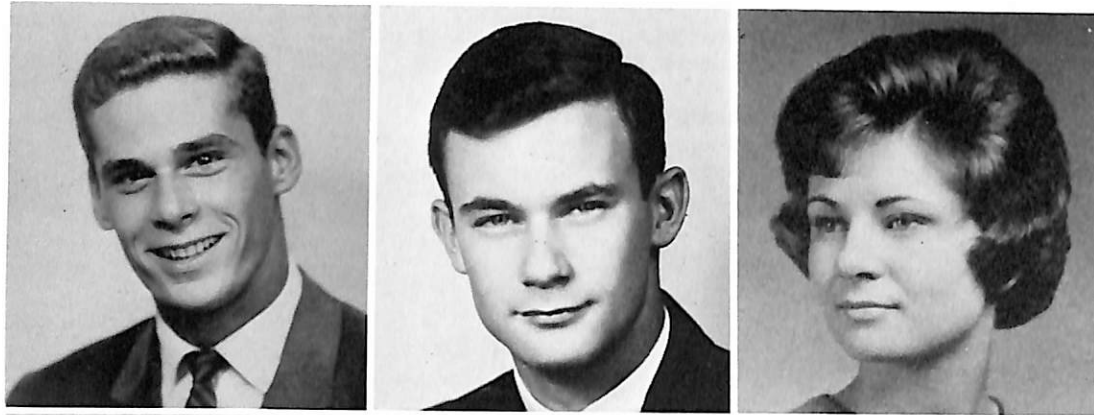

Marhenke, Griffith
Baltimore, Maryland

Mattison, Ronald
Rockford, Illinois

McClannahan, Jill
Mondamin, Iowa

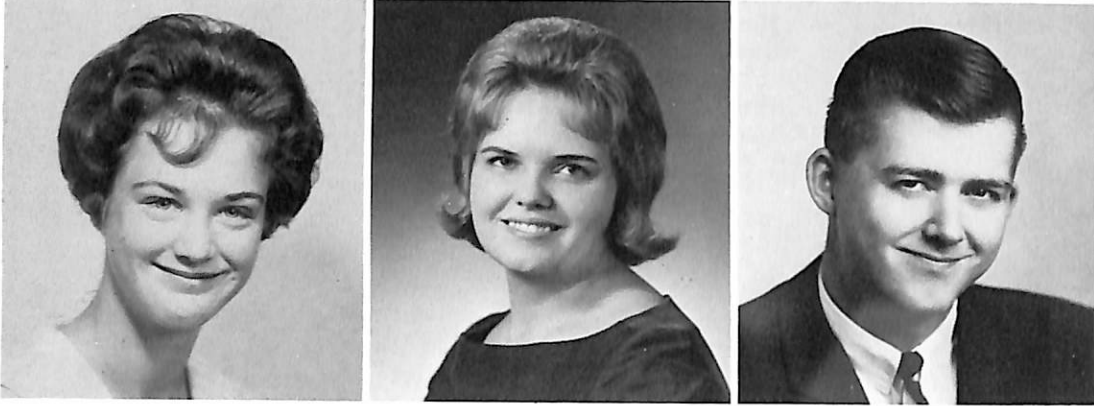

Messer, Sharon
Blair, Nebraska

Michel, Marilyn
Auburn, Nebraska

Miller, Warren
Sidney, Montana

Nielsen, Karen
Chicago, Illinois

Nielsen, Wayne
Blair, Nebraska

Nietfeld, Clayton
Blair, Nebraska



Olsen, Kathryn
Reno, Nevada

Olson, Jane
Poy Sippi, Wisconsin



Parde, Carolyn
Burr, Nebraska

Paulsen, Gerald
Waupaca, Wisconsin



Money, Linda
Blair, Nebraska

Moore, Larry
Irwin, Iowa



Moosmann, Christina
Aurora, Colorado

Moosmann, Richard
Aurora, Colorado

Nelson, Peter
Beresford, South Dakota



Pedersen, Michael
Omaha, Nebraska

May always we thy name revere



Pederson, Leslie
Blair, Nebraska

Petersen, Karen
Little Falls, Minnesota

Peterson, Barbara
Des Moines, Iowa

Peterson, Ellen
Camp Douglas, Wisconsin

Peterson, Nancie
Hartland, Wisconsin



Peterson, Rick
Eugene, Oregon

Rogert, Roger
Blair, Nebraska



Rummel, Norma
Otis, Kansas



Scheer, Eula
Arlington, Nebraska



Schnitker, Leota
Ft. Atkinson, Wisconsin

Schultz, Holger, Jr.
Blair, Nebraska

Seburg, John
Minneapolis, Minnesota

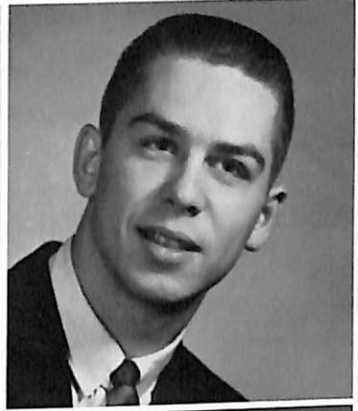

Seeley, Jack
Dunlap, Iowa

Short, John
Shelby, Iowa

Slader, Dean
Fort Calhoun, Nebraska



Slater, Larry
Lincoln, Nebraska

Smith, Clarice
Hamlin, Iowa



Snowbeck, Judy
Underwood, Iowa

Sorensen, Richard
Royal Oak, Michigan



Staben, Clifford
Herman, Nebraska

while truth to us be dear.





Sutton, Don
Lincoln, Nebraska



Suverkrubbe, Susan
Blair, Nebraska



Swendseid, Jacolyn
Downey, California



Thompson, Rodney
West Point, Nebraska

Thorberg, Myron
Albion, Nebraska



Thorberg, Shiela
Des Moines, Iowa



Thorngren, Ronald
Omaha, Nebraska



Toft, Marlene
Royal, Iowa



Wachter, Glenn
Farmington, Minnesota



Willey, Barbara
Glidden, Iowa



President Jan Murphy
Vice President Ron Anderson

Secretary Marge Stansberry
Treasurer Ken Jacobsen

But knowledge is unobtainable

truth is allusive, and yet ...



Adams, Corinne
Brock, Nebraska

Anderson, Larry
Marathon, Iowa

Anderson, Ronald
Viroqua, Wisconsin

Aten, Daniel
Blair, Nebraska



Barker, Dennis
Pender, Nebraska

Barnes, Judy
Mineola, Iowa

Bates, Gary
Oakland, Iowa



Beck, James
Placentia, California

Beyer, Mary
Appleton, Wisconsin

Botos, Carole Jayne
Missouri Valley, Iowa



Bramman, Henry
Avoca, Iowa

Bro, Diane
Blair, Nebraska



Bushnell, Rudy
Plainfield, Illinois
Carpenter, James
Oshkosh, Wisconsin



Christianson, Larry
Fort Dodge, Iowa



Dalleck, Linda
Chicago, Illinois



Danitschek, Martin
LaPorte, Indiana



Day, Larry
Missouri Valley, Iowa



Dynneson, David
Sidney, Montana



Dynneson, Donald
Sidney, Montana



Ehmen, Rosalyn
Pickrell, Nebraska



Engdahl, Larry
Hooper, Nebraska



Erickson, Eunice
Northfield, Minnesota



Falksen, David
Glenville, Minnesota



Our song to thee we sing.

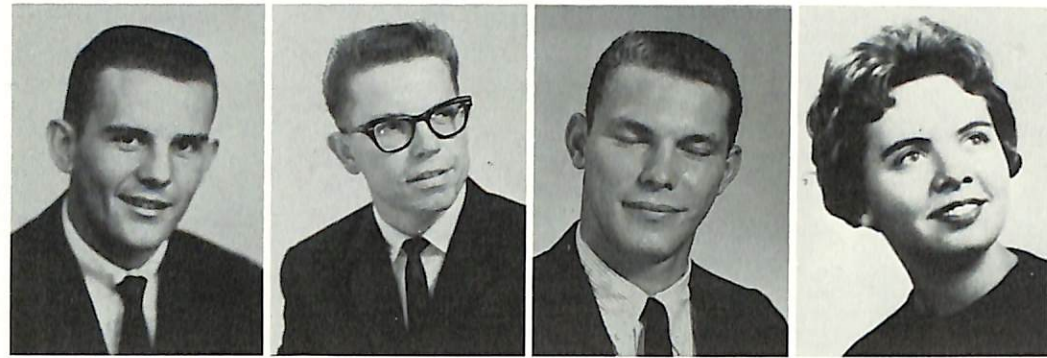

Fendrick, Anton, Jr.
Pender, Nebraska
Fossum, Steven
Cambridge, Wisconsin
Frazier, Gail
Missouri Valley, Iowa
Frohling, Jeannine
Hooper, Nebraska



Gemeinhardt, Delores
Lohman, Missouri
Gordon, Virginia
Whittier, California
Hallquist, Jon
Red Oak, Iowa

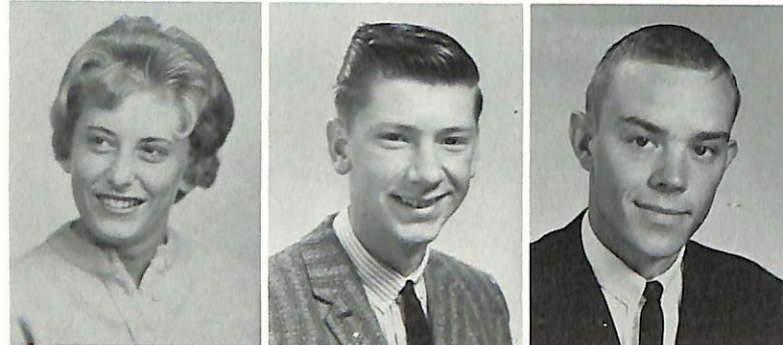

Hansen, Carolyn
Racine, Wisconsin
Hansen, Charles
Dickson, Alberta, Canada
Haussler, Lester
Arapahoe, Nebraska



Hazen, Linda
Glenwood, Iowa
Heckathorn, Loretta
Pender, Nebraska

Heye, Ronald
Omaha, Nebraska



Hiemke, Gary
Hartland, Wisconsin

Hoffman, Donald
Blencoe, Iowa
Houston, Richard
Northfield, Minnesota



Jacobsen, Kenneth
Graettinger, Iowa
Jensen, James
Albert Lea, Minnesota
Jensen, Timothy
Castro Valley, California

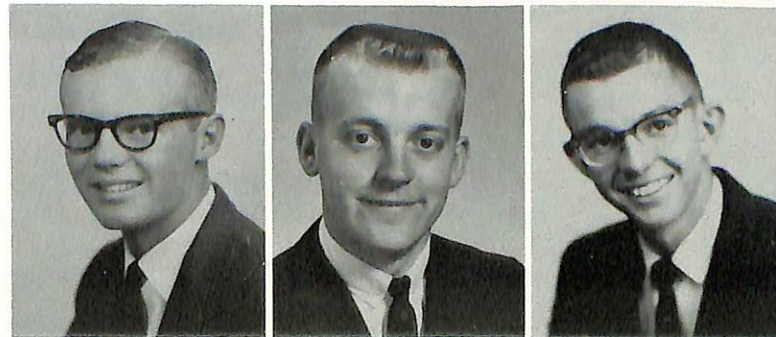

Johnson, Joanne
Englewood, Colorado
Johnson, Judith
Englewood, Colorado
Jones, Sharon
Hastings, Nebraska
Jorgensen, James
Des Moines, Iowa



Josephson, Wayne
Whittier, California
Joslin, Gloria
Sidney, Montana
Kemmish, Kenneth
Persia, Iowa
Kjoller, Jon
Mobile, Alabama



Larsen, Mary
Madison, Wisconsin
Larson, Doris
Arapahoe, Nebraska
Larson, Jerome
Oregon, Wisconsin



Lauritsen, Lynn
Harlan, Iowa



Be thou their guiding
star thru-out

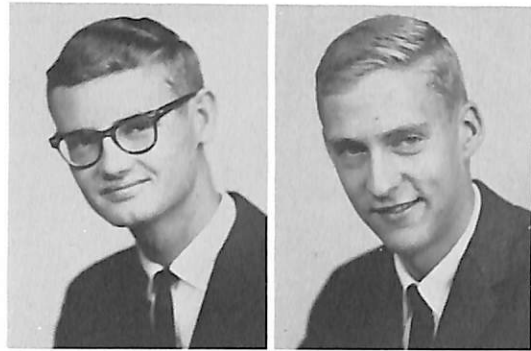

Legore, Don
Scranton, Iowa
Loewe, Robert
Norfolk, Nebraska

Martin, Barbara
Underwood, Iowa



Maurer, Joyce
Grand Junction, Colorado
McKenna, Kathleen
Hatboro, Pennsylvania

Medlock, Kevin
Wichita, Kansas



Miller, Maurice
Tekamah, Nebraska
Mitchell, Gregory
Berlin, Wisconsin

Moosmann, Ilona
Aurora, Colorado



Morton, Wayne
Wheat Ridge, Colorado
Murphy, Jan
Burbank, South Dakota



Nystuen, Susan
Northfield, Minnesota
Opfer, Dallas
Arlington, Nebraska
Overgaard, John
Exira, Iowa



Palmblade, Larry
Sterling, Colorado
Petersen, Everett
Botna, Iowa
Petersen, Karl
Traer, Iowa

Petersen, Kaye
Traer, Iowa
Petersen, Naomi
Aurora, Colorado
Peterson, Marylou
Forest City, Iowa
Peterson, Rick
Eugene, Oregon



Planck, Kristi
Omaha, Nebraska
Pratt, Robert, Jr.
Westbrook, Maine
Quirk, Kenneth
Racine, Wisconsin



Refsell, Paul
Blair, Nebraska
Remmers, Karen
Beatrice, Nebraska



To manhood mold each heart.

Renkin, Douglas
Smithfield, Nebraska



Riggs, Barbara
Hartland, Wisconsin



Rodenburg, Susan
Neola, Iowa

Rydell, Jay
Great Falls, Montana

Schroeder, John
Milwaukee, Wisconsin

Sink, Michael
Wichita, Kansas



Sit, Stephen Foo Yan
Hong Kong, China

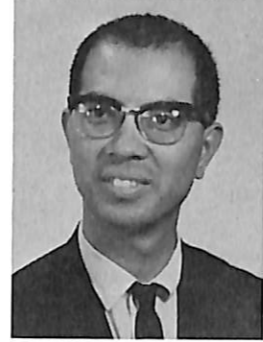

Slader, Susan
Ft. Calhoun, Nebraska

Steele, Jean
Colorado Springs, Colorado

Stansberry, Marjorie
Modale, Iowa



Theye, Wayne
Wymore, Nebraska

Vaught, Lois
Monroe, Iowa

Vaught, Joan
Monroe, Iowa



Ward, Raymond
Missouri Valley, Iowa

Warmanen, John
El Monte, California

Weber, Frederick
Portage, Indiana



Weber, Vaudine
Hooper, Nebraska

Welander, Wallace
Titonka, Iowa

Wilken, James
Arapahoe, Nebraska

Williams, Jo Ann
Tekamah, Nebraska



Willmert, Walter
Hope, North Dakota



Winterburn, Lyla
Elkhorn, Nebraska



Wynn, Knight
Lyons, Nebraska

Yager, Sandra
Whittier, California

Osterholm, LeMar
Glenwood, Iowa



O hail, fair Dana,
hail to thee!



President Gene Kruse
 Vice President Gary Winter
 Secretary Dorothy Olson
 Treasurer Ruth Hansen

The will to persevere as knowledge disperses shadows, illumines depths . . .

Ahrendt, Paul
 LeMars, Iowa
 Asfoor, Jeffrey
 Camp Douglas, Wisconsin
 Ayers, Dwight
 Walnut, Iowa
 Bakken, Claudette
 Aurora, Colorado



Barber, Craig
 Great Falls, Montana
 Barsness, David
 Northfield, Minnesota
 Behrendt, Lois Jeanne
 Omaha, Nebraska
 Bentjen, Rolan
 Albion, Nebraska



Bertelsen, Carol
 Harlan, Iowa
 Boldig, Robert
 Franksville, Wisconsin
 Bondo, Paul
 Underwood, Iowa
 Bowers, Karen
 Benkelmen, Nebraska

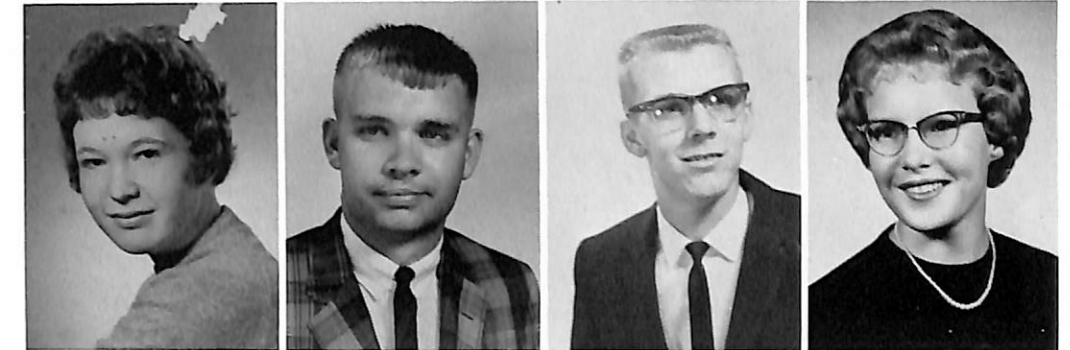

Bowers, Kay
Benkelmen, Nebraska

Bracker, Leon
 Neola, Iowa
 Bragg, Leon
 Blair, Nebraska

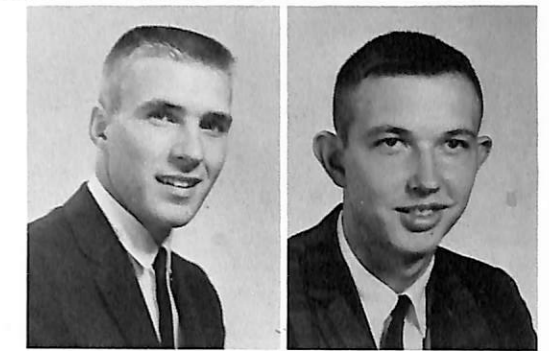

Brandt, Constance
 Beatrice, Nebraska
 Brabec, Russell
 Glenville, Minnesota

Thy children guide aright



Brehm, Charles
 Talmage, Nebraska
 Brown, Tim
 Blair, Nebraska
 Brundidge, Kenneth
 Oakland, Iowa
 Bruning, Donald
 Bruning, Nebraska



Burbridge, John
Missouri Valley, Iowa
Burbridge, Mary
Logan, Iowa
Busse, Daniel
Bird City, Kansas
Carlsen, Ellen
Omaha, Nebraska

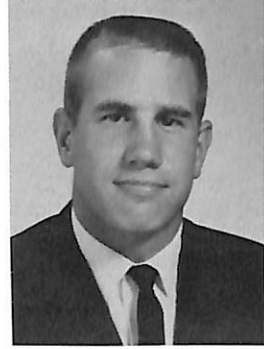

Carlson, David
Rockford, Illinois
Carmichael, Keith
Blair, Nebraska
Cate, John
Auroraville, Wisconsin



Christensen, Paul
Denver, Colorado
Christensen, Robert
Oaklawn, Illinois

Christensen, Sheryl
Exira, Iowa



Christensen, Thomas
Greenville, Michigan
Christiansen, Jim
Albert Lea, Minnesota



Clark, Roger
Talmage, Nebraska
Classen, Timothy
Omaha, Nebraska
Daggett, Roger
Blair, Nebraska
Doerder, Francis
Boone, Iowa

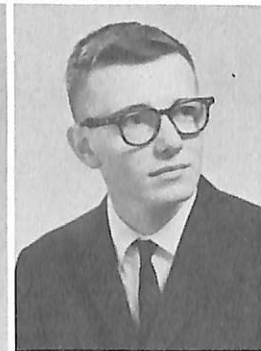

Dolleck, Vernon
Blair, Nebraska
Dudley, Jan
Blair, Nebraska
Ehnen, Carol
Wymore, Nebraska
Erickson, James
Arlington, Nebraska



Fahrenkrug, Patsy
Carson, Iowa
Fangmeyer, Rex
Beatrice, Nebraska

Fors, Suzanne
Racine, Wisconsin



Frandsen, Mary
Sidney, Montana
Frandsen, Ronald
Sidney, Montana

Frederick, Gary
Exira, Iowa



Gerking, Kathleen
Talmage, Nebraska
Gibson, Donald
Salem, South Dakota

Gill, Sandra
Sioux City, Iowa
Gleason, Monte
Bird City, Kansas



Gochenour, Joanne
Mondamin, Iowa



Grotrian, Gordon
Cook, Nebraska
Guthrie, James
Omaha, Nebraska



Hagebak, Barbara
Canby, Minnesota
Hansen, Myron
Cumberland, Iowa
Hansen, Ruth
Racine, Wisconsin

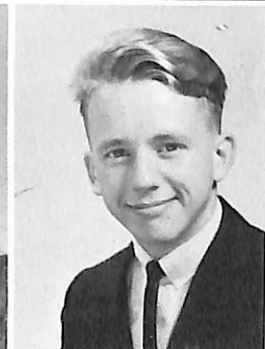

May they in faith
and hope and love,

Hansen, Stephen
Kirkman, Iowa
Hanson, Donald
Blair, Nebraska
Hanson, Duane
Green Bay, Wisconsin
Harder, Marilyn
Omaha, Nebraska



Hass, Helen
Neenah, Wisconsin
Havick, Dixie
Harlan, Iowa
Hendricksen, Joan
Fremont, Nebraska
Heuke, Sharon
Johnson, Nebraska



Hodgson, Robert
Blencoe, Iowa
Jacobsen, James
St. Paul, Nebraska



Janssen, Gary
Persia, Iowa
Jenny, Allen
Platte Center, Nebraska

Jensen, Grace
Council Bluffs, Iowa



Jeppesen, Dennis
Council Bluffs, Iowa
Johnson, Carol
Shawnee Mission, Kansas

Johnson, Larry
Security Village, Colorado



Johnson, Ronald
Mendota, Illinois
Karnatz, Ronald
Fredericksburg, Iowa

Kjeldgaard, David
Tekamah, Nebraska



Knoell, Mark
Ames, Nebraska
Knopp, William
Valpariso, Indiana
Kovar, William
Omaha, Nebraska

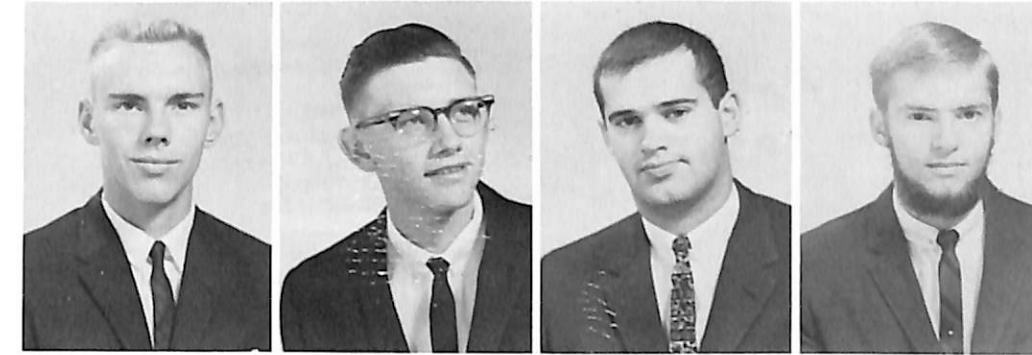
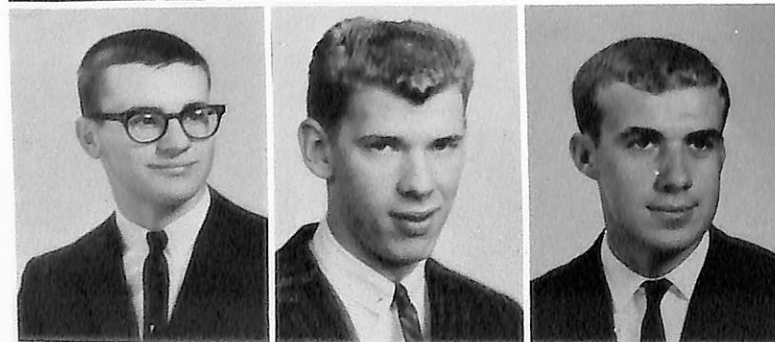

Kruse, Gene
Franklin, Nebraska
Kuster, Garyld
Persia, Iowa
Labbe, Patrick
Topsham, Maine
Lange, Fredric
Racine Wisconsin



Larsen, Charles
Kimbalton, Iowa
Larsen, Steven
Sidney, Montana



Larson, Norman
Tekamah, Nebraska



Lee, Ruth
Potter, Nebraska



Praise Him who dwells above

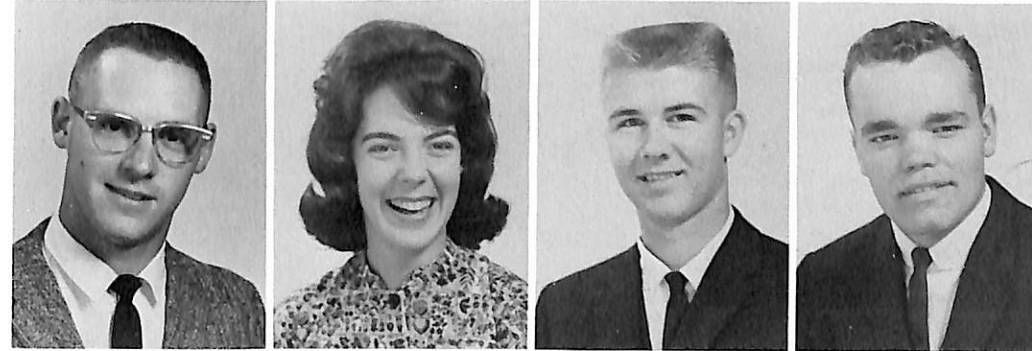

Lemke, Roger
Cedar Bluffs, Nebraska
Leslie, Carol
Oakland, California
Limbo, Keith
Oakland, Nebraska
Lincoln, Danny
Oakland, California

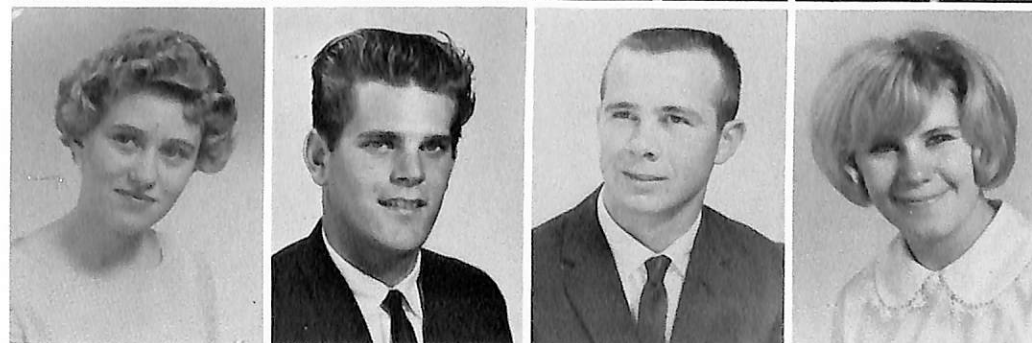

Lippincott, Elaine
Blair, Nebraska
Lyche, Robert
Los Alamitos, California
Magnusson, Carl
Oakland, Nebraska
Martin, Kathryn
St. Louis Park, Minnesota



Mayberry, Robert
Tekamah, Nebraska

McDonald, Ruth
Blair, Nebraska

McIlree, Stephen
Omaha, Nebraska

McKinley, Robert
Council Bluffs, Iowa



Miller, Gary
Beresford, South Dakota

Miller, Rodney
Macedonia, Iowa

Miller, Larry
Persia, Iowa



Mitchell, Bette
Berlin, Wisconsin

Morgenstern, William
Lakewood, Colorado

Moser, Robert
Royersford, Pennsylvania



Mueller, Rudolph
Omaha, Nebraska

Myer, Lillian
Modale, Iowa

Neagle, Thomas
Minneapolis, Minnesota



Nelsen, Gene
Tekamah, Nebraska

Nelson, Carole
Albert Lea, Minnesota

Nelson, Donald
Blair, Nebraska

Nelson, Leslie
Standard, Alberta, Canada



Neve, Leon
Blair, Nebraska

Niemann, Ernie
Underwood, Iowa

O'Dell, Patricia
Omaha, Nebraska

Olsen, Eugene
Audubon, Iowa



Olsen, Judy
Aurora, Wisconsin

Olson, Dorothy
Bradgate, Iowa

Panum, Paul
Castro Valley, California



Paulsen, Vaden
Blair, Nebraska

Paus, Shirley
Fairfield, Nebraska

Pedersen, Charlene
Exira, Iowa



Pederson, Dixie
South Sioux City, Nebraska

Perekovich, Donald
Racine, Wisconsin

Peterson, Brian
Blair, Nebraska



Peterson, David
Blair, Nebraska

Peterson, Dennis
Missouri Valley, Iowa

Peterson, Judy
Atlantic, Iowa



Pipher, Pamela
Tekamah, Nebraska

Pittman, Connie
Walnut, Iowa

Pletsch, Ronald
McNabb, Illinois

And when we launch

our little barks

Quirk, Gerald
Racine, Wisconsin

Remmers, Marlow
Pickrell, Nebraska

Renander, Jane
Rockford, Illinois



Renander, Warren
Essex, Iowa



Rueter, Judy
Lincoln, Nebraska



Rysta, Ruth
Sioux City, Iowa



Santoki, Jeffrey
Waialua, Hawaii



Schauer, Phoebe
Bethune, Colorado



Schwertley, Anne
Missouri Valley, Iowa



Seeger, Judith
Racine, Wisconsin



Sittler, Wayne
Alexandria, Virginia



Spilker, George
Pickrell, Nebraska



Staben, Marvin
Herman, Nebraska



Steinbaugh, Roger
Blair, Nebraska



Stutheit, Marilyn
Syracuse, Nebraska



Talley, Benjamin
Santa Fe Springs, California



Thogerson, David
Rockville, Maryland



Thomsen, Don
Denmark, Wisconsin



Uhlig, Alton
Mason City, Nebraska



Vaaler, Bernhard, Jr.
Long Beach, California



Vasby, Lucille
Cambridge, Wisconsin



Vinther, Gordon
Southgate, Michigan



Wakild, Kenneth
Evergreen Park, Illinois



Weigel, William
West New York, New Jersey

White, Luella
Albert Lea, Minnesota



Wiley, Enid
Craig, Nebraska



Willmott, Twilarae
Logan, Iowa



Zwink, Robert
Loup City, Nebraska



On Destiny's deep sea,



On the threshold of knowledge . . .

glimmering flashings of light, wavering shadows at translucent depths—

the mystery of the future . . .



President . Richard Vierk
Vice President . . . Frank Jensen

Secretary Betty Jo Worthan
Treasurer . . Stan Nielsen

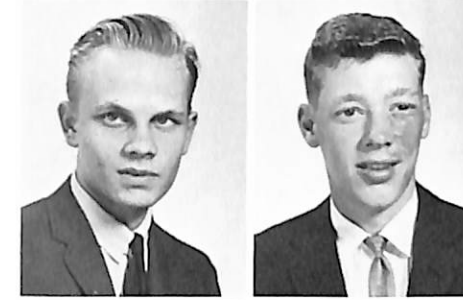

Aho, Robert
 Detroit, Michigan
Amos, Steven
 Omaha, Nebraska



Andersen, Connie
 Audubon, Iowa
Anderson, Roger
 North Branch, Minnesota



Arneson, Nancy
 Wayzata, Minnesota
Arthun, Linda
 Absarokee, Montana



Baadsgaard, Sharon
 Sidney, Montana
Babcock, Gale
 Beatrice, Nebraska



Baksh, Abeeda
 Trinidad, West Indies
Barnett, Rita
 Omaha, Nebraska
Bartholomew, Cathryn
 Aurora, Colorado



Baum, Bruce
 Pewaukee, Wisconsin
Baysinger, Ethel
 Omaha, Nebraska
Benson, Keith
 Irwin, Iowa

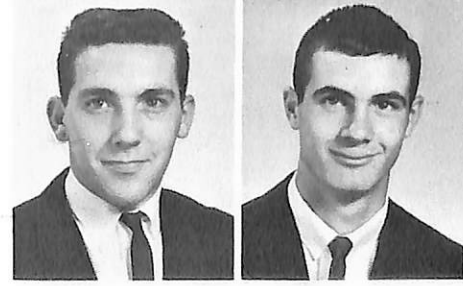

Bernier, Ronald
 Brunswick, Maine
 Brunswick, Maine
Bisbee, Thomas
 Arlington, Nebraska
Blair, Robert
 Broken Bow, Nebraska
Bohan, Bobbe Jo
 Council Bluffs, Iowa
Bohling, Steve
 Howe, Nebraska



**And when we launch
 our little barks
 on destiny's deep sea,**



Boose, Steven
Elk Horn, Iowa
Brehm, Lyle
Talmage, Nebraska
Brown, Lola
Modale, Iowa
Buck, Terry
Shelby, Iowa

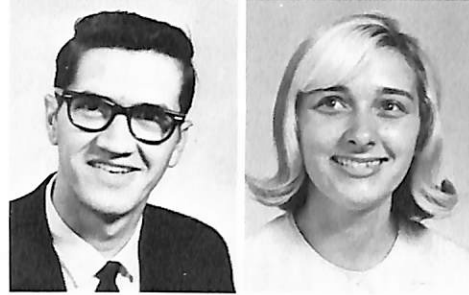

Burbridge, John
Missouri Valley, Iowa
Buske, Carol
River Forest, Illinois

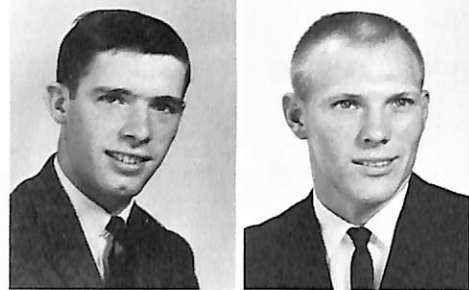

Byrne, John
East Woodstock, Connecticut
Campbell, Dave
Missouri Valley, Iowa



Carlson, Terry
Craig, Nebraska
Chow, Alvina
Honolulu, Hawaii

Christensen, Gladys
Blair, Nebraska
Christensen, Herbert
Kimballton, Iowa



Cantine, Thomas
Cedar Falls, Iowa



Christensen, Jon
Racine, Wisconsin
Christensen, Kathlyn
Kimballton, Iowa



Christensen, Joanna
Underwood, Iowa

Christiansen, Paul A.
Westbrook, Maine
Christiansen, Sharon
Sidney, Montana
Christopher, Gary
Blair, Nebraska
Claussen, Sheryl
Omaha, Nebraska



Cleaver, Linda
Modale, Iowa
Coffey, Richard
Blair, Nebraska
Cornwell, Larry
Pender, Nebraska
Criley, Rhonda
Royal Oak, Michigan
Dalleck, David
Chicago, Illinois

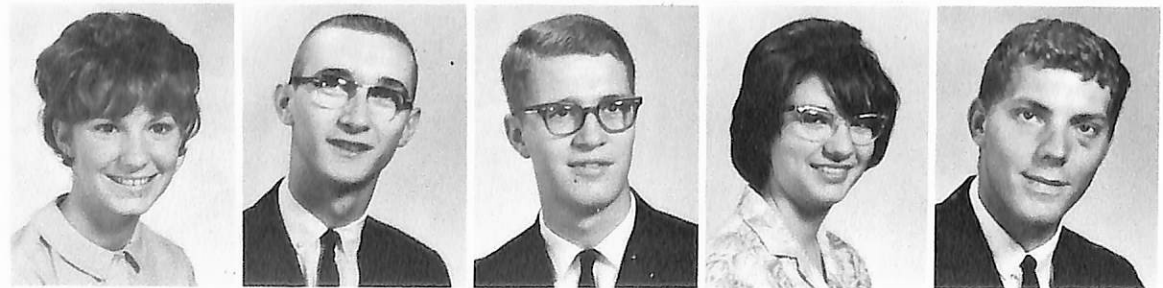

Debes, Penelope
Rochester, New York
Degner, James
Salem, South Dakota
Dennis, Kathy
Oakland, Iowa
Doose, Virginia
Elkhorn, Nebraska

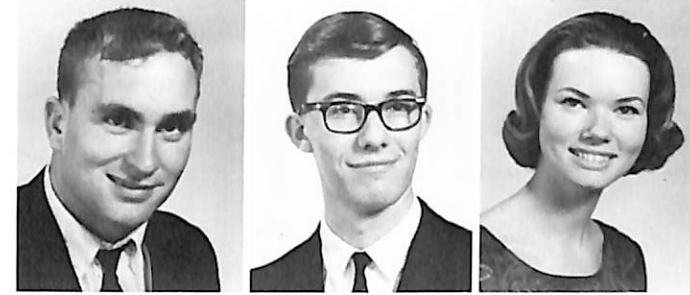

Dreier, Thomas
Omaha, Nebraska
Dynneson, Norman
Longmont, Colorado
Eagleton, Maureen
Blair, Nebraska



Eddy, Roger
Omaha, Nebraska
Eisele, James
Onawa, Iowa
Eisenhauer, Mary Beth
Syracuse, Nebraska



Ellis, Jim
Omaha, Nebraska
Elting, Constance
Bruning, Nebraska
Enger, Marvin
Herman, Nebraska



Engskow, Rebecca
Belgrade, Minnesota
Evensen, Jeffrey
Racine, Wisconsin
Field, Mary
Albert Lea, Minnesota



Fossum, Suzanne
Cambridge, Wisconsin
Fouk, Martha
Sioux City, Iowa

As ivy to thy walls do cling

Geise, Gary
Underwood, Iowa

Gennow, Darla
Omaha, Nebraska

Golda, Rose
Omaha, Nebraska

Gray, James
Woodbine, Iowa

Grinbergs, Andris
Blair, Nebraska

Grunst, Fred
Chicago, Illinois

Gullickson, Dennis
Alta, Iowa

Guptill, Charles
Brunswick, Maine

Haecker, Darlene
Pickrell, Nebraska

Haines, Cheryl
Eugene, Oregon

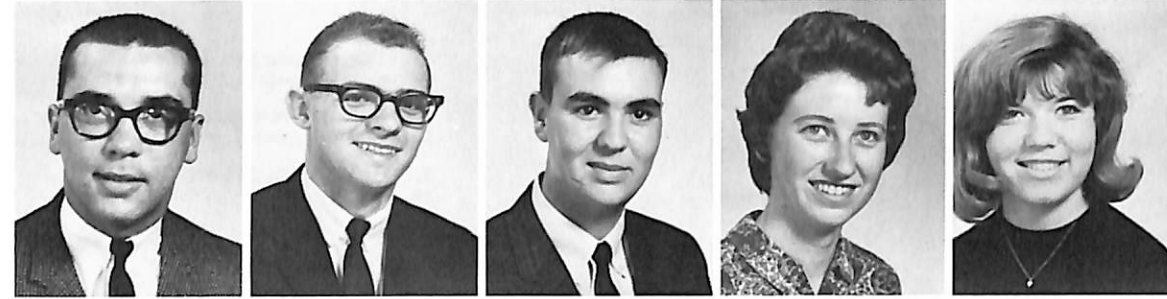

Haines, Randall
Oakland, Iowa

Hall, Sharon
Aurora, Colorado

Hanson, Cheryl
Soldier, Iowa

Hansen, David
Blair, Nebraska



Hanson, Donald
Blair, Nebraska

Hansen, Helen
Laurens, New York

Hansen, Julie
Urbandale, Iowa



Hansen, Larry
Lindenhurst, Illinois

Hansen, Leonard
Oklahoma City, Oklahoma

Hansen, Richard
Ruskin, Nebraska

Hansen, Robert
Plainview, Nebraska

Hansen, Roger
Botna, Iowa



Hansen, Timothy
Council Bluffs, Iowa

Hardway, Thomas
Great Falls, Montana

Harris, Gary
Hubbard, Nebraska

Harvey, Wayne
Oakland, Iowa

Hawk, Virginia
Tucson, Arizona



Heiss, Bonnie
Page, Nebraska



Hendrickson, Jerald
Lyons, Nebraska



Henning, William W. Jr.
Rehoboth Beach, Delaware



Hinshaw, Yanda
Eugene, Oregon

Hofgaard, Jerome
Omaha, Nebraska

Hogzett, Michael
Oakland, Iowa

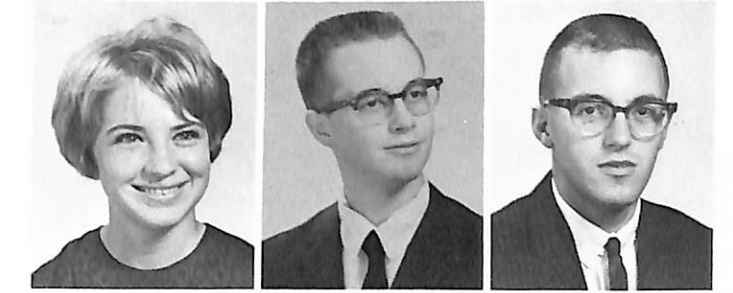

Holsing, Barbara
Clatonia, Nebraska

Holtam, James
Denver, Colorado

Hoogensen, Robert
Harlan, Iowa

Hough, Erma
Underwood, Iowa



Hubbard, Larry
Blair, Nebraska

Hubert, Charles
Owings Mills, Md.

Husk, Garry
Kennard, Nebraska

Iversen, Shirley
Sidney, Montana



Jensen, Beverly
Omaha, Nebraska

Jenson, Franklin
Underwood, Iowa

Jensen, Janet
Fremont, Nebraska

Jensen, John E.
Blair, Nebraska



Our hearts will cling to thee.



Jensen, John P.
Racine, Wisconsin
Jensen, Kathy K.
Blair, Nebraska
Jensen, Paul S.
Westbrook, Maine
Jensen, Paul W.
Greenville, Michigan
Johansen, Keith
Plainview, Nebraska



Johnson, Ruth
Moorhead, Iowa
Johnson, Sandra
Creighton, Nebraska
Jones, Joe
Omaha, Nebraska

Josephson, Diane
Whittier, California

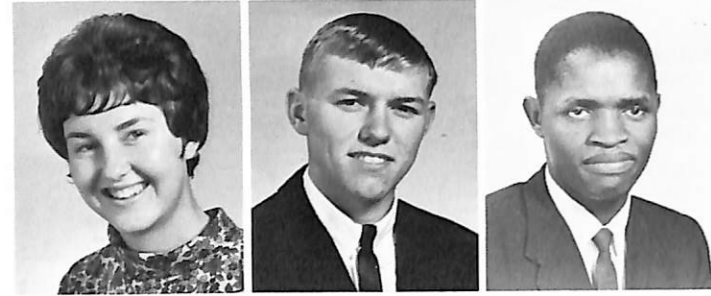

Joslin, Carolyn
Sidney, Montana
Juelsgaard, Jackie
Elk Horn, Iowa
Katabaro, Hezekiel
Tanganyika, East Africa

Longacre, Robert
Omaha, Nebraska

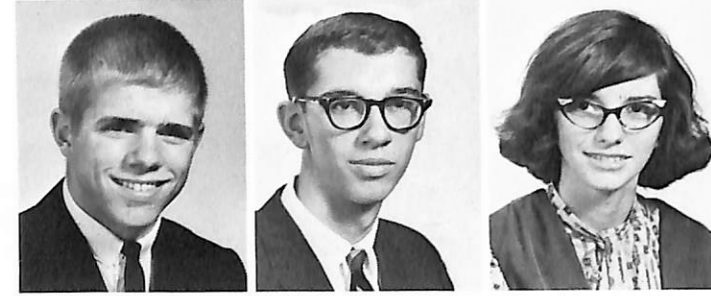

Loeber, Richard
Green Bay, Wisconsin
Lizer, Kenneth
Rockford, Illinois
Larson, Rosemary
Omaha, Nebraska

Larson, Robert
Arapahoe, Nebraska



Kruse, Martha
Omaha, Nebraska
Kraft, Vesta
Phillipsburg, Kansas



Koch, Kenneth
Loveland, Colorado
Kobza, Don
Valparaiso, Nebraska



Knudsen, Garey
Harlan, Iowa
Knox, Sharon
Lyons, Nebraska
Knoell, Roger
Ames, Nebraska
Kloth, Stephen
Falmouth, Maine



Lorimer, Curtis
Syosset, New York
Lubkeman, Maxine
Latimer, Iowa
Luce, Kenneth
Westbrook, Maine



Lykke, Tamara
Council Bluffs, Iowa
Lyngard, Joyce
Eugene, Oregon
Madsen, Carolyn
Elk Horn, Iowa

**Oh hail, fair Dana,
hail to thee!**

Madsen, Cathrine
Audubon, Iowa



Magee, Barbara
Oak Park, Illinois
McCandless, William
Whiting, Iowa

McClearn, Elliott
Stoneboro, Pennsylvania



McKenzie, Lauren
Northfield, Minnesota
Merkuris, Paul
Council Bluffs, Iowa

Moe, Lawrence
Hopkins, Minnesota
Moller, Roger
Audubon, Iowa



Morgan, Robert
Blair, Nebraska
Morgenstern, John
Lakewood, Colorado

Motzner, Janet
Wilson, Kansas
Murdock, Michael
Lexington, Nebraska

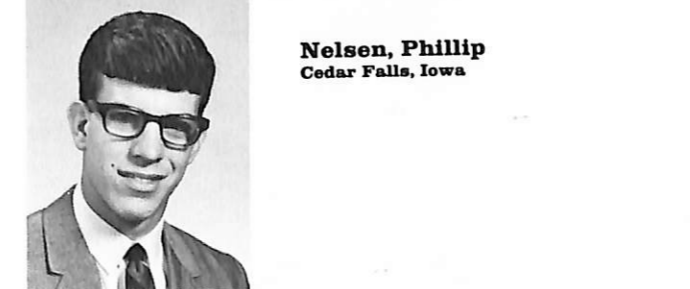

Nelsen, Phillip
Cedar Falls, Iowa

Nelson, Susan
Harlan, Iowa
Nettey, Richard
Accra-Ghana, West Africa



Nielsen, Barbara
Cedar Falls, Iowa
Nielsen, Stanley
Harlan, Iowa





Niemeyer, Kathleen
Pickroll, Nebraska
Nipko, Suzanne
Poy Sippl, Wisconsin
Nissen, Terry
Elk Horn, Iowa
Nyalusi, Japhet
Njombe, Tanganyika
Olsen, Cardwell
Falmouth, Maine



Olson, Robert
Cedar Falls, Iowa
Orwig, John
Rolfe, Iowa
Paopao, Johnny
Tutuila, American Samoa
Paulsen, Cheryl
Minden, Nebraska



Paulsen, Ivan
Toronto, Ontario, Canada
Petersen, Alice
Owatonna, Minnesota
Peterson, Gary
Carson, Iowa



Petersen, Jayne
Kirkman, Iowa
Peterson, Mary
Eugene, Oregon



Petersen, Richard
Fremont, Nebraska

Piner, Edward
Cedar Creek, Nebraska
Place, Anna
Westbrook, Maine



Plambeck, Mary
Persia, Iowa
Plumhoff, Kathleen
Belgrade, Minnesota
Pohl, Douglas
Hampton, Nebraska
Poole, John
Stanford, Florida



Powers, Robert
Exira, Iowa
Prouty, James
Omaha, Nebraska
Rambur, Patty
Sidney, Montana
Rasey, Mary B.
Sioux Falls, South Dakota



Rasmussen, Kenneth
Fremont, Nebraska
Rasmussen, Richard
Blair, Nebraska
Rasmussen, Sharon
Plainview, Nebraska
Rasmussen, Sherry
Harlan, Iowa



Raybould, Beverly
Blair, Nebraska
Rendall, Eileen
Sioux City, Iowa
Reuter, Jean
Cook, Nebraska
Reutlinger, Roger
Lexington, Nebraska

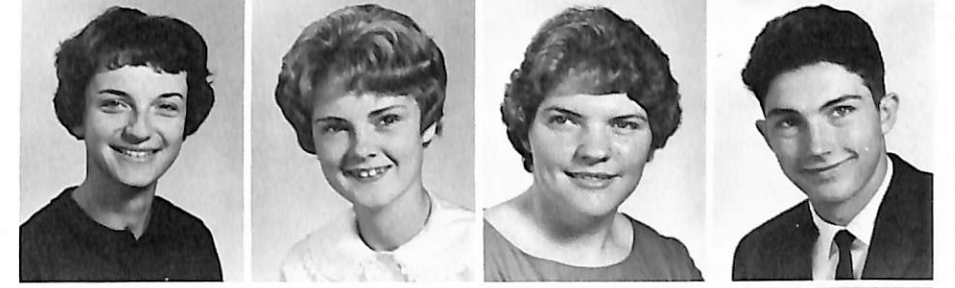

Riggs, Gary
Hartland, Wisconsin



Ringhand, Kathryn
Oregon, Wisconsin
Ringwalt, Marjie
Omaha, Nebraska



Rogge, Benjamin J.
Brownville, Nebraska



Rogge, Leland W.
Brownville, Nebraska
Ross, William G.
South Holland, Illinois
Ruth, Connie J.
Whiting, Iowa
Schafersman, Leroy C.
Blair, Nebraska
Schopp, Kay E.
Beatrice, Nebraska

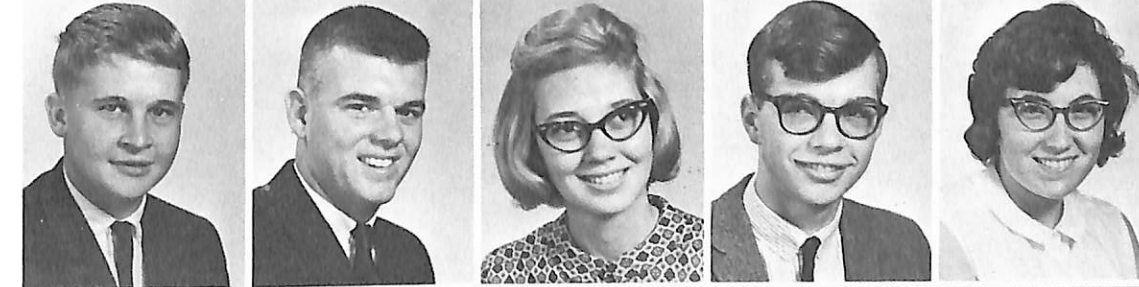

Schubert, Kay L.
Amoret, Missouri
Schulte, Willis M.
Beatrice, Nebraska
Schultz, Karen L.
DeSmet, South Dakota
Sears, Julia
Loveland, Colorado
Seim, Dianne
Hartington, Nebraska

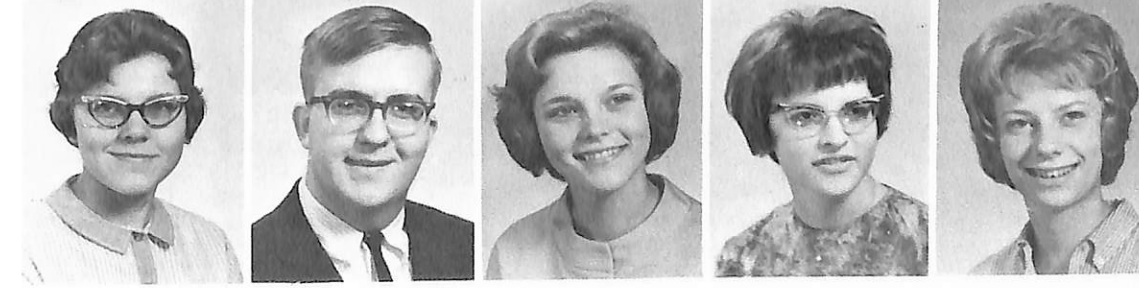

Shelstad, Gary P.
Minneapolis, Minnesota
Shuck, Gary F.
Onawa, Iowa
Siemers, Lanny L.
Pender, Nebraska
Siert, Barbara L.
Blair, Nebraska
Sletten, Don A.
Souris, North Dakota



Smith, Darrell D.
Missouri Valley, Iowa
Sorensen, Marvene J.
Creighton, Nebraska
Sorensen, Pauline E.
Albert Lea, Minnesota
Sorensen, Sally M.
Omaha, Nebraska



Sorensen, Starla R.
Nebraska City, Nebraska
Sorensen, Steven K.
Blair, Nebraska
Spilker, Juliana
Pickrell, Nebraska
Sprinkle, Leland G.
Logan, Iowa



Stahla, Ella C.
Kimball, Nebraska
Steen, Alan C.
Elk Horn, Iowa
Stille, Don B.
Papillion, Nebraska



Stricklett, Patricia
Blair, Nebraska
Strohbehn, Ronald E.
Treynor, Iowa



Strong, Craig
Logan, Iowa
Swain, Michael
Brunswick, Maine
Swensen, Linda
Soldier, Iowa
Taylor, Michael
Denver, Colorado



Taylor, Phyllis
Omaha, Nebraska
Thickpenny, Richard
Brooklyn, Wisconsin
Thiessen, Robert
Omaha, Nebraska
Thirstrup, Elaineanne
Ewing, Nebraska



Thomas, Alan
Council Bluffs, Iowa



Thomas, Gerald
Council Bluffs, Iowa
Thomsen, John
Blair, Nebraska



Thoreson, Carla
Soldier, Iowa



**Thy spirit live, another throng
Rise up and sing our song.**

Tuzzolino, Diane
Omaha, Nebraska
Vaaler, Rebecca
Los Alamitos, Cal.
Veeh, Sally
Phillipsburg, Kansas



Vierk, Richard
Grand Island, Nebraska
Vinton, Jeffrey
Blair, Nebraska
Vogel, Peggy
Phillipsburg, Kansas
Voll, Gerald
Racine, Wisconsin



Wallace, George
Brunswick, Maine
Wallem, Karen
Beresford, South Dakota
Wallmann, Jeanette
Martell, Nebraska
Warner, Conrad
Harris, Minnesota
Warrick, Willard
Blair, Nebraska



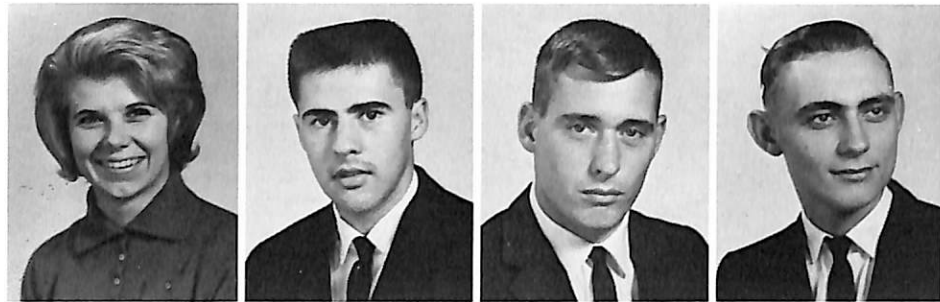

Wessel, Diane
Clarence, Iowa
West, Gary
Harlan, Iowa
Whisinnand, Alan
Lyons, Nebraska
Wiebke, Charles
Cook, Nebraska



Wildrick, Jack
Hartland, Wisconsin
Wilkins, Steven
Blair, Nebraska
Winkelhake, Alvin
Talmage, Nebraska



Wilson, Deb
Oakland, Iowa
Winter, Gary
Beatrice, Nebraska



Wold, Margaret
Racine, Wisconsin
Worthan, Betty J.
Omaha, Nebraska



Wusk, Bonnie
Adams, Nebraska



Zackman, Paula Jean
Norridge, Illinois



Those Second-Semester students pictured are:
Terry Boeck, Sue Allen, Neil Hundtoft, Jerry
Bray, Alyce Johnson, Stephen Danchimah, and
Nancy Osborn.

Senior Supplement

Dorn, Roxanne



Mackie, Carl

Those Students not pictured are:
Seniors - Douglas Baker, Steven Bolton, Mrs. Thelma Hathaway, David Israel, Mrs. Joanne Kane
Juniors - Harold Berry, Robert Dornon, Lowell Larson, Mrs. Mary Paulson, Roland Sommerer
Sophomores - Vernon Campbell, Linda Cleveland, Charles Elvers, Loren Erickson, William Marcus Hansen, Kirk Johnson, Dennis Kolell, Helen Larsen, David Peterson, Phillip Stefensen
Freshmen - Clifford Erickson, Clark Gilbert, Clar Les Grap, Diane Hanson, Alona Harmon, Clyde Hill, Jack Holder, Grant Holley, Gary Jensen, Charles Johansen, David Knutson, Brian Kolterman, Ernest Reinhart, Stephen Smith, Robert Whitney.

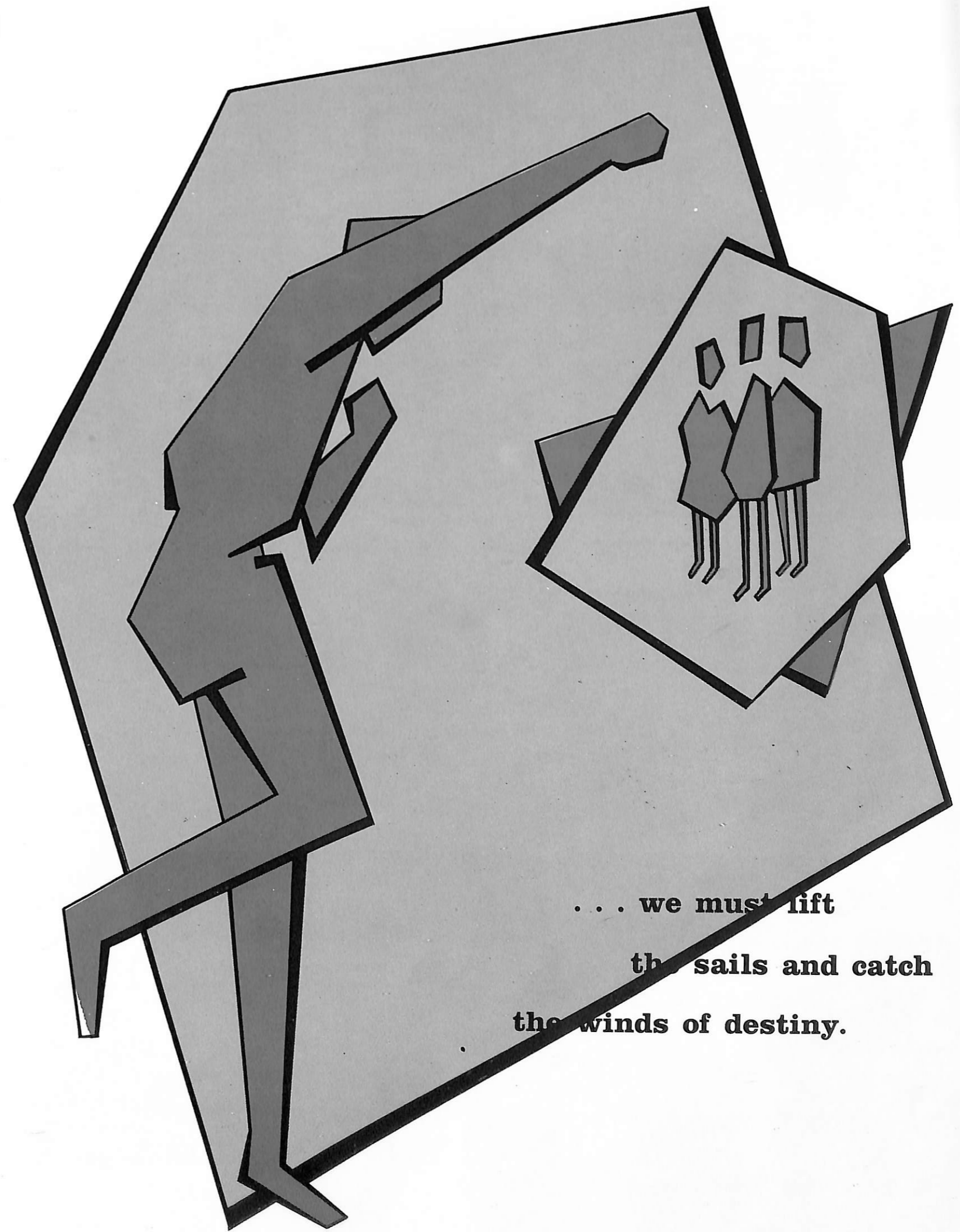

... we must lift
the sails and catch
the winds of destiny.

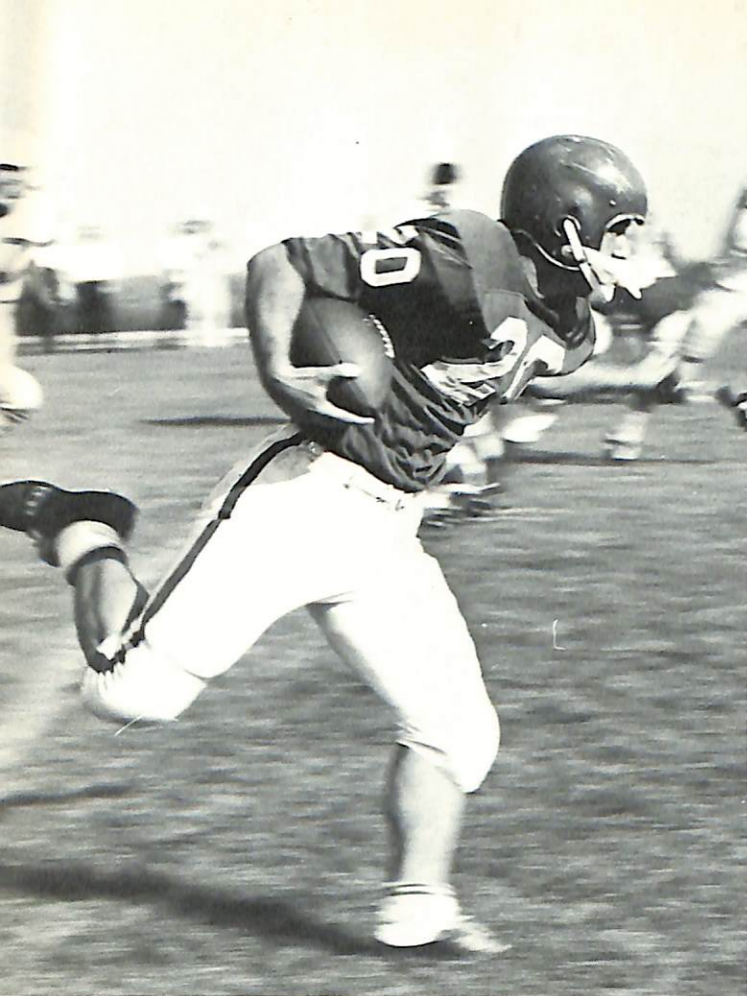

To feel the power

September 19
 September 26
 October 3
 October 10
 October 17
 October 24
 October 31
 November 7

Tarkio
 Nebraska Wesleyan
 Midland *
 Sioux Falls *
 Yankton*
 Northwestern*
 Westmar*
 Concordia*

Tangle of Tragedy and Triumph

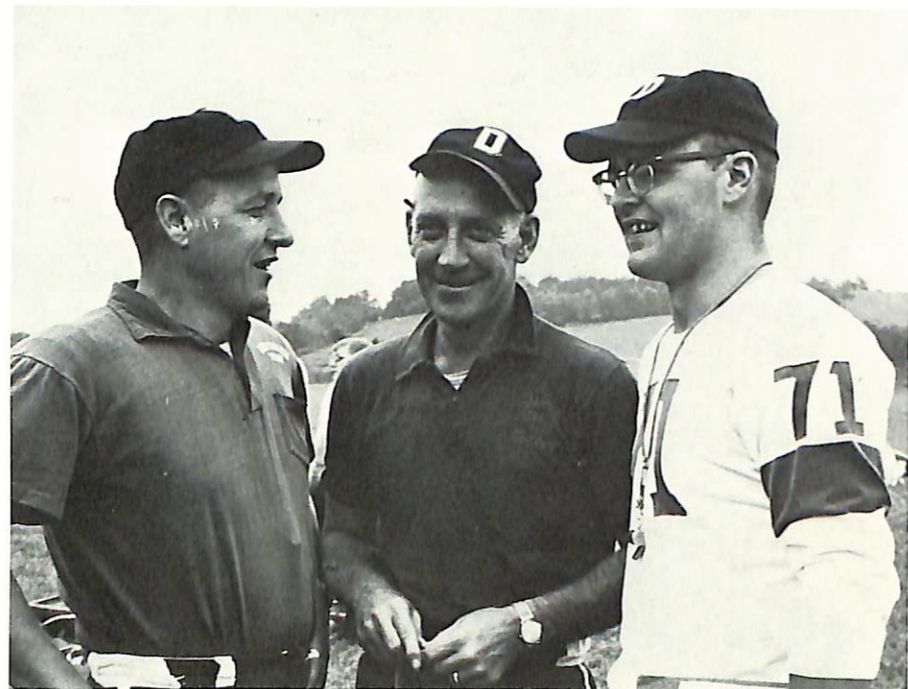

A team is not all muscle . . . evidence, coaches Skogman, Peterson, and assistant coach Rydell.

Ahrendt, Paul



Anderson, Ronald
 Brown, Timothy
 Busse, Daniel
 Campbell, Dave

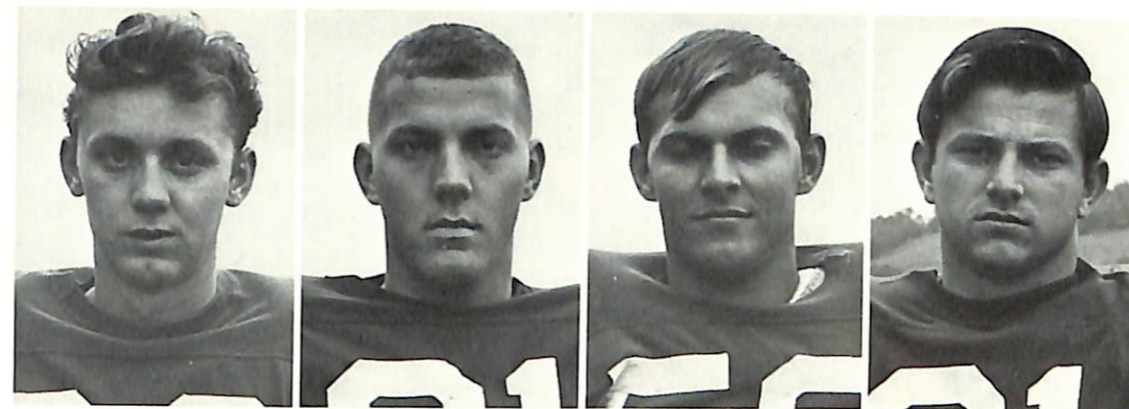

Christensen, Robert
 Dalleck, David
 Engdahl, Larry
 Evans, Richard

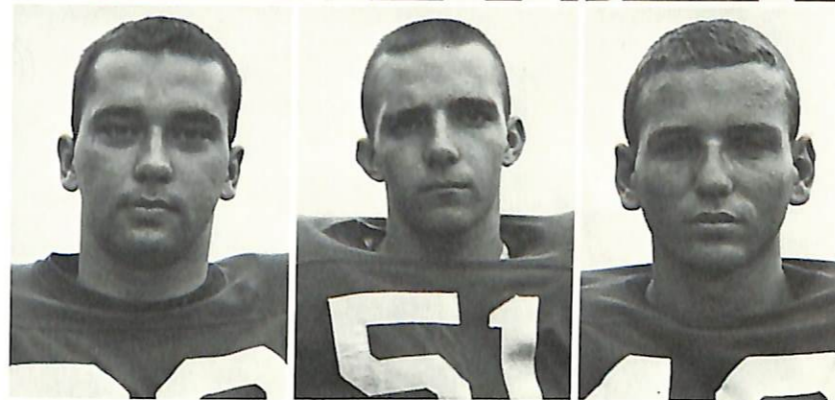

Grunst, Fred
 Guthrie, James
 Haines, Randall

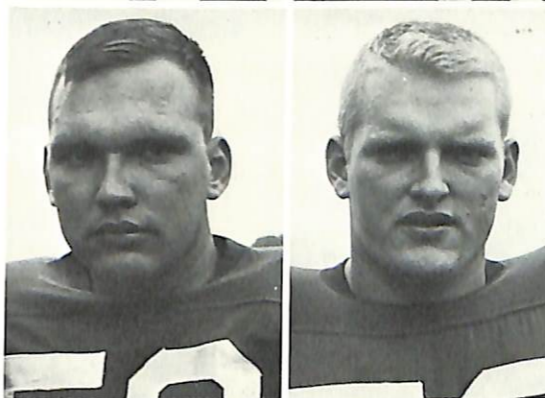

Hansen, James
 Hansen, Robert



Hardaway, Thomas
 Hendrickson, Jerald



Hoogensen, Robert

of an opponent's speed



Houston, Richard
Husk, Garry
Jensen, John E.
Jones, Joseph



Kellerman, Maynard
Kobza, Don
Labbe, Patrick
Longacre, Robert



Luce, Kenneth
Mitchell, Gregory
Murphy, Jan
Osterholm, LeMar



Pederson, Leslie
Peterson, Brian
Poole, John
Quirk, Gerald

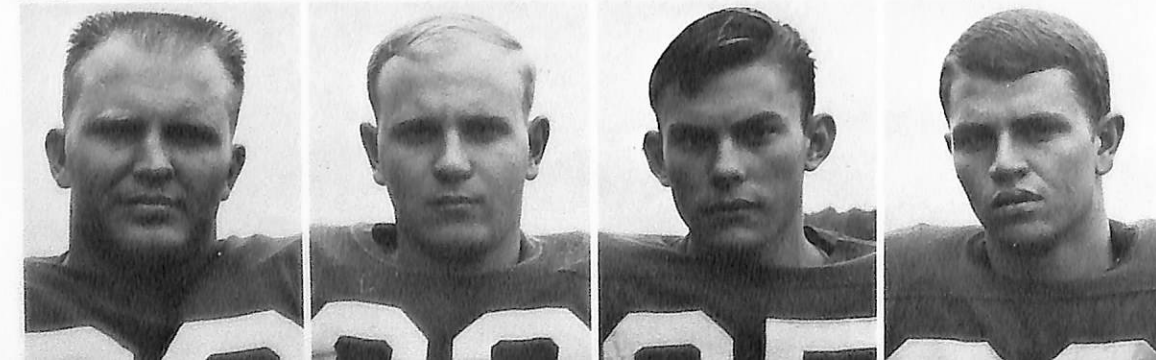

as bodies clash, . . . individual triumphs of victory.

Quirk, Kenneth



Refsell, Paul



Remmers, Marlow
Ross, William
Sink, Michael



Sorensen, Steven
Sprinkle, Leland
Thomas, Alan
Thomas, Gerald

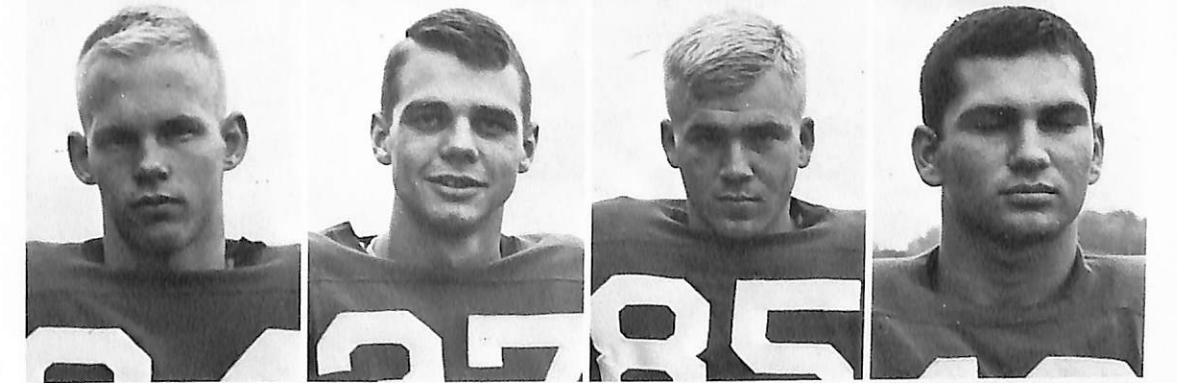

Voll, Gerald
Whisinnand, Alan
Wilson, Deb
Wynn, Knight



Dana Cagers

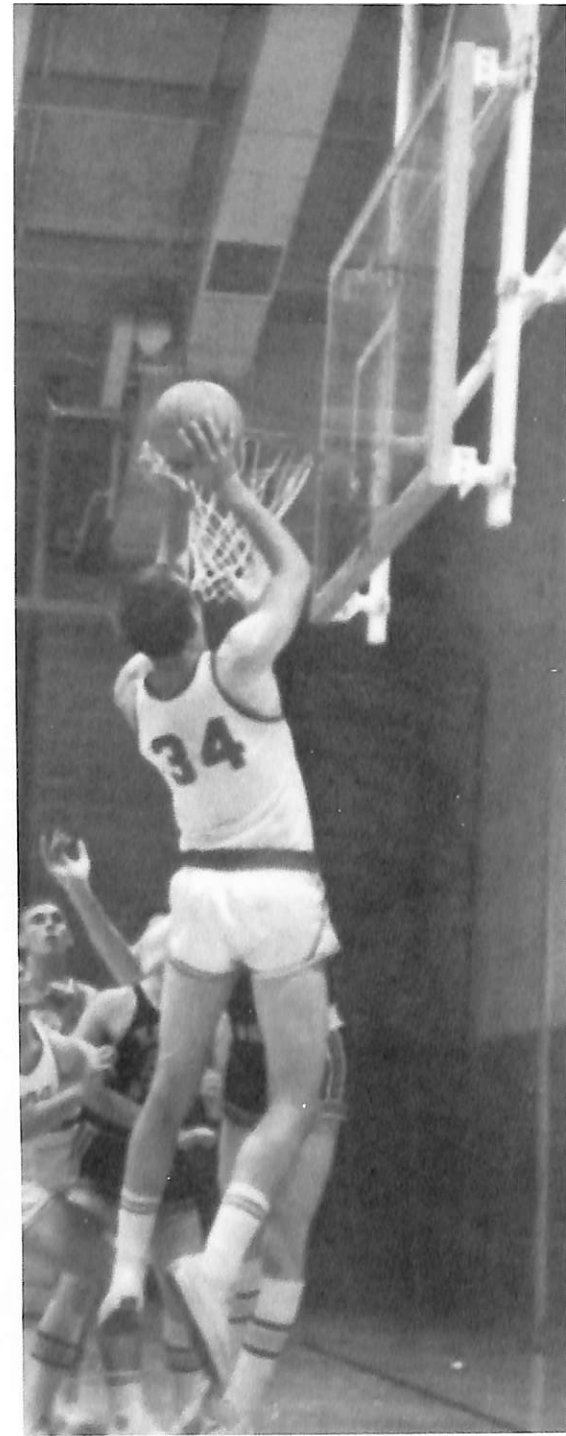

December 1	Wayne
December 3-5	Tournament at Lincoln
December 8	Tarkio
December 12	Doane
December 16	Peru
December 28-29	Tournament at Fremont
January 8	Sioux Falls*
January 9	Midland*
January 15	Concordia*
January 16	Westmar*
January 23	Kearney
January 29	Yankton*
January 30	Sioux Falls*
February 5	Midland*
February 6	Concordia*
February 12	Westmar*
February 13	Northwestern*
February 17	Nebraska Wesleyan
February 20	Yankton*
February 27	Northwestern*



Larry Anderson

Tim Brown
John Byrne
Dave Dalleck
Marv Enger

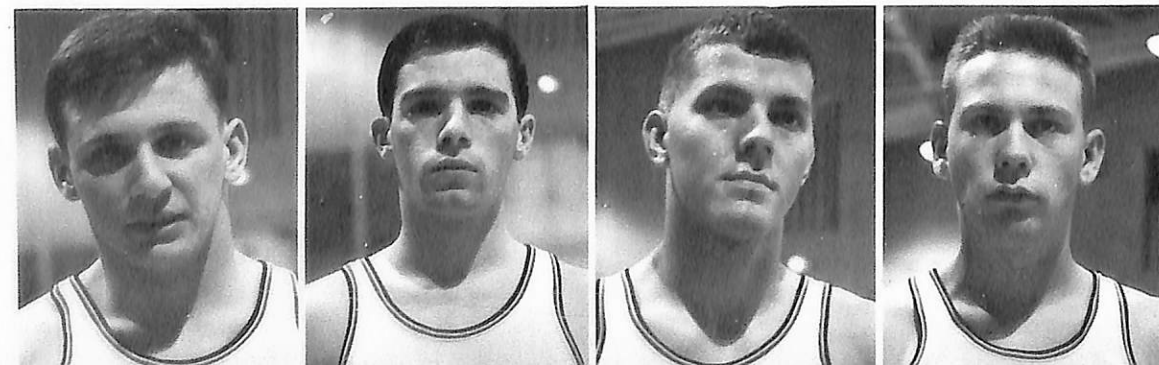

Jim Erickson
Mike Hogzett
Jack Holder



Ken Kemmish



Don Kobza

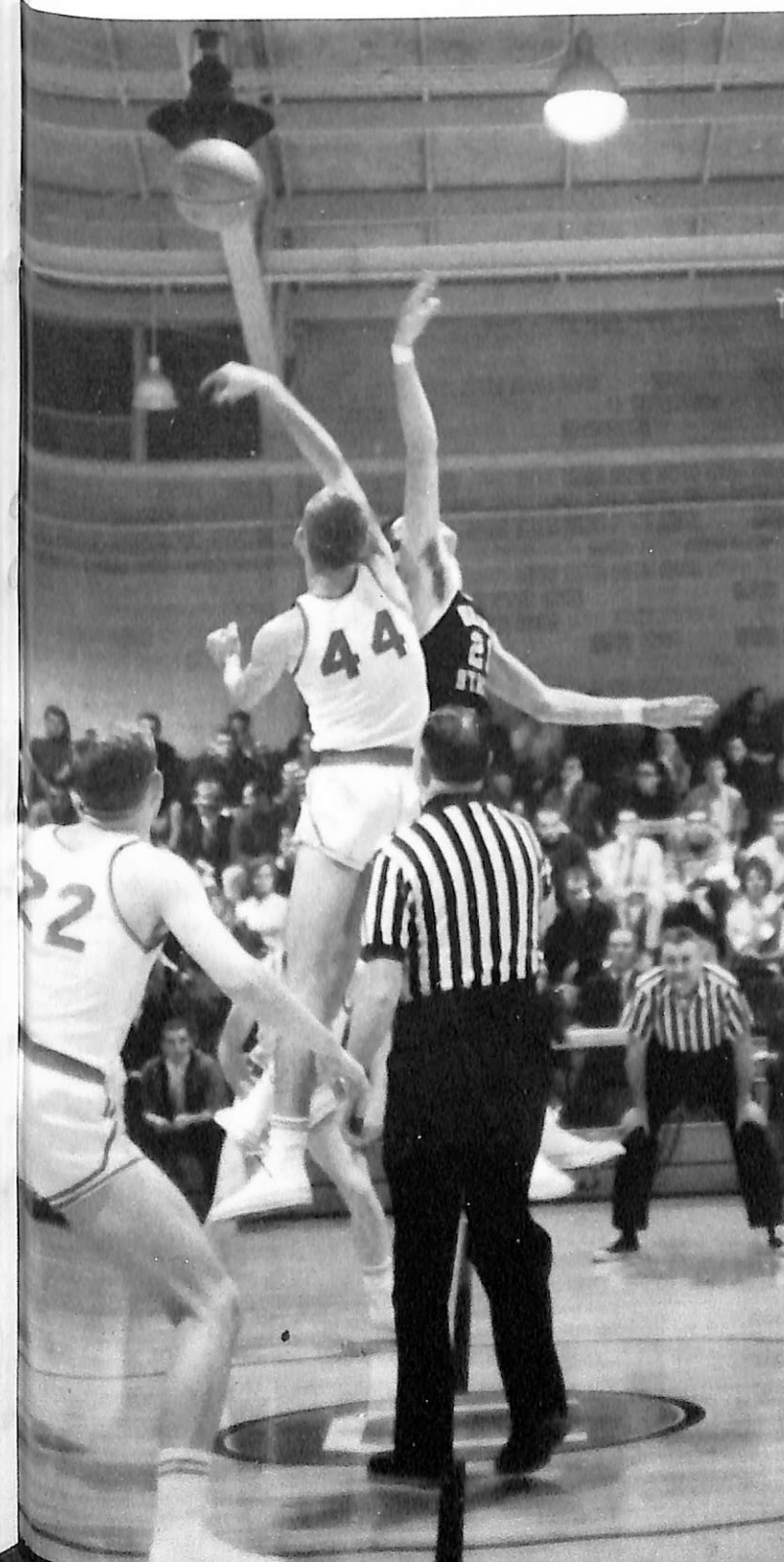
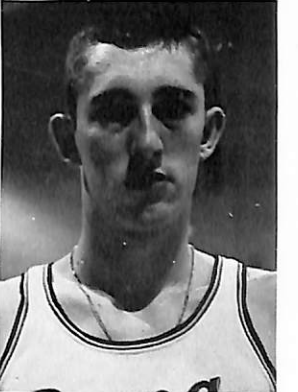

The tension and enthusiasm of student . . . the spirit of the team . . . the skill and co-ordination of the players—these are the elements combining to make a basketball game . . . the spectator and player becoming one.

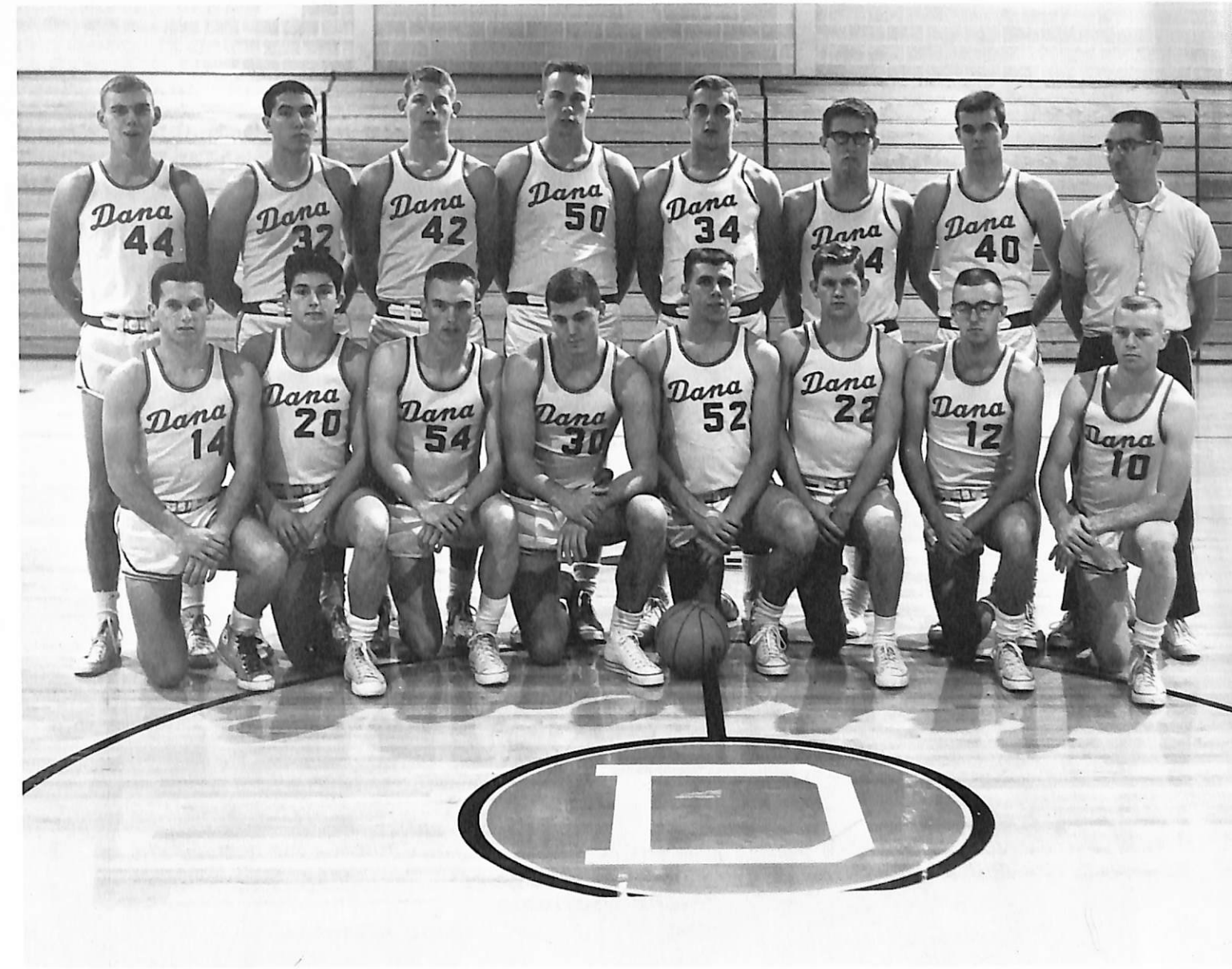
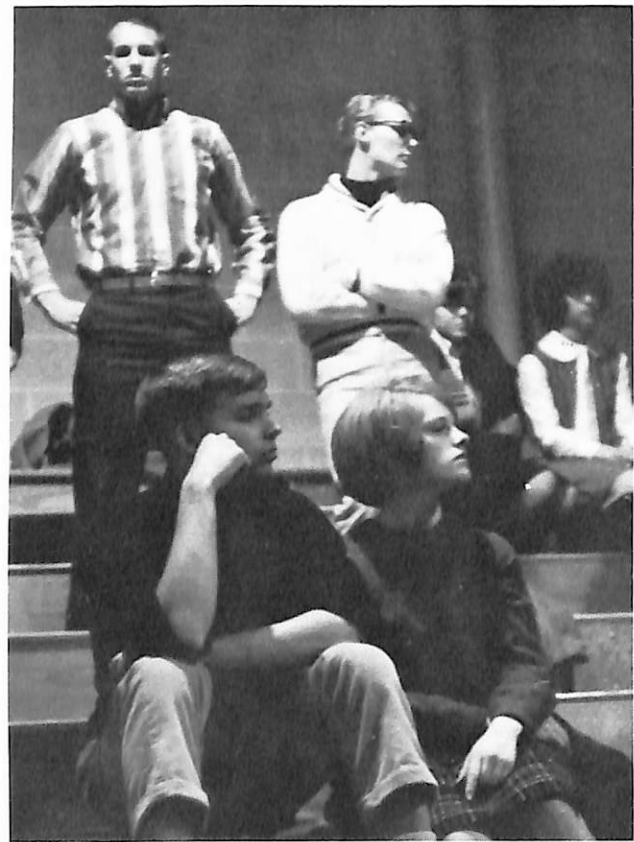

A season of both elated victories and heartbreaking defeats . . . of tension-filled overtimes . . . of spirited support—the contributions of many . . . Basketball, '64-'65.

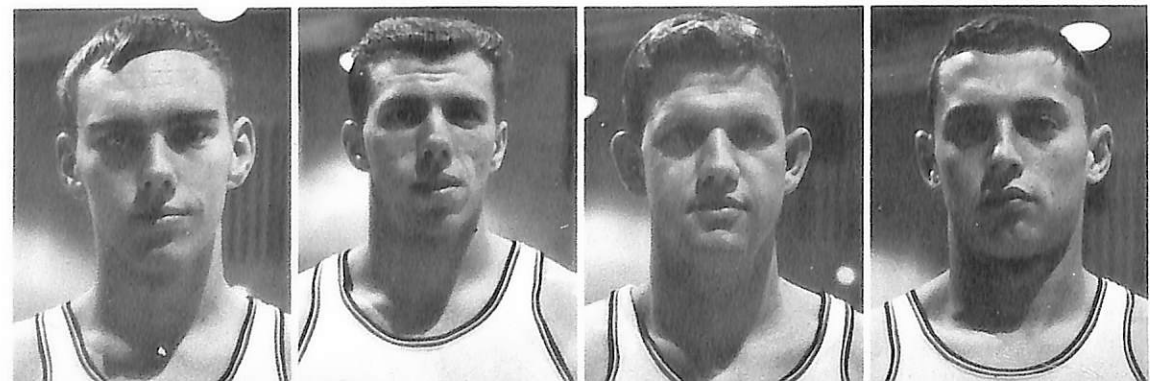

Gene Kruse
Paul Merkuris
Rod Miller
Paul Refsell

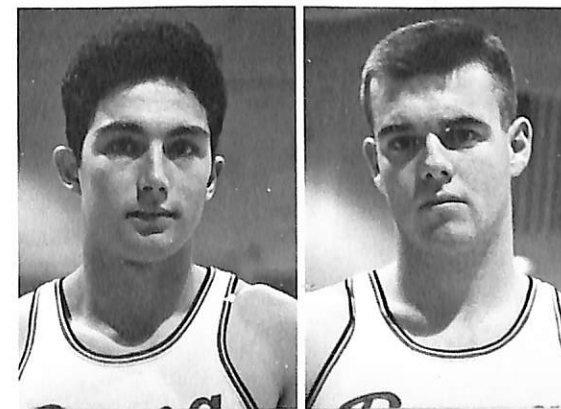

Roger Reutlinger
Bill Ross

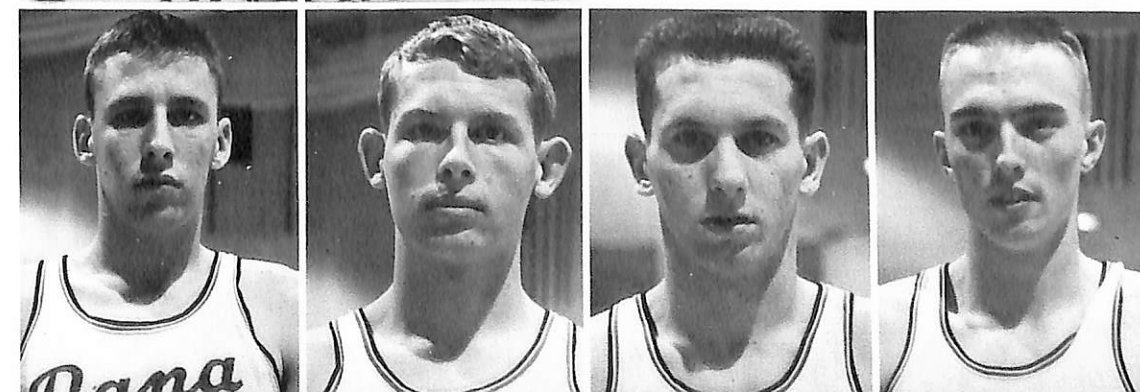

Gary Shuck
Don Stille
Billy Weigel
Wally Welander

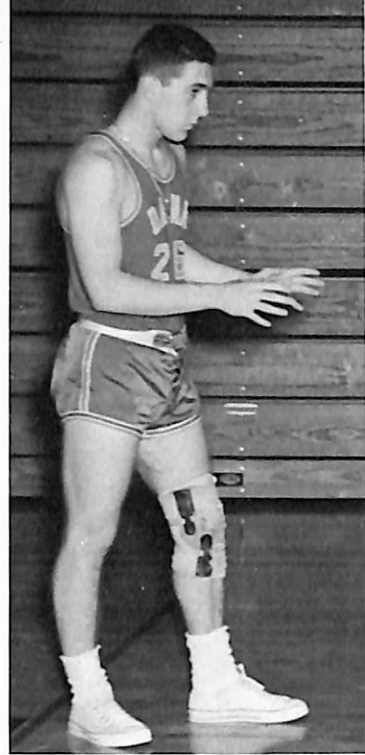
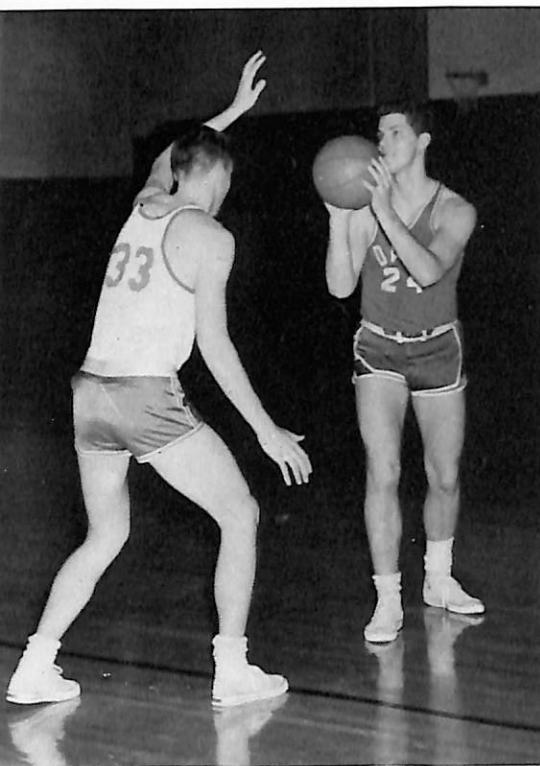

B-Team Basketball

Keith Benson
 Rolan Bentjen
 Ron Bernier
 Tim Brown
 John Byrne
 Dave Carlson
 Dave Dalleck

Jim Erickson
 Don Kobza
 Gary Shuck
 Lanny Siemers
 Leland Sprinkle
 Jerry Voll

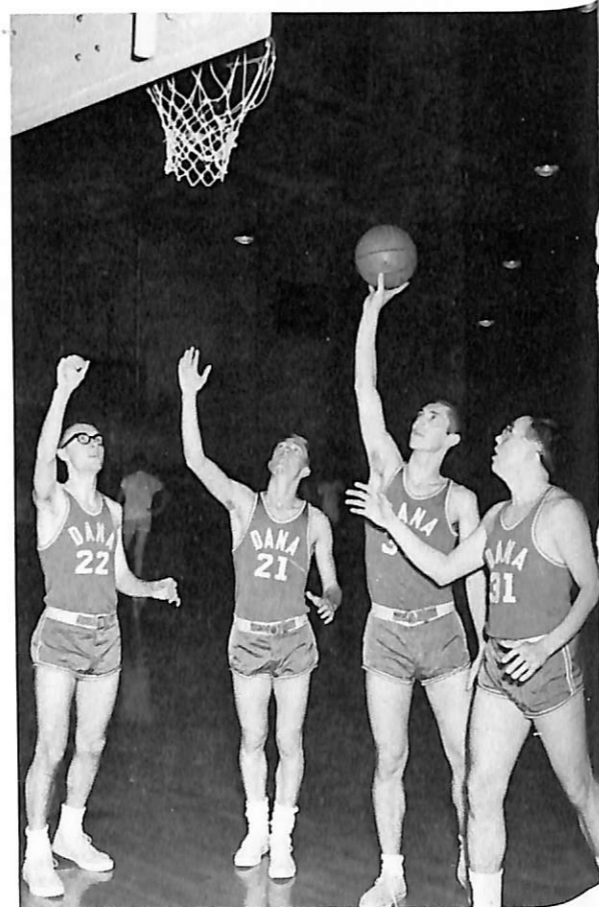
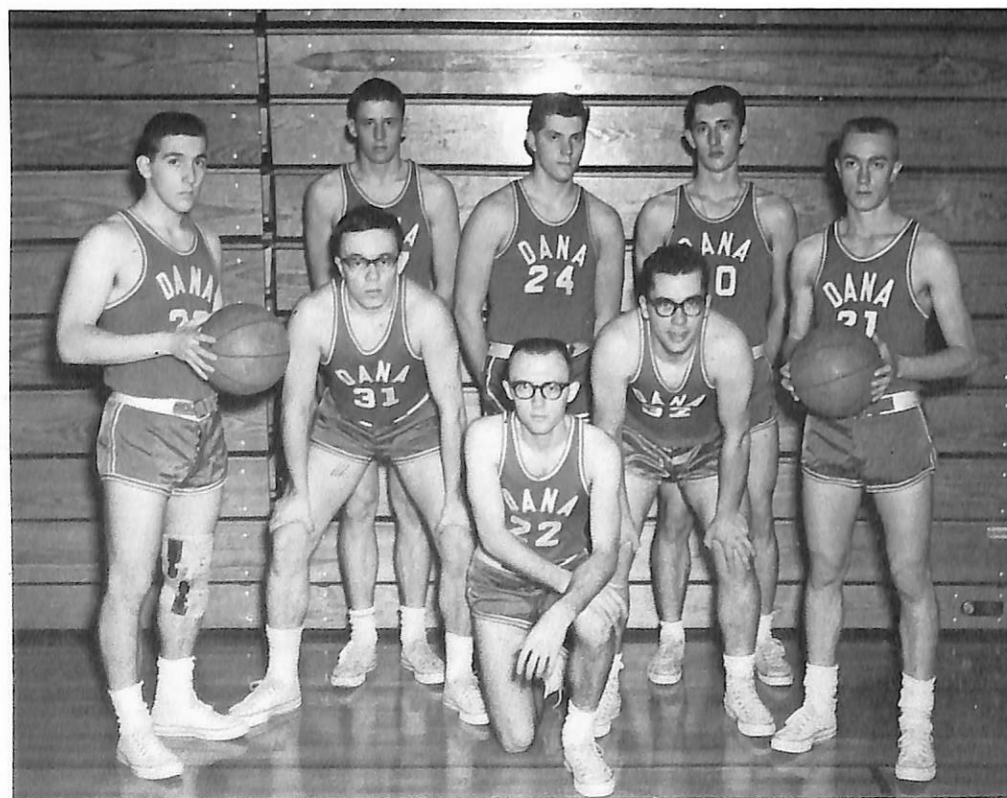

VIKINGETTES: L. Brown, J. Gochenour, P. O'Dell, K. Schubert, C. Madsen, L. Cleaver, S. Nelson, P. Vogel, C. Grap, S. Rodenburg, J. Hansen, D. Olson.

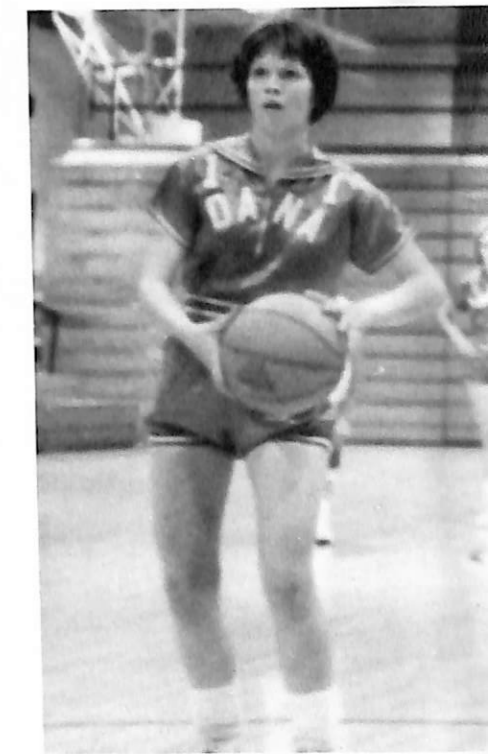

November 24
 December 10
 January 7
 January 12
 January 13
 January 27
 February 16
 February 18
 February 23
 March 4
 March 6
 March 11

Art's Aces
 Royals
 Jerry's
 Mutual
 Concordia
 C. E.
 Jerry's
 Art's Aces
 Royals
 Mutual
 Concordia
 C. E.

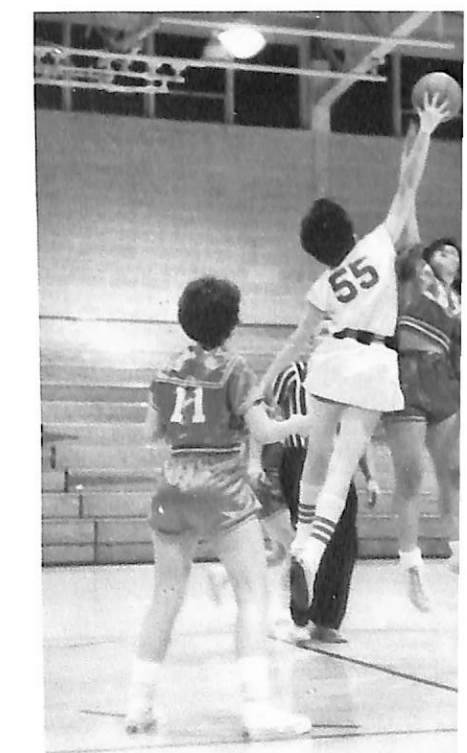
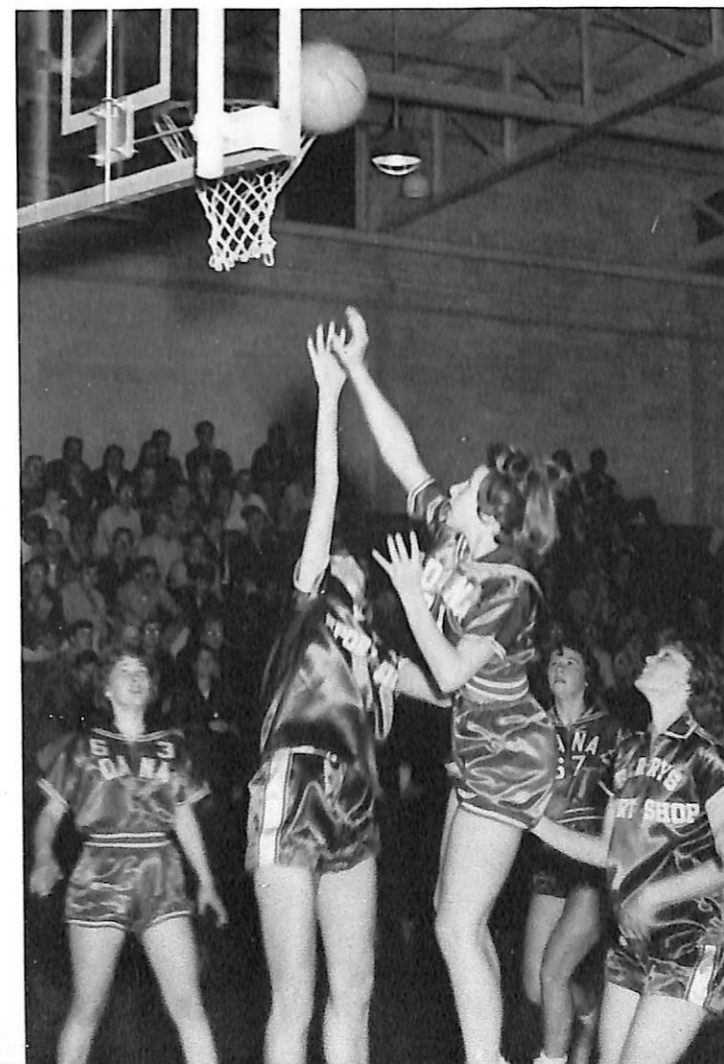

WRES TLING

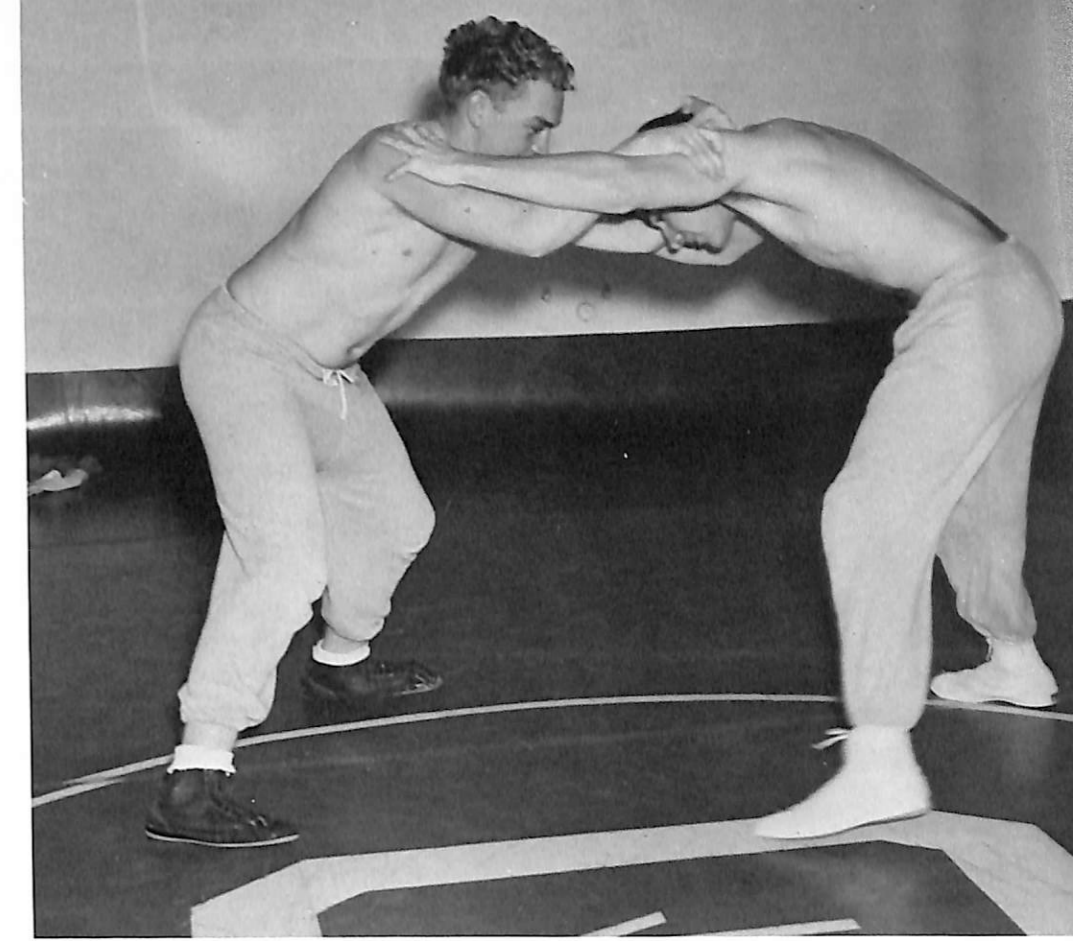
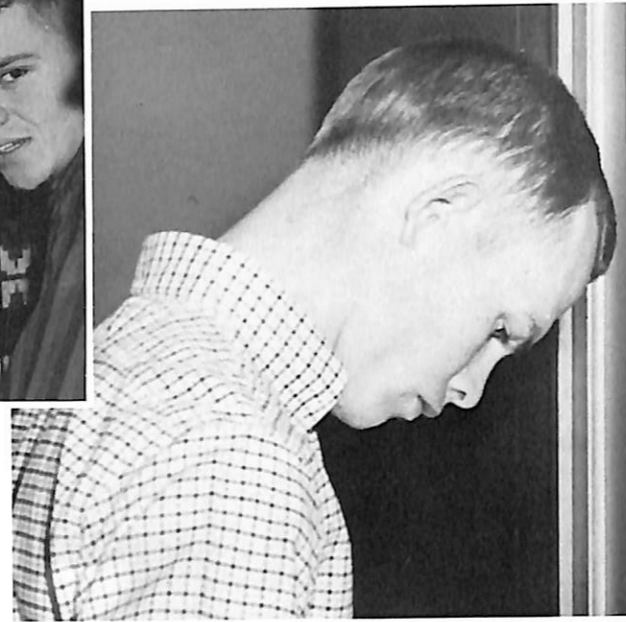
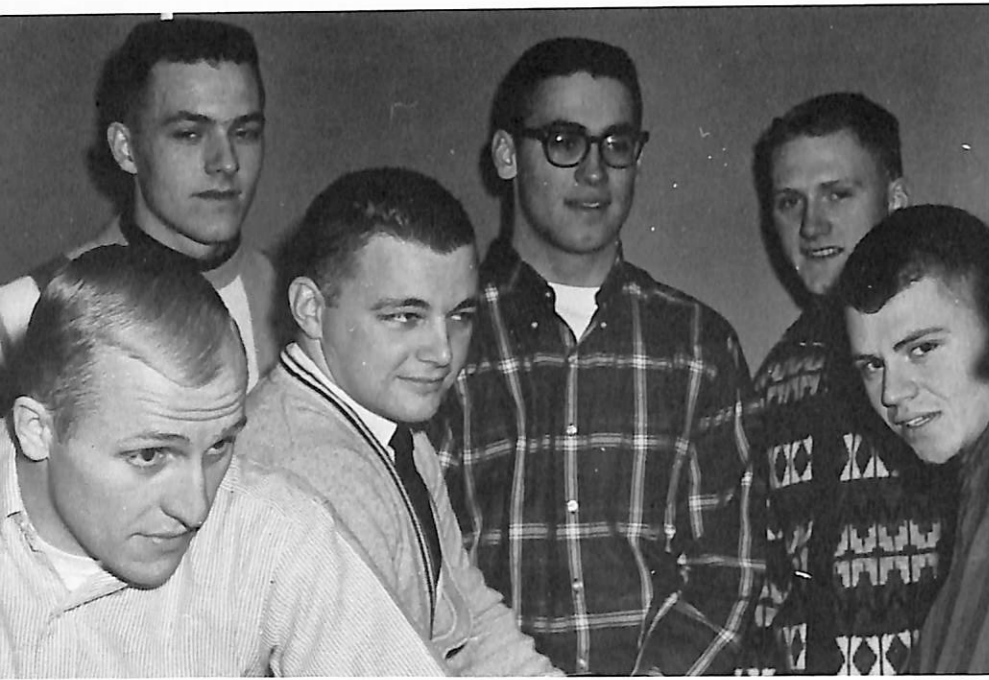

Weight Divisions

- 115 Ron Strohhenn
- 123 Jim Prouty
- 130 Ron Hough - Jon Christiansen
- 137 Wayne Harvey - Phil Dynneson
- 147 Leonard Hansen
- 157 Tony Fendrick
- 167 Cliff Staben
- 177 Jim Guthrie
- 191 Marv Staben
- Heavyweight Joe Jones -
Bob Hogenson - Tuck Reydell
Coach - Ernie Abariotes

1964-1965 Wrestling Schedule

Dec. 3	Tarkio	Here	7:00 p.m.
Dec. 17	Nebr. Wesleyan	Here	7:00 p.m.
Jan. 12	Kearney	There	7:00 p.m.
Jan. 23	Seward	There	3:30 p.m.
Jan. 28	Wayne	Here	7:30 p.m.
Feb. 4	Doane	There	7:00 p.m.
Feb. 8	Westmar	Here	7:30 p.m.
Feb. 23	Midland	There	7:30 p.m.
Feb. 26-27	Tri-State at Conference	Westmar	9:00 p.m.

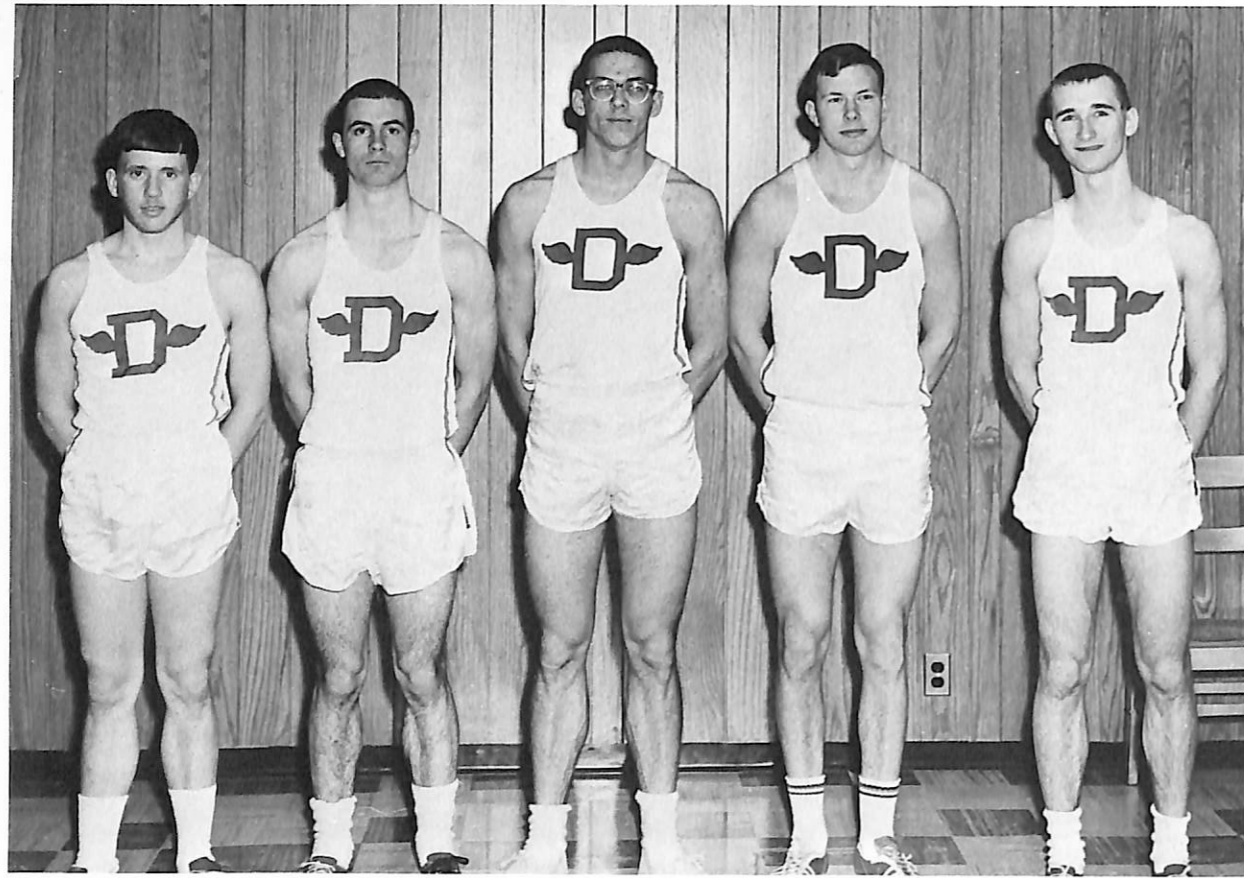

Although the pictures on this and the following page are old, they have been included in the hope of giving recognition to these sports.

CROSS COUNTRY SCHEDULE
1964-65

September 25 Concordia
 October 3 Doane
 (Church College Meet)
 October 8 Wesleyan
 October 13 Doane
 October 20 Westmar
 October 23 Midland
 October 30 Tri-State

Cross country runners are Dick Coffey, John Seburg, Gary Hiemke, Larry Johnson, Tim Bisbee, Ted Olson, Frank Jensen, Myron Hanson, Leon Bracker

TRACK SCHEDULE 1964-65

March 6 Kearney A.A.U.
 April 2 Fremont
 April 14 Midland Relays
 April 27 Westmar Invitational
 April 30-
 May 1 Viking Olympics
 May 4 Concordia
 May 7 Doane Relays
 May 11 'W' Club Meet
 May 14-15 Tri-State (at Yankton)

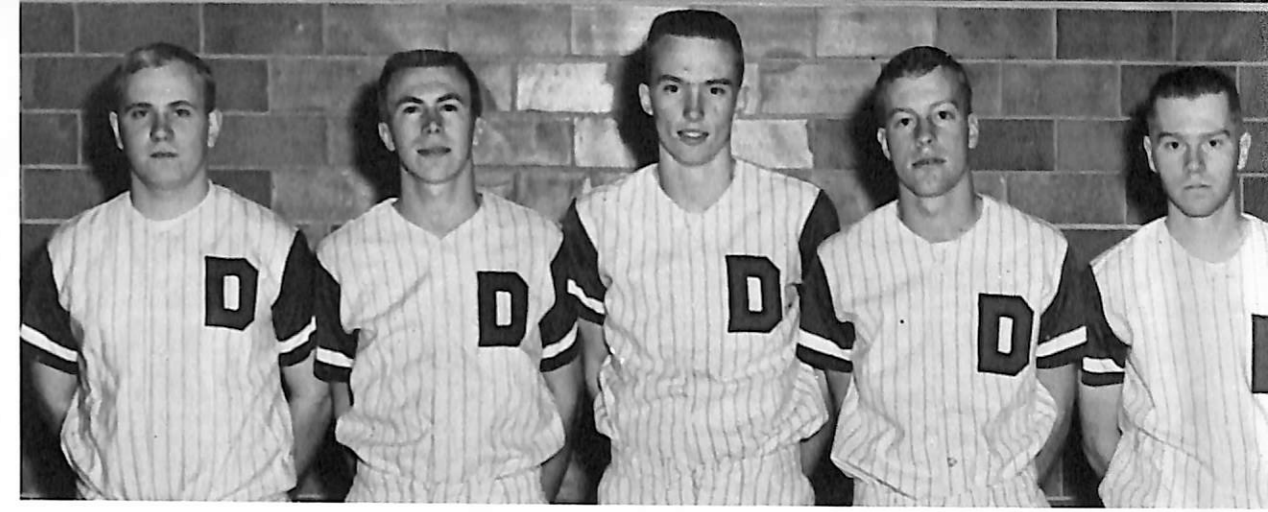
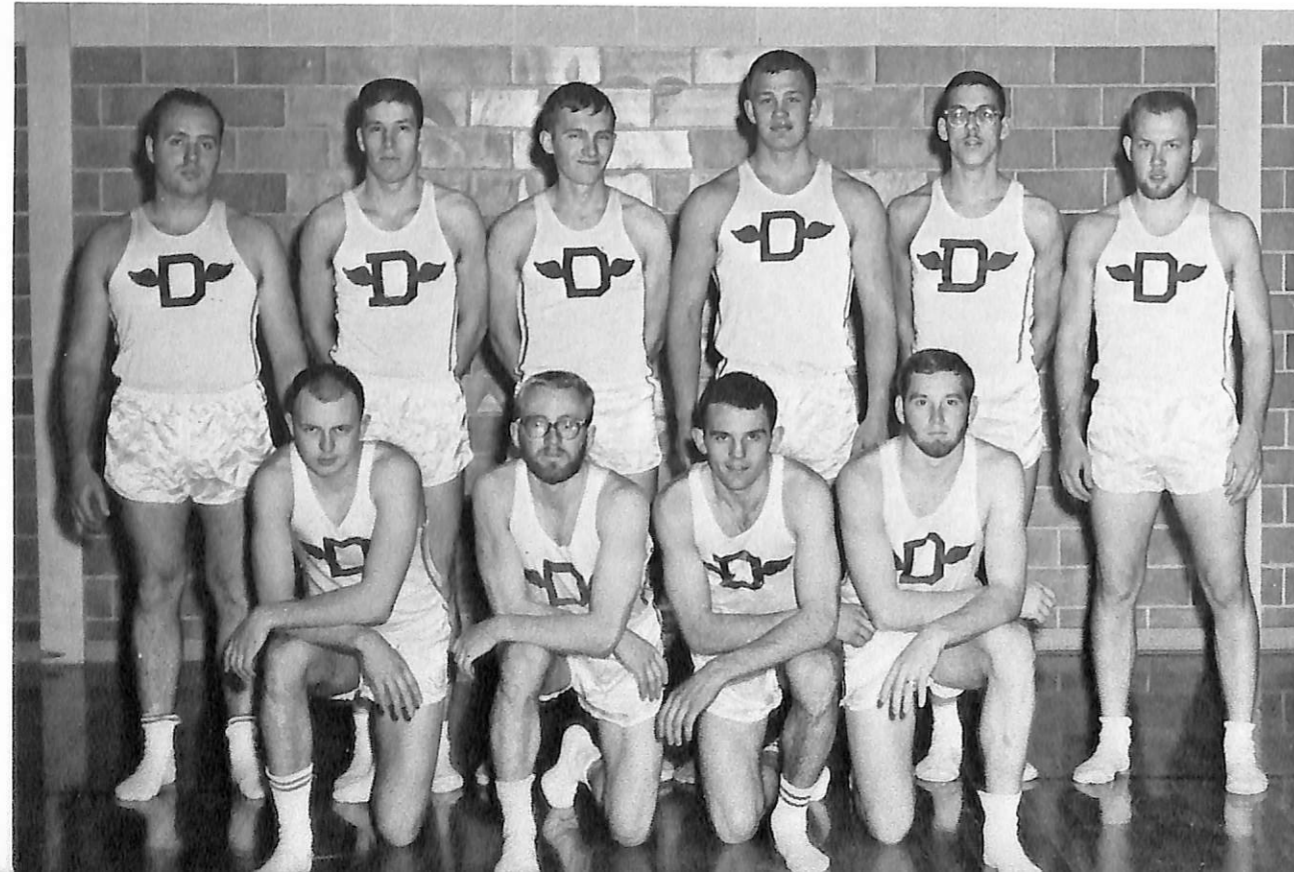

BASEBALL SCHEDULE 1964-65

April 3 Morningside
 April 10 Midland
 April 12 St. Cloud
 April 21 Westmar
 April 24 Northwestern
 April 27 Nebraska Wesleyan
 May 1 Yankton
 May 4 Nebraska Wesleyan
 May 8 Concordia
 May 14-15 Nebraska Wesleyan
 Tournament



TENNIS SCHEDULE 1964-65

April 10 Midland
 April 15 Nebraska Wesleyan
 April 24 Concordia
 April 30 Doane
 May 8 Westmar
 May 10 'W' Club
 May 12 Tri-State

GOLF SCHEDULE 1964-65

April 15 Nebraska Wesleyan
 April 24 Concordia
 April 30 Midland
 May 4 Yankton
 May 8 Westmar
 May 10 'W' Club
 May 12 Tri-State (Yankton)



And Thus the Students...

Abariotes, Ernest	73	Campbell, Vernon	NP	Enger, Marvin	107	Hausler, Lester	88	Klonka, Bernard	Post-Grad	Moore, Larry	80	Plotsch, Ronald	101	toon, Alan	114
Adams, Corinne	86	Cantine, Thomas	106	Enskow, Rebecca	107	Havick, Dixie	98	Kirkegaard, Jerry	79	Moosmann, Christina	80	Plumbhoff, Kathleen	112	Steffensen, Phillip	NP
Adkins, JoAnne	73	Carlin, Craig	75	Erickson, Clifford	NP	Hawk, Virginia	108	Kjeldgaard, David	98	Moosmann, Iiona	80	Pohl, Douglas	112	Steinbaugh, Rex	NP
Aho, Robert	105	Carlin, Patricia	75	Carlin, Eunice	87	Hazen, Linda	88	Kjoller, Jon	89	Moosmann, Richard	80	Poole, John	112	Steinbaugh, Roger	102
Ahrendt, Paul	95	Carlson, David	96	Erickson, James	96	Heekathorn, Loretta	88	Kloth, Stephen	110	Morgan, Robert	111	Powers, Robert	113	Sille, Don	114
Allen, Sue Pierce	117	Carlson, Ellen	96	Erickson, Loren	NP	Heiss, Bonnie	79	Knoell, Mark	98	Morgenstern, John	111	Pratt, Robert Jr.	91	Stricklett, Patricia	114
Alton, Jess	73	Carlson, Terry	106	Eriandson, Earl	76	Knutsen, Ronald	NP	Knopp, William	98	Morgenstern, William	100	Prouty, James	113	Strohbehn, Ronald	114
Amos, Steven	105	Carmichael, Keith	96	Evans, Richard	76	Knutson, David	NP	Knox, Sharon	110	Mortensen, Janet	NP	Sturgen, Craig	115	Strong, Craig	115
Andersen, Beverly	73	Carpenter, James	86	Evansen, Jeffrey	107	Kobza, Don	110	Knudsen, Ronald	79	Morton, Wayne	90	Sturgill, Dennis	NP	Stutheit, Marilyn	102
Andersen, Connie	105	Cate, John	96	Fahrenkrug, Patsy	97	Koeh, Kenneth	110	Moser, Robert D.	100	Motzner, Janet	111	Sully, Mrs. Francis	NP	Sutton, Mrs. Joyce	NP
Andersen, Lois M.	NP	Cederberg, John	75	Falk, John	76	Kolell, Dennis	NP	Motzner, Janet	111	Murray, Cieta	NP	Sutton, Don	84	Sutton, Chester, III	NP
Anderson, Duane	74	Chow, Alvina	106	Falkson, David	87	Kolterman, Brian	NP	Mueller, Rudolph	100	Murphy, Jan	90	Svensgard, John	NP	Swain, Michael	115
Anderson, Larry	86	Christensen, George	NP	Fangmeyer, Rex	97	Kovar, William	98	Murdoch, Michael	111	Myer, Mrs. Lillian	100	Rasmusen, Sharon	113	Rasmusen, Sherry	113
Anderson, Marilyn	73	Christensen, Gladys	106	Fendrick, Anton Jr.	88	Krafft, Vesta	110	Murray, Cieta	NP	Needle, Thomas	100	Raybould, Beverly	113	Reinsel, Paul	91
Anderson, Roger	105	Christensen, Herbert	106	Field, Mary	107	Kruse, Gene	99	Murphy, Jan	90	Nelson, Carole	100	Reinhart, Ernest	NP	Remmers, Karen	91
Anderson, Ronald	86	Christensen, Joanna	106	Fischer, Helen	NP	Kruse, Martha	110	Myer, Mrs. Lillian	100	Nelson, Donald	100	Remmers, Marlow	101	Renander, Jane	101
Anderson, Sandra	73	Christensen, Jon	106	Fors, Suzanne	97	Kuster, Garyld	99	Labbe, Patrick	99	Nelson, Gene	100	Renander, Warren	102	Renard, Peter	80
Anderson, Sara	74	Christensen, Kathryn	106	Fossam, Steven	88	Labbe, Patrick	99	Lange, Fredric	99	Nelson, Leslie	100	Reinart, Ernest	NP	Reinart, Ernest	NP
Arneson, Nancy	105	Christensen, Karen	NP	Fossam, Suzanne	107	Lange, Fredric	99	Langvad, Arne Jr.	79	Nelson, Peter	80	Remmers, Marlow	101	Reinart, Ernest	NP
Arthur, Linda	105	Christensen, Paul	96	Foulk, Martha	107	Langvad, Arne Jr.	79	Larsen, Charles	99	Nelson, Phillip	111	Renander, Jane	101	Reinart, Ernest	NP
Asfoor, Jeffrey	95	Christensen, Robert	96	Frandsen, Mary	97	Larsen, Charles	99	Larsen, Doris	89	Nelson, Susan	111	Renander, Warren	102	Reinart, Ernest	NP
Aten, Daniel	95	Christensen, Sheryl	96	Frandsen, Ronald	97	Larsen, Doris	89	Larsen, Helen	NP	Nottley, Richard	111	Reinart, Ernest	NP	Reinart, Ernest	NP
Ayers, Dwight	95	Christensen, Thomas	96	Frazier, Gall	88	Larsen, Jerome	89	Larsen, Helen	NP	Neve, Leon	100	Reinart, Ernest	NP	Reinart, Ernest	NP
Baadsgaard, Sharon	105	Christensen, Thomas	96	Frederick, Gary	97	Larsen, Mary	111	Larsen, Jerome	89	Nielsen, Barbara	111	Reinart, Ernest	NP	Reinart, Ernest	NP
Babcock, Gale	105	Christensen, Vivian	NP	Frohling, Joannine	88	Larsen, Norman	NP	Larsen, Mary	111	Nielsen, Karen	81	Reinart, Ernest	NP	Reinart, Ernest	NP
Baker, Douglas	NP	Christiansen, Larry	87	Fruits, Elizabeth	77	Larsen, Norman	NP	Larsen, Norman	NP	Nielsen, Stanley	111	Reinart, Ernest	NP	Reinart, Ernest	NP
Bakken, Claudette	85	Christiansen, Larry	87	Gard, Carol	77	Larsen, Robert	110	Larsen, Norman	NP	Nielsen, Stanley	111	Reinart, Ernest	NP	Reinart, Ernest	NP
Baksh, Abecda	105	Christiansen, Sharon	106	Geise, Gary	108	Larsen, Robert	110	Larsen, Robert	110	Nielsen, Stanley	111	Reinart, Ernest	NP	Reinart, Ernest	NP
Bamesberger, Candyce	74	Christiansen, Sharon	106	Gemlinhardt, Delores	88	Larsen, Robert	110	Larsen, Robert	110	Nielsen, Stanley	111	Reinart, Ernest	NP	Reinart, Ernest	NP
Barber, Craig	95	Christiansen, Sharon	106	Gennow, Darla	108	Larsen, Robert	110	Larsen, Robert	110	Nielsen, Stanley	111	Reinart, Ernest	NP	Reinart, Ernest	NP
Bargren, David	74	Christiansen, Sharon	106	Gerking, Kathleen	97	Larsen, Robert	110	Larsen, Robert	110	Nielsen, Stanley	111	Reinart, Ernest	NP	Reinart, Ernest	NP
Barker, Dennis	86	Christiansen, Sharon	106	Gibson, Donald	97	Larsen, Robert	110	Larsen, Robert	110	Nielsen, Stanley	111	Reinart, Ernest	NP	Reinart, Ernest	NP
Barnes, Judy	86	Christiansen, Sharon	106	Gilbert, Clark	NP	Larsen, Robert	110	Larsen, Robert	110	Nielsen, Stanley	111	Reinart, Ernest	NP	Reinart, Ernest	NP
Barnett, Rita	105	Christiansen, Sharon	106	Gill, Sandra	97	Larsen, Robert	110	Larsen, Robert	110	Nielsen, Stanley	111	Reinart, Ernest	NP	Reinart, Ernest	NP
Barness, David	95	Christiansen, Sharon	106	Gleason, Monte	87	Larsen, Robert	110	Larsen, Robert	110	Nielsen, Stanley	111	Reinart, Ernest	NP	Reinart, Ernest	NP
Bartholomew, Cathryn	105	Christiansen, Sharon	106	Gochenour, Joanne	97	Larsen, Robert	110	Larsen, Robert	110	Nielsen, Stanley	111	Reinart, Ernest	NP	Reinart, Ernest	NP
Bates, Gary	86	Christiansen, Sharon	106	Golda, Rose	108	Larsen, Robert	110	Larsen, Robert	110	Nielsen, Stanley	111	Reinart, Ernest	NP	Reinart, Ernest	NP
Baysinger, Ethel	105	Christiansen, Sharon	106	Gordon, Virginia	88	Larsen, Robert	110	Larsen, Robert	110	Nielsen, Stanley	111	Reinart, Ernest	NP	Reinart, Ernest	NP
Baum, Bruce	105	Christiansen, Sharon	106	Grap, Char Les	NP	Larsen, Robert	110	Larsen, Robert	110	Nielsen, Stanley	111	Reinart, Ernest	NP	Reinart, Ernest	NP
Beck, James	86	Christiansen, Sharon	106	Gray, James	108	Larsen, Robert	110	Larsen, Robert	110	Nielsen, Stanley	111	Reinart, Ernest	NP	Reinart, Ernest	NP
Behrendt, Louis J.	95	Christiansen, Sharon	106	Grinbergs, Andris	108	Larsen, Robert	110	Larsen, Robert	110	Nielsen, Stanley	111	Reinart, Ernest	NP	Reinart, Ernest	NP
Benson, Keith	105	Christiansen, Sharon	106	Grotrian, Gordon	97	Larsen, Robert	110	Larsen, Robert	110	Nielsen, Stanley	111	Reinart, Ernest	NP	Reinart, Ernest	NP
Bentjen, Rolan	95	Christiansen, Sharon	106	Grunst, Fred	108	Larsen, Robert	110	Larsen, Robert	110	Nielsen, Stanley	111	Reinart, Ernest	NP	Reinart, Ernest	NP
Bernier, Ronald	105	Christiansen, Sharon	106	Gullickson, Dennis	108	Larsen, Robert	110	Larsen, Robert	110	Nielsen, Stanley	111	Reinart, Ernest	NP	Reinart, Ernest	NP
Berry, Harold	NP	Christiansen, Sharon	106	Guptill, Charles	108	Larsen, Robert	110	Larsen, Robert	110	Nielsen, Stanley	111	Reinart, Ernest	NP	Reinart, Ernest	NP
Bertelsen, Carol	95	Christiansen, Sharon	106	Guthrie, James	97	Larsen, Robert	110	Larsen, Robert	110	Nielsen, Stanley	111	Reinart, Ernest	NP	Reinart, Ernest	NP
Beyer, Mary	86	Christiansen, Sharon	106	Hacker, Darlene	108	Larsen, Robert	110	Larsen, Robert	110	Nielsen, Stanley	111	Reinart, Ernest	NP	Reinart, Ernest	NP
Bieck, William	74	Christiansen, Sharon	106	Hagebak, Barbara	97	Larsen, Robert	110	Larsen, Robert	110	Nielsen, Stanley	111	Reinart, Ernest	NP	Reinart, Ernest	NP
Bisbee, Thomas	105	Christiansen, Sharon	106	Hagen, George	77	Larsen, Robert	110	Larsen, Robert	110	Nielsen, Stanley	111	Reinart, Ernest	NP	Reinart, Ernest	NP
Blair, Robert	105	Christiansen, Sharon	106	Haines, Cheryl	108	Larsen, Robert	110	Larsen, Robert	110	Nielsen, Stanley	111	Reinart, Ernest	NP	Reinart, Ernest	NP
Boeck, Terry	117	Christiansen, Sharon	106	Haines, Randall	108	Larsen, Robert	110	Larsen, Robert	110	Nielsen, Stanley	111	Reinart, Ernest	NP	Reinart, Ernest	NP
Bohan, Bobbo Jo	105	Christiansen, Sharon	106	Hall, Judith	77	Larsen, Robert	110	Larsen, Robert	110	Nielsen, Stanley	111	Reinart, Ernest	NP	Reinart, Ernest	NP
Bohling, Steve	105	Christiansen, Sharon	106	Hall, Sharon	108	Larsen, Robert	110	Larsen, Robert	110	Nielsen, Stanley	111	Reinart, Ernest	NP	Reinart, Ernest	NP
Boldig, Robert	95	Christiansen, Sharon	106	Hall, Sharon	108	Larsen, Robert	110	Larsen, Robert	110	Nielsen, Stanley	111	Reinart, Ernest	NP	Reinart, Ernest	NP
Bolton, Steven	NP	Christiansen, Sharon	106	Hall, Sharon	108	Larsen, Robert	110	Larsen, Robert	110	Nielsen, Stanley	111	Reinart, Ernest	NP	Reinart, Ernest	NP
Boode, Paul	95	Christiansen, Sharon	106	Hall, Sharon	108	Larsen, Robert	110	Larsen, Robert	110	Nielsen, Stanley	111	Reinart, Ernest	NP	Reinart, Ernest	NP
Boose, Steven	106	Christiansen, Sharon	106	Hall, Sharon	108	Larsen, Robert	110	Larsen, Robert	110	Nielsen, Stanley	111	Reinart, Ernest	NP	Reinart, Ernest	NP
Borkhus, Karen	74	Christiansen, Sharon	106	Hall, Sharon	108	Larsen, Robert	110	Larsen, Robert	110	Nielsen, Stanley	111	Reinart, Ernest	NP	Reinart, Ernest	NP
Botos, Carole Jayne	86	Christiansen, Sharon	106	Hall, Sharon	108	Larsen, Robert	110	Larsen, Robert	110	Nielsen, Stanley	111	Reinart, Ernest	NP	Reinart, Ernest	NP
Bowers, Karen	95	Christiansen, Sharon	106	Hall, Sharon	108	Larsen, Robert	110	Larsen, Robert	110	Nielsen, Stanley	111	Reinart, Ernest	NP	Reinart, Ernest	NP
Bowers, Kay	95	Christiansen, Sharon	106	Hall, Sharon	108	Larsen, Robert	110	Larsen, Robert	110	Nielsen, Stanley	111	Reinart, Ernest	NP	Reinart, Ernest	NP
Brabec, Russell	95	Christiansen, Sharon	106	Hall, Sharon	108	Larsen, Robert	110	Larsen, Robert	110	Nielsen, Stanley	111	Reinart, Ernest	NP	Reinart, Ernest	NP
Bracker, Leon	95	Christiansen, Sharon	106	Hall, Sharon	108	Larsen, Robert	110	Larsen, Robert	110	Nielsen, Stanley	111	Reinart, Ernest	NP	Reinart, Ernest	NP
Bragg, Leon	95	Christiansen, Sharon	106	Hall, Sharon	108	Larsen, Robert	110	Larsen, Robert	110	Nielsen, Stanley	111	Reinart, Ernest	NP	Reinart, Ernest	NP
Bramman, Henry	86	Christiansen, Sharon	106	Hall, Sharon	108	Larsen, Robert	110	Larsen, Robert	110	Nielsen, Stanley	111	Reinart, Ernest	NP	Reinart, Ernest	NP
Brandt, Constance	95	Christiansen, Sharon	106	Hall, Sharon	108	Larsen, Robert	110	Larsen, Robert	110	Nielsen, Stanley	111	Reinart, Ernest	NP	Reinart, Ernest	NP
Bray, Jerry	117	Christiansen, Sharon	106	Hall, Sharon	108	Larsen, Robert	110	Larsen, Robert	110	Nielsen, Stanley	111	Reinart, Ernest	NP	Reinart, Ernest	NP
Brehm, Charles	95	Christiansen, Sharon	106	Hall, Sharon	108	Larsen, Robert	110	Larsen, Robert	110	Nielsen, Stanley	111	Reinart, Ernest	NP	Reinart, Ernest	NP
Brehm, Lyle	106	Christiansen, Sharon	106	Hall, Sharon	108	Larsen, Robert	110	Larsen, Robert	110	Nielsen, Stanley	111	Reinart, Ernest	NP	Reinart, Ernest	NP
Briggs, Judith	74	Christiansen, Sharon	106	Hall, Sharon	108	Larsen, Robert	110	Larsen, Robert	110	Nielsen, Stanley	111	Reinart, Ernest	NP	Reinart, Ernest	NP
Bro, Charles	74	Christiansen, Sharon	106	Hall, Sharon	108	Larsen, Robert	110	Larsen, Robert	110	Nielsen, Stanley	111	Reinart, Ernest	NP	Reinart, Ernest	NP
Bro, Diane	86	Christiansen, Sharon	106	Hall, Sharon	108	Larsen, Robert	110	Larsen, Robert	110	Nielsen, Stanley	111	Reinart, Ernest	NP	Reinart, Ernest	NP
Brodersen, John	74	Christiansen, Sharon	106	Hall, Sharon	108	Larsen, Robert	110	Larsen, Robert	110	Nielsen, Stanley	111	Reinart, Ernest	NP	Reinart, Ernest	NP
Brown, Mrs. Lois	NP	Christiansen, Sharon	106	Hall, Sharon	108	Larsen, Robert	110	Larsen, Robert	110	Nielsen, Stanley	111	Reinart, Ernest	NP	Reinart, Ernest	NP
Brown, Lola	106	Christiansen, Sharon	106	Hall, Sharon	108	Larsen, Robert	110	Larsen, Robert	110	Nielsen, Stanley	111	Reinart, Ernest	NP	Reinart, Ernest	NP
Brown, Tim	95	Christiansen, Sharon	106	Hall, Sharon	108	Larsen, Robert	110	Larsen, Robert	110	Nielsen, Stanley	111	Reinart, Ernest	NP	Reinart, Ernest	NP
Brundidge, Kenneth	95	Christiansen, Sharon	106	Hall, Sharon	108	Larsen, Robert	110	Larsen, Robert	110	Nielsen, Stanley	111	Reinart, Ernest	NP	Reinart, Ernest	NP
Bruning, Donald	95	Christiansen, Sharon	106	Hall, Sharon	108	Larsen, Robert	110	Larsen, Robert	110	Nielsen, Stanley	111	Reinart, Ernest	NP	Reinart, Ernest	NP
Buck, Terry	106	Christiansen, Sharon	106	Hall, Sharon	108	Larsen, Robert	110	Larsen, Robert	110	Nielsen, Stanley	111	Reinart, Ernest	NP	Reinart, Ernest	NP
Burbridge, John	106	Christiansen, Sharon	106	Hall, Sharon	108	Larsen, Robert	110	Larsen, Robert	110	Nielsen, Stanley	111	Reinart, Ernest	NP	Reinart, Ernest	NP
Burbridge, Mary	96	Christiansen, Sharon	106	Hall, Sharon	108	Larsen, Robert	110	Larsen, Robert	110	Nielsen, Stanley	111	Reinart, Ernest	NP	Reinart, Ernest	NP
Burns, Karen	85	Christiansen, Sharon	106	Hall, Sharon	108	Larsen, Robert	110	Larsen, Robert	110	Nielsen, Stanley	111	Reinart, Ernest	NP	Reinart, Ernest	NP
Bushnell, Ruby	76	Christiansen, Sharon	106	Hall, Sharon	108	Larsen, Robert	110	Larsen, Robert	110	Nielsen, Stanley	111	Reinart, Ernest	NP	Reinart, Ernest	NP
Buske, Carol	106	Christians													



Holling Hall Men's Dormitory

Helleberg & Helleberg Architects

Annual Staff

Editor – Judy Johnson

Layout design – Jean Steele

Advertising – Warren Miller
Loren Erickson

Business – Junior Schultz
Gladys Christenson

Copy – Mary Larsen
Marge Stansberry
Sue Slader

Jean Behrendt

Loretta Heckathorne

Layouts – Kathy Olson

Sandy Yager

Karen Nielsen

Barbara Martin

Carolyn Parde

Grace Jensen

Ginny Gordon

Art – Carol Johnson

Ruby Bushnell

GAYDOU AND BROWN

Hatchery and Poultry Farm



HOME OF
Purina Chows

DEKALB CHIX

Blair, Nebr.

HOLMQUIST GRAIN AND LUMBER COMPANY

Goochs Best Feeds

Phone: 426-2662

Blair, Nebraska



"A SYMBOL OF QUALITY"

CHRISTENSEN LUMBER AND SUPPLY COMPANY

Phone 426-3333

THE DIXON CO.

IS



1840 Lincoln St. Blair, Neb.
— Dial 426-2117 —
FOR PROMPT AND
UNEQUALLED SERVICE
LUNDT BLDG.

DEL'S SHOE SERVICE

116 South 17th Street
Blair, Nebraska
Phone 426-3577

You Can Do Better With Gas
**WESTERN POWER
AND GAS CO.**
"The Gas Company"

Drugs Sundries Cosmetics
Russell Stovers Candies

LEE'S PHARMACY

Prescription Specialists

Phone 426-3700 Blair, Nebraska

Ancona
Bros.

WHOLESALE GROCERY CO., INC.

Omaha, Nebraska

Foods and Supplies For The Food Service Industry

INSURANCE and REAL ESTATE
OF ALL KINDS

RAYMOND HANSEN

Dial 426-2167 Washington Street
Blair, Nebr.

COPE'S CAFE

Superb Cuisine
at Reasonable Prices

426-3710 Blair, Nebraska

**NEBRASKA - IOWA
SUPPLY COMPANY**

Sinclair Gas
Firestone Tires
Sinclair Motor Oil
Phone 426-2171
Blair, Nebraska

Compliments of
M. C. Olson, D.D.S.

Blair, Nebraska
Dial 426-3515 Lundt Bldg.

Compliments of

**BLAIR
CHAMBER OF COMMERCE**

Blair, Nebraska

Men's Clothing
Curlee Clothes
Manhattan Spin-Smooth Shirts
Manhattan Sweaters
BLAIR CLOTHING CO.
Phone 426-3344

**OMAHA
TOWEL SUPPLY CO.**

4322 North 24 St.
Omaha 11, Nebr.

Compliments of
**FERER'S TOBACCO
AND CANDY CO.**

Missouri Valley
Iowa
23314

Omaha
Nebr.
553-6299
342-6330

**Low cost electric heat
for anyplace
in the house!**

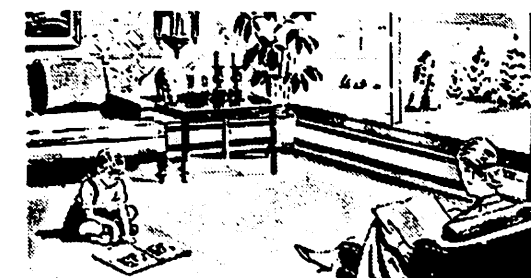

**Beautiful, New convector baseboard by Berko
offers delicious heating comfort!**

There's nothing quite like Berko's MW convector baseboard for the comfort and convenience of modern electric heating. . . it's clean, silent, safe. New Swept-back heating element design sends gentle, luxurious warmth throughout the room. And it's so economical right from the start. Here's why:
No wall breakthroughs, pipe or duct work is required. Installation is quick, simple



and inexpensive. You save money by using only the heat you need. Built-in thermostatic controls let you adjust the heat to suit the living conditions of each room. Keep the nursery at 75 degrees, the living room at 68 or just as you like.
Pleasingly low and narrow in appearance, the MW blends well with any decor. Desert Tan finish.

Call or write for free estimate.

ELECTRIC FIXTURE & SUPPLY CO.

1006 North 20th Omaha, Nebraska
Phone 342-3050
CALL OR WRITE FOR INFORMATION

600 Omaha Ave.
Norfolk, Nebr.
Phone 371-3921

123 West 5th St.
Lexington, Nebr.
Phone 324-4645

**TUT TUT
NOTHING BUT
BUTTERNUT BREAD**

Interstate Bakeries Corporation
2215 Leavenworth St.
Omaha 2, Nebraska

Compliments of
**TABLE SUPPLY
MEAT COMPANY**

1209-15 Howard Street
Omaha, Nebraska 68102

Compliments of
Dr. Norman K. Rathmann

Optometrist
Visual Analysis
Contact Lenses

Blair, Nebraska

THE WASHINGTON COUNTY BANK



Two locations to serve you

Member Federal Deposit Insurance Corporation

For Over 100 Years

Music Headquarters

in the

Mid-West

SCHMOLLER & MUELLER

1516 Dodge St., Omaha Nebr.
Lincoln, Nebr.
Sioux City, Ia.

SAMSON REXALL DRUGS

SERVICE AND COURTESY

Phone 426-2300

MILLER-ROLAND APPL - TV- FURNITURE

See us for all your
Hi-Fi - Stereo Needs

We specialize in sales & service

Read The
BLAIR NEWSPAPERS

THE PILOT - TRIBUNE

Monday Till Thursday News

THE ENTERPRISE

Thursday Till Monday News

*\$4.00 per year for
twice weekly news service*

Compliments of
THE CLIFTON HOTEL

C. A. ROBESON AND SON

Dial 426-2650

Blair, Nebr.

CON - E - CO.

CONCRETE EQUIPMENT CO., INC.

Post Office Box 544
Blair, Nebraska
Growing with Blair

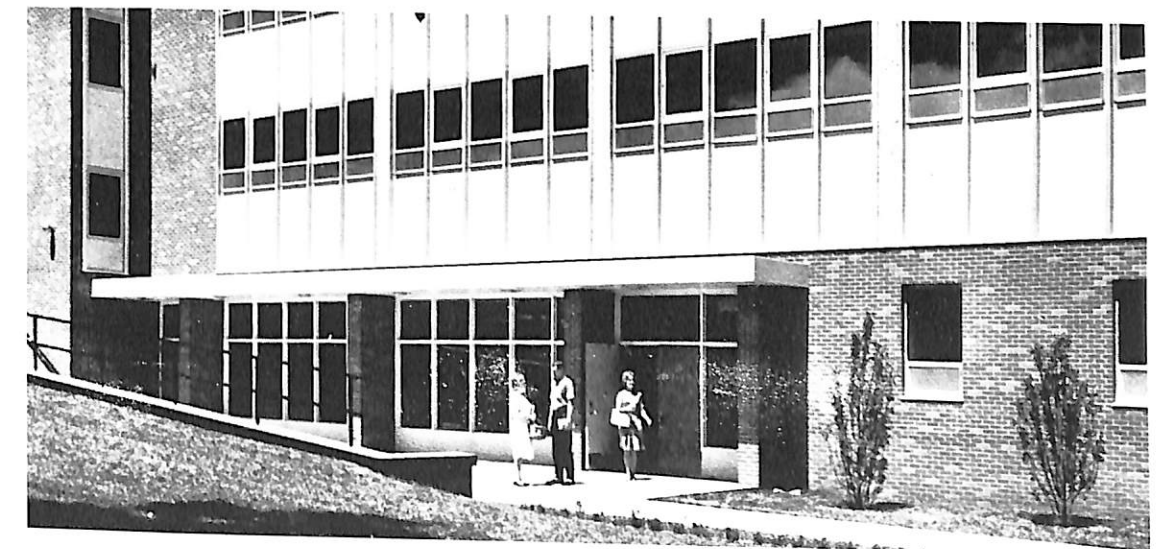

Holling Hall - Men's Dormitory
Built by

KORSHOJ CONSTRUCTION CO., INC.

Contractors, Builders, Engineers
Telephone 426-2146

1545 Washington Street

Blair, Nebraska

Builders of Educational, Commercial, Industrial, and
Public Buildings Throughout the Middlewest

Compliments of
**SCHREINER'S
GAMBLE
STORE**

Blair Nebraska

BLAIR FLOUR MILLS

SORENSEN BROS.
Milling - Feed - Grinding - Salt



Dial 426-3828 Blair, Nebr.

For Quality
Building Supplies and
Dupont Paints

**BLAIR LUMBER
AND GRAIN COMPANY**

Dial 426-2345 Blair, Nebraska



BLAIR'S DEPARTMENT STORE
Blair, Nebraska

**WASHINGTON COUNTY
MOTORS**

Blair, Nebraska

Chrysler Valiant Plymouth
Dial 426-2332 1501 Washington

MOORE ELECTRIC

Electrical Contracting
and

Refrigeration Service

Phone 426-3311 Blair, Nebraska

DR. K. E. FINN

Optometrist

Vision Specialist

Glasses — Contact Lenses

228 North 19th Duffey Center

Phone 426-2119

Blair, Nebraska

BLAIR HOUSE MOTEL



New-Modern Carpeted

Free Television
2 Miles So. of Blair, Nebr.

On Highway U.S. 30

For Reservations

Phone 426-6537

Owned and Operated By
Mr. and Mrs. Harold Gebhard

"Your Symbol of Savings"

**R. E. VINTON AND SONS
VINTON MOTOR COMPANY**

Chevrolet

Blair, Nebraska

Pontiac

Oldsmobile

Dial 426-4121

**MARSHALL
NURSERIES**

LANDSCAPINGS WITH PERSONALITY

Phone 25
Arlington, Nebraska

ARLINGTON OMAHA DENVER

*Congratulations to
DANA COLLEGE*
on
A YEAR OF PROGRESS
from the
Doctors of Medicine
of
Blair, Nebraska

BLAIR TEXACO



Complete Tune-up Service
Phone 426-3115
"ET" THOMPSON

**HAUFF
SPORTING GOODS**

Featuring SPALDING ATHLETIC
EQUIPMENT

Complete Team Outfitters

1303 Farnam Street Omaha, Nebraska

ANDERSON'S PHARMACY

Toiletries Gifts Candies

*Filling Prescriptions
is the most important part
of our business*

Dial 426-2187 Blair, Nebr.



KLOPP'S
Watches, Silver, Gifts
for All Occasions
Authorized Keepsake
Diamond Ring Representative
Dial 426-2288 Blair, Nebraska



SHEA ROOFING COMPANY
3919 North 16th Street
Omaha, Nebr. 342-1000

IN BUSINESS OVER
HALF CENTURY

GOOD WISHES
**WEATHERSTRIP
SERVICE CO.**

3032 South 19th Street Omaha, Nebr.

Compliments of

B & C Shop

Ladies' ready-to-wear

**Miller Bergstadt
& Associates**

Harold A. Miller
W.M. "Bill" Bergstadt

Insurance Counselors
Life-Health-Group-Annuities
Pensions

21 Pearl Council Bluffs, Iowa
Phone 322-8665



Compliments of



W. B. JOHNSON

Blair, Nebraska

Phone 426-3456

Compliments of
MARCEL A. DEVOS

Industrial Chemical
Laboratories

1015 North 14th Street
Omaha, Nebraska

Baker's Sports Shop

Fremont's leading
Sports Center

one-stop shopping

100 West 6th Fremont, Nebraska

Dr. D. C. KNEE, D. C.

Chiropractor
1536 Colfax St.
Blair, Nebraska
Telephone Dial 426-3434

Compliments of

BLAIR FEED MILL

"A Feed for Every Need"

Fertilizer
Livestock Equipment
Farm Chemicals
Seeds
Phone 426-2425
Blair, Nebraska

BLAIR DRIVE IN

Sandwiches-Cold Drinks
Malts-Sundaes-French fries
Phone 426-2780
Highway 73-Blair, Neb.

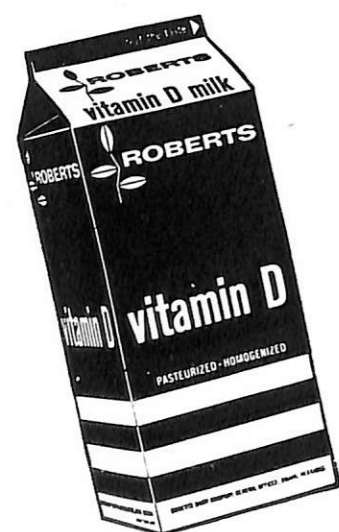

enjoy
better tasting milk

Fresh

from

Roberts Dairyland

where all good milk products come from

A Good Place For Danians To Meet and Eat

LACY'S CAFE

SHORT ORDERS

DINNERS

HAMBURGERS

Pizza
Dial 426-2840

did you know?

Lutheran Brotherhood awarded 191 scholarships during 1964-65 through its benevolence program.

LUTHERAN BROTHERHOOD

Life INSURANCE for Lutherans

-45 Years of Service-

701 SECOND AVENUE SOUTH • MINNEAPOLIS 2, MINNESOTA



Scholarship Winner
Clayton Nietfeld

P. V. HANSEN REALTOR

Insurance, Farm & City Properties
Equitable Savings and Loan for Your Surplus Funds
"Insurance of All Kinds"

Dial 426-2244

HUSKER BOWL INC.

Bowl Where You See The



Magic

Triangle

Located South
of Blair
on
Highway 30

Dial 426-2600

Open Daily

STANDARD SERVICE STATION

454 South 19th Street
Complete Car Service
Peter Stricklett, Mgr.
Dial 426-2250 Blair, Nebr.



Blair Bank

426-4111
Member Federal Deposit Insurance Corporation

BLAIR FLORISTS AND GREENHOUSES



426-3737
For the FINEST FLOWERS

Blair, Nebraska
Growing With Blair



STATE FARM INSURANCE

Bob Krogh, Agent
1565 Washington
Blair, Nebraska
Bus. 426-2320 Home 426-3637

COMPLIMENTS OF WASHINGTON COUNTY BAR ASSOCIATION

Blair, Nebraska

DON'T FORGET
TO CALL THE
FOLKS



BLAIR TELEPHONE CO.

STEWART'S NORTH SIDE MKT.

Blair, Nebraska
Open Evenings
and Sundays

Phone 426-3773

COMPLIMENTS OF CARLSON'S MEATS & LOCKER

Quality Meats Our Specialty
Blair, Nebr. Bob Carlson, Prop.

COMPLIMENTS OF B-LINE MOTEL

On U.S. Highway 30
Dial 426-3824



KELLY P. RYAN, Pres. FARM & FEEDER EQUIP.

Phone: 426-2134
Blair, Nebraska

DR. D. R. EHLERS

Dental Surgeon
Clinic Building
Blair, Nebraska
Telephone 426-3325

STANDARD *Market Company*

"Setting the STANDARD of Quality Since 1899"

1535 "O" Street

Lincoln, Nebraska

U.S. INSPECTED MEATS
PORTION CONTROL SPECIALTIES

*For Over 65 Years . . .
Specialists In Serving Colleges
Throughout NEBRASKAland*

EDUCATIONAL PAPER BACKS

Specially Selected
For
SCHOOLS AND COLLEGES

Distributed by

NELSON NEWS COMPANY

Omaha, Nebraska
2116 Leavenworth

BETTE'S

Fine Jewelry

Exclusive Service
to Dana College
in Its Class Ring Needs



SKELLY SERVICE STATION

Donald (Bud) Jensen

Blair, Nebraska

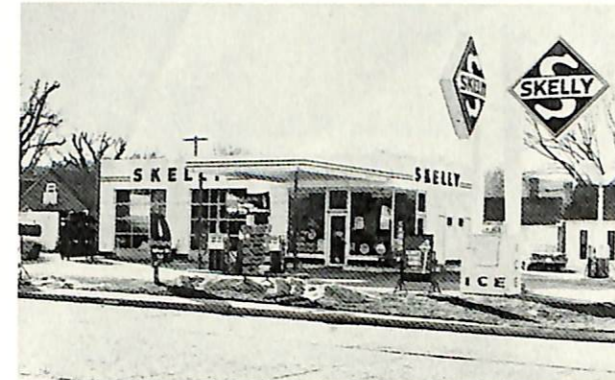

Compliments of
ADVANCE CLEANERS

Blair, Nebr.

Dial 426-3443

Dry **CLEANERS**

Professional Dry Cleaning Coin Type Dry
Cleaning

Best Wishes to the Graduates



Interstate Printing Company

2002 North 16 Street

Omaha, Nebraska

Nebraska Farmer Company

PRINTERS ★ PUBLISHERS ★ LITHOGRAPHERS

4225 Cuming Street

Omaha, Nebraska, 68131

COMPLIMENTS OF

JERSILD KNITTING COMPANY

Neenah, Wisconsin

Sweater Manufacturers Since 1895



DON'T FOR- GET

WRITE US FOR
any BOOK!

NEBRASKA BOOK CO.
1135 R ST., LINCOLN, NEBR.

"Photographs of Distinction and Quality"

RABBASS STUDIOS



PRESERVE

Those Happy Memories of Your College Days
WITH PHOTOGRAPHS

KODAK FILMS AND SUPPLIES



Blair, Nebraska

TED'S
FINA
STATION
Low
Prices
Jim Bateman

TED'S
DARI-CREME
Big Cones
1349 Washington St.

Burke's Fashions

FINEST LADIES' AND CHILDREN'S READY TO WEAR
1650 WASHINGTON STREET
BLAIR, NEBRASKA

PHONE 426-2404

GOOD WISHES
WEATHERSTRIP
SERVICE CO.

Omaha, Nebr.

SAPP BROS. FORD CENTER

Blair & Ashland



Your Everyday Shopping Needs

Within Your College Budget

at

**Kolterman's
New Ben Franklin's Stores**

5c — 10c — \$1.00



INTER-COLLEGIATE PRESS

Kansas City — Winnipeg

Yearbooks — Yearbook Covers

Diplomas — Graduation Announcements

USA