

1  
9  
7  
0



# DANIAN

*1970*  
*Danian*



*Dana*  
*College*

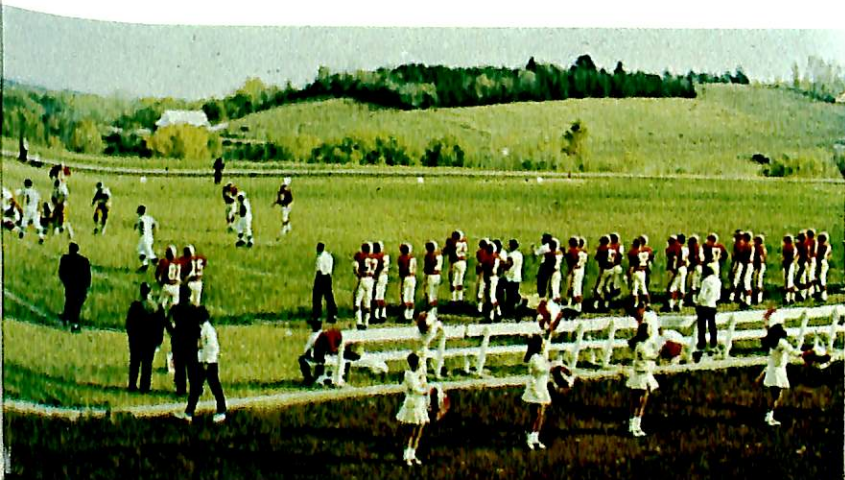

*Blair,*  
*Nebraska*



We learn to study anywhere anytime.

***Life at Dana . . .***  
*There are times when we must study. But there are times when we can be ourself and chew bubble gum or add our initials to everyone else's.*



Do you always watch T.V. with the set off?

## ***Table of Contents***

<b><i>Introduction</i></b>	<b><i>1</i></b>
<b><i>Activities</i></b>	<b><i>10</i></b>
<b><i>Athletics</i></b>	<b><i>34</i></b>
<b><i>Organizations</i></b>	<b><i>56</i></b>
<b><i>Administration</i></b>	<b><i>86</i></b>
<b><i>Students</i></b>	<b><i>102</i></b>
<b><i>Index</i></b>	<b><i>138</i></b>
<b><i>Advertising</i></b>	<b><i>142</i></b>

Pollution happens everywhere!

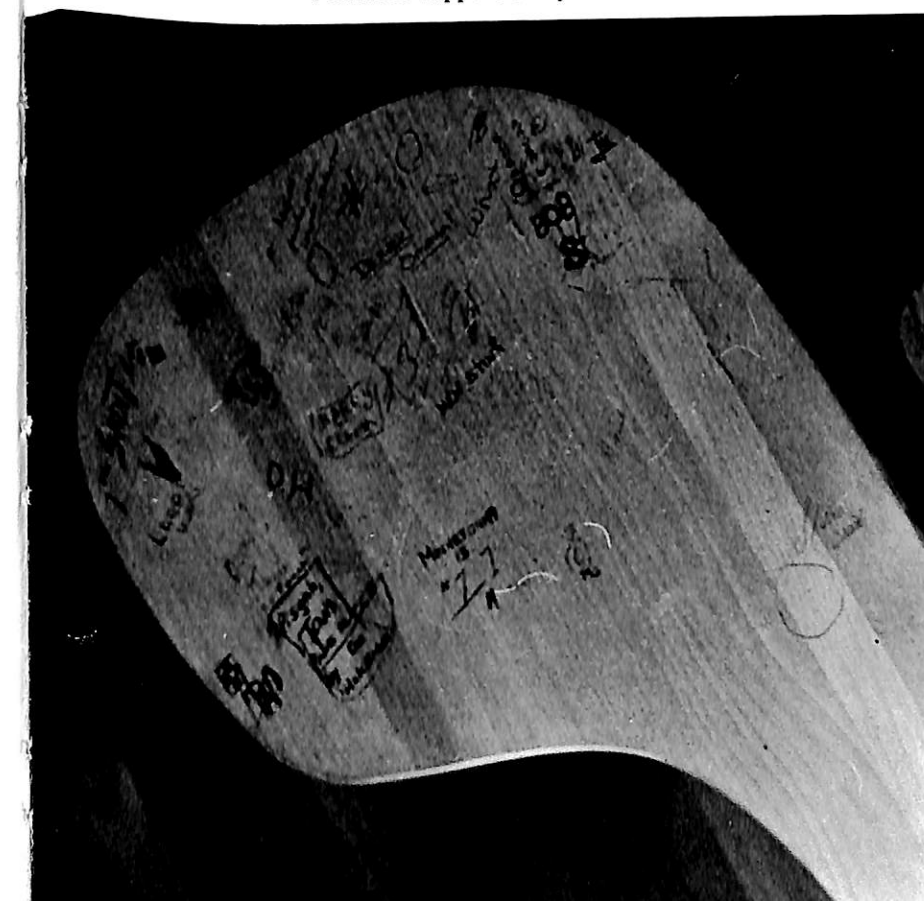

Boy, does she get a bang out of that!



"Is it for me?" "No." "Me?" "No." "Who volunteers to run to the other end of the hall?"

*The dorm is our home away from home. Do you ever wonder what goes on behind the scenes?*



I'm going to wash that man right out of my hair!



Being remembered with a cake and sharing it with your friends puts the "Happy" in Birthday.



Too weary to start another day of classes, this typical student catches an extra ten minutes of sleep.



Something in there we don't know about?



Orders from headquarters.



It's "plane" to see that this pilot is ready for take-off.

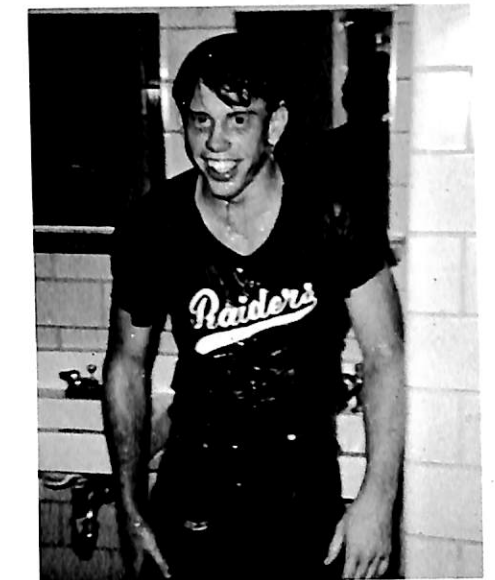

Your friends will eagerly throw a shower for those special events in your life, but it's hard telling the cause for Jerry's treat!

Dorm life really gets to you, doesn't it?!



You never know what your friends are going to do when you leave your room.

Using the hair drier to shut out the noise of her friends, this co-ed finds it easy to catch a double dose of beauty sleep.



Blair Hall's unique telephone booths are ideal for a private conversation with your honey.

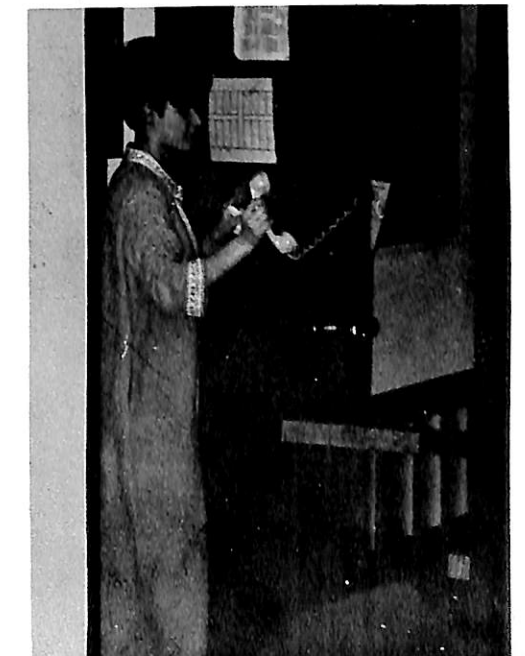



Some students really blow up over finals—or birthdays.



But Ouija, I have to have a date this weekend!



This cheery co-ed awoke to find the morning paper right outside her door.

We've had enough of that monkey business girls!



And then, in 1899, the first car crossed the Missouri River!



One look is worth a thousand words!

**People:  
Dialogue,  
Relationships,  
Fun**

Enjoyment can come from just being with a person, providing it's the right person.

The popular sound of guitar strumming livens-up any floor.

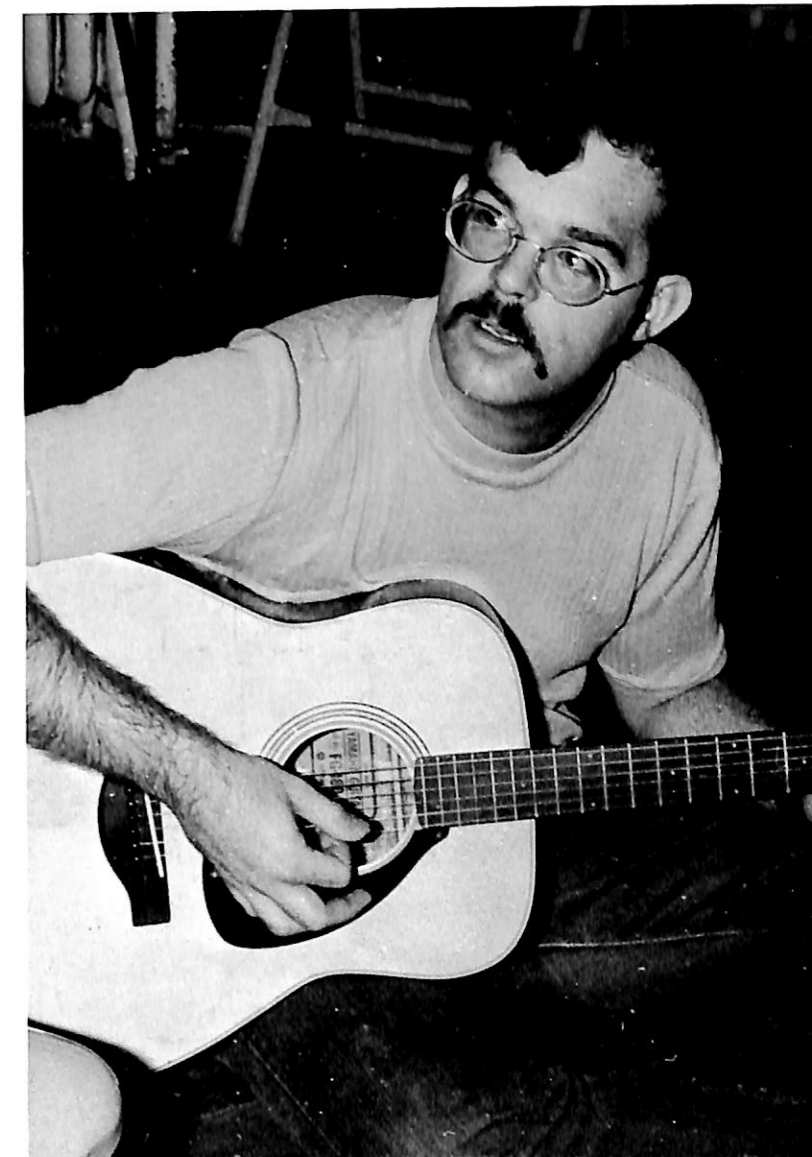

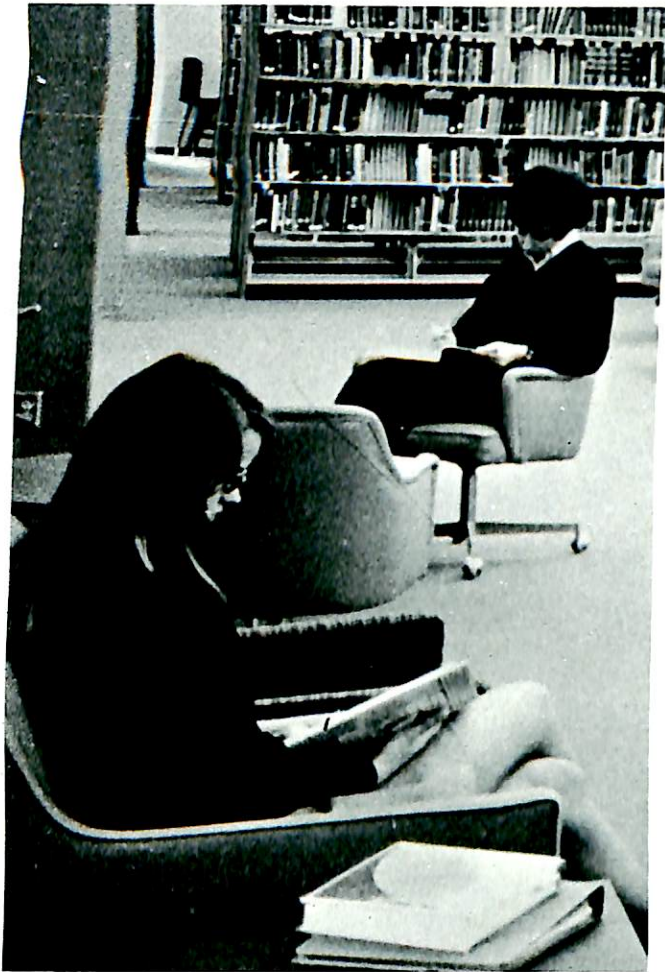

Studying is easier in an easy chair.



The many individual booths in the new library are very conducive to studying. You never know what might be happening around you. Someone may even be chasing a bird!



It sure is TOUGH to eat after 12:20!

Do you ever wonder if the basketball enjoys being the center of attention?!

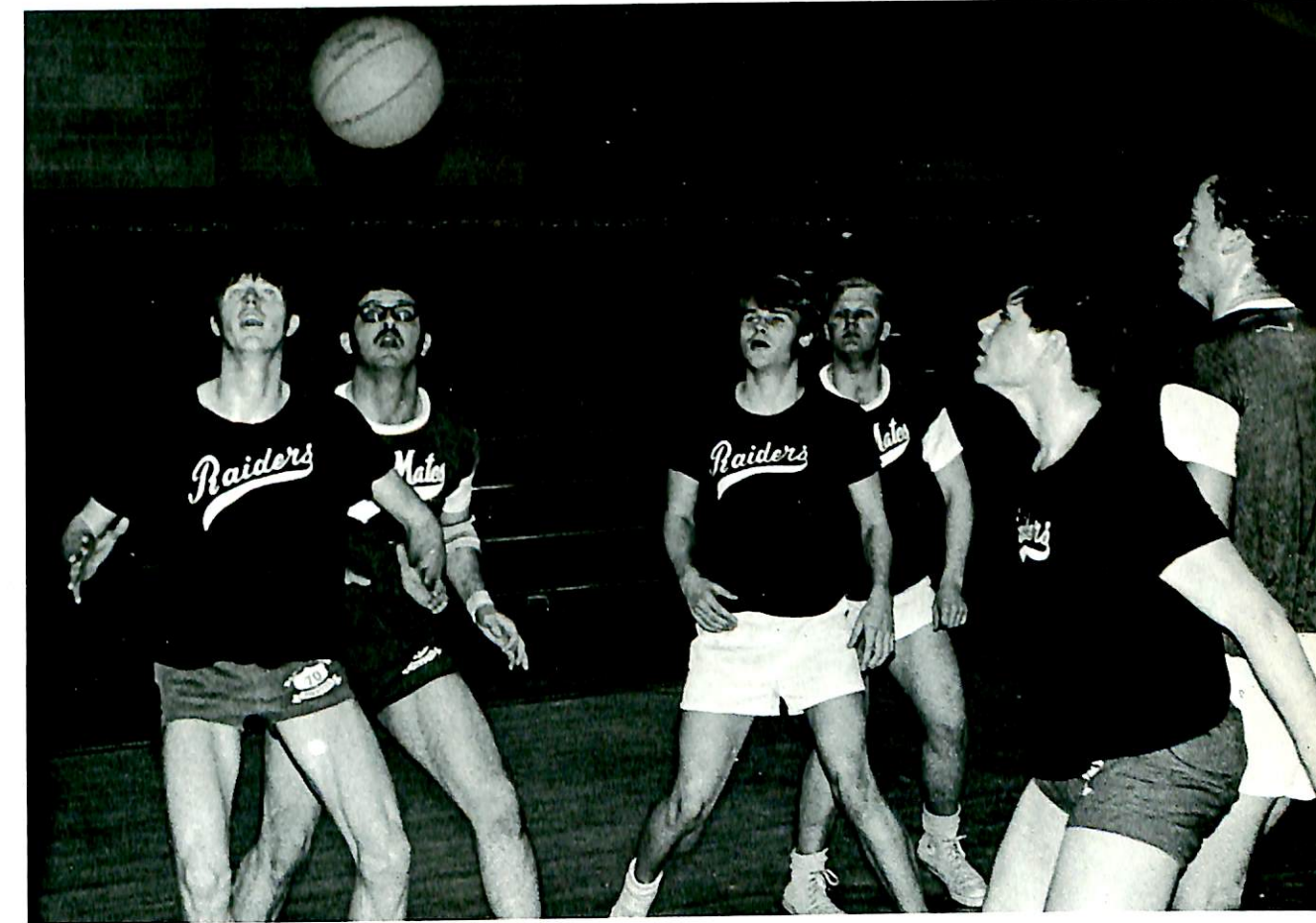

Ho, Hum . . . I think I should cram just a few more minutes longer.



Dana joined the many colleges and universities across the United States in the Viet Nam War Moratorium on October 15, 1969.

## *Activities*

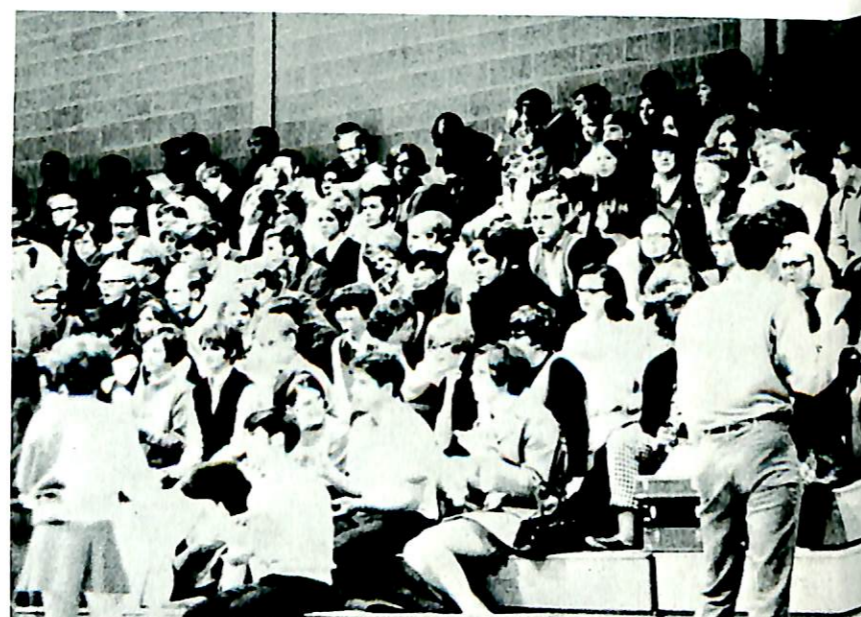

A college that offers only academic development is not complete. Although not as clearly defined, development under the general heading of activities is just as necessary. Whether lending talent to the show or being crowned Homecoming queen, a student is suddenly more than a machine that spews back facts and figures on a test. He can respond to others with his own joys and fears, victories and defeats.

# Freshmen

# Initiation

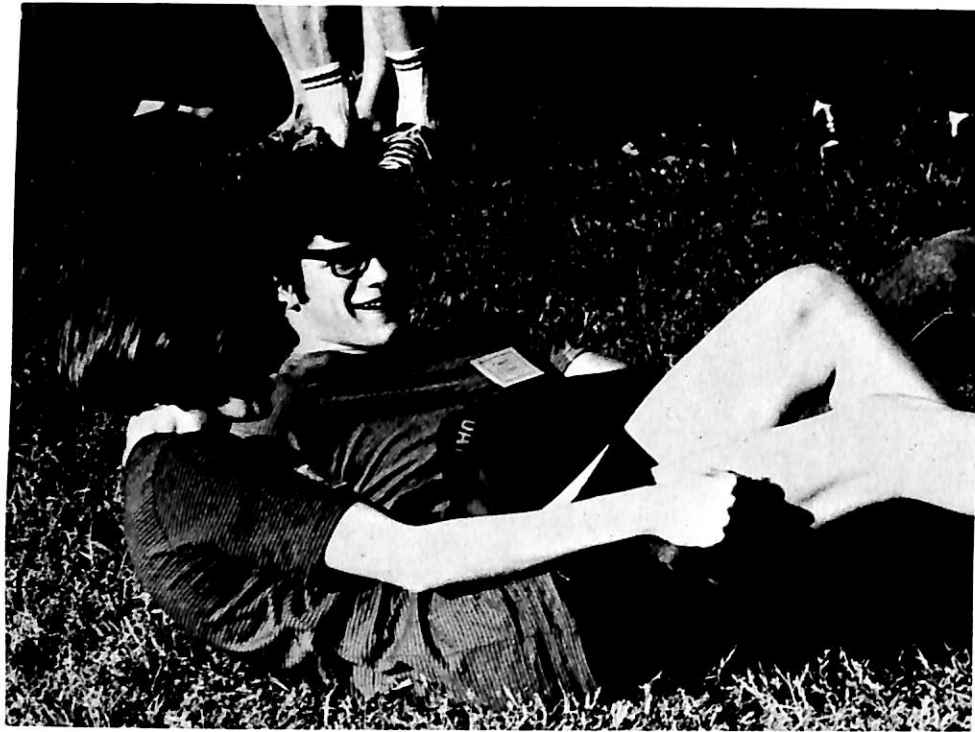

So your passenger was too much for you to carry, huh?



There must be better ways to make mud pies.



Now what are you doing behind my back?



Will you please get off my back?

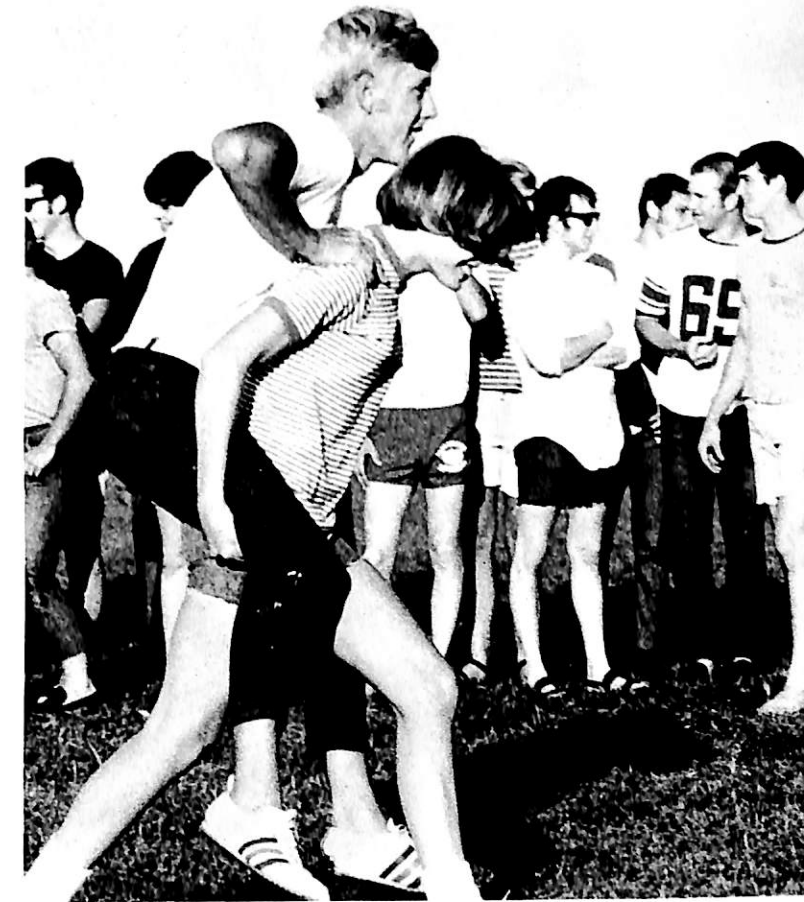

Go Girl, Go!





I've heard of holding hands but this is ridiculous!



Last one in is—Mr. Clean?



I'm a mudhole beauty!



The highlight of initiation was the erection of a new cross on the hill to replace the one destroyed by vandals two years ago. Students carried the cross from AMA parking lot, across campus, and up the hill. The procession was followed by a brief dedication service held under the cross. The sophomore class was responsible for the new cross.



# Homecoming 1969



A lot of hard work and homecoming spirit went into the seven displays which were constructed on the oval. The Tri-D's were awarded first prize for their giant garter and "Vikings Can-Can Win" theme. The Kappa Theta Phi "Streetcar Named Desire" won second prize and third prize was won by the freshman class' depiction of a Viking ship.

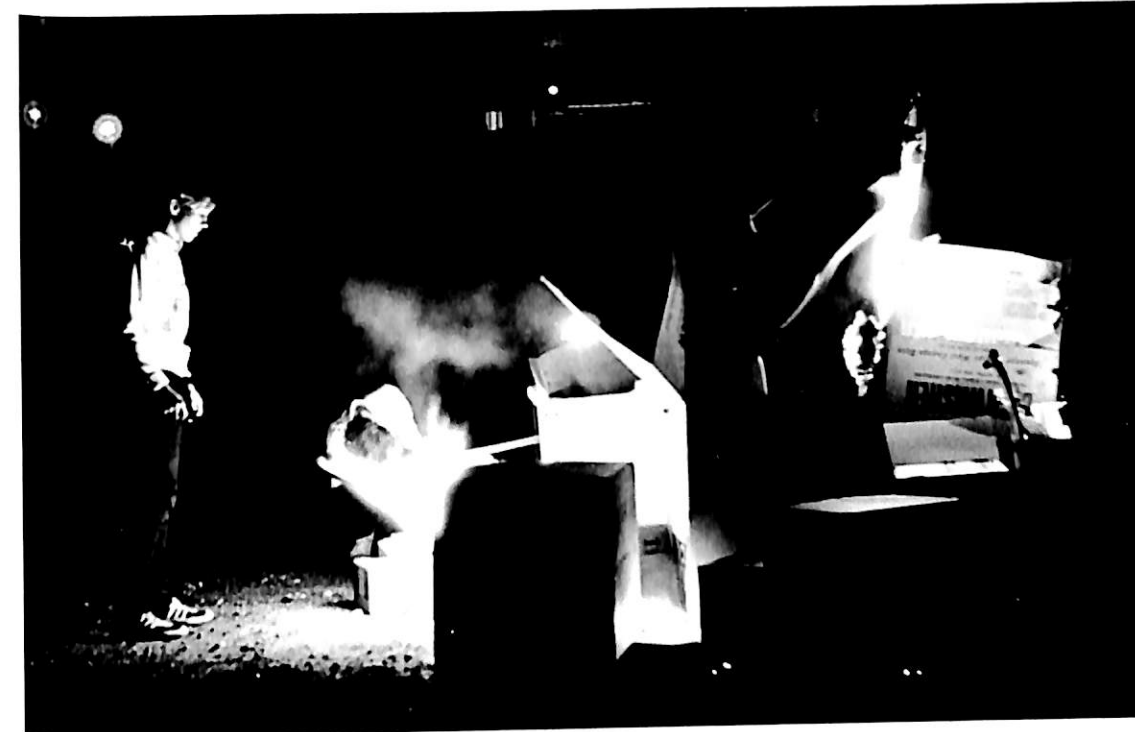
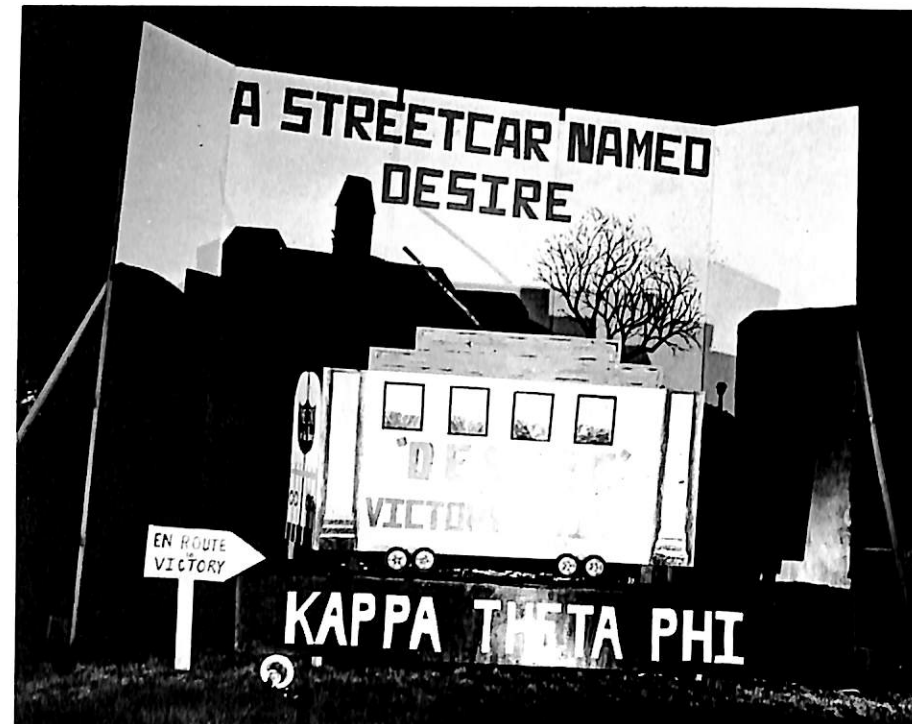

The pep rally Friday night, the Kappa Chi victory bell, the Homecoming royalty, and the large crowd of alumni and students cheered the Vikings to a thrilling Homecoming Victory as they defeated Sioux Falls 24-20.

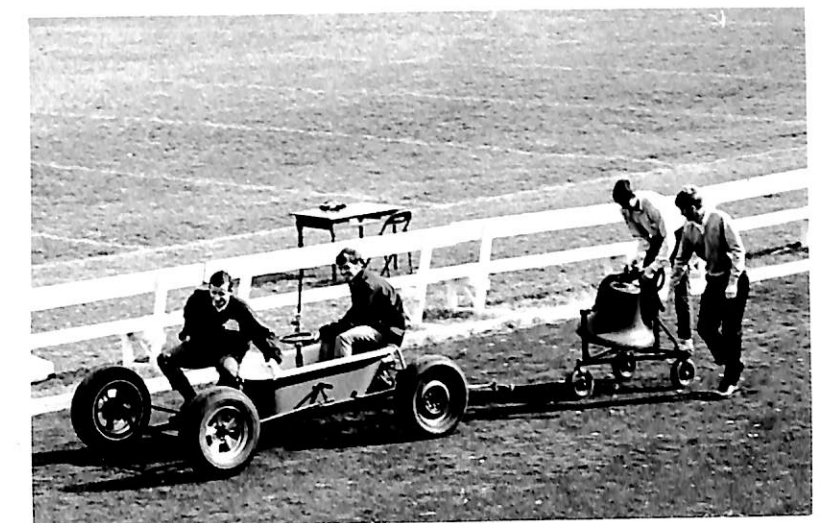



Candidate Diane Schmidt and her escort, senior class president, Tim Wiggins, were first to descend the royal stairway in the ceremony.

## "On Broadway"



The first dance following the coronation was dedicated to the Queen and her court.

## Homecoming Royalty

- Queen Sandy Grevlos
- Princess Karen Bansen
- Princess Jean Brehm
- Princess Rikki Forney
- Princess Diane Schmidt



The Review opened with the scene "We've Come a Long Way Baby."

## Viking Review

Genie Greg Hayes held the audience under his spell, with his introductions, and his camel, "Seymor."



Bill Pikor sang "I've Grown Accustomed to her Face" as he escorted his date Jan Sorensen home after hours to the fearful encounter with Mrs. Laaker. The audience was touched by Mrs. Laaker's response, "I've Grown Accustomed to the Pace."

Passing the president's home on his way back to the dorm from an evening of study at the library, Pastor Jensen sang "I Wonder What C.C. is Doing Tonight."

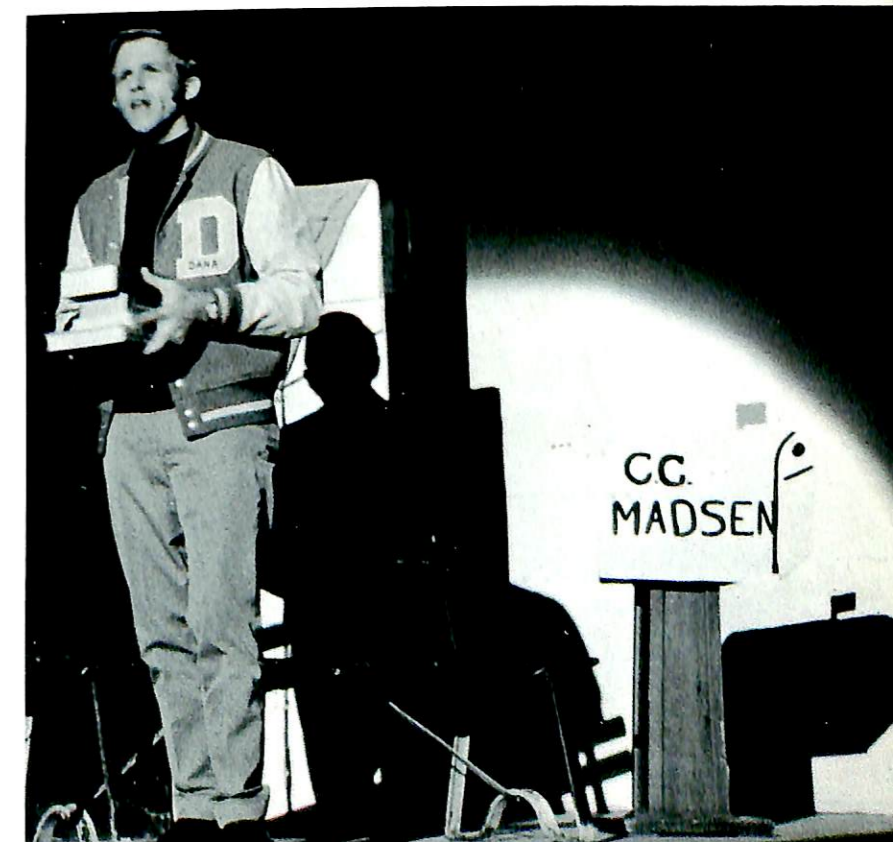



Despite the wintery weather, a large crowd of parents, friends, faculty, and students filled Borup Coliseum December 7 for the Christmas music concert. Numbers by the band, freshman and concert choirs, and freshman madrigal put everyone in the Christmas spirit.

## *Christmas Activities for Everyone*



The traditional Festival of Santa Lucia was presented with Gloria Paulsen reigning as Santa Lucia. Other maidens were Susan Jensen, Lois Neve, Betty Jorth, Karen Evenson, Becky Nielsen, Dorothy Paulsen, Lena Elbek, Shirley Petersen, Kathy Rohrer, Sue Thompson, Judy Duke, and Juel Neve.



"Ho—Ho—HO—who wouldn't know."

"With stockings all hung on the fireplace with care. In hopes . . ."

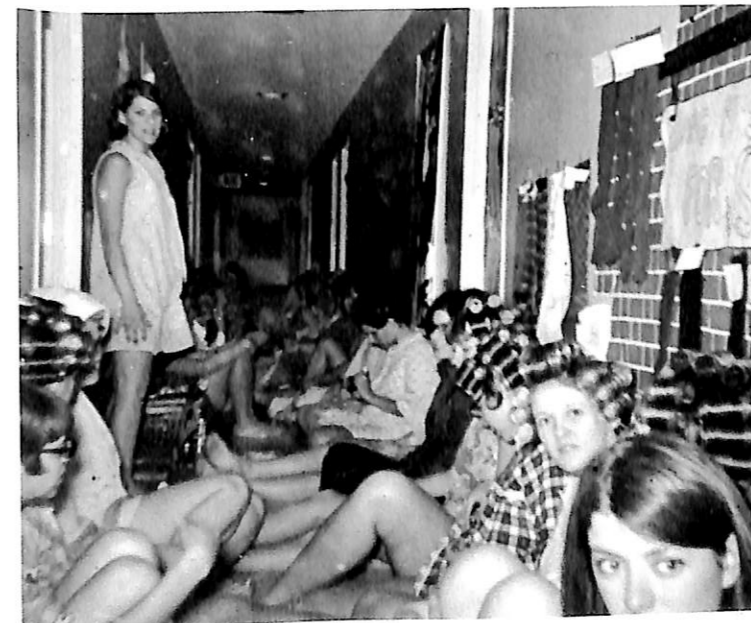

"Goody, goody . . . Santa has come early!"



# Winterfest—Snow Odyssey



Frosty the Snowman



Winter Wonderland

Larry and Judy "move" to the music



Due to an early spring thawing in January, Dana was not a winterland for Winterfest Weekend. There wasn't even enough snow to make one miniature snowman for the snow sculpture contest. However, the Social Committee made their own snowman and hung him in the center so he wouldn't melt.



Good food and tablecloths at the Friday night banquet begin the festive weekend.

The after-the-game dance Saturday night with music by the Chevrons put the final touch to the weekend.





The thirteen Miss Winterfest candidates were: Jolene Bundt, Miss Freshman Class; Marsha Degner, Miss Senior Class; Lexy Spencer, Miss Kappa Chi Lambda; Charlotte Thomsen, Miss Sophomore Class; Karen Bansen, Miss Junior Class; Judy Duncan, Miss P.E.M. Club; Judy Duke, Miss Pep Club; Lynn Stewart, Miss S.A.M.; Carri Dumke, Miss Hermes; Karen Tellefsen, Miss Tau Gamma Rho; Jean Brehm, Miss Kappa Theta Phi; Jan Sorenson, Miss D-Club.

Master and Mistress of Ceremonies, Dennis Weidler and Joyce Jensen, with pianist Dennis Schmidt, entertain the audience while the judges make the important decision.



Typical of the great talent displayed by the thirteen girls was Judy Duncan's modern dance routine.



Queen Cathy Hansen was in a "Winterworld of Love" as Greg Witte sang to her following her coronation. First runner-up was Jan Sorensen, second runner-up was Karen Bansen, third runner-up was Judy Duke, and Miss Congeniality was Marsha Degner.

Clarence Smith, who represented fourth north, was chosen Ugly Man in the judging before the Miss Winterfest contest. Joel Bohling, who represented Fourth west, was first runner-up. The Ugly Man's prize chicken was a special guest at the game Saturday night.



With a crown to match her sparkling eyes, Queen Cathy appears calm and collected. But inside she is bubbling with excitement. Cathy awed the judges and audience with her talent act, as she gracefully performed Danish ball and modern dance routines.



Madam Xenia is using her extra-sensory powers.



Childie notices the other woman.



Childie reassures Sister George.



Childie tries to comfort Sister George in a moment of depression.

CAST

- Alice "Childie" McNaught . . . . . Gale Madsen
- Sister George . . . . . Pam Holden
- Mrs. Mercy Croft . . . . . Cheryl Grap
- Madam Xenia . . . . . Lynn Logue

*The Killing of Sister George*



Childie and George are engaged in a family squabble.

Madam Xenia appreciates George's taste in hats.



*Dana College Band*

*1970 Tour in Nebraska*

*Cook  
Tecumseh  
Filley  
Fairbury  
Bruning  
Friend*

*April 12-15*

SECOND ROW: Sharon Boone, Karen Schutt, Mark Musick, Dave Musick, Jerry Marks, Sue Nelson, Susan Erbes. FIRST ROW: Diane Jundt, Sherry Spilker, Rikki Forney, Marilyn Stahnke, Cyndy Holmes, Bonnie Knowlton, Jolene Bundt.



SECOND ROW: Tom Van Steenhoven, Allen Brodbeck, Carl Nielsen, Greg Witte, Rich Larson, Steve Gross. FIRST ROW: Kaj Neve, Steve Hahn, Tim Tripp, Jim Musick, Bob Strickler, Robert Oleson, John Willadsen.

SECOND ROW: Joyce Bolender, Irene Bergmann, Mr. Hahn (Director), Becky Jacobs, Sue Miller. FIRST ROW: Nancy Johnson, Janet Winkel, Susan Kruse, Keith Rode.







Debbie Bellows takes advantage of the bus ride to catch a few winks.

The Dana College Choir under the direction of Dr. Paul Neve, completed its 45th annual tour over semester break this year. The tour was from January 16th to January 23rd and included concerts in the Iowa towns of Sheldon, Graettinger, Ringsted, Emmetsburg, Mason City, Cedar Falls, Strawberry Point, Irwin, and Onawa; in Albert Lee, Minnesota; and in Decatur and Randolph, Nebraska. Many of the towns visited are home towns of this years choir members. Although it may not have been the most exciting tour ever, (what do you expect after Japan?!) it was a successful tour with fun for all.



"Oh Goody! Casseroles again!" is Carol Lund's comment—"I knew they wouldn't break our record."



BACK ROW: Steven Hahn, Doug Witte, Greg Witte, Carl Nielsen, Charles Gilmore, Carroll Hornbuckle, Tom Campbell, Lowell Thomsen, Mark Pedersen, Alan Brodbeck, Jim Pierce, Lanny Rulla, Gerry Marks. THIRD ROW: Judy Duke, Juel Neve, Barb Krause, Dick Schroeder, Larry Knudsen, John Groesser, Bob Bair, Dick Tryon, Jerome Godson, Larry Mai, Carol Lund, Vickie Wilkerson, Ruth Jacobsen, Sally Kirkwood. SECOND ROW: Jan Madsen, Carol Hansen, Emily Freed, Becky Nielsen, Leona Carlson, Cheryl Heinz, Sue Angell, Sharon Boone, Susan Schweer, Karen Link, Nancy Shaner, Sandy Yeager, Claudia Harris, Barb Fudge, Darlene Probst, Donna Suss. FRONT ROW: Dorothy Paulsen, Kathy Madsen, Mary Beth Sims, Carol King, Marcia Smith, Betty Jorth, Patty Fredricks, Linda Valen, Ronda Marquette, Jan Schneider, Avalena Hanslip, Mary Jacobsen, Elaine Bringewatt, Linda Metzger, Debbie Bellows, Susan Jensen, Lois Neve.

## Dana College Choir

Mail call was an exciting time of the day, until all the letters were distributed and you discovered he didn't write you today either! Here Carroll Hornbuckle is doing the honors.



Waiting at the church got rather old fast, but at one church Mark and Dick entertained themselves with this challenging game.

Claudia and Linda had fun trying to solve this puzzle. No, they never did get it finished!





Members of the Orient Choir were: Al Andersen, Sue Angell, Bob Bair, Sharon Boone, Elaine Bringewatt, Kathy Busse, Leona Carlsen, Norma Carlsen, Linda Collett, Debbie Davis, Judy Duke, Tracy Fischer, Charles Gilmore, Carol Goos, John Groesser, Carol Hansen, Paula Hansen, Barb Heap, Carroll Hornbuckle, Diane Howland, Ruth Jacobsen, Barb Jensen, Betty Jorth, Sally Kirkwood, Chris Korsgaard, Barb Krause, Rich Larsen, Carol Maresh, Lois Neve, Becky Nielsen, Gary Panko, Dorothy Paulsen, Jim Pierce, Darlene Probst, Lanny Rulla, Rita Sandvold, Nancy Shaner, Ivan Schlichting, Dennis Schmidt, Diane Schmidt, Janice Schneider, Susan Schweer, Charlotte Thomsen, Dick Tryon, Greg Witte. Two alumni, Donna Heuke, and Jayne Petersen; two folk dancers, Twyla Drummond, and Dianna Lauritsen; the photographer, Marv Richardson; and the director, Dr. Paul Neve and his wife completed the touring group.

The choir members enjoyed the Japanese custom of giving flowers after the concerts. They received as many as ten bouquets a night!



Assuming the role of celebrities was a common occurrence for choir members as they were mobbed for autographs following the concerts. The instant friendship of the Japanese people impressed the students.



If you haven't seen 50 students with at least two suitcases apiece board a Japanese train in two minutes or less, you've really missed something. With Smiley, the unforgettable tour guide, to help them, they made it. But how we'll never know!

## Orient Choir Tour



The choir members found the moving time between concerts a good time to catch some much needed rest. The first morning on the return trip from the West Coast to Blair, the entire choir slept from loading time to the noon lunch stop!



The choir members boarded many different buses for sightseeing tours as they traveled from city to city.

Uniformly dressed in red, white, and blue, the 50 voice choir left San Francisco on the first Orient Tour in the history of Dana College Choir. They performed for audiences ranging in size from 50 to 8,000. At one time they sang for some 13 million people over the Japanese television network. The tour was entirely self-supporting with the individual students paying most of the cost, the remainder being paid by concerts. The tour took the choir to Japan, Okinawa, Hong Kong, Taipei, Manila, and Hawaii. The choir members agree that it is an experience they will never forget.

The choir had the opportunity to sing in large, elaborate concert halls. At this concert in Kobe, Japan, the choir had the opportunity to meet the oldest Dana alumni, Dr. Winther, a 91-year-old missionary to Japan.

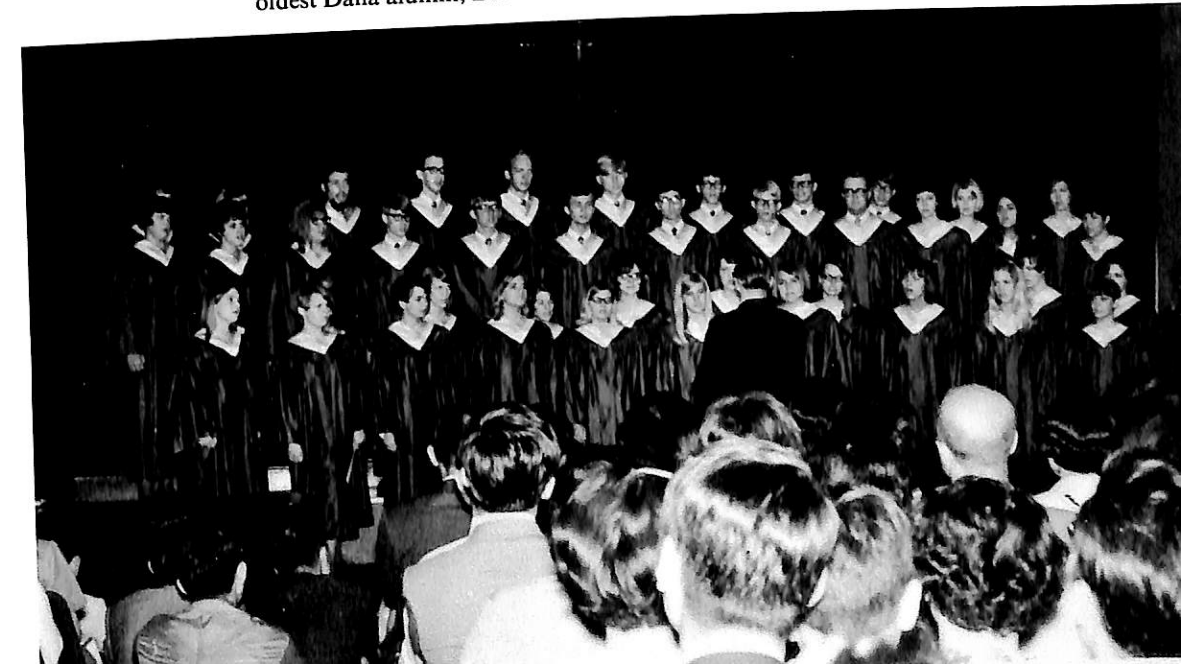

## *Athletics*

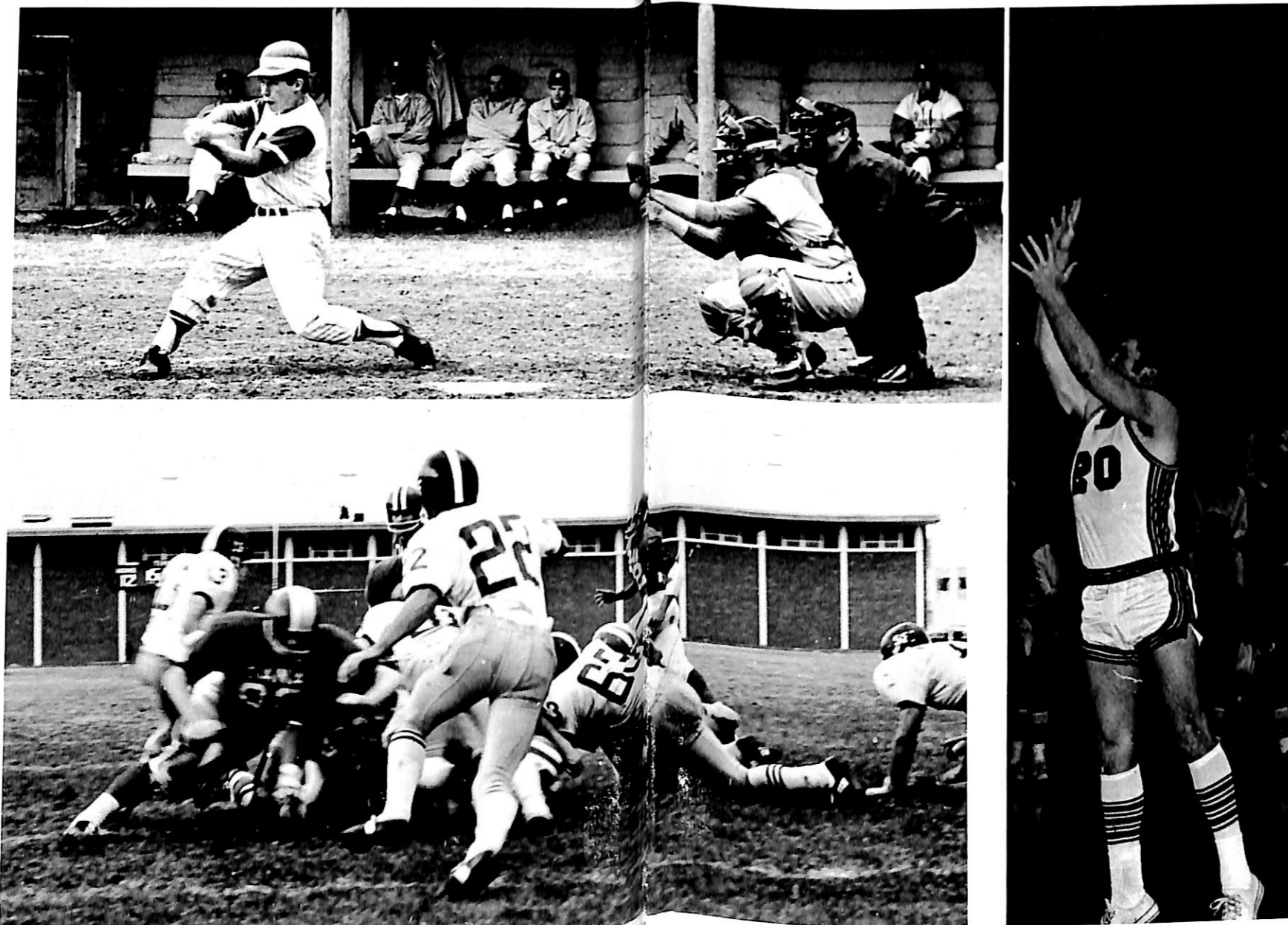

The stuffy atmosphere of a classroom explodes in the spirit of athletic competition. From a varsity contest to an intramural brawl to the observer on the sidelines . . . each student has felt the thrill of this competition and each has benefitted from this development which teaches lessons the books can only tell. In each contest one hopes for victory, for team cooperation, for school spirit. But even in the face of total defeat, one hopes for his best.

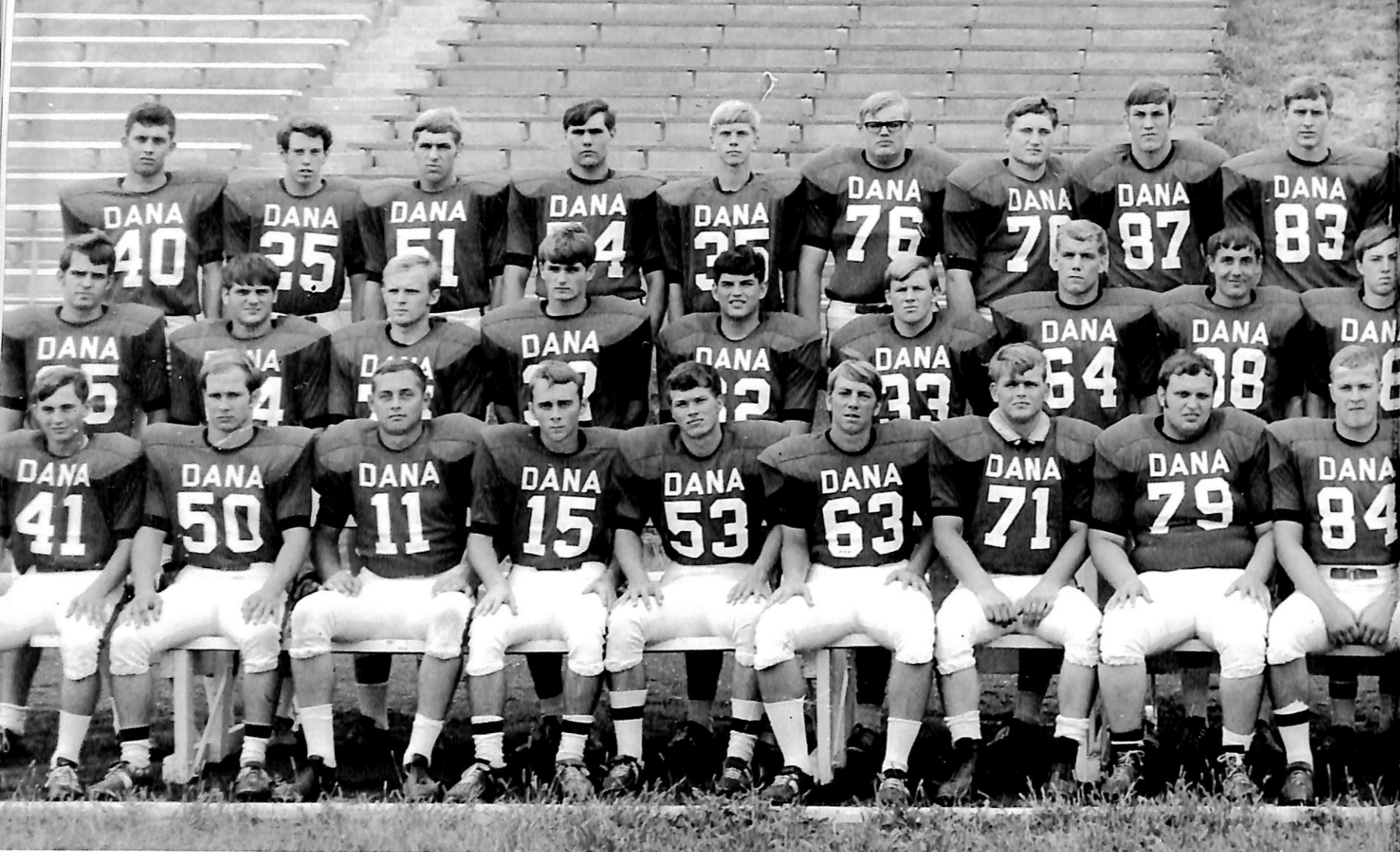

FRONT ROW: Dave Parr, Bob Stover, Paul Refsell, Dane Meuschke, Paul Toole, Don Ehlers, Bob Buss, John Peters, Steve Cook. SECOND ROW: Mike Helmstetter, Mike Thompson, Dick Barbour, Dick Fischer, Rick Nash, Gary McMullin, Phil Tegler, Arno Neben, Dick Tobin. BACK ROW: Jim Maxwell, Jerry McCauley, Bob Balmer, Dave Jones, Arnie Jensen, Karl Bonningson, Steve Hardiman, Jim Clark, Steve Hines.

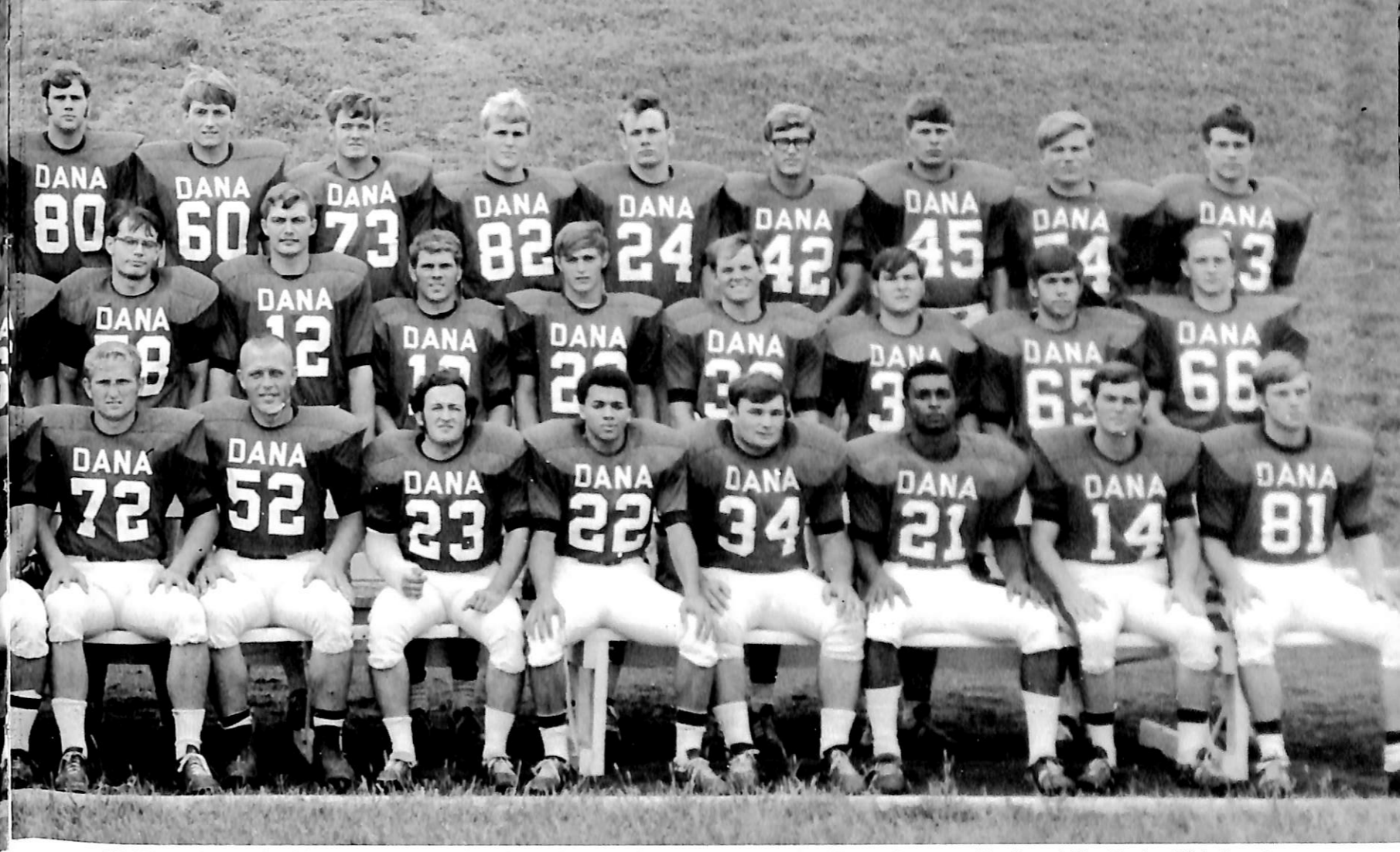

FRONT ROW: John Magnuson, Gary Schoening, Mike Beech, Greg Hayes, Tony Howe, Langston Bradley, Mike Brady, Rick Brandt. SECOND ROW: Mike Krivokucha, Jim Uchtman, Kirk McLaughlin, Gary Steeve, Rick Halterman, Ron Price, Jeff Smith, Jeff Strobel. BACK ROW: Larry Carmichael, Jeff Foster, Ron Sondergaard, Dan Smith, Doug Quick, Dennis Brouse, Jim Copp, Bill Pikor, Terry Trofoltz.

## Viking Football

Dana	Opponent	
0	Doane	41
21	Tarkio	27
0	Concordia	0
19	*Westmar	6
0	Neb. Wesleyan	20
14	*Midland	20
24	*Souix Falls	20
13	*Yankton	14
8	*Northwestern	41

\*Conference Games



End Steve Hines stays a couple steps ahead of the opponent and gains yardage for the Vikings.

**Head Coach:**

**Grant Walls**

**Assistants:**

**Bob Simpson**

**Jerry Rainforth**

**Trainer:**

**Dale Lemon**



# Vikings in Action



Hayes shows some soul on a sweep.

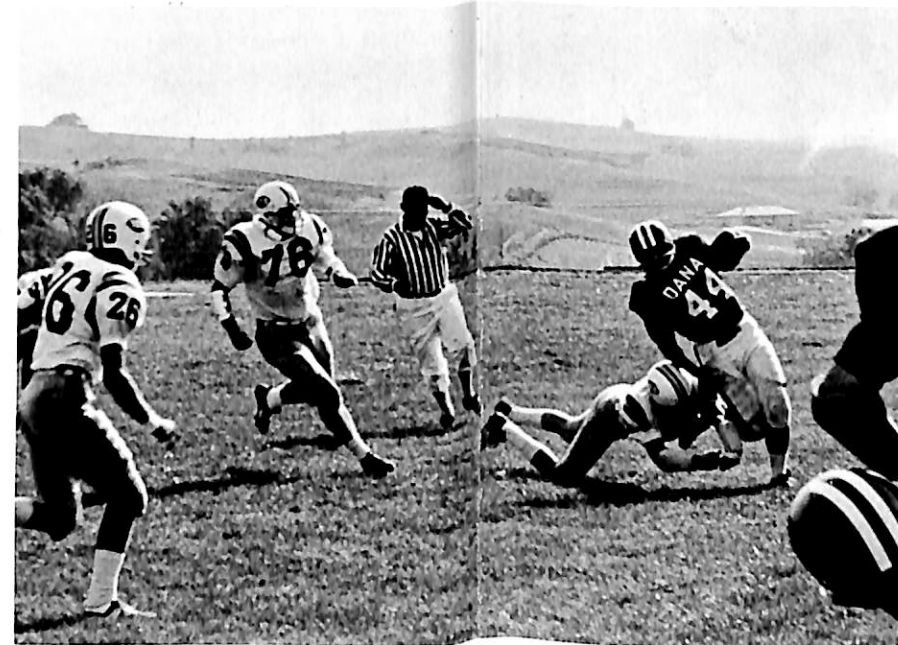

A fine piece of running in heavy traffic!



Just in time!



Some great protection for Arnie!

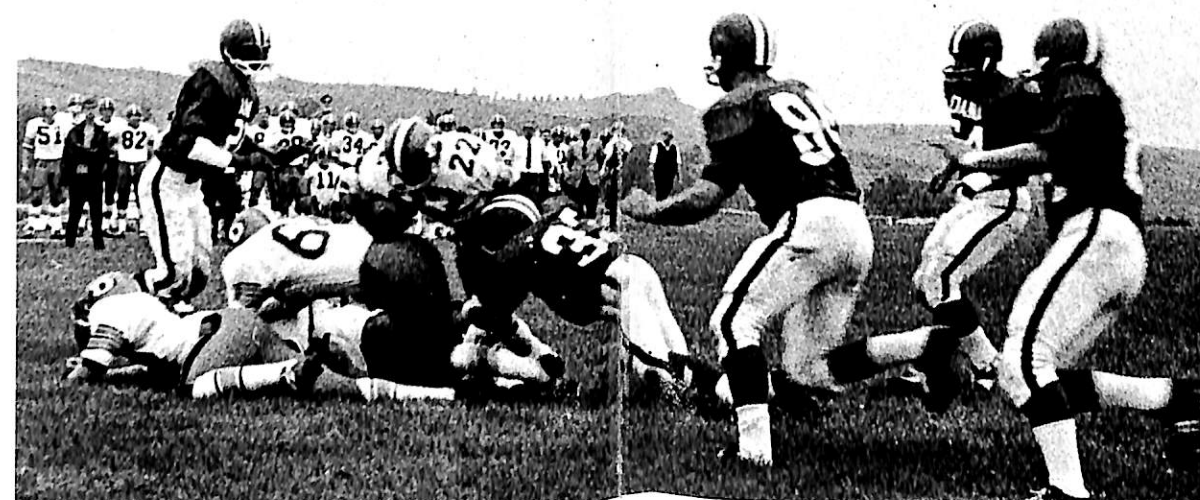

What a blast!



Another first down for the "Big Red"!



BACK ROW: Assistant Mr. Mitchell, Coach Simpson. SECOND ROW: Bill Kruse, Mike Todd, Phil Tegeler, Gary McMullin, John Christensen. FRONT ROW: Larry Forristall, Jeff Silhan, Bob Buss, Gary Gray, Carl Fredricksen.

## Viking Wrestling

DANA	OPPONENT	SCORE
20	Nebr. Wesleyan	18
34	Sioux Falls	6
7	Westmar	34
13	Midland	25
7	Concordia	29
28	Doane	16
fifth	Midland Inv.	
33	Doane	13
fifth	Tri-State Conf.	

At the Midland Invitational Meet, Gary Gray and John Christensen won third places. Carl Fredricksen, Bob Buss, and Mike Todd won fourth places. At the All Lutheran tournament Gary Gray and Mike Todd placed fourth in their classes.

The Vikings ended with a 4-3 wrestling record. It is the first time in Dana's history that the grapplers have finished above a 50-50 record.

At the Tri-State Conference Meet the Vikings received three thirds and three fourths. Placing third were Gary Gray, Carl Fredricksen, and John Christensen; and fourth, Phil Tegeler, Jeff Silhan, and Bill Kruse.

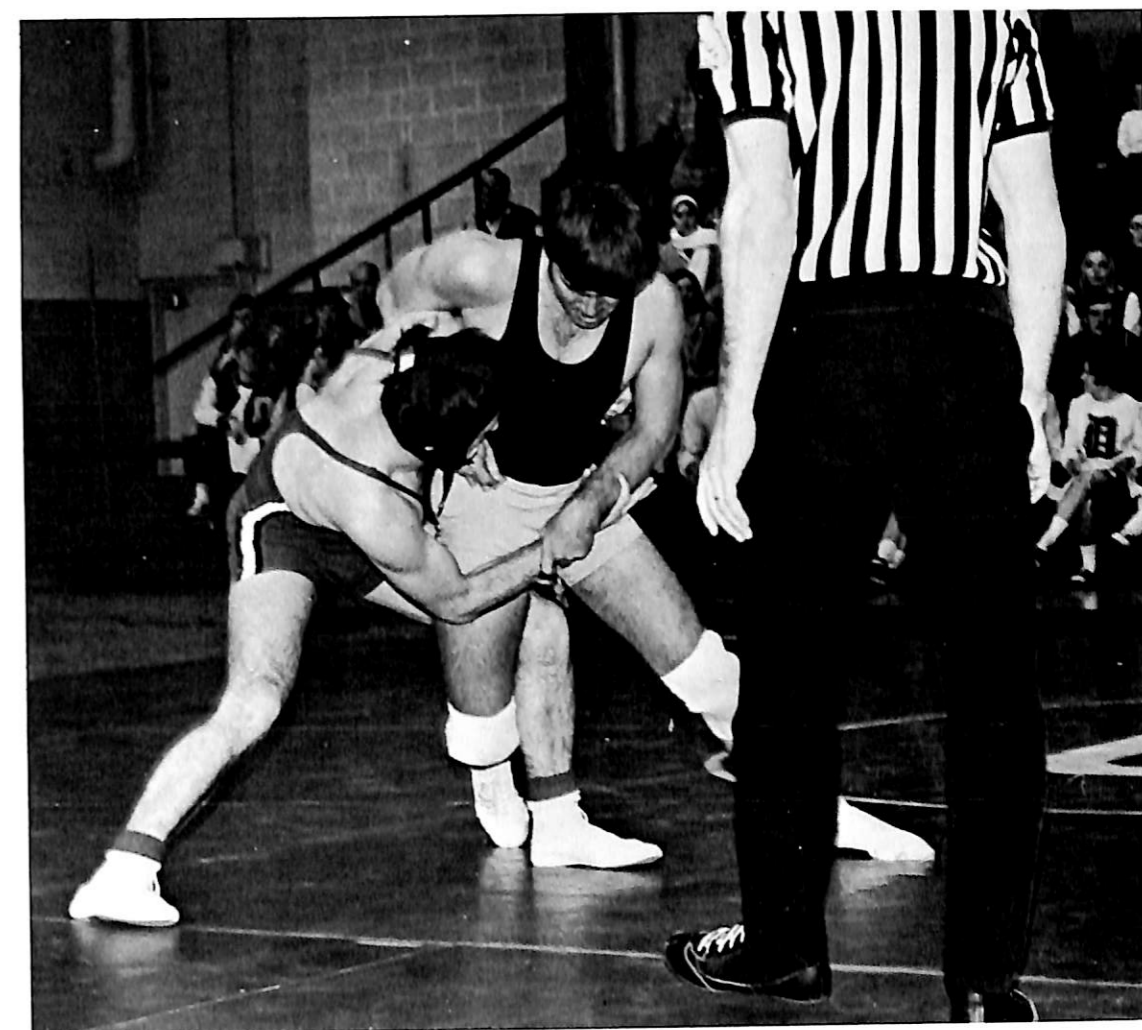

It is a tense struggle for a take-down.

The ref is posed and the crowd is tense as the Vikings near a fall.

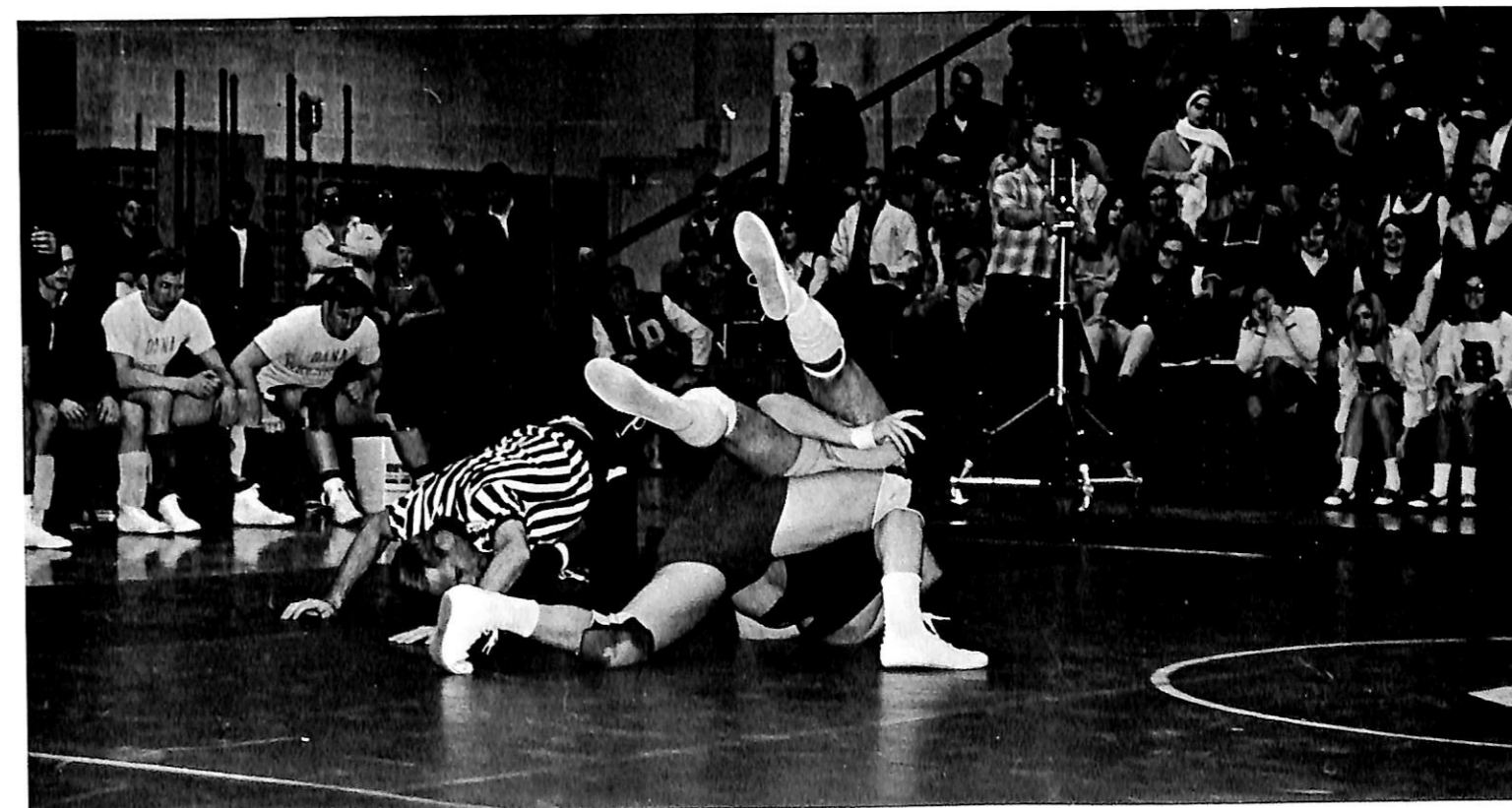

## Grapplers in Action

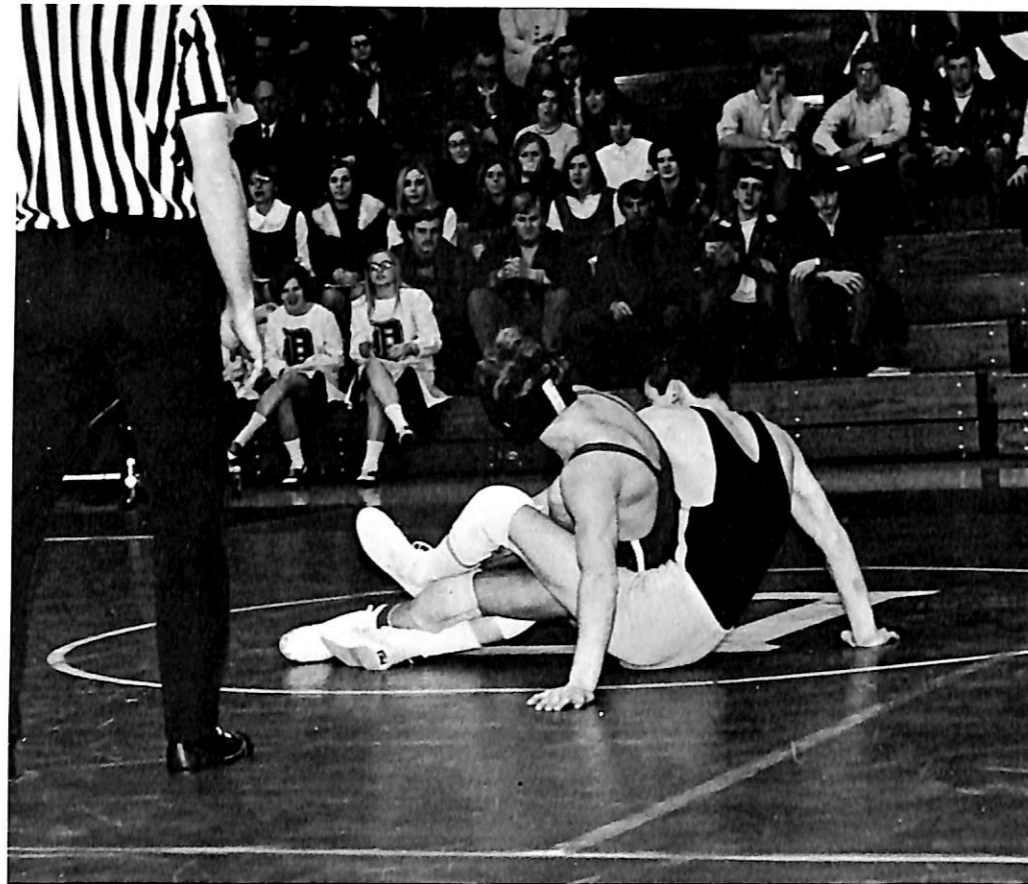

This Viking wrestler works at wearing down his opponent for the pin.

Jeff Silhan withstands the defensive power of his opponent and applies a little force himself.

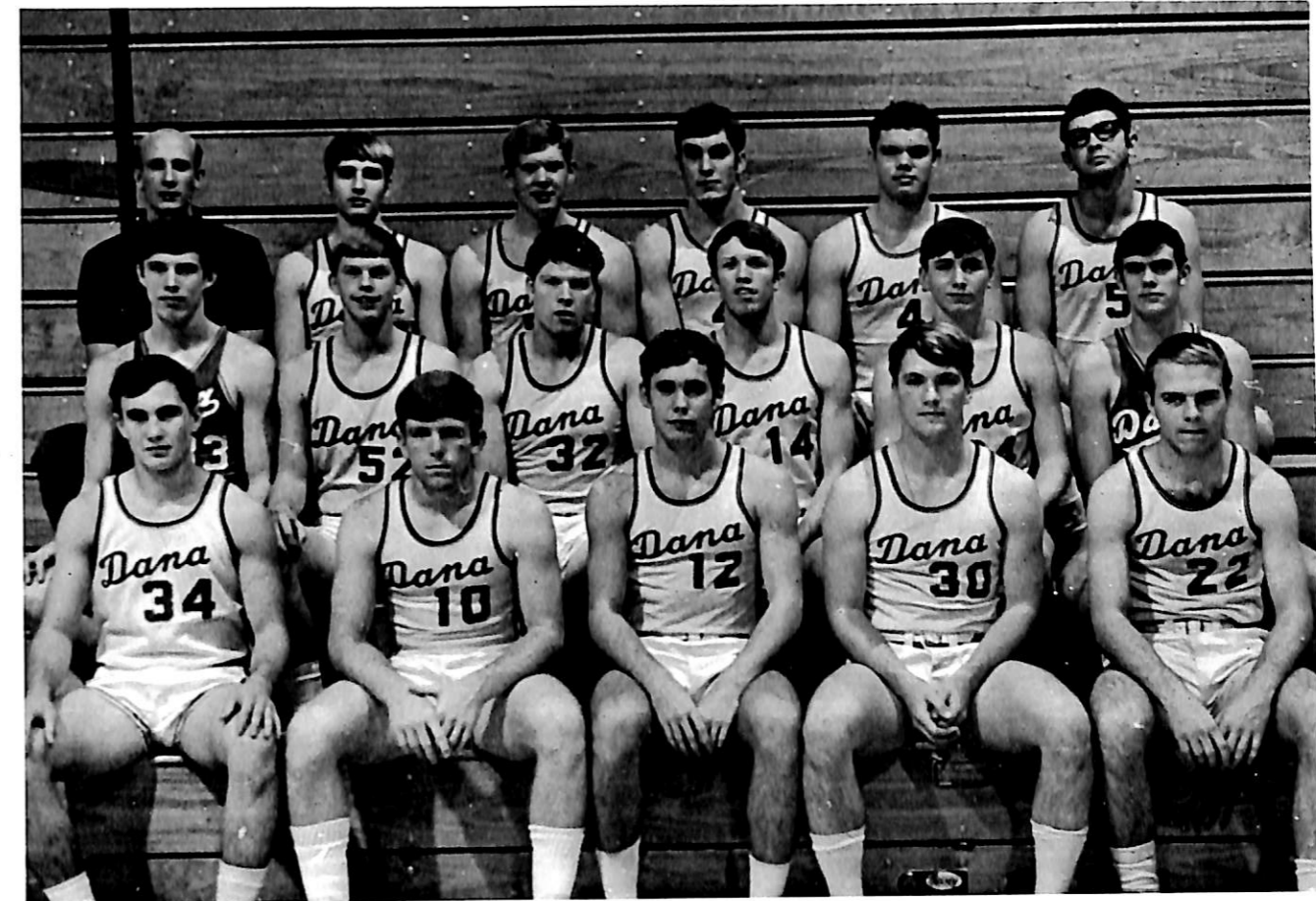
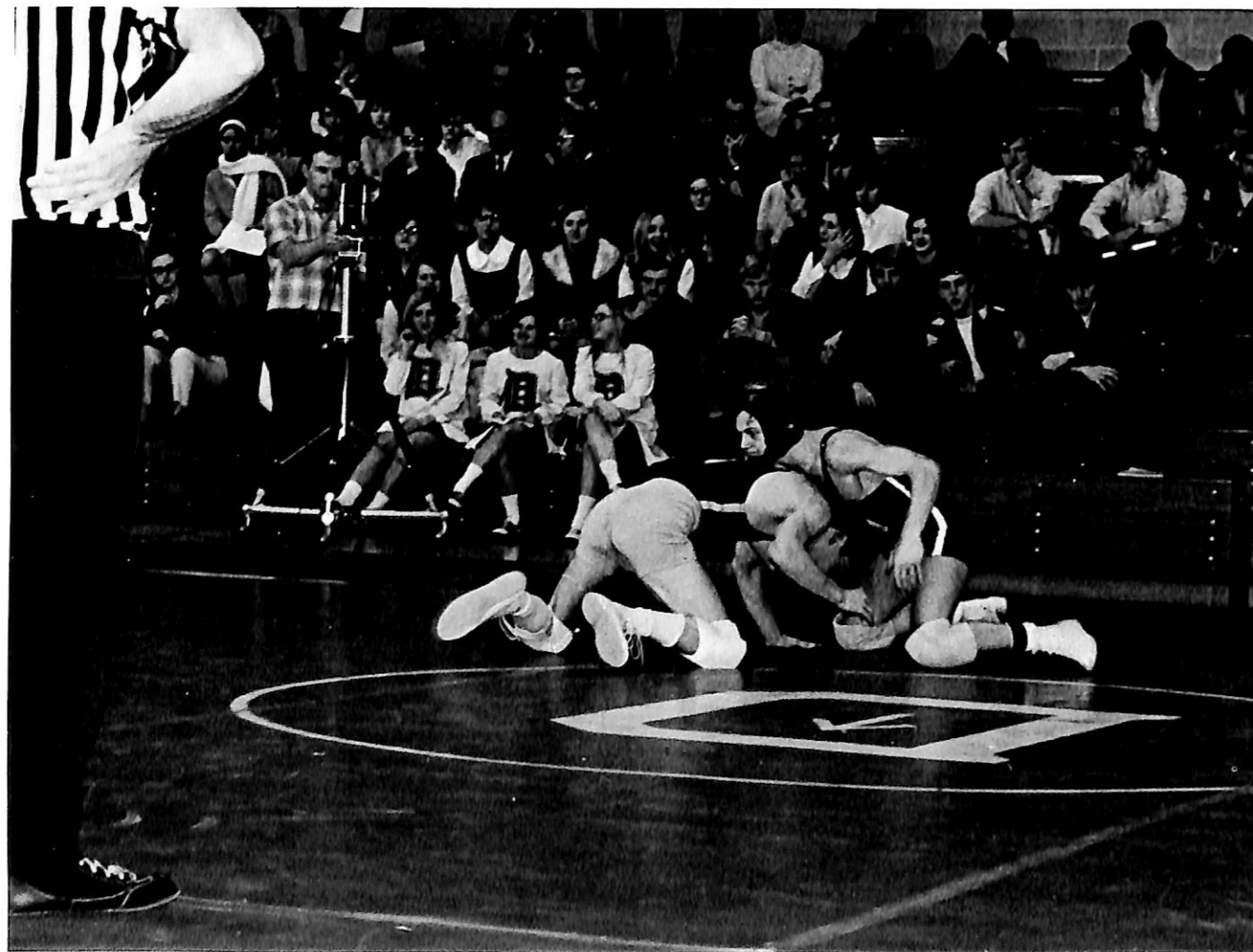

BACK ROW: Brent Peterson, Randy Botts, Steve Birkland, Jim Clark, Mark Olson, Randy Peck. SECOND ROW: Alan Youmans, Arnie Jensen, Fred Bryson, Gaylan Miller, Tom Lauritsen, Vaughn Babbit. FRONT ROW: Dave Parr, Bill Bowmaster, Ed Max, Dave Rife, Fred Rodenburg.

## Junior Varsity Basketball

DANA		OPPONENT
82	Briar Cliff	80 (ovt.)
73	Creighton	90
79	Chubbyville	90
59	Concordia	83
78	Platte J.C.	84
84	Chubbyville	98
92	Decatur	84
80	Campus All Stars	75 (ovt.)
82	Western Electric	73
77	Concordia	59
59	Wayne	84
97	West Harrison	68
103	Western Electric	78
73	Decatur	59
92	Platte J.C.	77
58	Nebr. Wesleyan	82

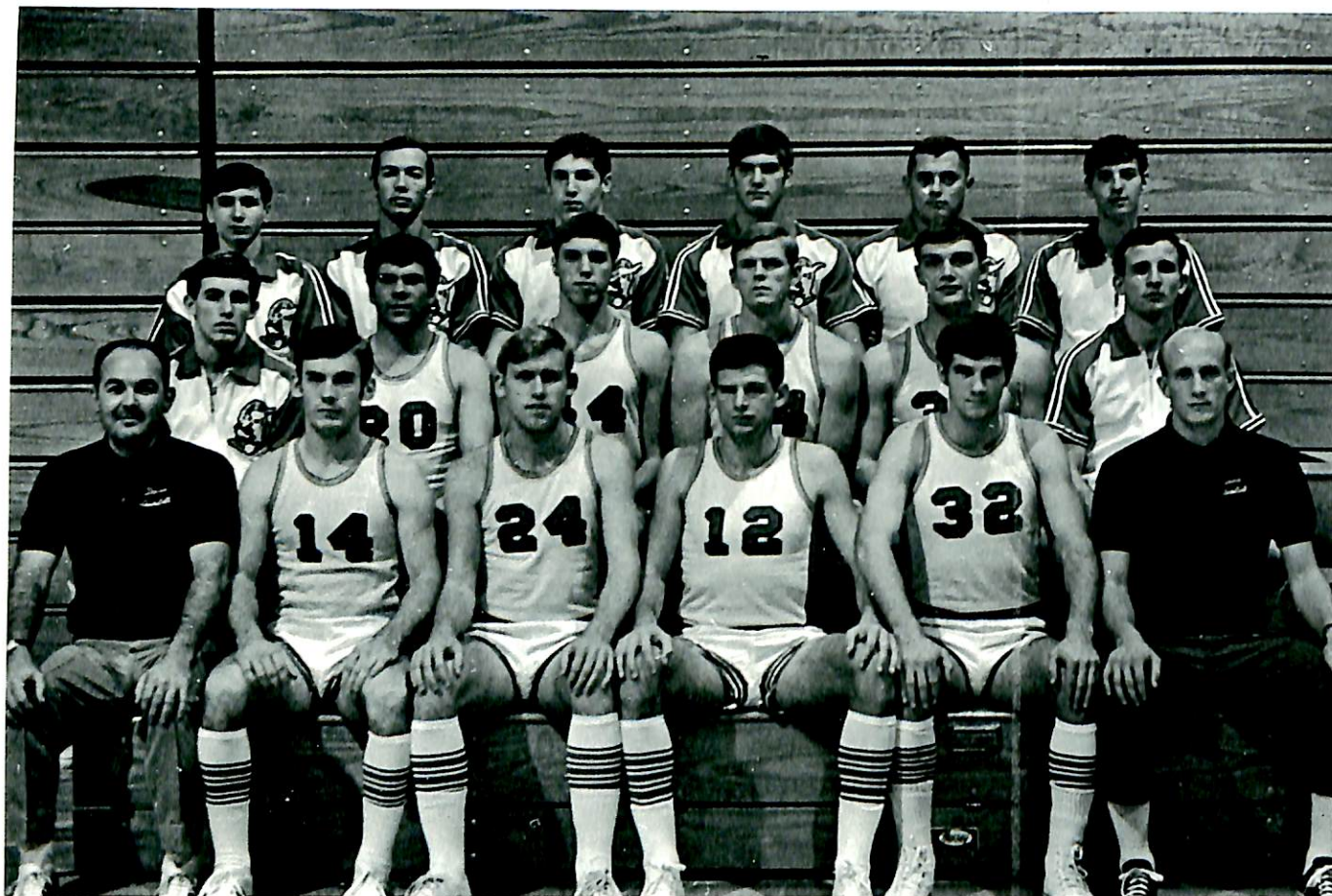

BACK ROW: Tom Lauritsen, Dave Tralle, Gary Kratina, Gary Bott, Paul Refsell, Terry Miner. SECOND ROW: Mike Triptow, Kirk McLaughlin, Bob Stoll, Jeff Beatty, Jim Uchtman, Ron Scholz. FRONT ROW: Coach Rainforth, Rick Jahnke, Brian Moerer, Ralph Glock, Denny Gethmann and Asst. Brent Peterson.

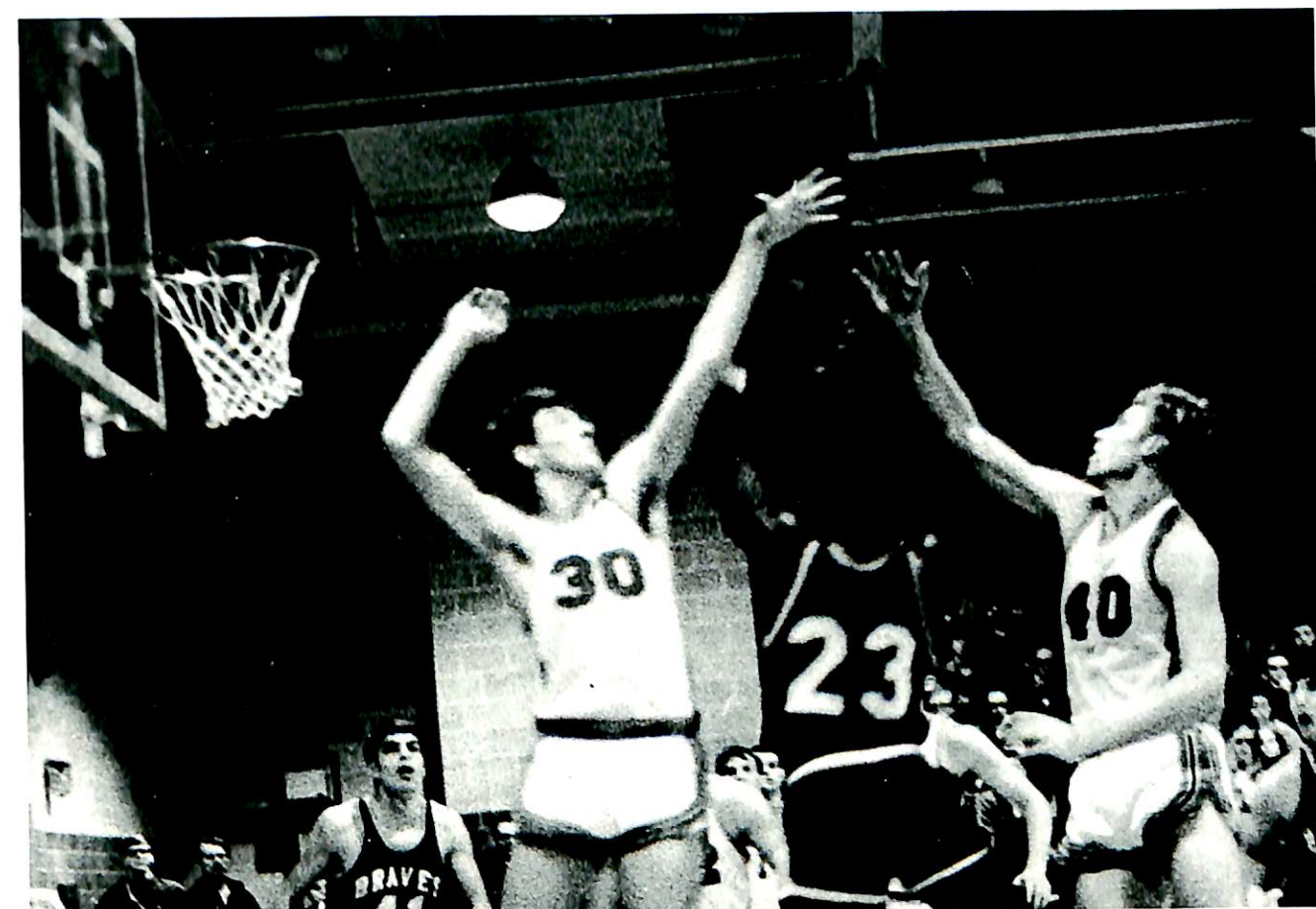

Brian and Terry form a tent around the Brave as he tries to shoot.

## Varsity Basketball

DANA	OPPONENT	
44	Midland	79
61	Concordia	62
79	Buena Vista	82 (ovt.)
64	Briar Cliff	89
71	Doane	86
81	Dordt	78
69	Concordia	86
88	Yankton	94
69	Midland	67
62	Hastings	87
67	Northwestern	82
92	Sioux Falls	95
52	Westmar	78
66	Concordia	85
60	Wayne	95
65	Midland	89
88	Yankon	116
69	Sioux Falls	99
96	Northwestern	85
79	Westmar	78
93	Nebr. Wesleyan	110

Coach pours words of encouragement into the boys during a time out.

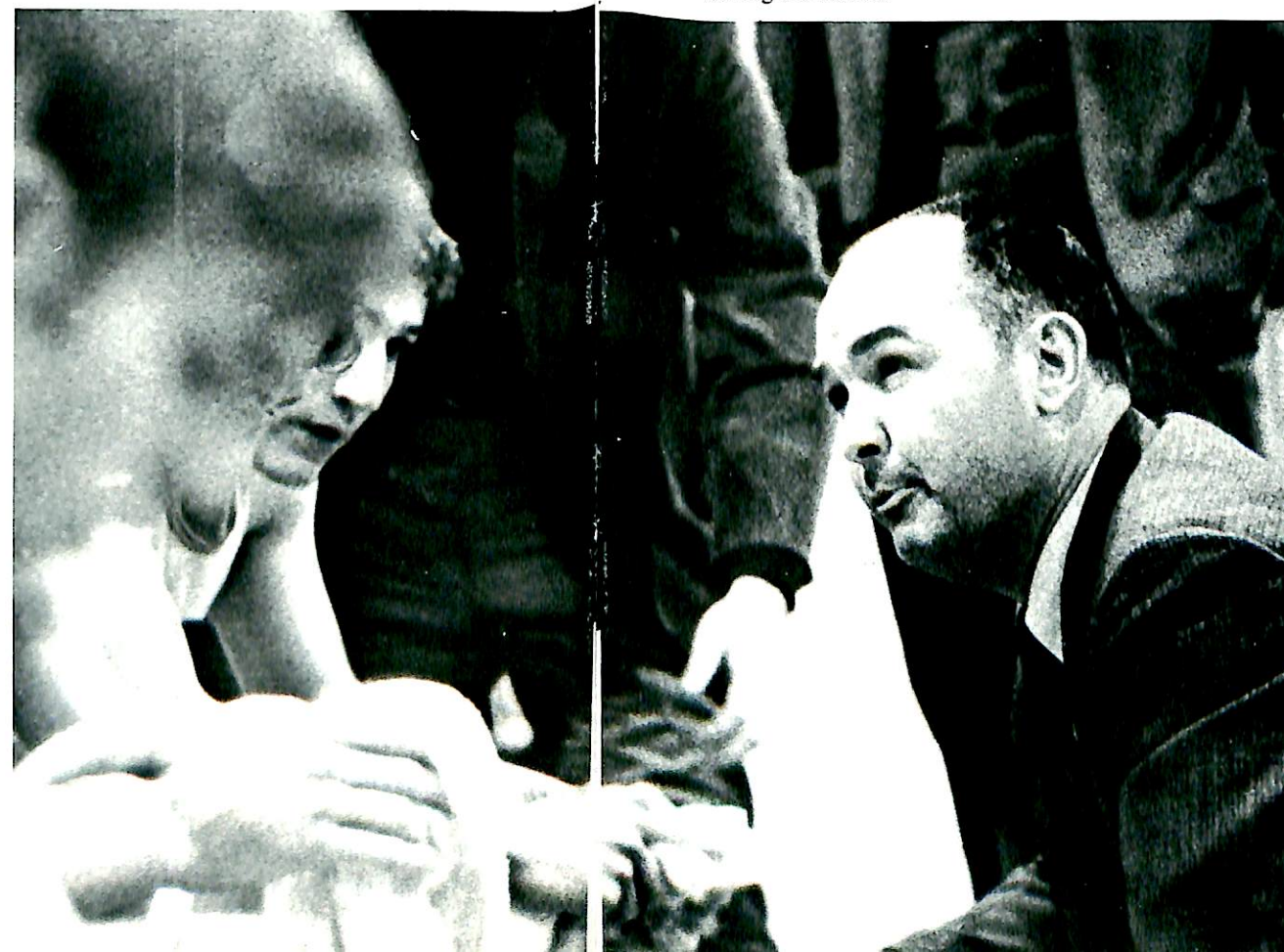

**Head Coach:**

**Jerry Rainforth**

**Assistant Coach:**

**Brent Peterson**

**Student Manager:**

**Phil Facendola**



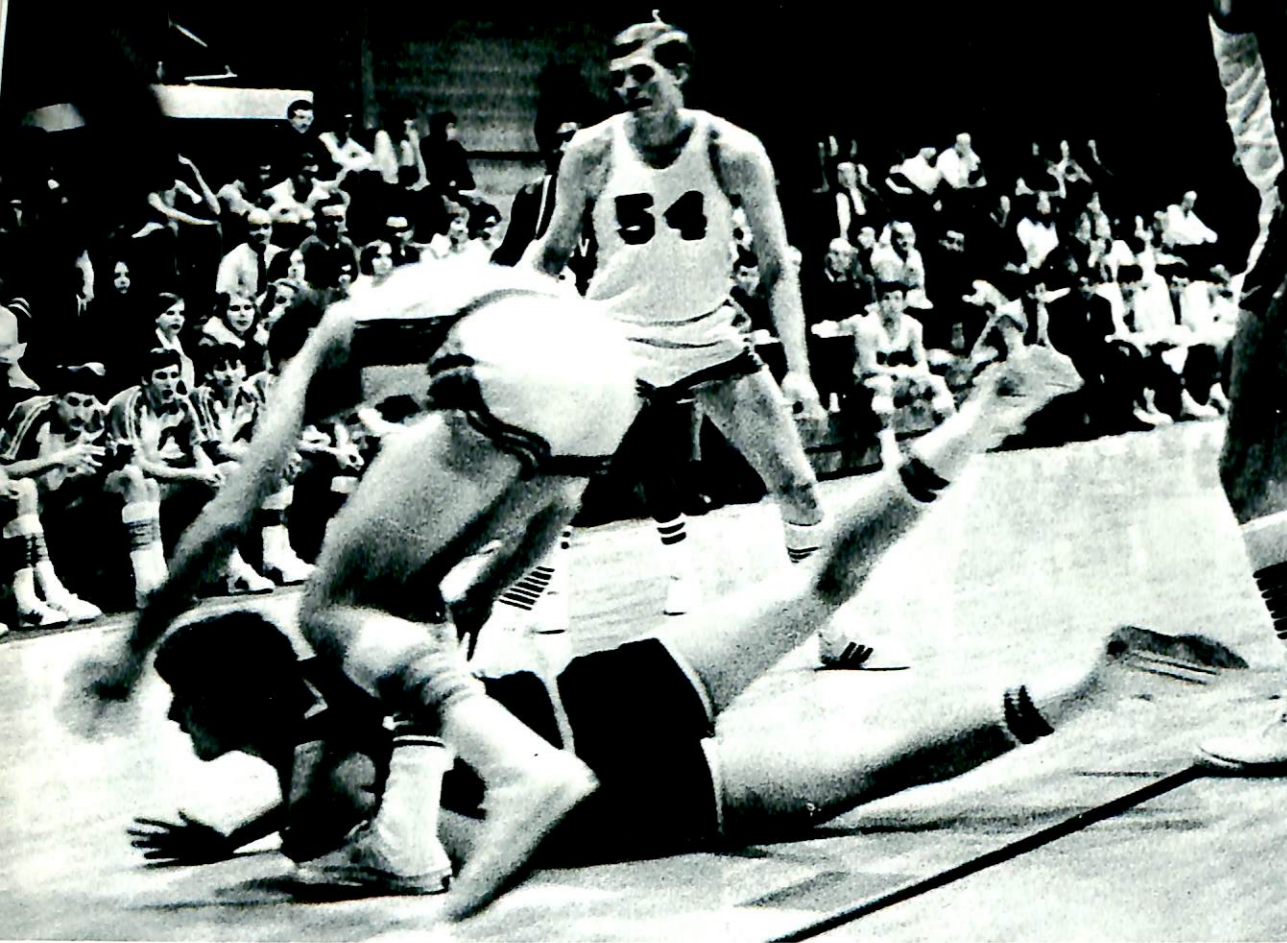

It's a mad scramble for the ball but Dana is sure to come out on top.

Bob out-reaches his man and grabs the rebound.



## Fans See

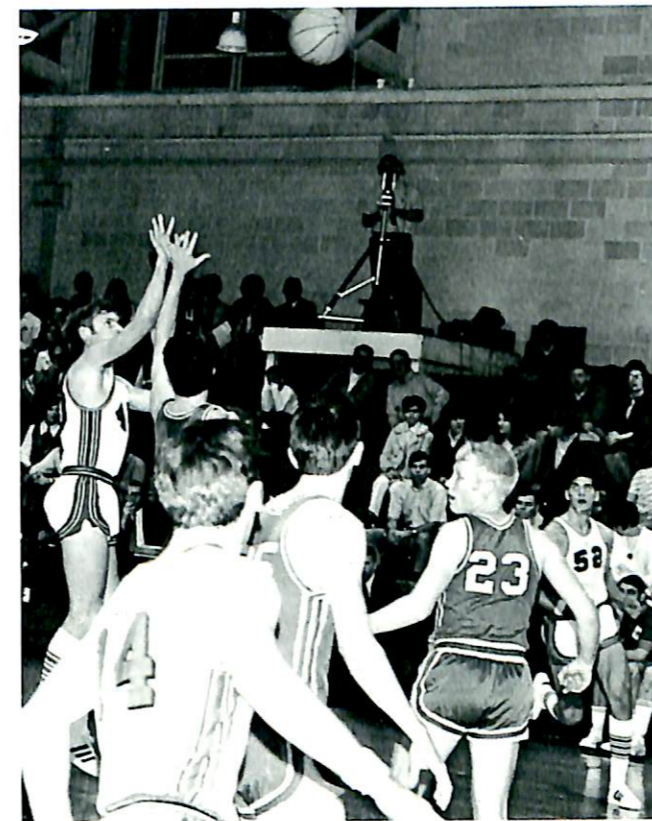

Brian gets off a long shot despite defensive attempts by his opponent.

## Vikings in Action

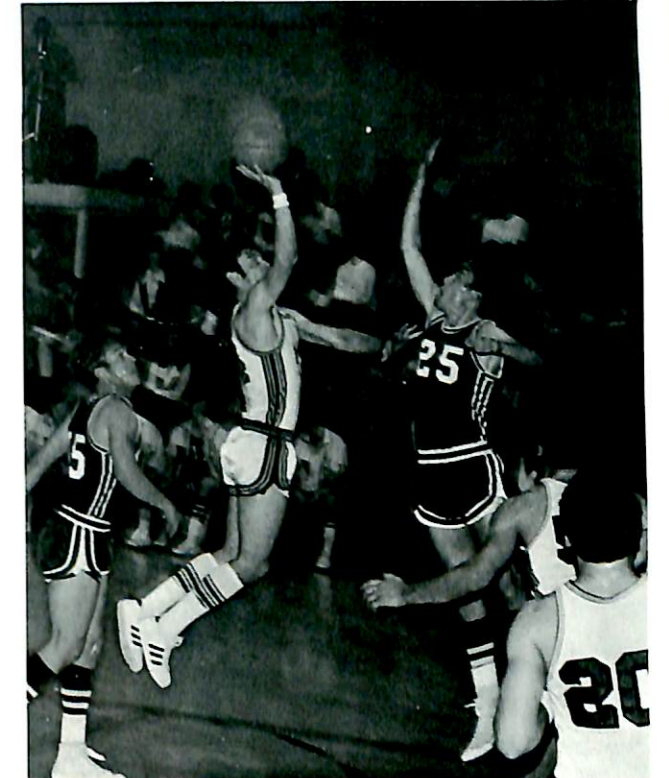

Rick was a crowd favorite with his long sinking shot.

Jeff has an easy shot near the basket for a Viking score.

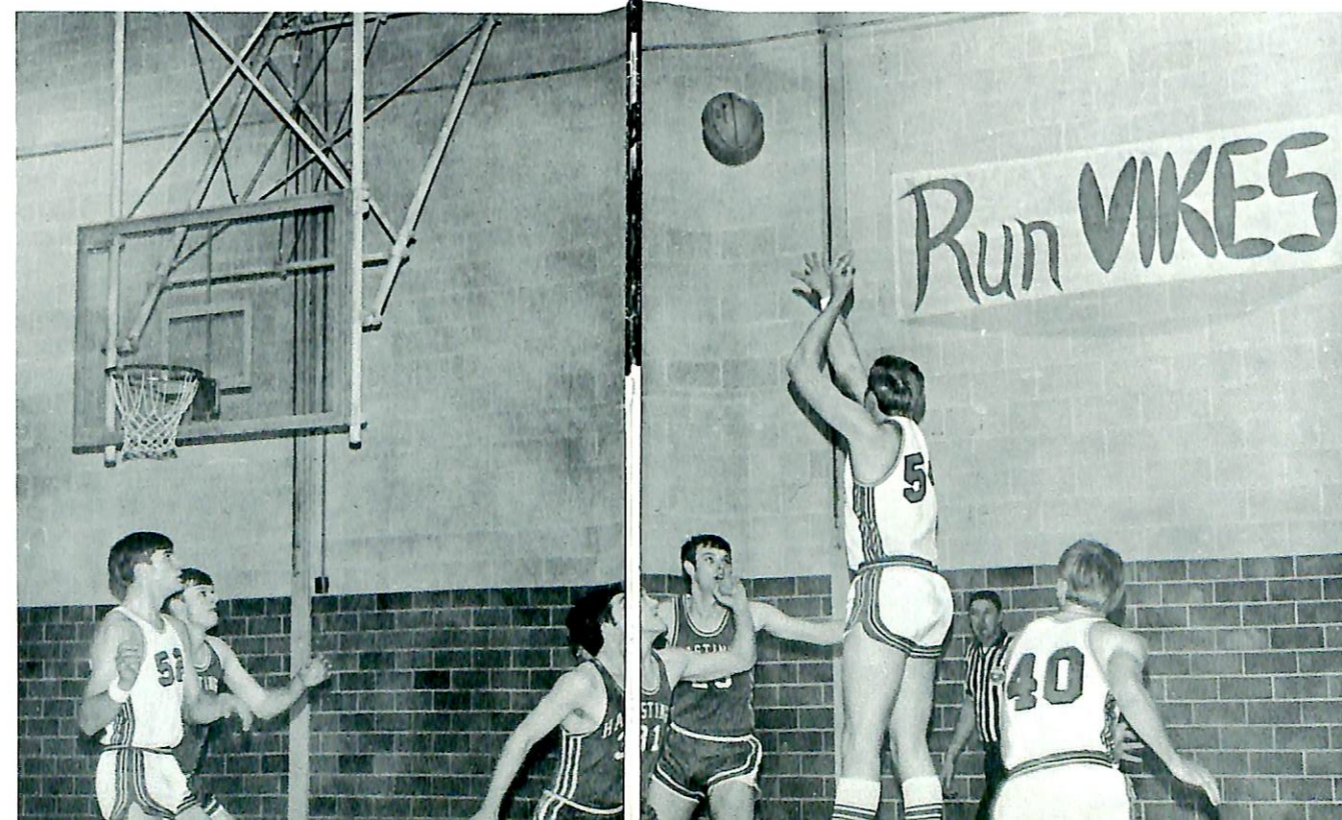

All eyes are up as Gary and Terry prepare for the rebound.





Jean is jumping for joy while Warren goes head over heels with enthusiasm for the Vikings.



**VARSITY:**  
Jean Asheim  
Bonnie Deepe, Kathy Madsen, Vicki Hoogensen, Carri Dunke  
Diane Schmidt



This year's swinging cheerleaders were really strung up on spirit.

## Cheerleaders

"V for Victory" is Diane's message.



The football games weren't always played in such nice weather, but our faithful cheerleaders didn't let the team or fans down.



The pyramid was only one of the many stunts performed by the gals in their cheers.

**JUNIOR-VARSITY**

Cindy Field

Barb Wolf

Kathy Willet





THIRD ROW: Gordy Putnam, Jan Haugen, Larry McGinn, Jerry Larsen, Mike Moore, Craig Moran. SECOND ROW: Coach Dale Lemon, Doug Nelsen, Rick Barbour, Phil Facendola, Steve Miller, Dan Jackson, Dane Meuschke, Don Wiseman—Student Manager. FIRST ROW: Tony Bigaila, Jon Boustead, Brian Moerer, Jim Uchtman, Brent Peterson, Ken Peterson, Paul Toole, Ron Bernier.

## Baseball—Spring 1969

The 1969 season ended with the Vikings reigning as conference Co-Champs. Coach Lemon and his slugers had a seasonal record of 20 wins, 8 losses and a conference record of 9 wins, 3 losses. Vikings placed two men, centerfielder Mike Moore and pitcher Jerry Larsen, on the first team NAIA District 11. Left fielder Jan Haugen, shortstop Brent Peterson, and pitcher Paul Toole were chosen second team NAIA District 11. Viking first baseman Ron Bernier received Honorable Mention NAIA District 11.



"Not bad, if I do say so myself!" boasts captain Ron Bernier.



Craig Moran hits the dirt in order to get his foot to the bag safely.

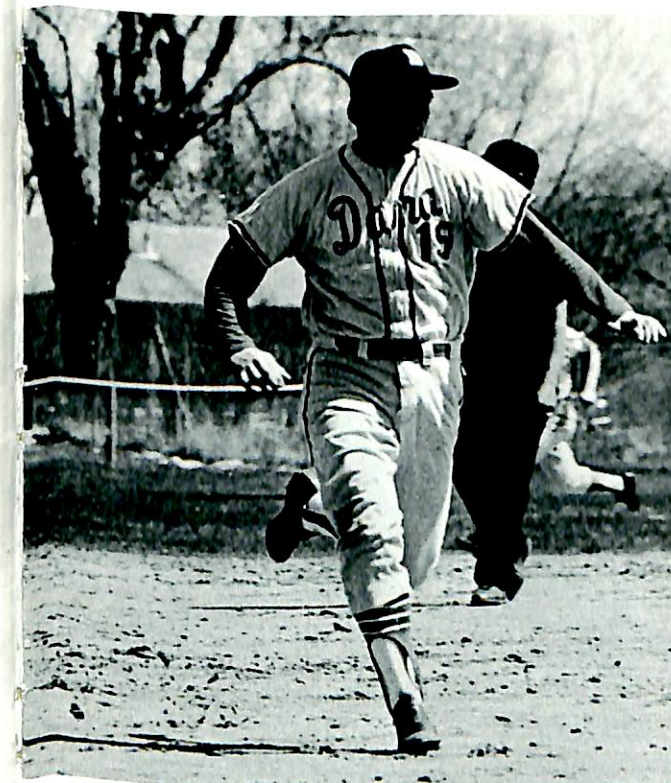

Light footed Phil Facendola circles the bases again!

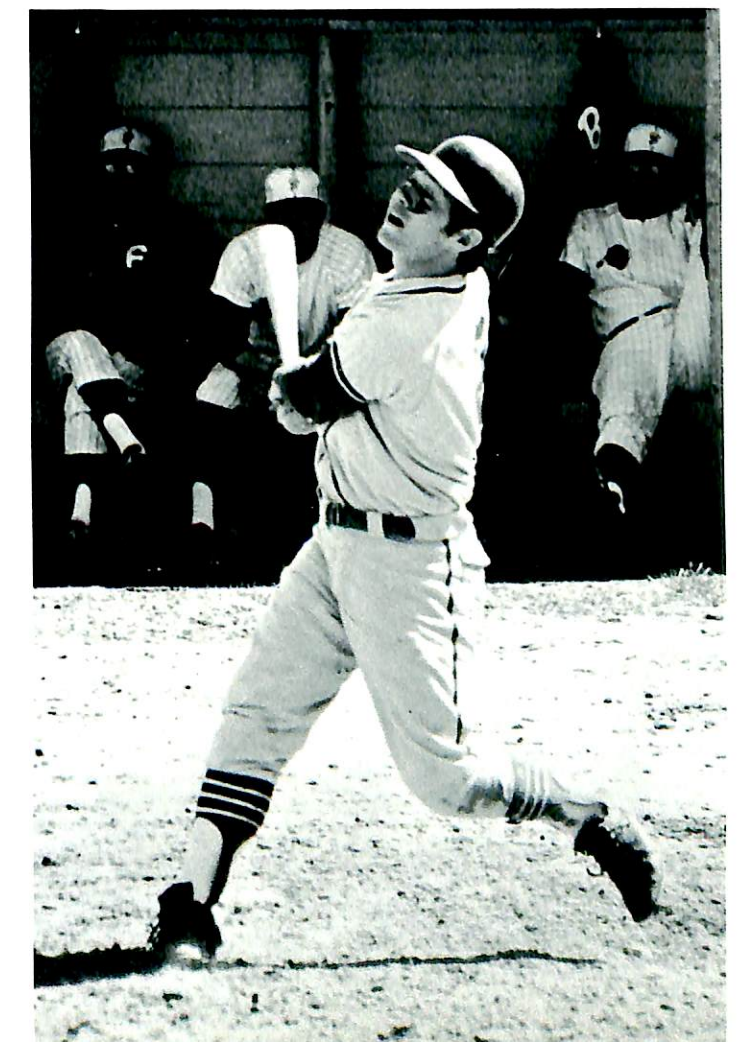

It's up, up, and away as Mike Moore slams it again.



BACK ROW: Bob Hess, Coach Ron Johnson, Doug Larson. FIRST ROW: Tom Wilhelm, Dave Basel, Arden Rakosky.

## Cross Country

Freshman Tom Wilhelm, outstanding member of the cross country team, took third in the Tri State Conference, while placing twelfth and winning a trophy in the District 11 meet in Omaha.

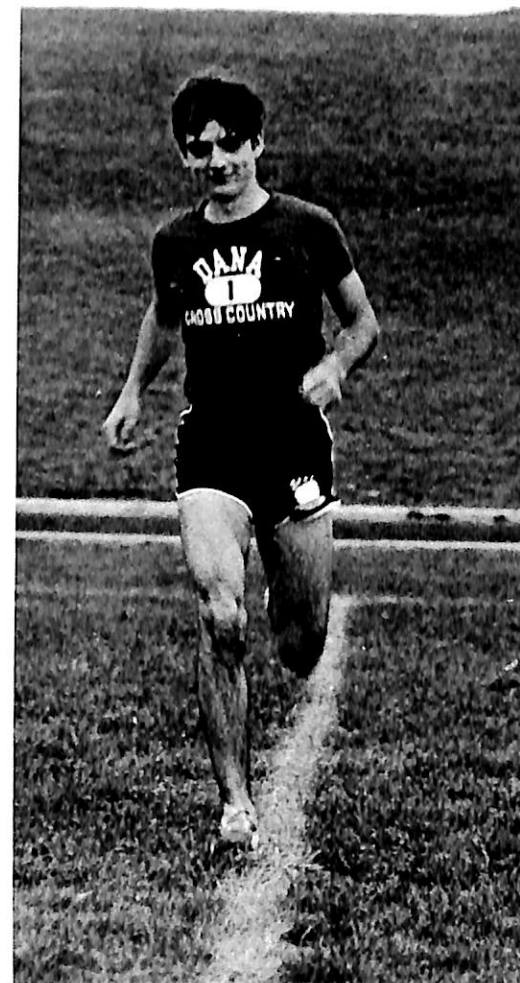

# 1969 Spring Sports

## Tennis

The 1969 tennis team consisted of Ralph Mayer, Gaylan Miller, Darrel Rasey, Greg Rogers, and Terry Thomas. The team's dual record was 4 wins and 3 losses. They placed fourth in the Tri-State Conference. Ralph Mayer won the honor of Tri-State Conference Singles Champion. Another outstanding member of the team was Terry Thomas who won all but one of his duals.

## Golf

Roger Losch, Val Heim, Ernest Damewood, Joel Dickinson, Rod Appel, Gary Christopher, and Rich Jahnke were the members of the 1969 Viking golf team. They placed third in the Tri-State Conference and fourth in the NAIA District 11. On top for the season was Rod Appel with a record of 6 wins, 2 losses. He was fifth in conference in Medalist play and was third in NAIA District 11.

## Track

### SCORES

Dana 73 .....	Midland 71
Dana 80 .....	J.K.K. 64
LeMars Invitational	4th
Northwestern Invitational	3rd
Viking Olympics	7th (tie)
Midland—Tarkio—Concordia—Dana	1st
W CLUB	4th
Tri-State Conference Meet	3rd

### NEW RECORDS SET:

Bob Rasmussen	440	50.1
Roger Knehans	880	1:57.1
Tim Wiggins	3 Mile	16:00.5
Gary Reitsma	Shot Put	47' 7"
Dick Fischer	Sprint Medley Relay	3:56.6
Larry Anderson	Sprint Medley Relay	3:56.6
Bob Rasmussen	Sprint Medley Relay	3:56.6
Dan Bryan	Sprint Medley Relay	3:56.6

### LETTERMEN

Larry Anderson	Larry Pedersen
Dick Fischer	Arden Rakosky
Lynn Heimke	Bob Rasmussen
Ron Johnson	Gary Reitsma
Roger Knehans	Phil Vasby
John Magnuson	George Wallace
Arno Neben	Dan Watts
	Tim Wiggins



## Coach Rainforth

'Hey, You there. That wasn't quite what I told you in practice.'

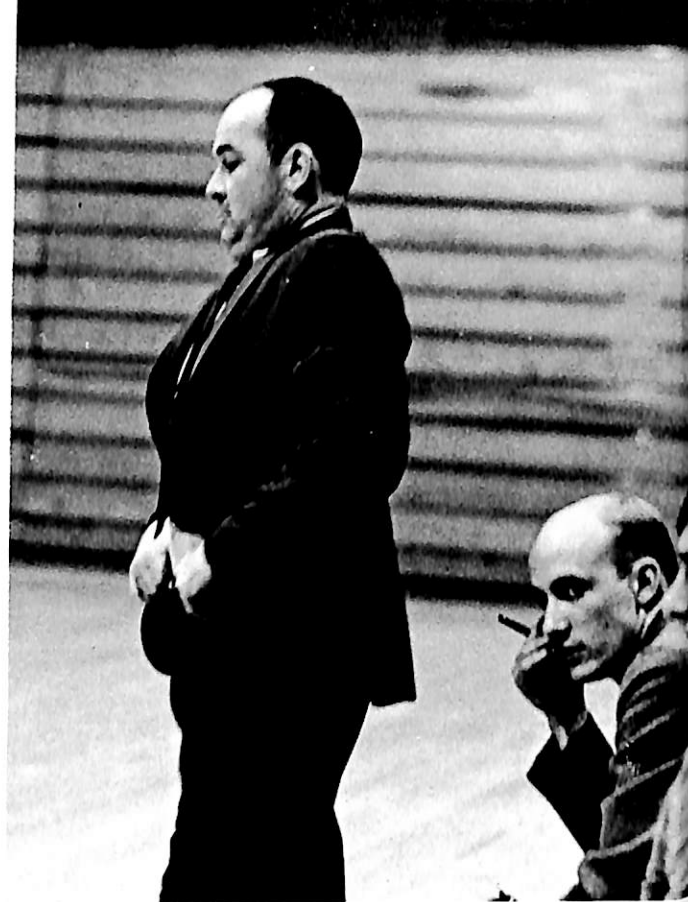

"Now boys, Let's just take a deep breath and go to it."

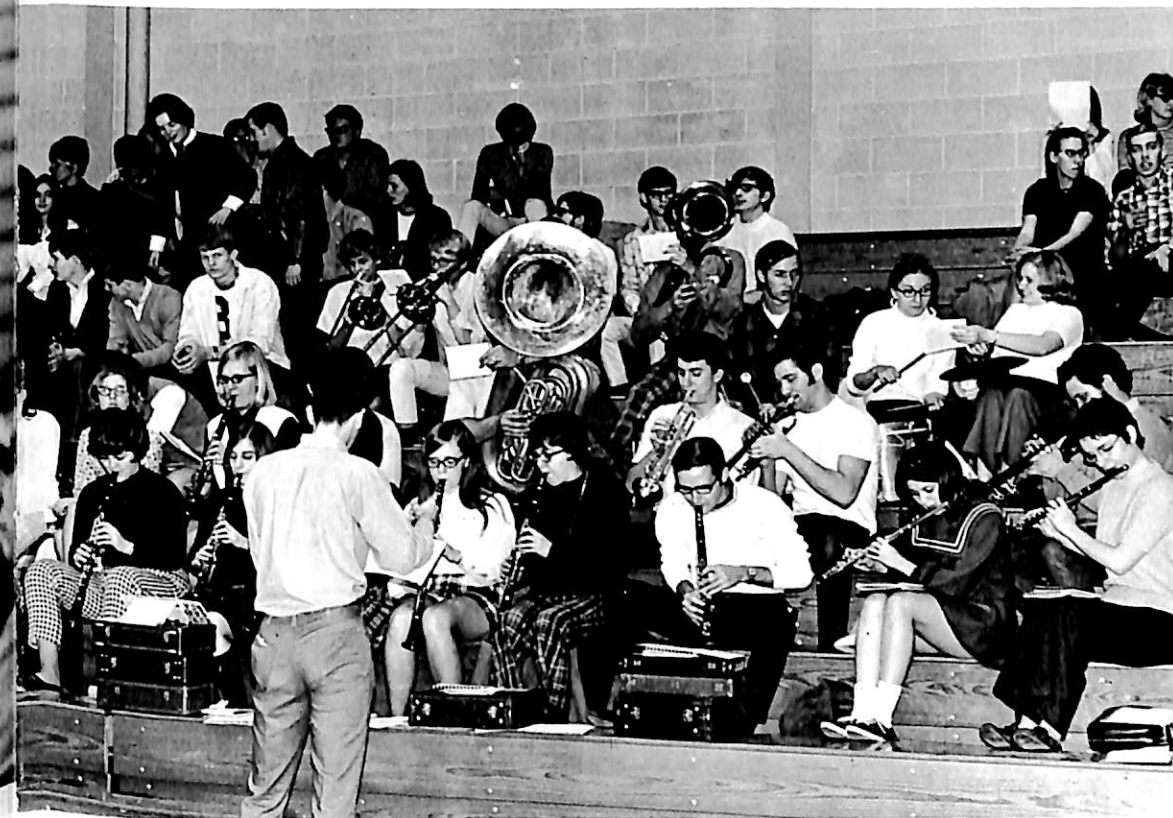

The team and fans alike enjoy the flavor added by the pep band.

The cheer is sure to be witty coming from Greg.

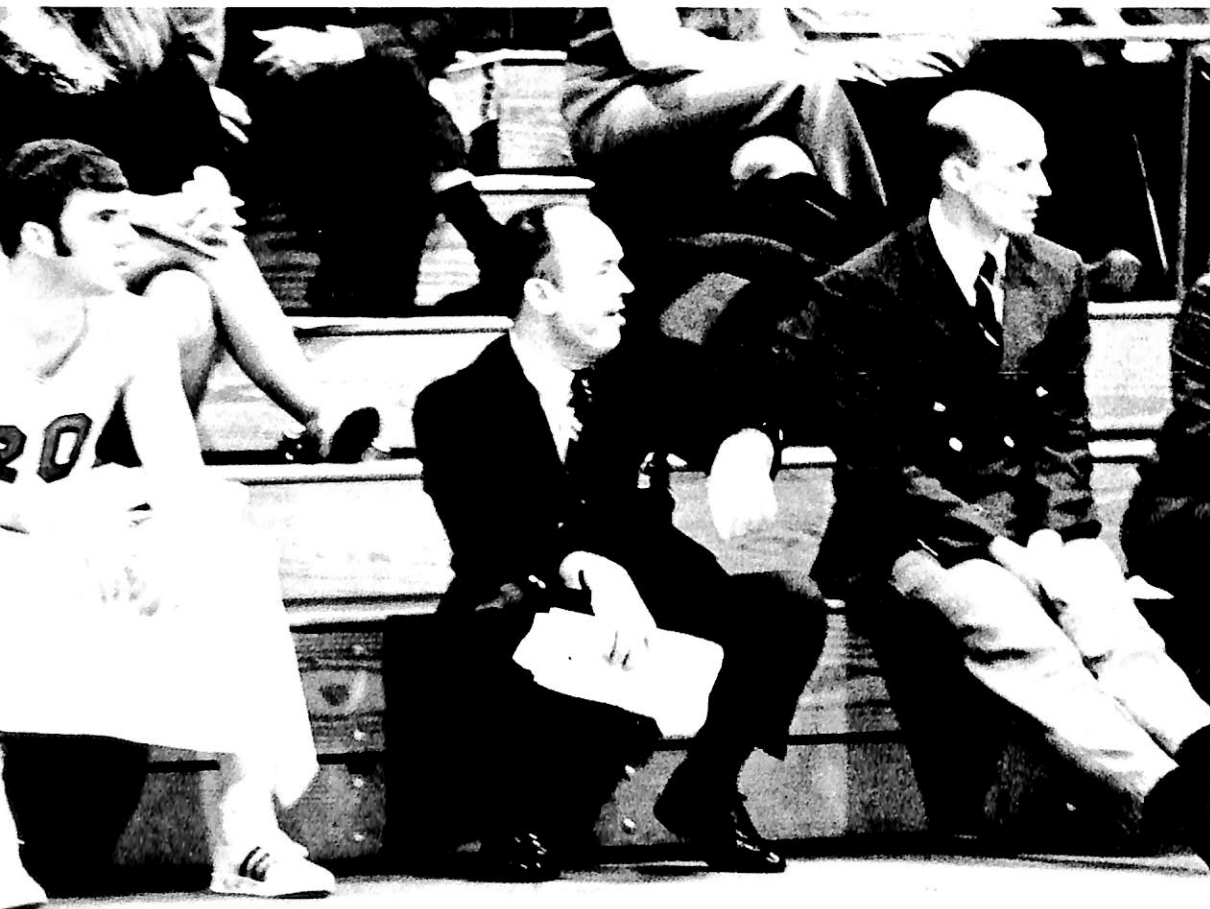
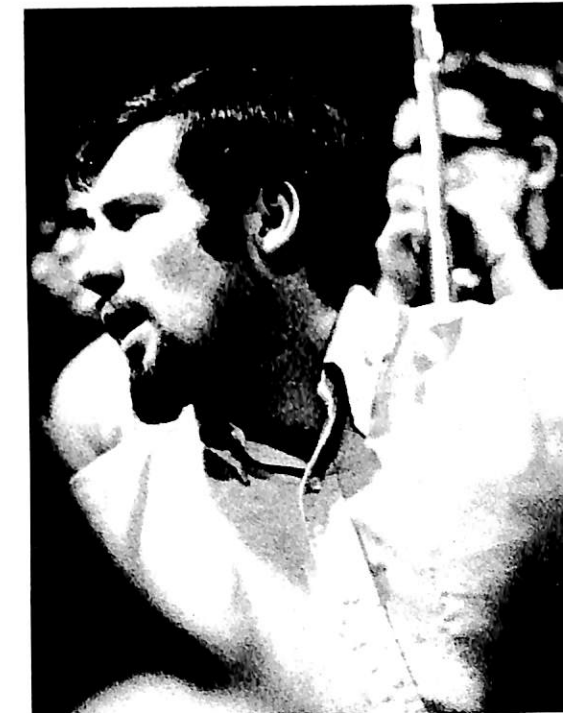

"That's right ref. The basket was good."

A basketball game is more than just the five players on a team. There must be a man behind this team. And if the game isn't too exciting (because the Vikings are way ahead), just let coach Jerry Rainforth entertain you during the game.

"Let's just meditate on that for a minute guys."



## Fans Add Spirit

The students take advantage of a break in the game to chat among themselves.

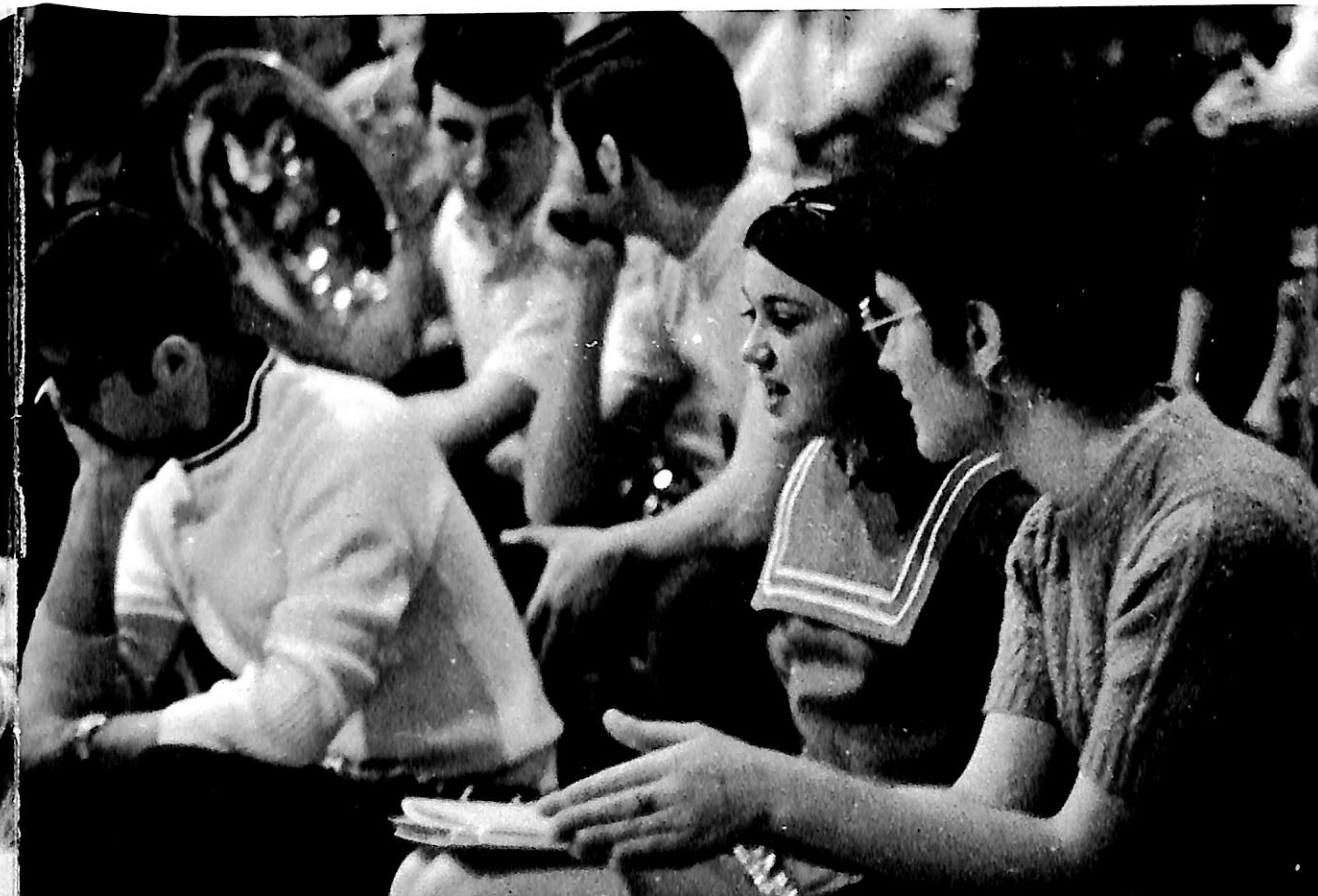

# Organizations



Dedication to something—a purpose, an ideal . . . What causes one to affiliate himself to a certain group? Perhaps it is the need to involve oneself with others and become part of their cause. For a variety of reasons people organize, and through a cooperative effort they attempt to get things done. In this way, development through organizations is one step closer to the total development of the student.

## Student Council



BACK ROW: Ed Ezekian, Mike Beech, Phil Facendola. FIFTH ROW: Barb Fudge, Karen Mander, Julie Hansen, Debbie Hansen, Judy Beall, Frank Johnson. FOURTH ROW: Ronnie Wente, Donna Jenssen, Rita Bardsley, Brant Godfrey, Dave Wallman, Craig Moran, Gary Schacht. THIRD ROW: Dean Rassmussen, Lee Norgaard, Sandy Pedersen, Marianna Tuttle, Carin Christensen, Steve Hall, Gordy Putnam, Ken Petersen. SECOND ROW: Jim Pierce, Lynne Stewart, Joel Bohling, Chuck Gilmore, Denny Steensen, Bob Bair. FIRST ROW: Glenn Schacht, Tim Wiggins, Jan Penke, Louis Carpenter.



STUDENT COUNCIL OFFICERS: President Glenn Schacht, Treasurer Tim Wiggins, Secretary Janet Penke, and Vice-president Louis Carpenter.

## Campus Court



BACK ROW: Rod Hutton, Mike Spetman, Arno Neben. FRONT ROW: Kathy Christensen, Dorothy Paulsen, Becky Nielsen.



FOURTH ROW: Jerry Grasmick, Mike Jones, Dennis Steensen, John Lentfer. THIRD ROW: Joyce Jensen, Peggy Guthrie, Carolyn Dumke, Janis Schneider, Janis Sorenson, Nancy Shaner. SECOND ROW: Ken Peterson, Steve Turner, Lee Norgaard, Kenny Ideus, Steve Otis. FIRST ROW: Robert Ehmen, Gaylon Miller.

## *Social Committee*

## *Homecoming Committee*

Sandy Grevlos, Carri Dumke, Jan Schneider, Judy Schweitz, Karen Bansen, Stephanie Peterson, Kathy Reisner, Donna Thomas, John Prouty, Lee Norgaard, Gaylan Miller, Ken Peterson, Jerry Grasmich. NOT PICTURED: Mike Jones.



## *Who's Who*



BACK ROW: Art Beckman, Charles Gilmore, Paige Petersen, Susan Rodda, Dave Musick, Tim Wiggins. FRONT ROW: Vicki Keating, Nancy Blobaum, Naomi Kenyon, Dave Renze. NOT PICTURED: Boyd Horst, Rod Hutton, Ron Hutton, Calvin Pohl, Mary Weger.

## *Alpha Chi*



Dave Renze, Art Beckman, Twila Juel, Karen Hanson, Paige Petersen, Nancy Blobaum, Barb Lauritsen, Susan Rodda, Joe Fryman, Paul Hansen.



## Women's Dorm Council



FOURTH ROW: Mary Weger, Judy Duncan, Vicki Radford, Linda Bergstedt, Elaine Bringewatt.  
THIRD ROW: Carri Dumke, Winnie Eaton. SECOND ROW: Steph Petersen, Sharon Nelson.  
FIRST ROW: Marsha Degner, Claudia Harris. CENTER FRONT: Debbie Jensen.

## Men's Dorm Council



SECOND ROW: Paul Toole, Larry Anderson, James Johnson, Roger Knehans, Mike Krivokucha, Roger Wheatley, Louis Carpenter, Glenn Schacht, Phil Tegeler, Mr. Rainforth. FIRST ROW: Chuck Gilmore, Doug Witte, Jim Pierce, Eric Peterson, Mike Todd.

## Church Council



John Van Dyck, Rod Hutton, Dorothy Paulsen, Phillip Gotsch, Marcia Smith, Rod Kastrup, Chuck Gilmore, Linda Valen, Ronda Marquette, Naomi Kenyon, Pastor Bergstraesser, Don Nelson.

## Chi Rho



BACK ROW: Lanny Rulla, Wilson Sabiya, Jerome Godson, Dennis Schmidt, Chuck Gilmore, Don Nelson. SECOND ROW: Donna Suss, Patricia Anderson, Jeanette Fangmeier, Linda Valen, Ed Ezekian. FIRST ROW: Kathy Clever, Cory Larsen, Ronda Marquette, Marcia Smith, Susan Rodda, Sandy Yeager.



BACK ROW: Bob Ehmen, Carl Nielsen, Cheryl Grap, John Prouty, Marianne Clare, Tom Campbell, Jim Lippold, Doug Witte. FOURTH ROW: John Nielsen, John Leitell, Shirley Petersen, Cliff Larsen, Steve Watts, John Peters. THIRD ROW: Nancy Blobaum, Mary Henneman, Toni Bailey, Vicky Lee, Carol Lund, Barb Heap. SECOND ROW: Linda Jensen, Jan Roberts, Jean Brehm, Rikki Forny, Debbie Belows, Carol King. FRONT ROW: Jo Anderson, Tom Van Steenhoven, Bob Bair, Charlie Zimmerman, Mike Beech.

## *Dramatics Club*

*The Killing of Sister George*  
*Under Milkwood*  
*Sunshine for the Queen*  
*Murder in the Cathedral*



BACK ROW: Mary Henneman, John Leitell, Cliff Larsen. SECOND ROW: Mike Beech, Joe Anderson, Jean Brehm, Jim Lippold, Carol King, John Peters. FRONT ROW: Nancy Blobaum, Cheryl Grap, John Prouty.

## *Alpha Psi Omega*

## *M.E.N.C.*

BACK ROW: Dave Musick, Greg Witte, Ruth Jacobsen, Judy Duke, Steve Gross, Rich Larson. FRONT ROW: Arlene TeSelle, Avalena Hanslip, Vickie Wilkerson, Barb Fudge, Sharon Boone, Dorothy Paulsen.



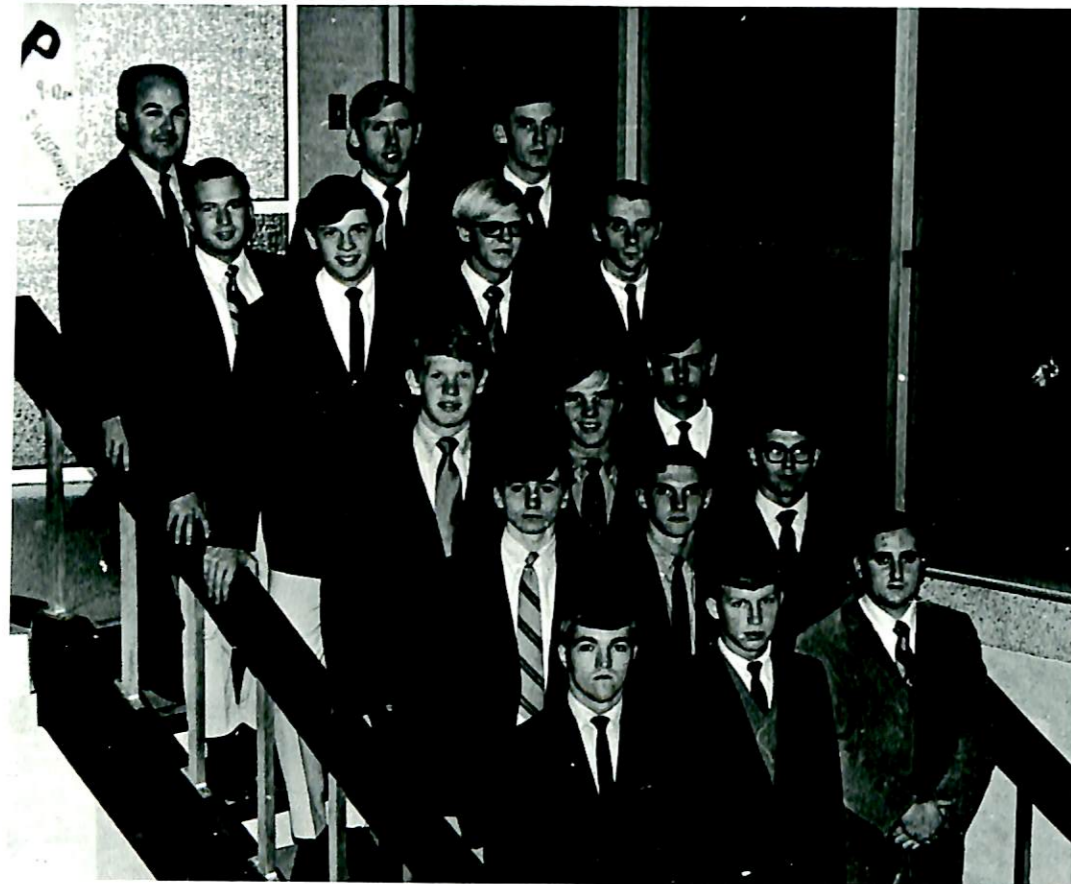

FIFTH ROW: Mr. Rainforth, Brian Moerer, Rick Jahnke. FOURTH ROW: Darrel Rasey, Jerry Grasmik, Clark Jensen, Dane Meuschke. THIRD ROW: Steve Birkland, Ron Wallace, Dave Jones. ROW TWO: Tom Lauritsen, Dennis Wellsandt, Dick Tryon. FIRST ROW: Gary Gray, Mike Krambeck, Phil Facendola.

## *Intramural Council*

### *Sower*

Boyd Horst, Lynn Johnson, John Leitell, Koketso Phasoana, Nancy Blobaum, Barb Krause.



## *A.S.F.*



SECOND ROW: Anne Johnson, John Leitell, Mr. Bansen, Wayne Bell, Ramona Alwill, Vicki Keating. FIRST ROW: Karen Bansen, Carol Madsen, Sarah Hansen, Steph Petersen, Gloria Paulsen, Twila Juel.

## *F.C.A.*

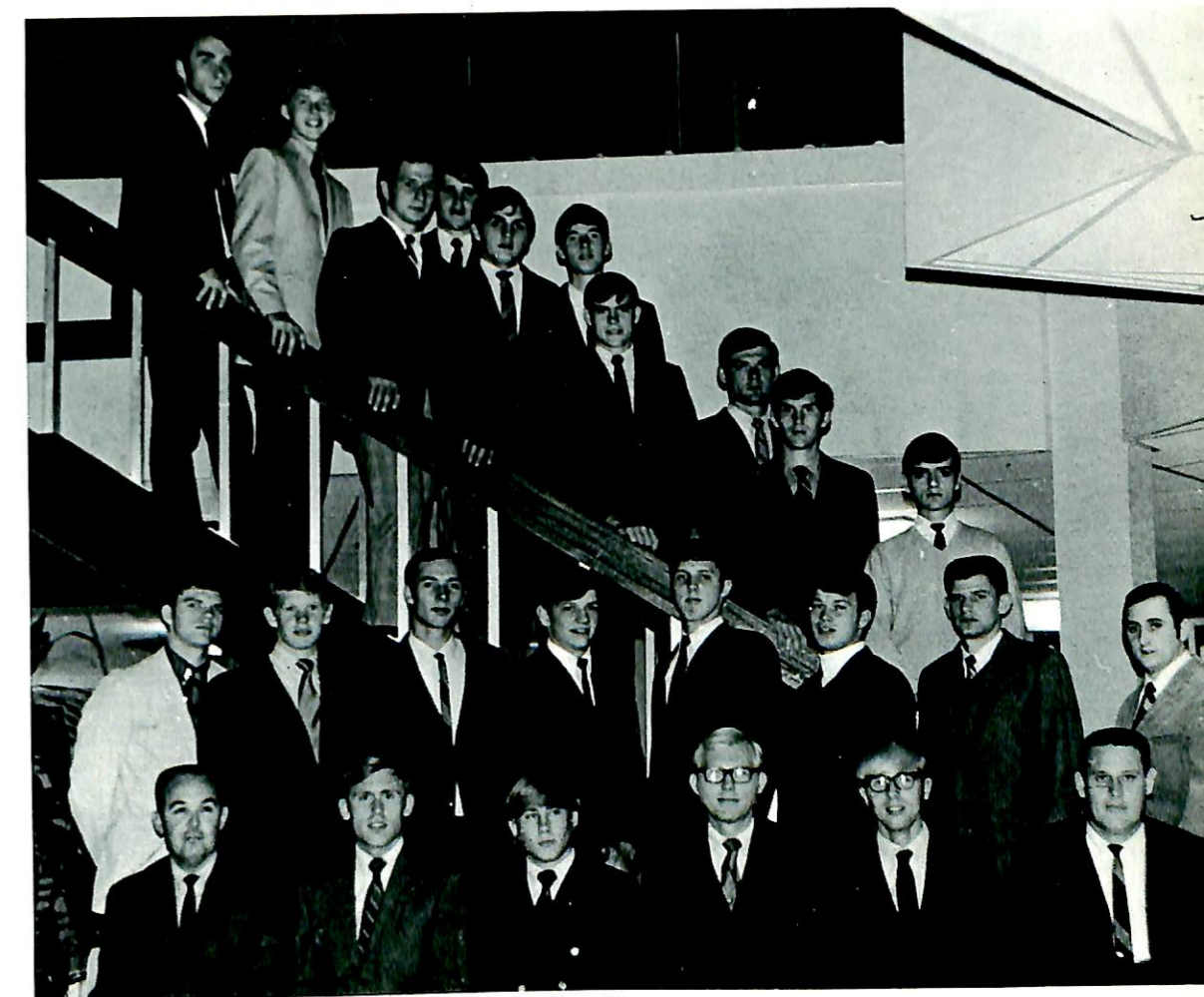

THIRD ROW: Dane Meuschke, Arnie Jensen, Bob Stover, Dan Smith, Hans Hermansen, Terry Miner, Vaughn Babbitt, Larry Anderson, Dave Basel, Tom Wilhelm. SECOND ROW: Mark Olson, Steve Birkland, Dave Tralle, Jerry Grasmick, Bob Stoll, Paul Toole, Ralph Glock, Phil Facendola. FIRST ROW: Mr. Rainforth, Brian Moerer, Gordan Putnam, Gene Wulf, Arden Rakosky, Mr. Simpson.

## Pep Club



SEVENTH ROW: Diane Wunder, Deb Nordland, Daina Deklaus, Karen Blum, Karen Link, Judy Beall, Sharon Peterson. SIXTH ROW: Anne Johnson, Lorna Monson, Julie Hansen, Arla Ver Dught, Penny Minning, Anita Woelber, Jan Sorensen, Sally Kirkwood, Mary Bagenstos. FIFTH ROW: Carin Christensen, Gigi Garrett, June Fossler, Linda Munson, Vivian Dane, Pat Fredricks, Cyndy Field. FOURTH ROW: Karla Shultz, Sue Erbes, Brenda Alton, Debra Bathel, Carol Schropp, Peggy Moore, Kathy Willet, Lavon Bohling, Carol Wood. THIRD ROW: Evie Moehl, Beth Nixon, Sheryl Fitzpatrick, Bobbie Watson, Jean Stoltenberg, Bonnie Knowlton, Sandee Fugate, Kathy Clever, Marlene Polson. SECOND ROW: Judy Duncan, Sue Miller, Elaine Bringewatt, Emily Freed, Dianne Lauritsen, Diane Sherman, Steph Petersen, Jan Schneider, Vicki Radford, Debra Bellows, Lisa Tunstall. FIRST ROW: Jean Asheim, Bonnie Deepe, Diane Schmidt, Kathy Madsen, Vicki Hoogensen.



The Vikettes added splendor to the home games with their half time performances.

## P.E.M. Club



SECOND ROW: Betsy Hall, Louise Peterson, Winnie Eaton, Joy Jensen, Daina Deklaus, Lorene Akland, Sally Kirkwood, Judy Beall, Jolene Bundt, Vivian Dane, Barb Wolf, Leslee Lange, Miss Hausserman. FIRST ROW: Janet Willson, Diane Sherman, Jan Schneider, Nancy Shaner, Toni Bailey, Judy Duncan, Linda Bergstedt, Susan Jensen.

## D-Club

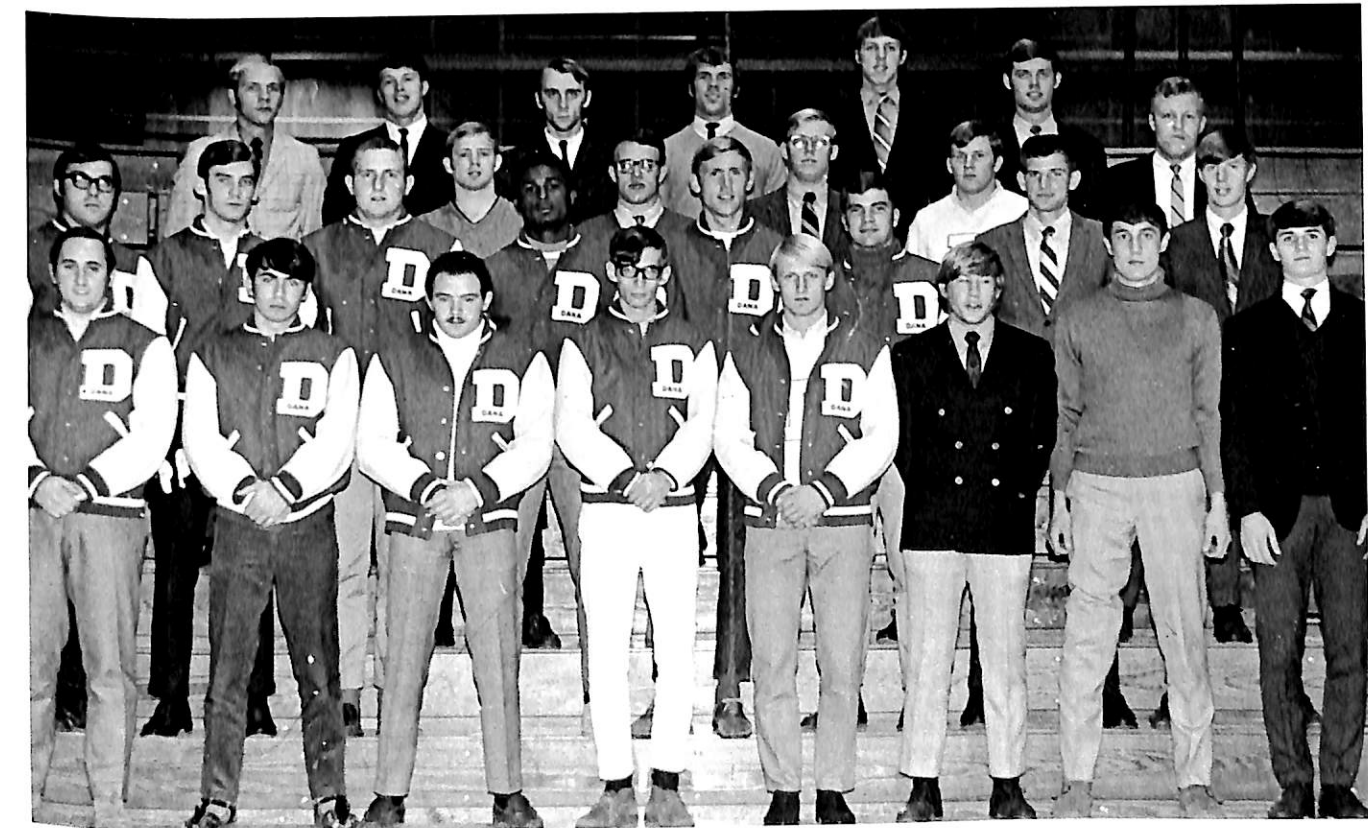

FOURTH ROW: Jeff Maddocks, Paul Toole, Dane Meuschke, Kirk McLaughlin, Bob Stoll, Larry Anderson. THIRD ROW: Carl Fredricksen, Mike Todd, Roger Wheatley, Gary McMullin, Roger Lorsch. SECOND ROW: Jon Boustead, Rick Jahnke, John Magnuson, Langston Bradley, Brian Moerer, Val Heim, Ralph Glock, Roger Knehans. FIRST ROW: Phil Facendola, Joel Dickinson, Ron Briggs, Craig Moran, Tim Wiggins, Gordy Putnam, Arno Neben, Richard Fischer.



BACK ROW: John Nelson, Mary Adams, Candy Peterson, Ruth Schur, Linda Valen, Donna Suss, Carol Hansen. FOURTH ROW: Claudia Harris, Susan Rodda, Diane Jamison, Vicki Radford, Eric Peterson, Sue Miller, Elaine Bringewatt. THIRD ROW: Diane Howland, Dianna Lauritsen, Mona Sturm, Emily Freed, Barb Krause. SECOND ROW: Mary Goin, Gloria Paulsen, Bonnie Hoehn, Diane Schmidt, John Leitel. FRONT ROW: Naomi Kenyon, Judy Renken, Elaine Strand, Janet Winkel, Vicki Storm.

## S.E.A.

BACK ROW: Ronda Marquette, Wayne Bell, Stephen Petersen, Betty Jorth, Karen Mander, Doug Witte. FIFTH ROW: Linda Lippincott, Pat Anderson, Jan Gauger, Julie Berg, Gail Hennings, Judy Schweitz, Mary Henneman. FOURTH ROW: Ann Clark, Barb Heap, Karen Oldre, Katie Hines, Patty Gran, Cathy Cunard. THIRD ROW: Jim Pedersen, Debbie Jensen, Diane Johansen, Carol Madsen, Phyllis Kuhlman, Dianne Darrington. SECOND ROW: Twila Juel, Twila Drummond, Kathy Buss, Nancy Jensen, Jean Asheim. FRONT ROW: Dr. Boehr, Mrs. Whitaker, Miss Kundel, Carol Panko, Mary Stubbendick.



## S.A.M.



FOURTH ROW: Mr. Karrow, Jim Davis, Dave Waite, Jerry Bruning, Larry Anderson, Joe Fryman, Dewey Hemmingsen, Richard Tenny, Jack Lorsch, Merlyn Hansen, Frank Johnson. THIRD ROW: Pete Christianson, Linda Olson, Madelyn Petty, Julie Berg, Lorna Monson, Sue Angell, Ramona Alwill, Dan Andreasen. SECOND ROW: Steve Turner, Warren Nielsen, Bruce Johnson, Dave Barnett, John Wicht, James Johnson, Jim Brehm, Larry Mai. FIRST ROW: Marvin Richardson, Louis Carpenter, Roger Wheatley, John Groesser, Don Anderson, Tom Wilhelm, Jeff Beatty, Russ Eppenbaugh. NOT PICTURED: Ken Boozikee, Larry Borkhus, Langston Bradley, Terry Dial, Robert Haszard, Hans Hermanson, John Magnuson, Melvyn Mueller, Ken Olson, Steve Otis, Gary Schacht, Richard Stueve, Carl Whitman, Gene Wulf, Arnie Jensen, Bob Hess, Bob Stoll.

## *French Club*



BACK ROW: Steve Blome, Tom Campbell, Bob Bair, Artes Johnson, John Nielsen, Boyd Horst, Lynn Johnson. FIFTH ROW: Richard Andersen, Jim Weinman, Barry Madsen. FOURTH ROW: Wilson Sabiya, Karen Evenson, Jean Brehm, Greg Hayes, Bob Geibert, David Wallman, Craig Moran. THIRD ROW: Pat Bracken, Miss Penick, Reinette Meeker, Cecilia Dhooge, Glenda Holsing. SECOND ROW: Sue Filarske, Cheryl Harris, Karen Schutt, Cindy Field. FRONT ROW: Shirley Darling, Diane Jundt, Cindy Homes, Candy Wild.

## *Debate Club*

Mary Sims, Marianne Clare, Mr. Northwall, Carol King, Robert Shaff.

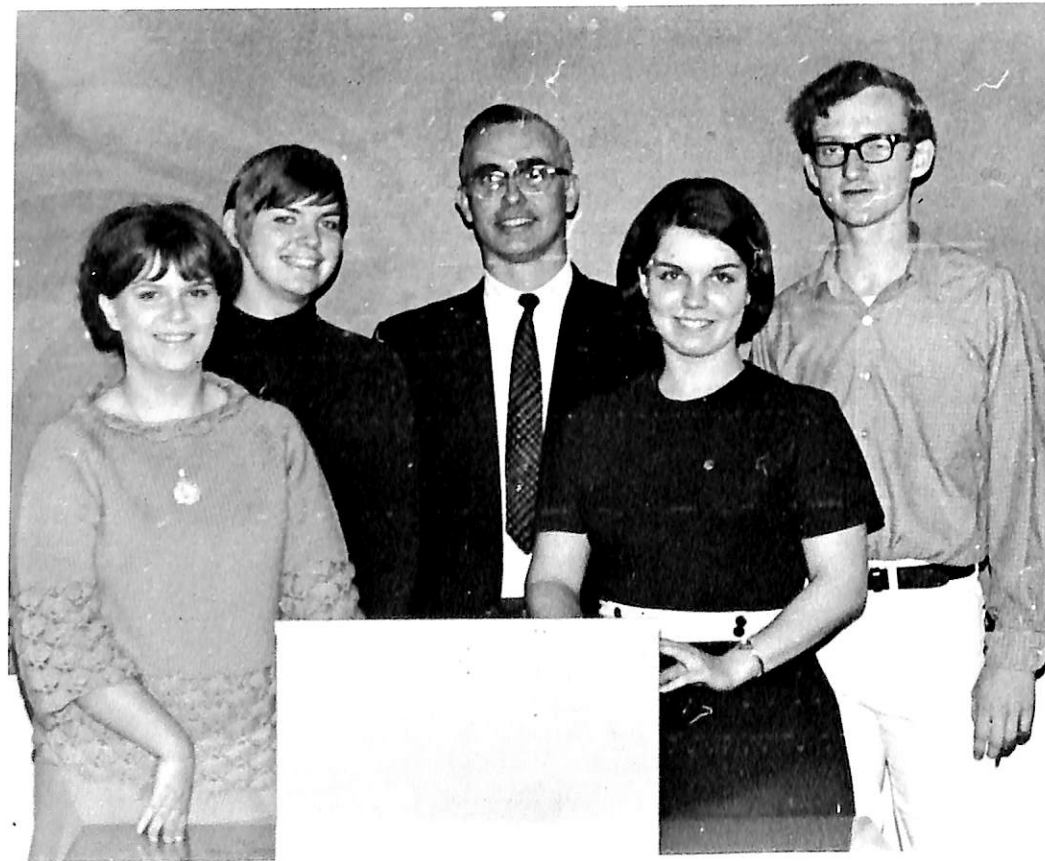

## *Danish Folkdancers*



BACK ROW: Larry Meints, Ken Olson, John Nelson, Stan Olsen, Jim Pierce, John Prouty, Dave Barnett. SECOND ROW: Hans Hermansen, Bob Bair, Dianna Lauritsen, Susan Jensen, Jan Madsen, Kathy Rohrer, Warren Nielsen, Marv Richardson. FIRST ROW: Lynne Stewart, Katie Hines, Bonnie Knowlton, Lene Elbek, Lois Neve, Kathy McCormick, Gloria Paulsen, Cathy Hansen.

## History Club



LAST ROW: Wilson Sabiya, Bob Shaff, Sterling West, Steve Peterson, Bob Bair, Doug Lash, Steve Birkland, Mr. Johnson. FRONT ROW: Karen Mander, Susan Rodda, Judy Zimmerman, Bonnie Hoehn.

## Radio Club



Mr. Hernes, Galen Rasmussen, Paul Hansen, Ken Olsen, Don Nelson, John Gebuhr, Dave Peterson.

## Tri-D's



FIFTH ROW: Karen Link, Pat Anderson, Sally Kirkwood, Janis Jensen, Sandy Yeager, Marianne Bartlett, Emily Freed. FOURTH ROW: Dianne Darrington, Karen Lauster, Sandy Grevlos, Diane Ekberg, Vicki Hoogensen, Terry Golden, Pat Fredricks, Madelyn Petty, Marsha Sparks, Evie Moehl. THIRD ROW: Donna Thomas, Marsha Degner, Linda Langley, Lois Neve, Mary Goin, Connie Krull, Marilyn Stahnke, Louise Peterson. SECOND ROW: Linda Larsen, Jeanine Drake, Steph Petersen, Debra Bellows, Susan Jensen, Mona Sturm, Vicki Storm. FIRST ROW: Gloria Drake, Judy Duncan, Sharon Nelson, Judy Schweitz, Mary Weger, Kay Kinseth.



THIRD ROW: Arla VerDught, Linda Stuhr, Bonnie Knowlton, Kathy Rohrer, Ann Cronrath, Phyllis Kuhlmann, Anne Johnson. SECOND ROW: Sharon Peterson, Marlene Polson, Sheryl Fitzpatrick, Jean Stoltenberg, Diane Wunder, Annette Minderman. FIRST ROW: Susan Erbes, Lavon Bohling, Diane Jundt, Candy Wild, Judy Potter, Kathy Clever, Diane Johanson, Sue Dountas, Julie Hansen, Wanda Barnes, Irene Bergmann.



BACK ROW: Tom Campbell, Russ Eppenbaugh. (IN TREE:) Ivan Schlichting, Roger Wheatley, Dick Zion, Larry Borkhus. FRONT ROW: Judy Potter, Carol Madsen, Karen Bansen, Jan Gauger, Mary Beth Sims, Gale Madsen, Donna Jenssen, Marianne Claire, John Prouty, Kathy McCormick, Steve Hahn, Carri Dumke, Glenda Holsing, Peg Guthrie, Larry Henning. CENTER FRONT: Marv Richardson.

***Hermes***

***Dick Zion, Roger Wheatley  
Co-editors***

***Danian***



BACK ROW: Keith Rode, Doug Larson, Nancy Jensen, Jan Gauger, Becky Rossow. THIRD ROW: Wayne Bell, Jan Willson, Jeanine Drake, Sue Nelson, Sue Angell. SECOND ROW: Jim Pederson, Debbie Jensen (Assistant Editor), Carin Christensen, Kathy McCormick, Kathy Cunard, Madelyn Petty. FRONT ROW: Betty Jorth (Editor), John Hansen, John Groesser, Joe Fyman (Business Manager). NOT PICTURED: Tom Marsh, John Prouty, Bob Bair, Leona Carlson, Karen Oldre, Twyla Drummend, Dennis Steensen, Betty Holdorf.

***Betty Jorth . . . . . Editor***  
***Debbie Jensen . . . . . Assistant Editor***  
***Joe Fryman . . . . . Business Manager***  
***Marv Richardson . . . . . Photographer***  
***Ivan Schlichting . . . . . Photographer***



# Delta Sigma Omega



TOP ROW: Tim Tripp, Rick Andersen, Greg Derry, John Lentfer, Dave Warrick, Terry Couch, Larry Foristall, Merlyn Hansen, Jon Fosse.  
 BOTTOM ROW: Mr. Wakefield, Larry Henning, Ken Peterson, Tom Van Steerhoven, Eric Peterson, Ron Wallace, John Aase, Bill Kruse, Dan Andreasen, Jim Brehm, Jim Scopac, Larry Borkhus, Bill Hermanns, Larry Andrews, Denny Wellsandt, Niels Rasmussen, Bob Stern, Carrol Hornbuckle, Jim Clemmensen.

Delta Sigma Omega is a social fraternity and this year it held many enjoyable functions. The Christmas formal was a great success, as was the spring picnic and the numerous parties. Fraternity is more than parties however, it is fellowship. With the addition of a fired up pledge class this year the DSO's strive to maintain and increase their brotherhood and feeling of fellowship.



DSO Advisor—Mr. Wakefield

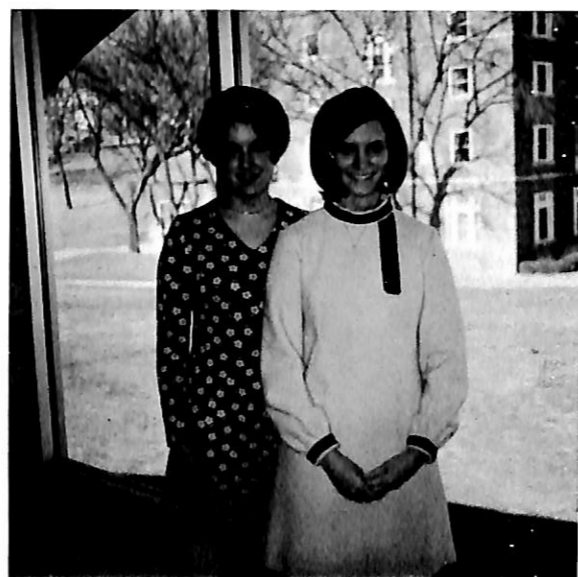

DSO Sweetheart—Kay Kinseth  
 DSO Miss Winterfest—Cathy Hansen



DSO fires up again at spring picnic



DSO celebrates fourth birthday cake guarded by pledge of the year, Ron Wallace.

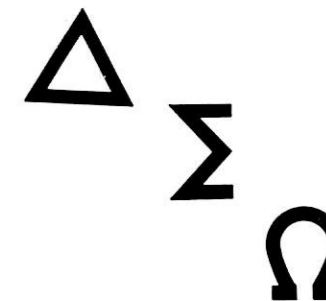
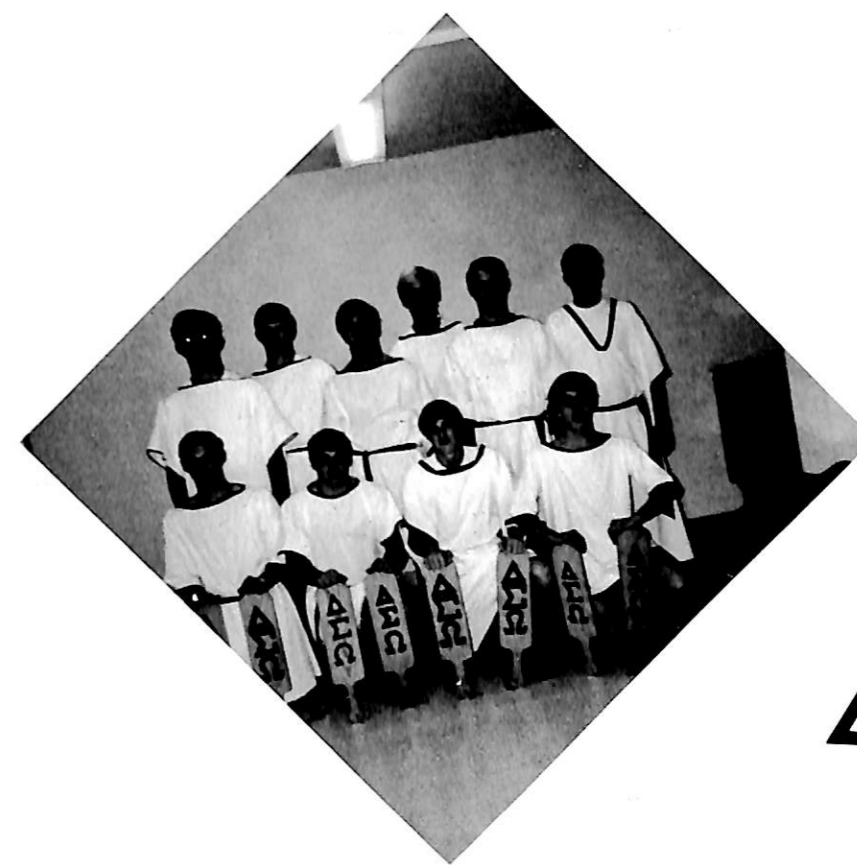

Pledge class does their thing during Happy Week.



Award time at the Christmas Formal.



# Kappa Chi Lambda

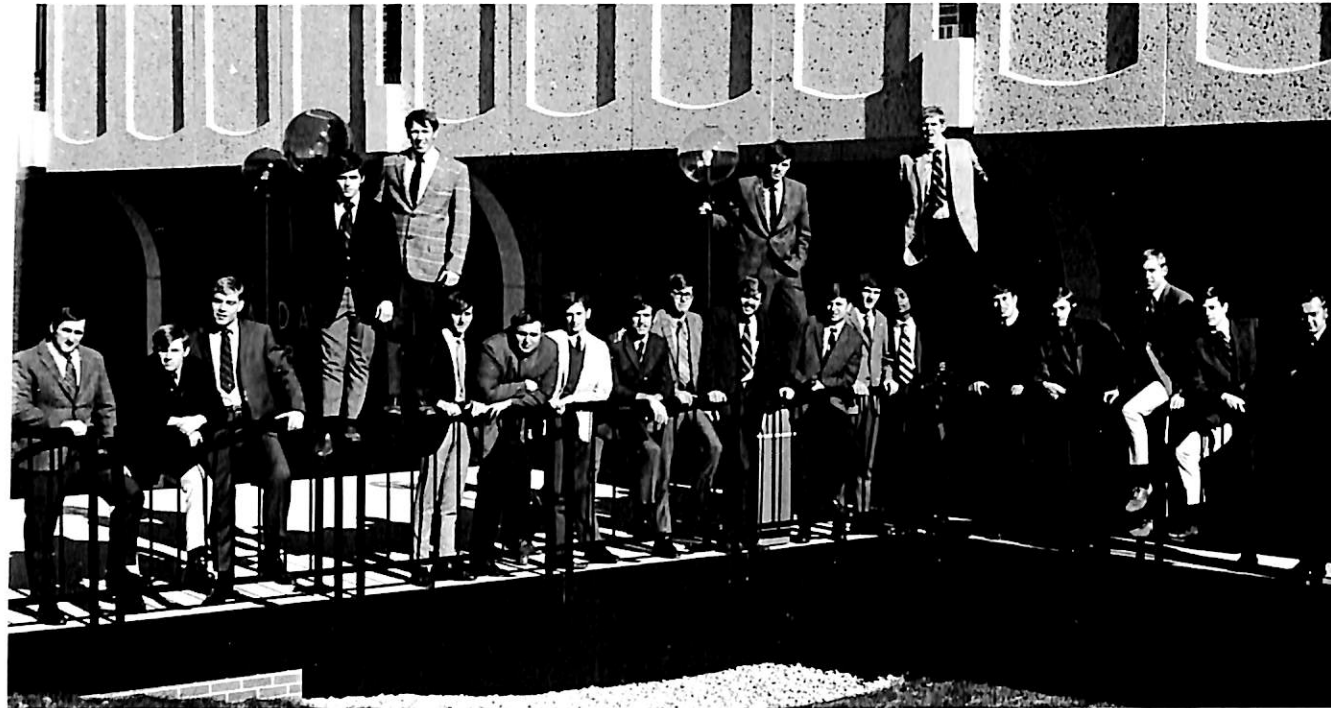

TOP ROW: Pete Christensen, Gaylan Miller, Rod Christenson, Jeff Beatty. BOTTOM ROW: Phil Facendola, Gary McMullin, Phil Tegeler, Dennis Weidler, John Peters, John Prouty, Jim Weinman, Dale Oestmann, Mike Jones, Gerry Brunin, Denny Gethmann, Langston Bradley, Paul Toole, Rich Jahnke, Brian Moerer, Jerry Grasmick, Mr. Karrow.

The Actives and Pledges combined efforts to create a display for the Homecoming Week-end. The display was entitled "From Here to Eternity." The Saturday morning before the Midland football game the fraternity hauled its "Victory Bell" to the Midland campus and proceeded to pull it back on foot to Dana. The trip back was made in time to arrive at the Viking field before kick off.

Princess Diana Deklaus, Queen Debby McKamey, Princess Becky Spenser.



John Prouty (Secretary), Jeff Beatty (Vice-president), Pete Christensen (Treasurer), Rod Christenson (President).



"Attention!"



I'm surely glad I'm not on the bottom.

The year also included an inter-Greek basketball game, an inter-Greek softball game with a fraternity from Midland, a picnic with the Kappa Theta Phi Sorority, a Christmas party, and "gatherings" at Craig.

Steve Hahn, Ron Scholtz, Steve Hall, Steve Berkland, Terry Miner, Artes Johnson, Dave Basel, Mike Brady, Bob Balmer, Dick Bushman.





TOP: Joyce Jensen, Karen Blum, Kathy Christensen, Jan Schneider, Toni Bailey, Sandy Grevlos, Karen Lausterer, Jeanine Drake, Jan Penke, Diane Schmidt, Nancy Blobaum, Diane Sherman, Sandy Pedersen, Rikki Forney, Judy Zimmerman, Jan Sorensen, Nancy Shaner, Karen Bansen, Dr. Sarah Penick, Jean Brehm, Judy Duke, Bonnie Deepe, Jacque Johnson.

## *Kappa Theta Phi*

1970 Pledge Class BACK ROW: Sue Thompson, Sherry Spilker, Julie Hansen, Linda Larsen, Joy Jensen. FRONT ROW: Linda Munson, Vivian Dane, Betty Venable, Deb McKamey, Deb Hansen.



Dr. Penick, Advisor; Sandy Grevlos, vice-president; Jean Brehm, president; Karen Lausterer, secretary; Judy Duke, treasurer.



Victory Wagon of Pledge Class of 1969.



Sorority sisters fill the slide at a spring fun day in the Blair Park.

1969 Pledges Joyce Jensen and Karen Blum offer their services to Active Nancy Blobaum.



Those workouts are sure hard on the Pledges!





BACK ROW: Lisa Tunstall, Jean Asheim, Marty Welty, Sandy Rodene, Kathy Hansen, Phyllis Anderson, Nancy Gill, Ellen Tilley, Sue Miller. FRONT ROW: Kathy Mohn, Kay Peterson, Betty Deepe, Mrs. George, Vicky Donaldson, Debbie Olson, Peggy Guthrie.

## *Tau Gamma Rho— —*

*Dedicated to Sisterhood,  
Service, and Fun.*

Our pledges are all American beauties. Don't you agree?



Tau Gamma Rho sponsored many functions during the year; among these were dances, bake sales, selling mistletoe, decorating for Christmas and having a cake raffle. The highlight of the year was our wonderful, first pledging experience, and we're looking to many more.

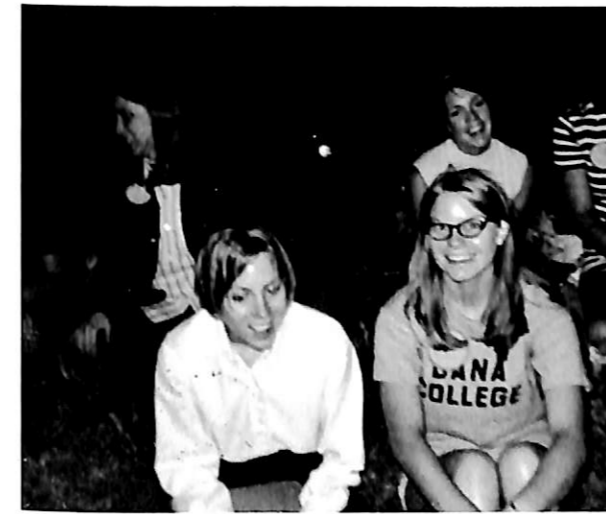

Pledges and their Moms enjoyed many activities together. One was this gathering on the hill.



Our pledges really go all out when they dine out—



## *Pledge Class*

Jan Wilson, Karla Shultz, Nancy Johnson, Eileen Boone, Ann McCormick, and Nancy Jensen



## *Administration*



Just as the individual must develop so must the college. Physically Dana College attempts to meet this need by providing new facilities, such as the new library and women's dormitory. The faculty and administration also play an important part in our learning. Dana is honored to have such a well educated faculty, and is known for its good student-faculty ratio.



C. C. Madsen  
President

## Administration

C. A. Christiansen  
Dean of the College



Erling Rasmussen  
Dean of Students



Elmer M. Rasmussen  
Director of Counseling, Registrar

R. D. Johnson  
Librarian

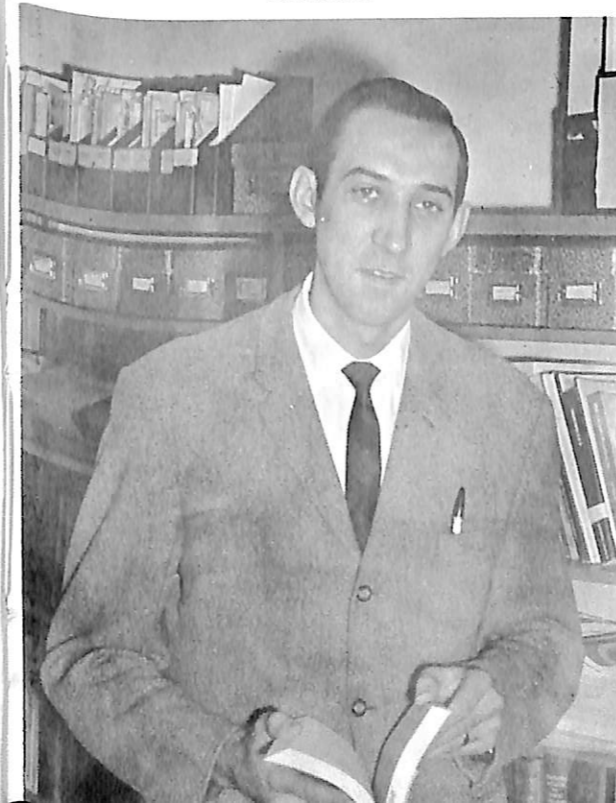

Paul Strand  
Associate for Development



Jerry Rainforth  
Assistant Dean of Students

Elwin C. Bergstraesser  
Campus Pastor





Phil Pagel  
Director of Public Relations



Calvin Jorgensen  
Director of Admissions

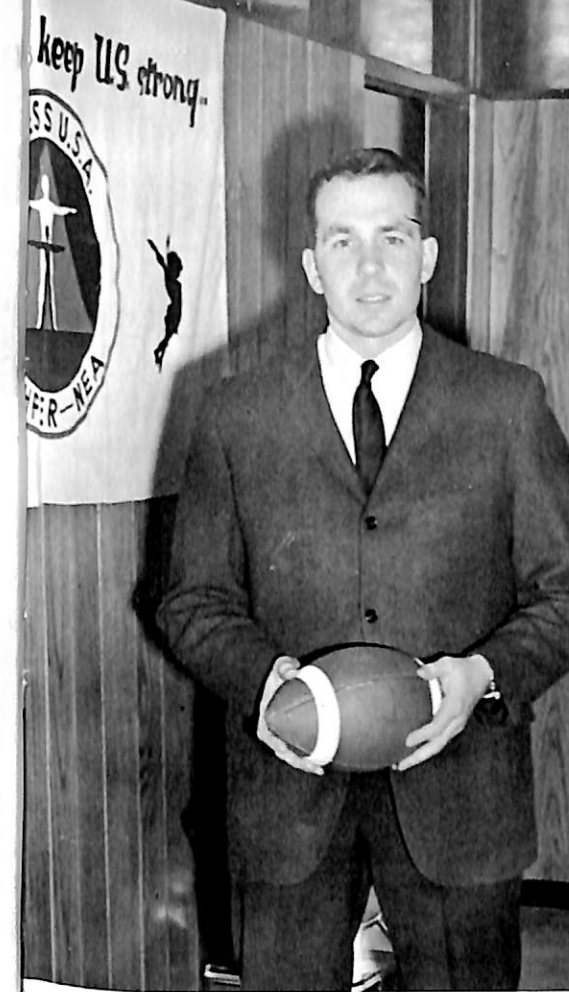

Grant Walls  
Instructor in Physical Education



Dale Lemon  
Assistant Professor of Physical Education

## Administration



Carter Reynolds  
Director of Development



Ruth Carey  
Cafeteria Manager

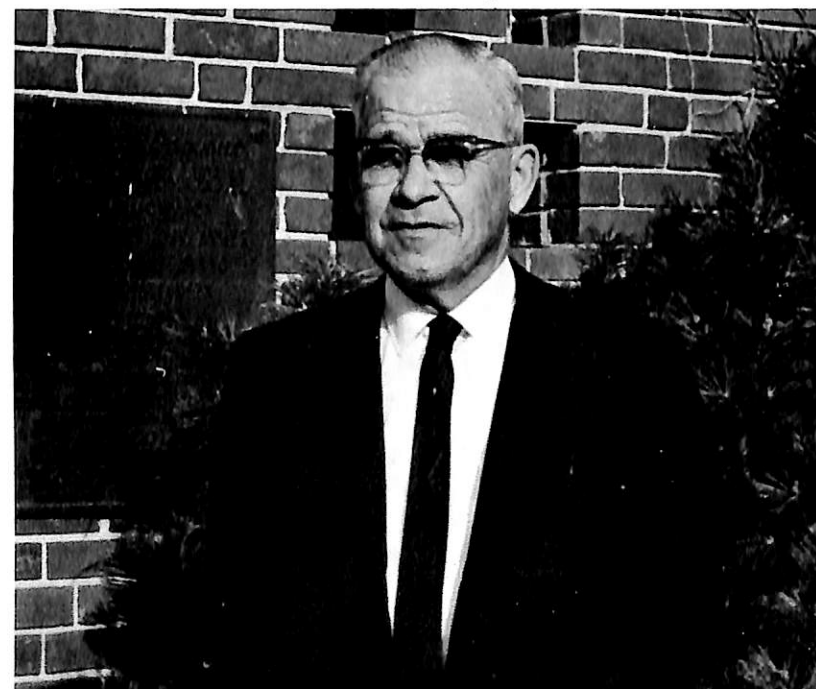

A. J. Snowbeck  
Business Manager

## Physical Education



Bob Simpson  
Instructor in Physical Education



Carol Hauserman  
Assistant Instructor in Physical Education



Paul Peterson  
Associate Professor of Physical Education



William Karrow  
Instructor in Business Administration



Gary Dean  
Assistant Professor of Business Administration



Roger Olson  
Assistant Professor in Mathematics



Arvin Hernes  
Associate Professor of Physics

## Business



Gilbert Ragen  
Associate Professor of Economics



George Grube  
Associate Professor of Biology

## Math and Science

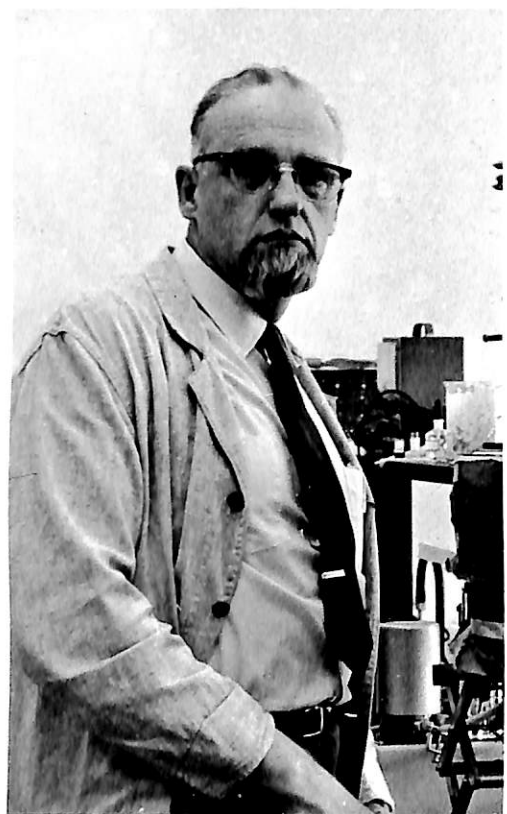

Frank Hengeveld  
Associate Professor of Chemistry



Eugene Lindblad  
Assistant Professor of Chemistry

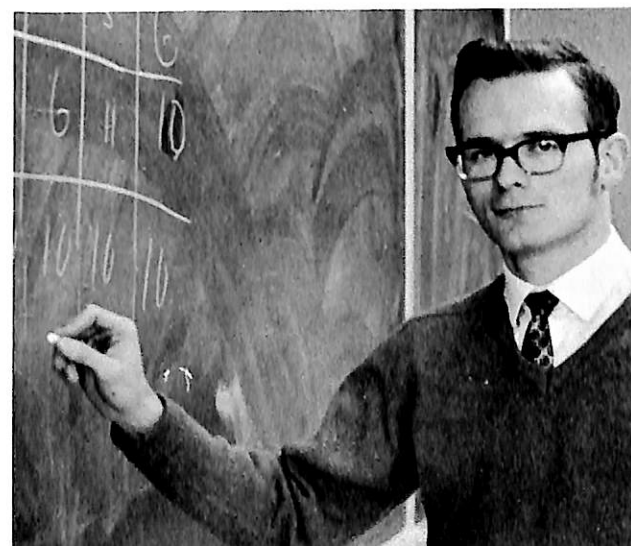

William Mitchell  
Instructor in Mathematics



Larrie Stone  
Professor of Biology

## Science





Norman Bansen  
Associate Professor of English and Danish



Dr. Herta Engleman  
Professor of English



Donald Kline  
Assistant Professor of English

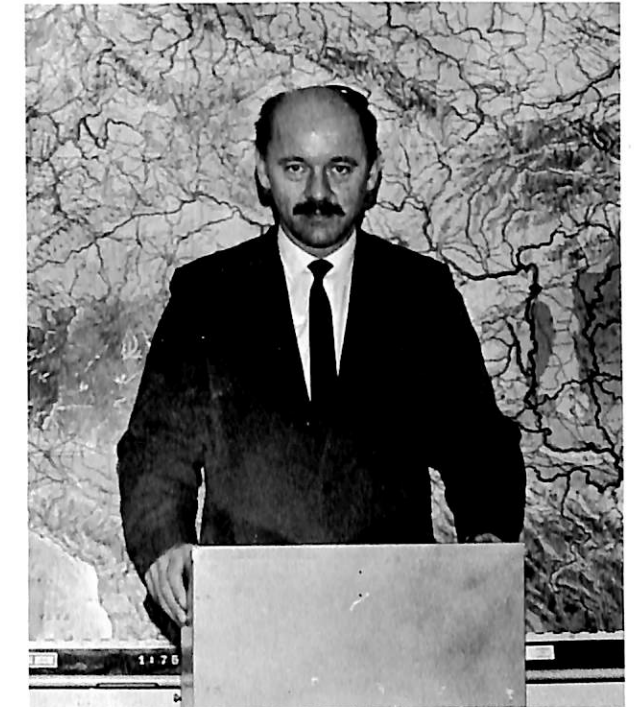

Walter George  
Assistant Professor of German

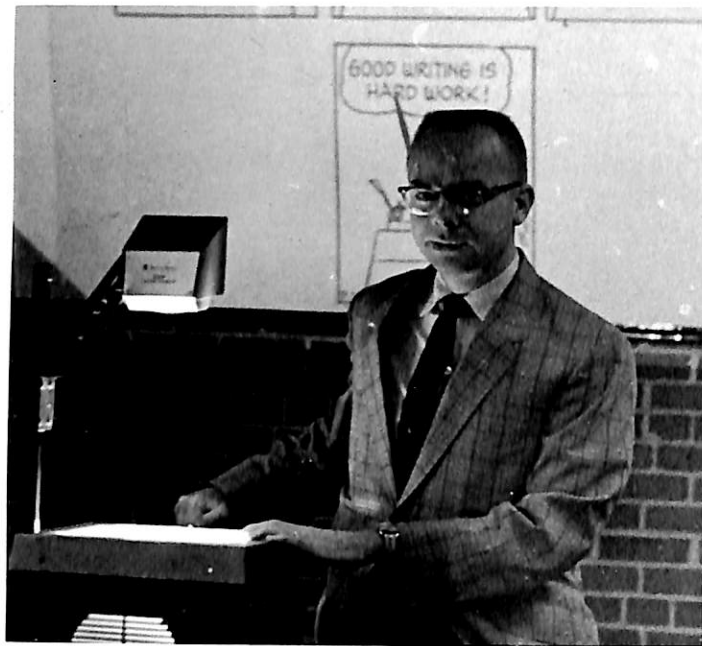

Dr. Paul Emmerich  
Assistant Professor of English

Luella Nielsen  
Associate Professor of English

## English



Ann George  
Instructor of English

## Languages

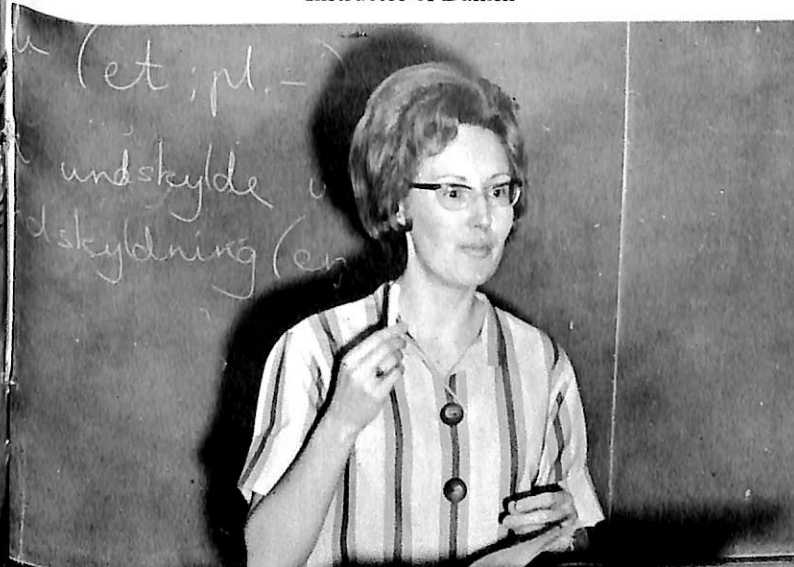

Bodil Johnson  
Instructor of Danish

Dr. Sara Penick  
Professor of Romance Languages





Darrell Dibben  
Assistant Professor of Speech



Dennis Henneman  
Instructor in Speech and Theatre



Dr. Alan Brandes  
Assistant Professor of Music



Dr. Paul Neve  
Professor of Music



Dr. John Northwall  
Assistant Professor of Speech



F. William Thomsen  
Professor of Art



Mildred Slocum  
Instructor in Voice

## *Music*



Dr. Wayne Wise  
Professor of Music



James Olsen  
Instructor of Art



Carolyn Eckley  
Instructor in History



Niel Johnson  
Instructor in History

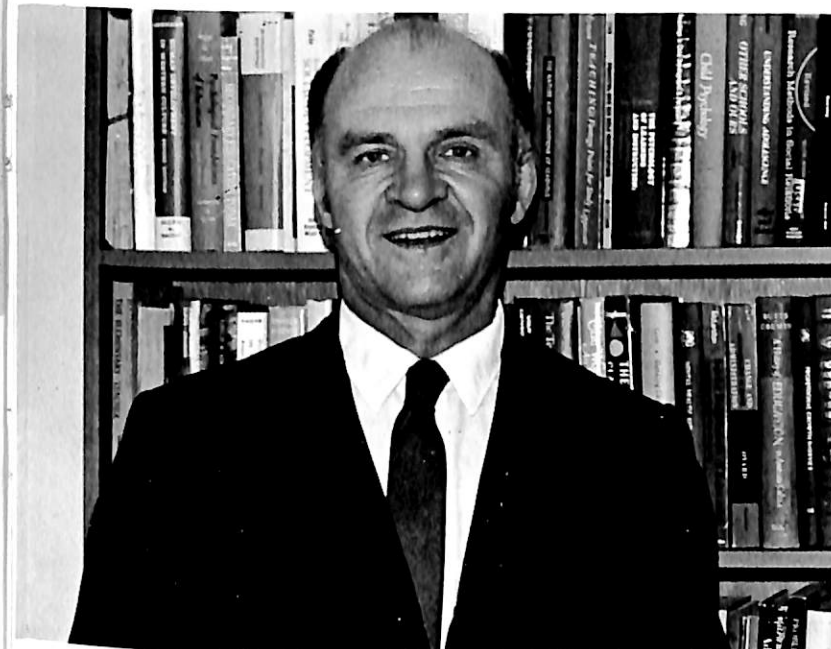

Dr. Melvin Boehr  
Assistant Professor of Education



Raymond Weckmuller  
Professor of Education

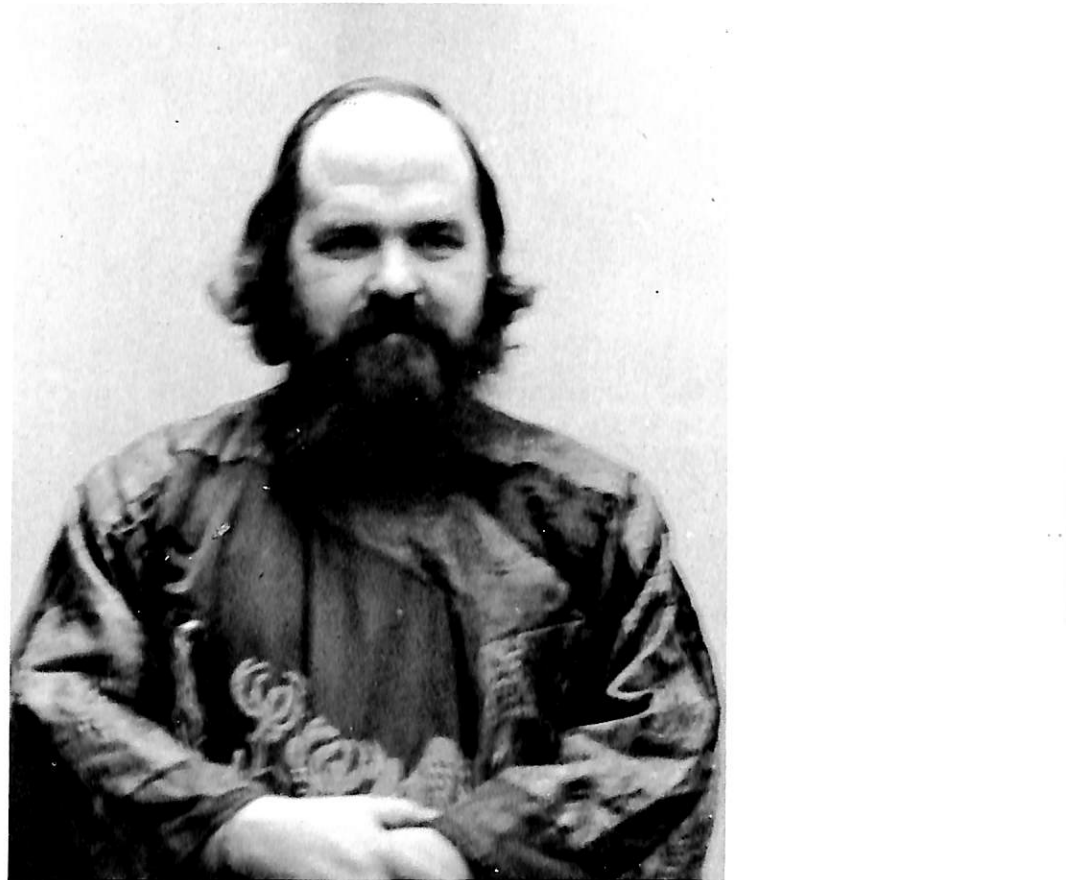

Donald Warman  
Professor of History



Dr. Bernard Matthies  
Professor of Education and Psychology

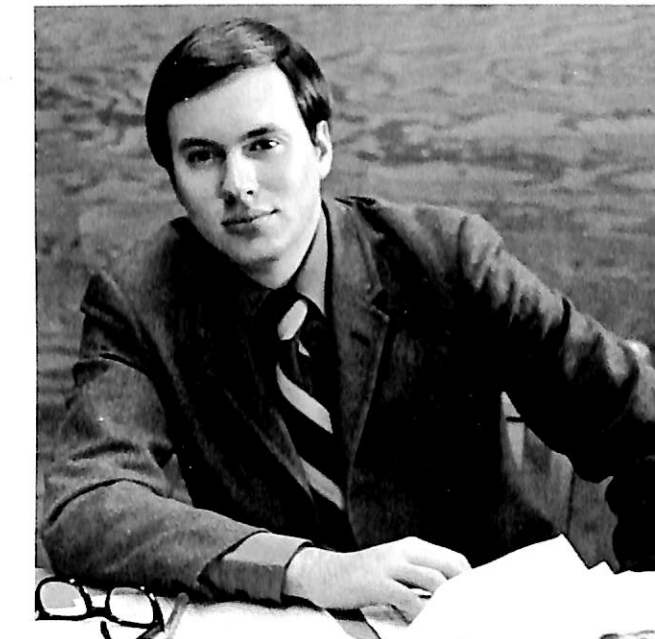

Joel Snell  
Instructor in Sociology

## Social Sciences

Donald Lehmer  
Professor of Sociology and Anthropology



Ellenor Banner  
Instructor of Sociology



Dorothy Kundel  
Assistant Professor of Elementary Education



## Education

William Wakefield  
Instructor in Sociology





Mark Thomsen  
Assistant Professor of Religion and Philosophy



Delvin Hutton  
Assistant Professor of Greek and Religion



Myra Andersen  
Housemother of Argo



Marie Oestmann  
Housemother of Rasmussen

## Housemothers

## Religion



Dr. Clifford Hanson  
Professor of Religion and Philosophy



Agnes Maher  
Housemother of Holling



Alice Laaker  
Housemother of Mickelsen

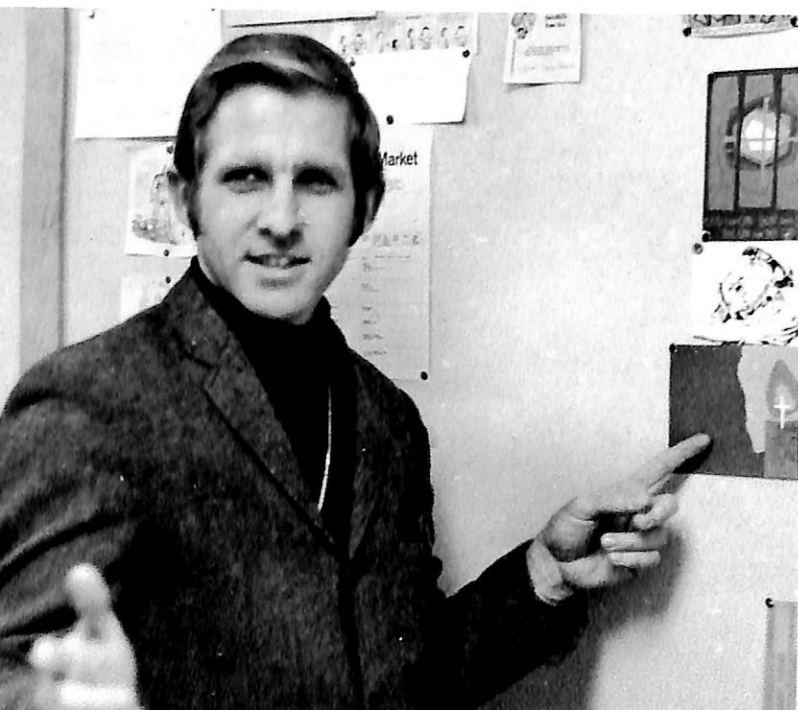

Richard Jensen  
Assistant Professor of Religion



Esta Deets  
Dean of Women, Housemother of Blair



Grace Brewster  
Campus Nurse

## *Students*



Although one develops through academics, organizations, and athletics, there is still another step to total development. One cannot really give to others until he is satisfied with himself. His outlook, his goals, all must be defined in his own mind. He must know what is important to him in order to be an individual that is distinguished somehow from the other face in the crowd. It is how he establishes the rules that he will follow for the rest of his life. This, the final step, is perhaps the most difficult to take.

# Seniors



THE SENIOR CLASS OFFICERS ARE: Lois Johnson, treasurer; Gene Williams, vice president; Nancy Simons, secretary; Tom Wiggins, president.



Mary E. Adam  
Dalton, Nebraska  
Elementary Education

Ramona K. Alwill  
Manning, Iowa  
Accounting

James G. Andersen  
Treyvor, Iowa  
Physical Education

Steven J. Andersen  
Treyvor, Iowa  
Art

Donald R. Anderson  
Conger, Minnesota  
Accounting

Joseph S. Anderson  
Blair, Nebraska  
English

Nancy Anderson  
Benkelman, Nebraska  
Psychology

Tona O. Bailey  
Middletown, Iowa  
Physical Education

Craig R. Barber  
Great Falls, Montana  
Sociology-Anthropology

Michael E. Beech  
Mansfield, Ohio  
Psychology

James E. Black, II  
Denver, Colorado  
Psychology

Nancy K. Blobaum  
Fairbury, Nebraska  
Art

Steven A. Bolson  
Decorah, Iowa  
Business Administration

Sharon A. Boone  
Sheldon, Iowa  
Music

Jon H. Boustead  
Woodbine, Iowa  
Physical Education

James W. Brehm  
Talmage, Nebraska  
Accounting

Ronald O. Briggs  
Neligh, Nebraska  
Biology

Gerald L. Bruning  
Bruning, Nebraska  
Business Administration

Robert G. Buss  
Cozad, Nebraska  
Social Science

Dave L. Busse  
Bird City, Kansas  
Social Science

Eric S. Christensen  
Westbrook, Maine  
Art

Rodney E. Christenson  
Craig, Nebraska  
Math, Physical Education

Anne L. Clark  
Omaha, Nebraska  
Elementary Education

James P. Clemmensen  
Atlantic, Iowa  
Business Administration

Kathleen A. Cook  
Blair, Nebraska  
Math

Steven L. Cook  
Huron, Ohio  
Physical Education

Patricia A. Darling  
Decatur, Nebraska  
Elementary Education

Marsha L. Degner  
Salem, South Dakota  
Psychology



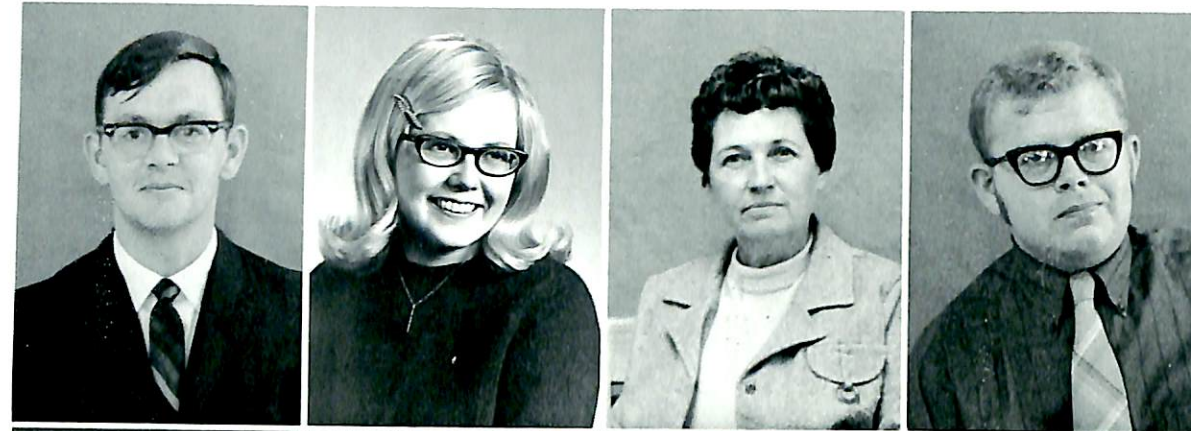

Paul J. Dietrich  
Wilber, Nebraska  
Business Administration

Twyla J. Drummond  
Blair, Nebraska  
Elementary Education

Virginia Dunham  
Dunlap, Iowa  
Elementary Education

Charles O. Eastlund  
Albert Lea, Minnesota  
History



Carroll L. Edgell  
Minneapolis, Minnesota  
English

Donald L. Ehlers  
Omaha, Nebraska  
Business Administration

Rikki A. Forney  
Omaha, Nebraska  
Social Science

Joyce F. Freeman  
Kimball, Nebraska  
Psychology, Sociology-Anthropology



Joseph W. Fryman  
Blair, Nebraska  
Accounting

John M. Gebuhr  
Indianapolis, Indiana  
General Science

Charles E. Gilmore  
Carter Lake, Iowa  
Religion

Sandra L. Grevlos  
Sioux Falls, South Dakota  
Elementary Education

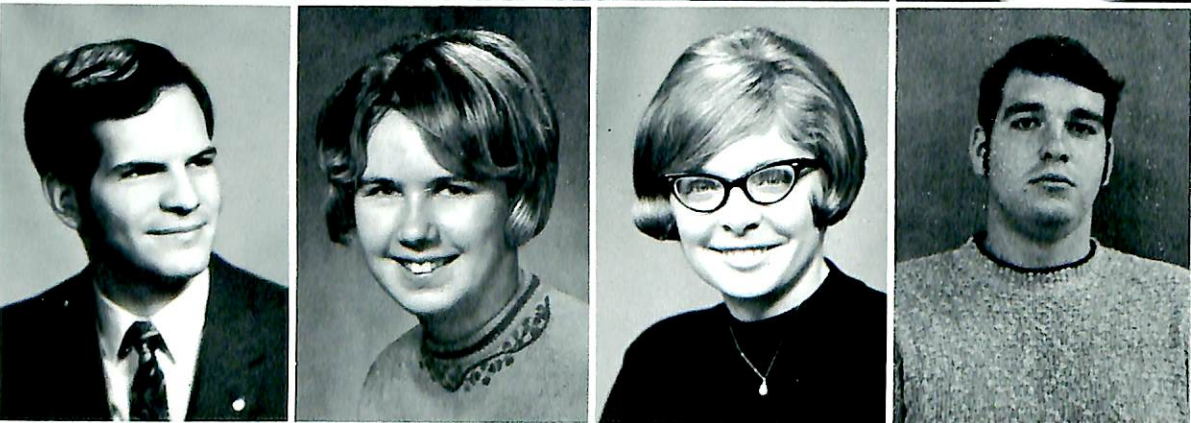

Paul G. Haertling  
Westerville, Ohio  
Biology

Elizabeth H. Hall  
Kensington, Maryland  
Physical Education

Carol F. Hansen  
Ruskin, Nebraska  
Elementary Education

Douglas E. Hansen  
Omaha, Nebraska  
Psychology, Sociology-Anthropology



Marilyn J. Hansen  
Sheldon, Iowa  
English

Paul C. Hansen  
Blair, Nebraska  
Math

Karen B. Hanson  
Soldier, Iowa  
Social Science

Robert L. Haszard  
Anita, Iowa  
Business Administration

Barbara W. Heap  
Morris, Illinois  
Elementary Education

Dewey Hemmingsen  
Elk Horn, Iowa  
Business Administration

Mary L. Henneman  
Blair, Nebraska  
English

Gail E. Hennings  
Louisville, Nebraska  
Elementary Education



William E. Hermanns  
Gaylord, Kansas  
Sociology-Anthropology

Robert E. Hess  
Omaha, Nebraska  
Accounting

M. Boyd Horst  
Avoca, Iowa  
English-French

William W. Howe  
Council Bluffs, Iowa  
Business Administration

Rodney R. Hutton  
Lemon Grove, California  
History

Ronald P. Hutton  
Lemon Grove, California  
Chemistry

Ruth M. Jacobsen  
Albert Lea, Minnesota  
Music

Bonnie Jensen  
Blair, Nebraska  
Elementary Education

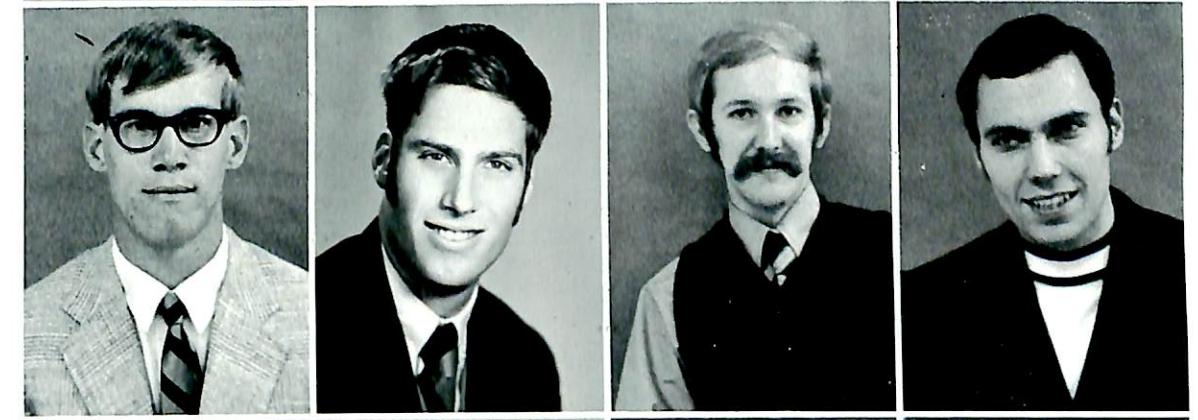

Susan D. Jensen  
Oakland, Iowa  
Elementary Education

Wayne S. Jensen  
Westbrook, Maine  
Psychology

James D. Johnson  
Neligh, Nebraska  
Accounting

Judith D. Johnson  
Appleton, Wisconsin  
Psychology—Sociology—  
Anthropology

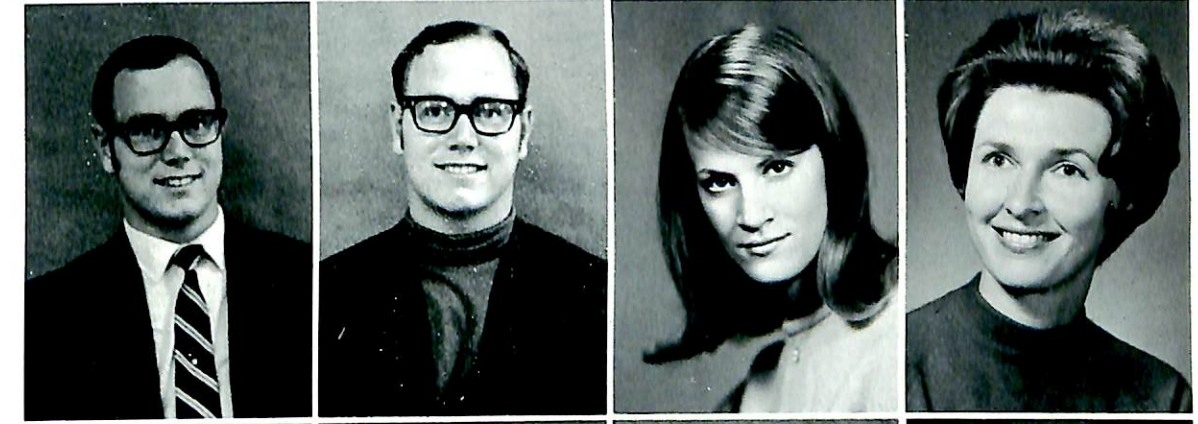

Lois A. Johnson  
Ontario, Canada  
Elementary Education

Ronald D. Johnson  
Mendota, Illinois  
Physical Education

Twila E. Juel  
Hamlin, Iowa  
Elementary Education

Vicki F. Keating  
Council Bluffs, Iowa  
Biology





Paul F. Kempcke  
Blair, Nebraska  
General Science  
Naomi J. Kenyon  
Filley, Nebraska  
English  
Daniel H. Kleinpaste  
Harlan, Iowa  
Sociology  
Roger P. Knehans  
Nelson, Nebraska  
Math

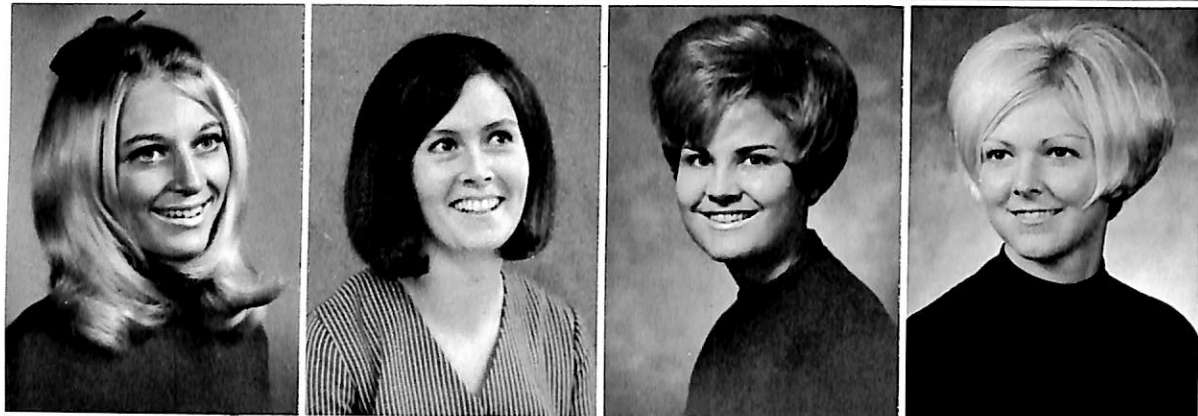

Linda L. Knudsen  
Northfield, Minnesota  
Sociology—Psychology  
Jerilyn Kolterman  
Blair, Nebraska  
Elementary Education  
Mary A. Kuhr  
Blair, Nebraska  
Art  
Leslee A. Lange  
Atlantic, Iowa  
Physical Education

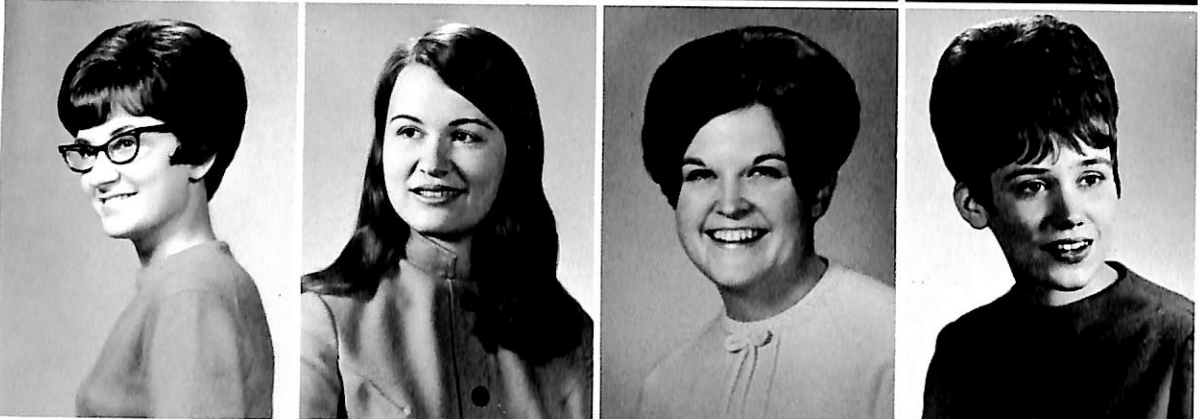

Linda L. Langley  
Tekamah, Nebraska  
Elementary Education  
Barbara J. Lauritsen  
Kennard, Nebraska  
Elementary Education  
Karen J. Lausterer  
Omaha, Nebraska  
Sociology  
Linda Lippincott  
Blair, Nebraska  
Elementary Education

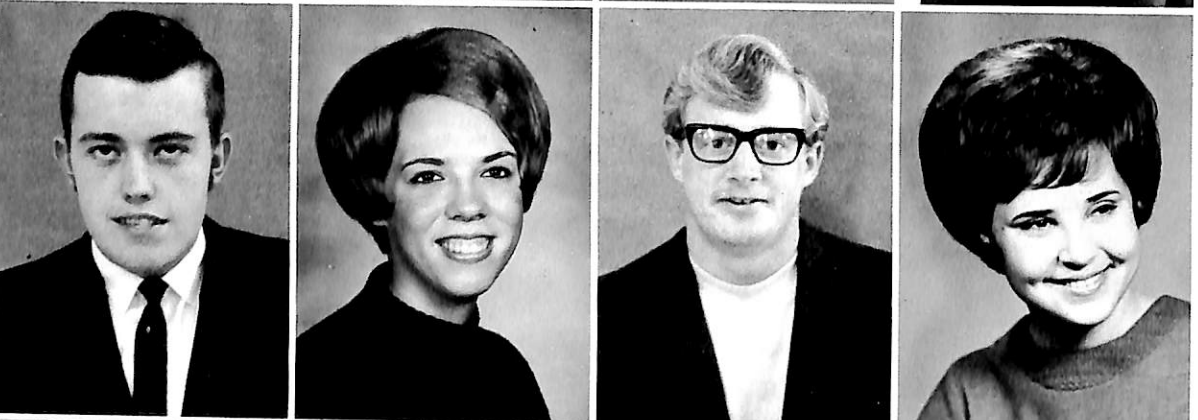

Jack L. Lorsch  
Kennard, Nebraska  
Accounting  
Carol K. Lund  
Yankton, South Dakota  
Elementary Education  
Barry J. Madsen  
Audubon, Iowa  
French  
Ronda J. Marquette  
Douglas, Nebraska  
Elementary Education

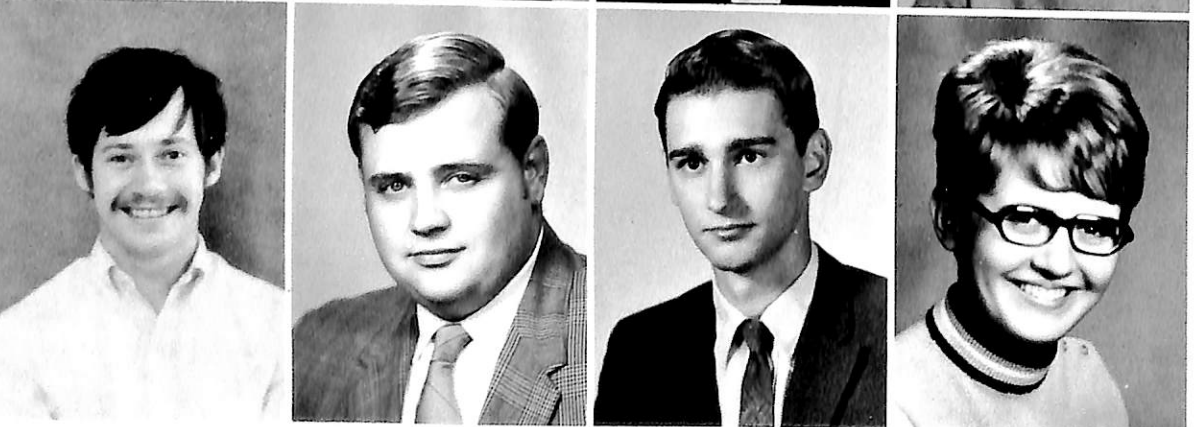

Michael T. Moore  
Council Bluffs, Iowa  
Psychology  
Melvyn F. Mueller  
Griswold, Iowa  
Physical Education  
David R. Musick  
Blair, Nebraska  
Music  
Sharon A. Nelson  
Sidney, Montana  
Elementary Education



Stephen A. Nickolaisen  
Onawa, Iowa  
Sociology—Anthropology  
Barbara A. Nielsen  
Jackson, Minnesota  
Physical Education  
Dale A. Oestmann  
Sandpoint, Idaho  
Physical Education  
Kenneth C. Olson  
Clinton, Wisconsin  
Math

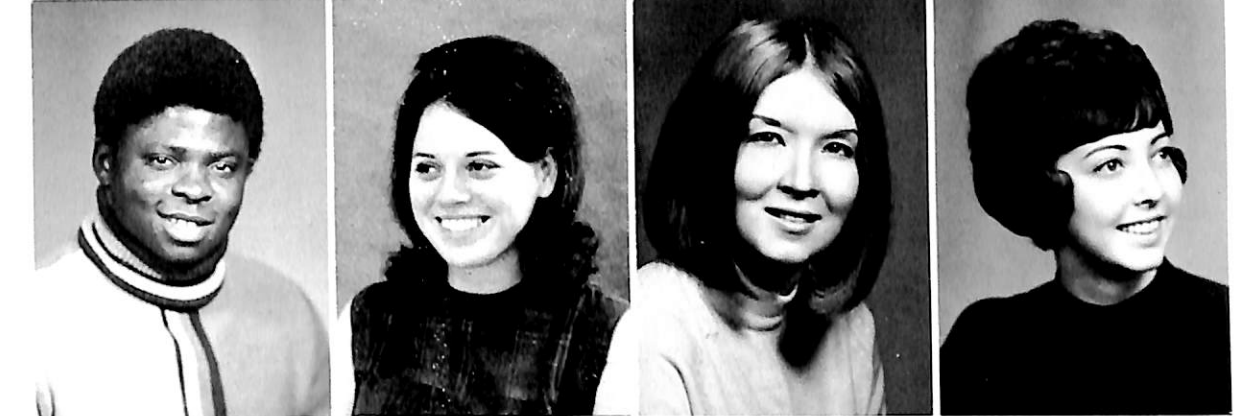

Bruno A. Orji  
Aba, East Nigeria  
Business Administration  
Kathryn K. Osborne  
Dows, Iowa  
Art  
Pauline S. Palmer  
Sioux Falls, South Dakota  
Elementary Education  
Carol L. Panko  
Racine, Wisconsin  
Elementary Education



Gary L. Panko  
Cook, Nebraska  
History  
Janet L. Peck  
Blair, Nebraska  
Physical Education  
Sandra K. Pedersen  
Ames, Nebraska  
Sociology—Psychology  
Janet K. Penke  
Ashland, Nebraska  
Sociology

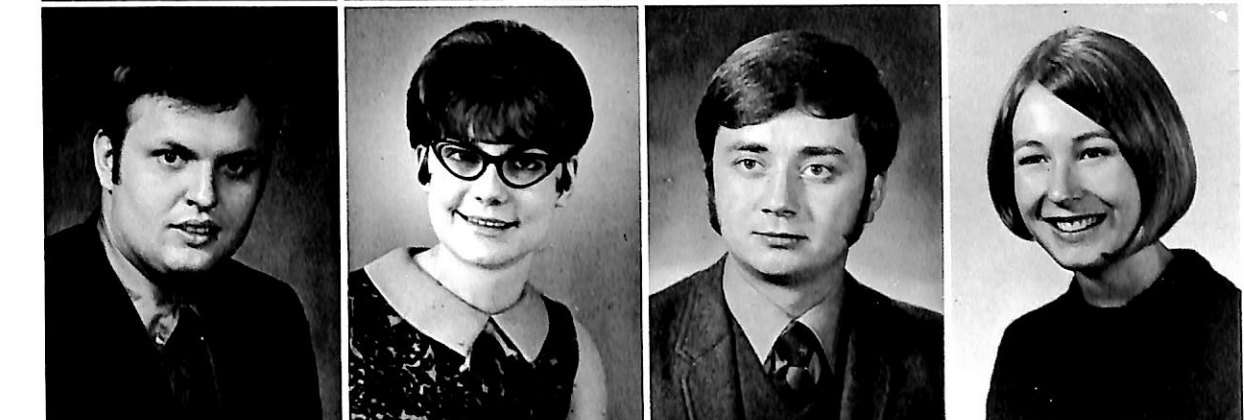

A. John Peters, Jr.  
Shelby, Iowa  
Math  
Candice J. Peterson  
Waupaca, Wisconsin  
Elementary Education  
Karl Eric Peterson  
Council Bluffs, Iowa  
Art  
Paige A. Peterson  
Herman, Nebraska  
Art

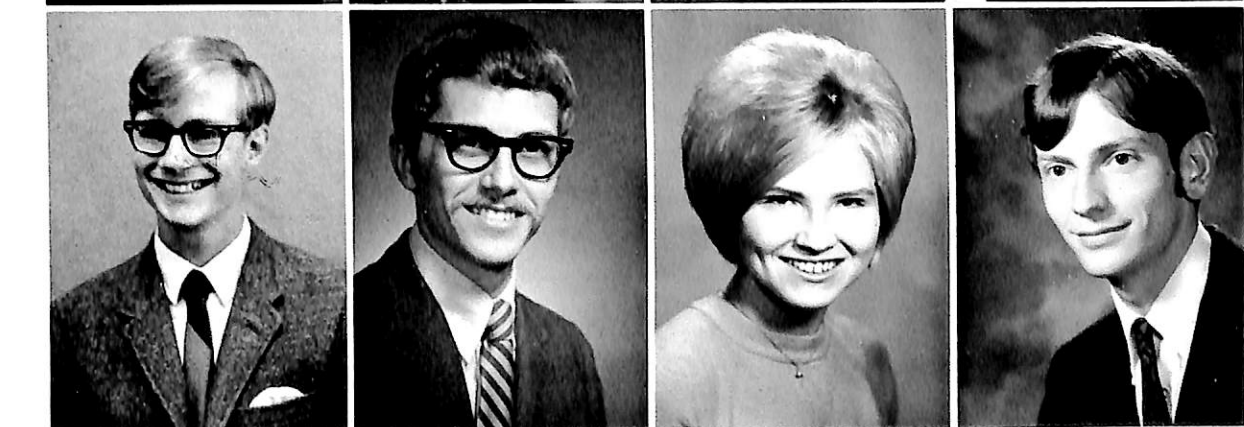

Stephen C. Peterson  
Seneca, Illinois  
Social Science  
Calvin A. Pohl  
Hampton, Nebraska  
Psychology—Sociology—  
Anthropology  
Darlene J. Probst  
Cook, Nebraska  
Biology  
John G. Prouty  
Omaha, Nebraska  
Art





Darrel J. Rasey  
St. Paul, Minnesota  
Business Administration and  
Economics

Galen G. Rasmussen  
Harlan, Iowa  
Biology

Jerilyn K. Rasmussen  
Sloan, Iowa  
Art

Kathy S. Reisner  
Glenwood, Iowa  
Sociology

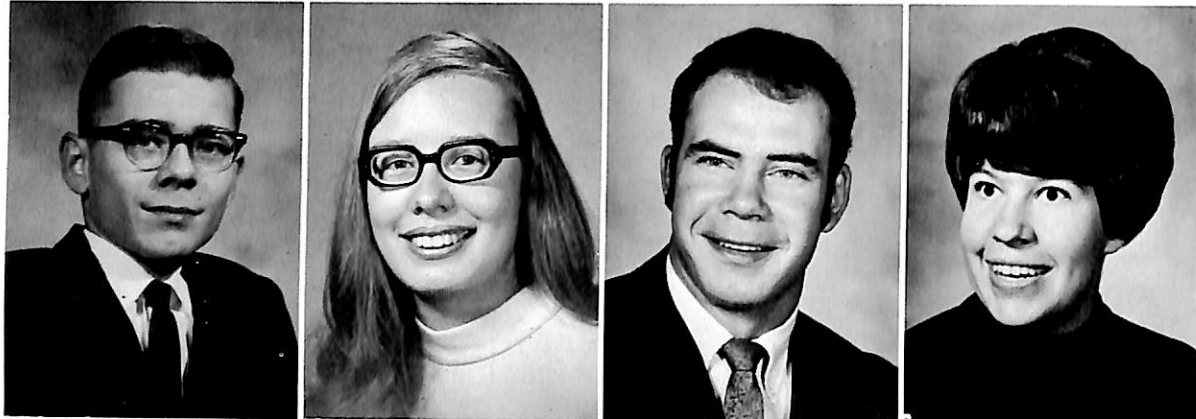

David E. Renze  
Harlan, Iowa  
Mathematics

Susan M. Rodda  
Omaha, Nebraska  
Spanish, French, Economics

Charles R. Rohlffing  
Jansen, Nebraska  
Social Science

Julie A. Rohlffing  
Millard, Nebraska  
Elementary Education

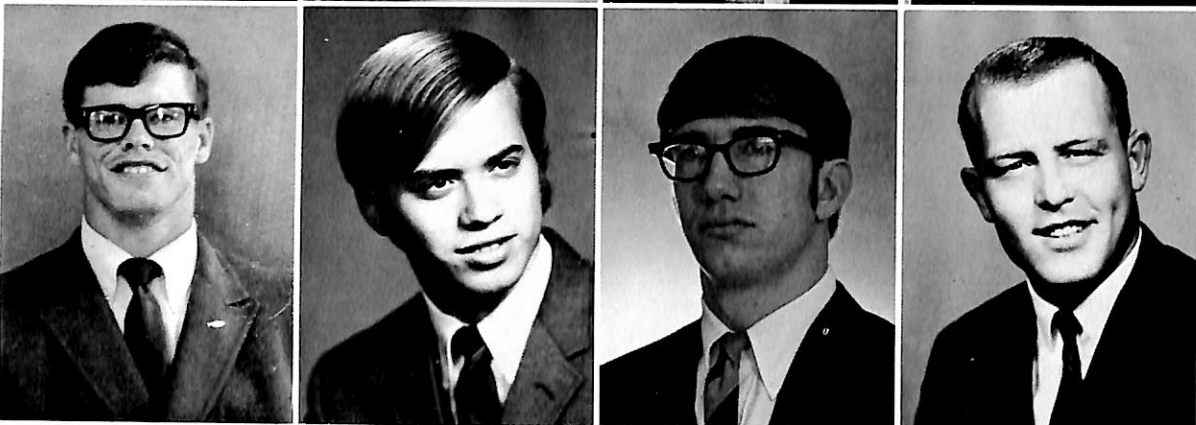

Landis A. Rulla  
Sterling, Nebraska  
Elementary Education

Glenn L. Schacht  
Neligh, Nebraska  
Chemistry

Ivan R. Schlichting  
Lyons, Nebraska  
Sociology

Gary V. Schoening  
Blair, Nebraska  
Social Science



Ruth N. Schur  
Oxford, Massachusetts  
Elementary Education

Susan D. Schweer  
Daykin, Nebraska  
Elementary Education

Judith L. Schweitz  
Fullerton, Nebraska  
Elementary Education

Mark C. Schwichtenberg  
Omaha, Nebraska  
Accounting



James A. Scopac  
West New York, New Jersey  
Physical Education

William L. Shaff  
Sioux Falls, So. Dakota  
History

James W. Shanahan  
Omaha, Nebraska  
Business Administration

David R. Shiery  
Wayne, Nebraska  
Social Anthropology

John P. Shonts  
New York, New York  
Sociology

Barbara Shoop  
Alexandria, Minnesota  
Elementary Education

Wilbert C. Sick  
Shelby, Iowa  
Biology

Nancy J. Simons  
Council Bluffs, Iowa  
Elementary Education



Sharon L. Small  
Omaha, Nebraska  
Elementary Education

Nancy E. Snipes  
Sacramento, California  
Sociology

Mike E. Spetman  
Council Bluffs, Iowa  
Biology and General Science

James Stark  
Stanhope, Iowa  
Social Science

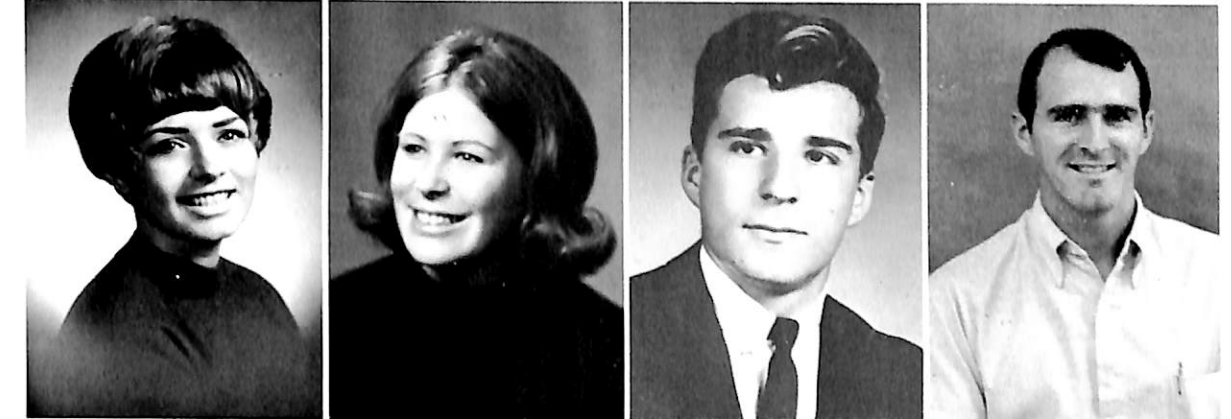

Dennis E. Steensen  
Council Bluffs, Iowa  
Social Anthropology

Robert C. Stern  
Rockford, Illinois  
Social Anthropology

Mary E. Stubbendick  
Syracuse, Nebraska  
Elementary Education

Richard A. Stueve  
Pisgah, Iowa  
Business Administration



Donna L. Suss  
Ruthven, Iowa  
Physical Education

Richard W. Tenney  
Ridgewood, New Jersey  
Business Administration

Donna K. Thomas  
Duluth, Minnesota  
Elementary Education

Lowell A. Thomsen  
Fremont, Nebraska  
Speech and Theatre



John O. Ukandu  
Aba Nigeria  
Business Administration

Sherida L. Vahle  
Herman, Nebraska  
Chemistry

Linda B. Valen  
Estherville, Iowa  
Social Science

Robert G. Vergamini  
Council Bluffs, Iowa  
English

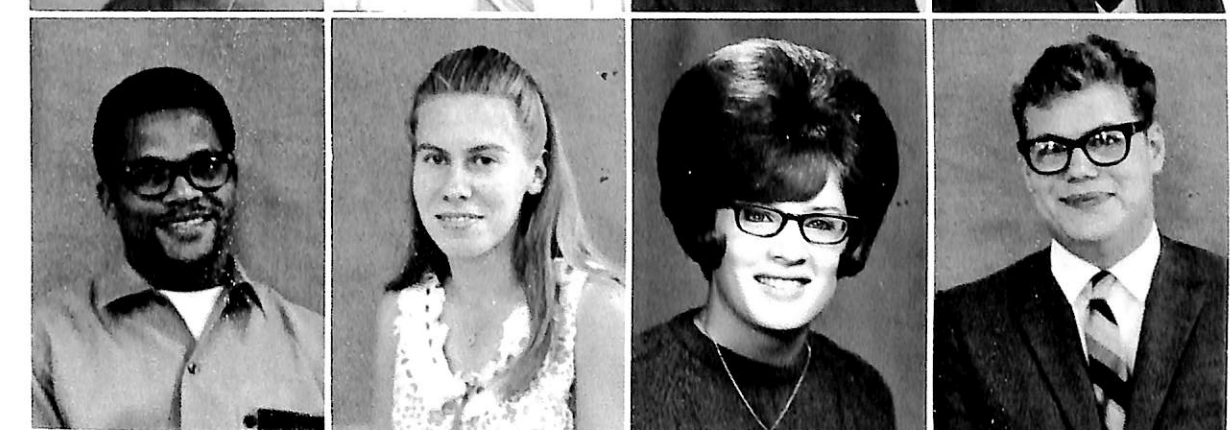

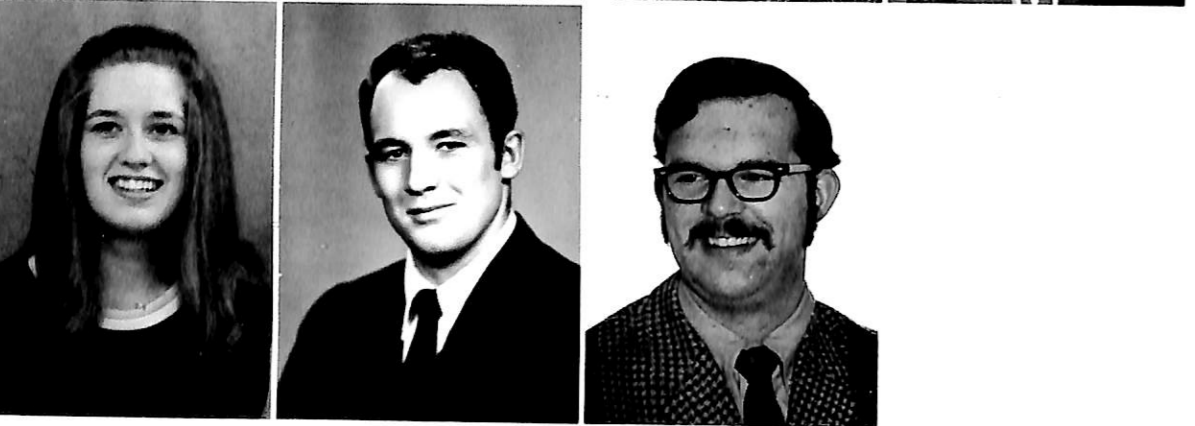
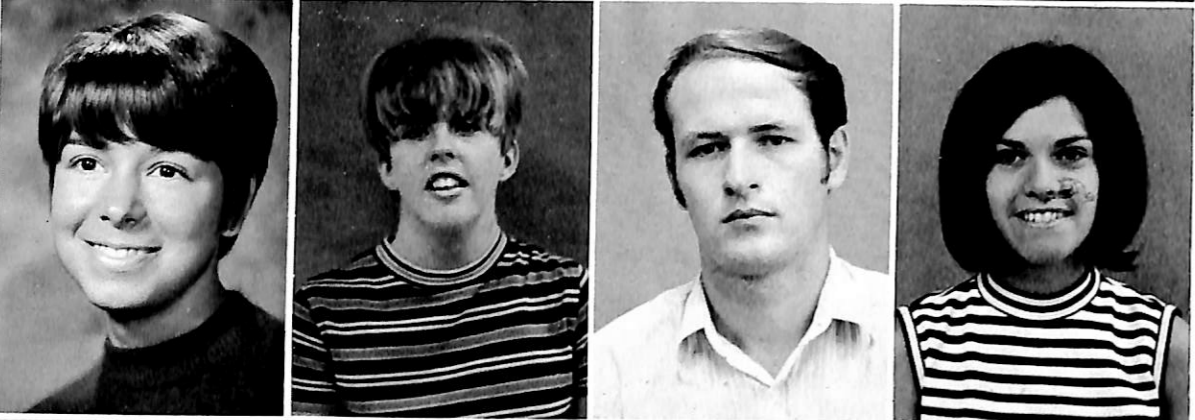
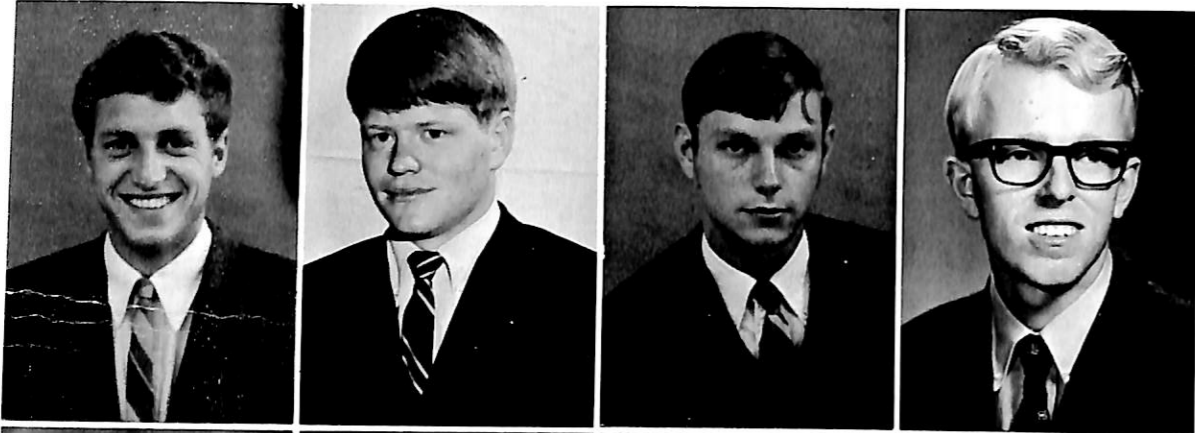

James A. Vorderstrasse  
Hebron, Nebraska  
Biology

Robert F. Walsh  
Omaha, Nebraska  
Social Science

Charles H. Warner  
Woodbine, Iowa  
Business Administration

Danny L. Watts  
Blair, Nebraska  
Social Science

Mary A. Weger  
Strawberry Point, Iowa  
Religion

Patricia M. Welander  
Davenport, Iowa  
Physical Education

Richard L. Wendt  
Woodbine, Iowa  
Biology

Paula L. Westfall  
Western Springs, Illinois  
French

Steven G. Westfall  
Anita, Iowa  
Accounting

Carl F. Whitman  
Mukwonago, Wisconsin  
Accounting

Timothy J. Wiggins  
Gothenburg, Nebraska  
Social Anthropology

Eugene J. Williams  
Denver, Colorado  
Physical Education

Janet F. Winkel  
Sanborn, Iowa  
Elementary Education

Douglas W. Witte  
Randolph, Nebraska  
Elementary Education

Richard W. Zion  
Choteau, Montana  
Psychology and Social  
Anthropology

# Juniors



THE JUNIOR CLASS OFFICERS ARE: Larry Anderson, president; Pat Bracken, vice-president; Greg Hayes, secretary; Judy Duke, treasurer.

Lorene K. Akland  
Alcester, South Dakota



Everett Anderson, Jr.  
Sioux City, Iowa  
Larry Anderson  
Viroqua, Wisconsin  
Daniel T. Andreasen  
Blair, Nebraska  
Karen Bansen  
Dayton, Oregon  
Rita K. Bardsley  
Neola, Iowa



Lynn Barnes  
Denver, Colorado  
Jeffrey C. Beatty  
LaMoille, Illinois  
Connie M. Beck  
Rosalie, Nebraska  
Terry L. Beltz  
Randolph, Nebraska  
Julie A. Berg  
Albert Lea, Minnesota



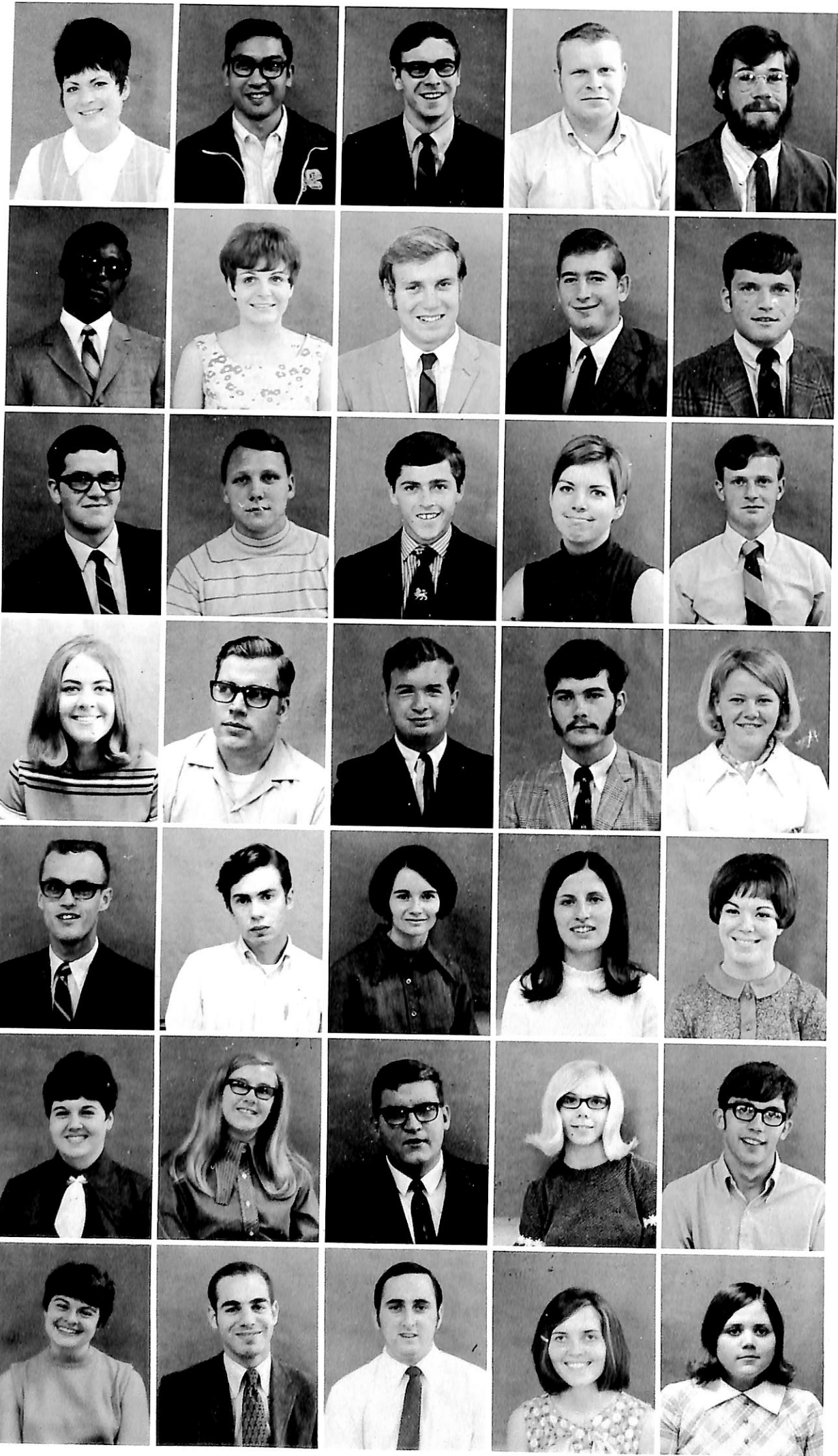

Karen S. Blum  
Omaha, Nebraska  
Kenneth Boozikee, Jr.  
Blair, Nebraska  
Larry L. Borkhus  
Racine, Wisconsin  
Gary L. Bowman  
Denver, Pennsylvania  
Patrick D. Bracken  
Santa Barbara, California

Langston J. Bradley  
Omaha, Nebraska  
Jean C. Brehm  
Talmage, Nebraska  
Terry L. Brown  
Arlington, Nebraska  
Dennis D. Buczek  
Wakeman, Ohio  
Maurice D. Byers  
Sloan, Iowa

Louis H. Carpenter  
Sandusky, Ohio  
John Christensen  
Omaha, Nebraska  
Peter M. Christensen  
Westbrook, Maine  
Marianne Clare  
Omaha, Nebraska  
John C. Clark  
Pisgah, Iowa

Linda J. Collett  
Council Bluffs, Iowa  
John C. Collison  
Dundas, Minnesota  
James L. Davis  
Onawa, Iowa  
James M. Deupree  
Lyons, Nebraska  
Carole M. Dial  
Glidden, Iowa

Terry L. Dial  
Laneshore, Iowa  
Joel J. Dickinson  
Vinton, Iowa  
Gloria J. Drake  
Council Bluffs, Iowa  
Jeanine K. Drake  
Omaha, Nebraska  
Judith Duke  
Council Bluffs, Iowa

Judith A. Duncan  
Omaha, Nebraska  
Diane L. Ekberg  
Royal, Iowa  
Russell H. Eppenbaugh  
Rockford, Illinois  
Ellen C. Erickson  
Ceylon, Minnesota  
Larry L. Eskov  
Elk Horn, Iowa

Karen C. Evenson  
Omaha, Nebraska  
Edward G. Ezekian  
Springfield, Pennsylvania  
Philip A. Facendola  
North Bergen, New Jersey  
Jeanette L. Fangmeier  
Hebron, Nebraska  
Lonna R. Field  
Hanlontown, Iowa

Larry L. Forristall  
Oakland, Iowa  
Carl W. Fredricksen  
Newark, New York  
Judith M. Gardalen  
Popejoy, Iowa  
Robert C. Geibert  
Omaha, Nebraska  
Dennis G. Gethmann  
Beaman, Iowa

Ralph C. Glock  
Rising City, Nebraska  
Jerome G. Godson  
Poy Sippi, Wisconsin  
Donna M. Goetz  
North St. Paul, Minnesota  
Mary S. Goin  
Wymore, Nebraska  
Teresa E. Golden  
APO San Francisco

Phillip P. Gotsch  
Crystal, Minnesota  
John D. Groesser  
Weeping Water, Nebraska  
Merlyn L. Hansen  
Audubon, Iowa  
Sarah M. Hansen  
Audubon, Iowa  
Claudia L. Harris  
Onawa, Iowa

Richard D. Harris  
Oakland, Iowa  
Gregory D. Hayes  
Brighton, Massachusetts  
Nona M. Heetland  
Ochevedan, Iowa  
Val R. Heim, Jr.  
Superior, Nebraska  
Lonna K. Hengeveld  
Blair, Nebraska

Lawrence H. Henning  
Rehoboth Beach, Delaware  
Bonnie L. Hoehn  
Racine, Wisconsin  
Roger G. Hoffman  
Blencoe, Iowa  
Candace L. Holverson  
Soldier, Iowa  
Vicki A. Hoogensen  
Harlan, Iowa

Carroll W. Hornbuckle  
Corning, Iowa  
Maurice A. Howe  
Council Bluffs, Iowa  
Diane L. Howland  
Council Bluffs, Iowa  
Abigail Hubbard  
Council Bluffs, Iowa  
Richard P. Isham  
Blair, Nebraska

Danial W. Jackson  
Woodbine, Iowa  
Jan J. Jackson  
Sioux City, Iowa  
Rickey A. Jahnke  
DeWitt, Nebraska



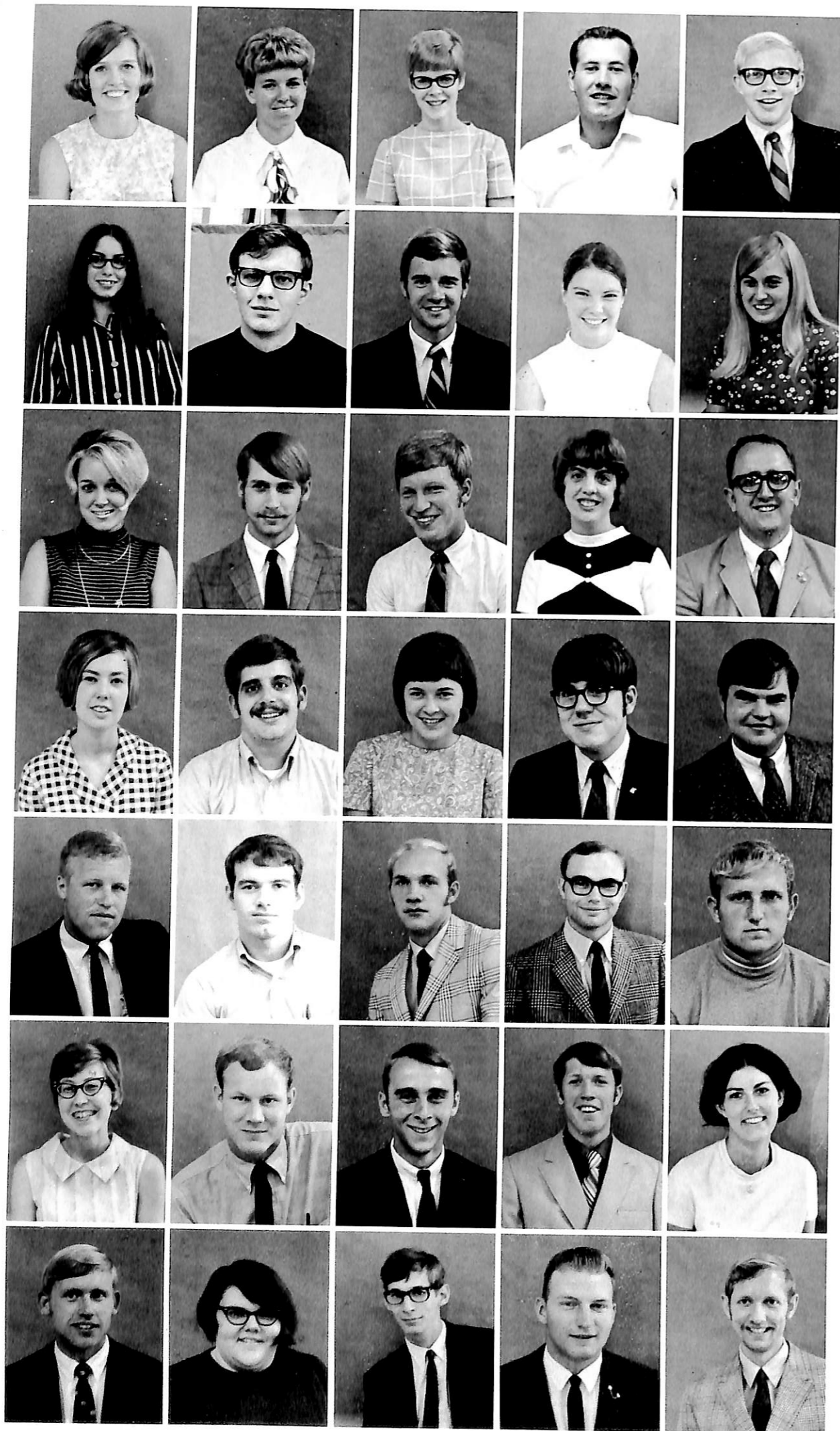

Diane S. Jamison  
Lincoln, Nebraska  
Joycelyn A. Jensen  
Boone, Iowa  
Susan N. Jensen  
Blair, Nebraska  
Bruce J. Johnson  
North Branch, Minnesota  
Franklin C. Johnson  
Oakland, Iowa

Lynn E. Johnson  
Oakland, New Jersey  
Ronald D. Johnson  
Council Bluffs, Iowa  
Michael E. Jones  
Knoxville, Iowa  
Susan M. Jorgensen  
Wild Rose, Wisconsin  
Betty S. Jorth  
Milford, Iowa

Kay B. Kinseth  
Ames, Iowa  
Kurtis H. Knox  
Treyvor, Iowa  
Michael W. Krambeck  
Papillion, Nebraska  
Barbara L. Krause  
Kansas City, Missouri  
Clifford A. Larsen  
Mona, Wisconsin

Linda M. Larsen  
Beatrice, Nebraska  
Douglas S. Lash  
Council Bluffs, Iowa  
Dianna L. Lauritsen  
Kennard, Nebraska  
John H. Leitel  
Omaha, Nebraska  
James F. Lippold  
Hancock, Iowa

Roger E. Lorsch  
Blair, Nebraska  
John F. Lydon  
Council Bluffs, Iowa  
Jeffrey C. Maddocks  
Council Bluffs, Iowa  
John D. Magnuson  
Cozad, Nebraska  
Larry D. Mai  
Ft. Collins, Colorado

Karen M. Mander  
Blencoe, Iowa  
James A. McKinley  
Council Bluffs, Iowa  
Dane K. Meuschke  
North Canton, Ohio  
Gaylan J. Miller  
Lincoln, Nebraska  
Rodney J. Miller  
Kansas City, Missouri

Brain K. Moerer  
Johnson, Nebraska  
Kathryn A. Mohn  
Farmington, Minnesota  
Craig J. Moran  
Ralston, Nebraska  
Donald A. F. Nelson  
Flaxton, North Dakota  
John V. Nelson  
Beresford, South Dakota

Juel A. Neve  
Council Bluffs, Iowa  
Lois E. Neve  
Blair, Nebraska  
Rebecca J. Nielsen  
Ankeny, Iowa  
Allan R. Oestmann  
Auburn, Nebraska  
Craig D. Oldsen  
Ponca, Nebraska

Lawrence E. Palmer, Jr.  
Stillwater, Minnesota  
Dorothy J. Paulsen  
Minden, Nebraska  
Gloria R. Paulsen  
Brush, Colorado  
James H. Pedersen  
Ringsted, Iowa  
Harley R. Petersen  
Blair, Nebraska

John R. Petersen  
Ringsted, Iowa  
Stephanie K. Petersen  
Omaha, Nebraska  
Brian E. Peterson  
Little Sioux, Iowa  
David F. Peterson  
Farmington, Minnesota  
Jimmie L. Pierce  
St. Paul, Nebraska

Gordon R. Putnam  
Sidney, Montana  
Victoria J. Radford  
Omaha, Nebraska  
Lloyd P. Refsell  
Blair, Nebraska  
Judith I. Renken  
Amboy, Illinois  
C. Marvin Richardson  
Bonaparte, Iowa

John N. Rietveld  
Clearwater, Florida  
Gregory L. Rodgers  
Red Oak, Iowa  
Gaylan J. Sandvold  
Lincoln, Nebraska  
Dennis P. Schmidt  
Elkhorn, Nebraska  
Diane R. Schmidt  
Elkhorn, Nebraska

Janice G. Schneider  
Council Bluffs, Iowa  
Diann L. Sellon  
Randolph, Nebraska  
Nancy L. Shaner  
Glidden, Iowa  
Larry K. Shoop  
Mapleton Depot, Pennsylvania  
John D. Sorensen  
Cedar Falls, Iowa

Marilyn K. Stahnke  
Park Ridge, Illinois  
Vicki J. Storm  
Rockwell City, Iowa  
Leila R. Strait  
Danbury, Iowa  
Elaine M. Strand  
Gowrie, Iowa  
Mona F. Sturm  
Council Bluffs, Iowa

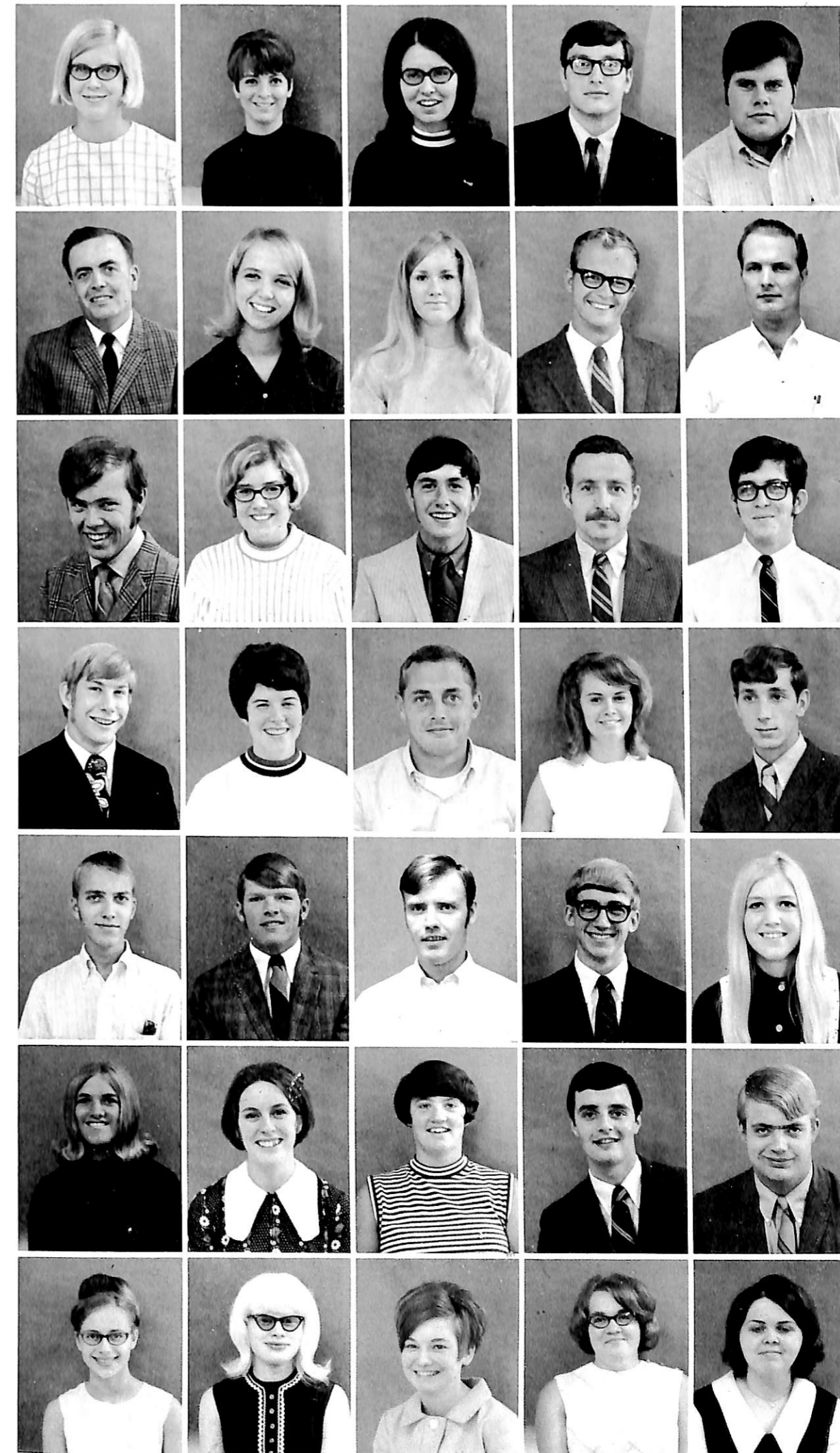



Richard L. Taylor  
Bethel Park, Pennsylvania  
Susan M. Thompson  
Audubon, Iowa  
Paul N. Toole  
Milan, Ohio  
John B. VanDyck  
Sacramento, California  
Betty J. Venable  
Westminster, Colorado

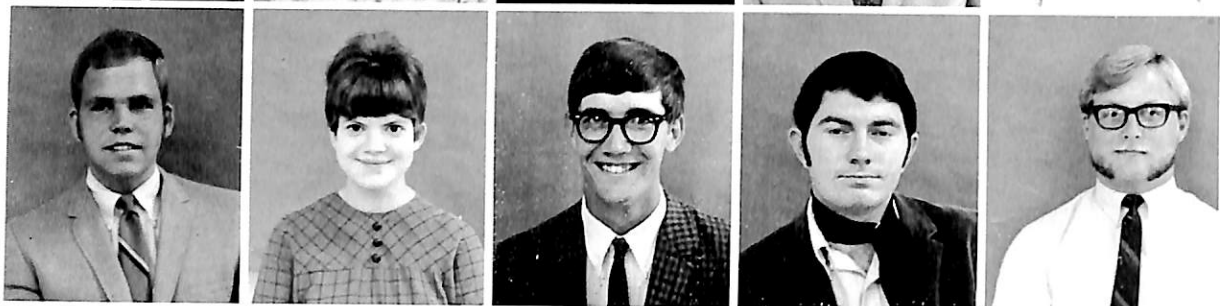

Robert C. Vinton  
Blair, Nebraska  
Bonnie J. Walker  
Des Moines, Iowa  
David T. Wallman  
Martell, Nebraska  
Stephen L. Watts  
North Hollywood, California  
Dennis L. Weddum  
Elk Horn, Iowa



James L. Weinman  
Phillipsburg, Kansas  
Rondalyn K. Wente  
Waverly, Iowa  
Roger D. Wheatley  
Anita, Iowa  
Jon K. Wicht  
Omaha, Nebraska  
John N. Willadsen  
Irwin, Iowa



Elaine R. Winterhof  
Cherokee, Iowa  
Greg E. Witte  
Randolph, Nebraska  
Philip L. Worley  
Decatur, Nebraska  
Paula Wynn  
Lyons, Nebraska  
Isaku Yoshida  
Omi Hachiman, Japan



Judy K. Zimmerman  
Beatrice, Nebraska

# Sophomores



SOPHOMORE CLASS OFFICERS ARE: Phil Tegler, president; Rick Barbour, secretary; Gene Wulf, treasurer; Joyce Jensen, vice president.

John Aase  
Brooklyn, New York  
Patricia K. Anderson  
Omaha, Nebraska  
Phyllis J. Anderson  
Sioux City, Iowa  
Susan E. Angell  
Blooming Prairie, Minnesota  
Rodney D. Appel  
Council Bluffs, Iowa



Jean A. Asheim  
Brush, Colorado  
Robert O. Bair  
Modale, Iowa  
Janet K. Baldwin  
Omaha, Nebraska  
Richard D. Barbour  
Fremont, Ohio  
Lynn D. Barry  
Woodbine, Iowa





Marianne L. Bartlett  
Missouri Valley, Iowa  
Wayne A. Bell  
Arthur, Iowa  
Debra A. Bellows  
Council Bluffs, Iowa  
Linda L. Bergstedt  
Norwalk, Ohio  
William R. Bowmaster  
Lincoln, Nebraska



Elaine K. Bringewatt  
Bruning, Nebraska  
Bonnie L. Bruhn  
Tekamah, Nebraska  
Richard A. Bushman  
Auburn, Iowa  
Kathie L. Buss  
Johnson, Nebraska  
Donald E. Buttery  
Mondamin, Iowa

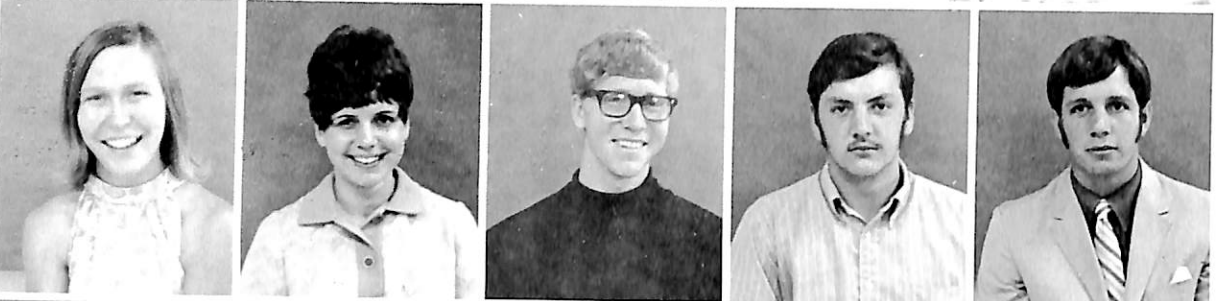

Leona G. Carlson  
Erie, Pennsylvania  
Kathleen L. Christensen  
Mendota, Illinois  
Philip A. Clausen  
San Jose, California  
Nick C. Cleveland  
Woodbine, Iowa  
Ronald W. Coy  
Ames, Iowa



Kathleen Cunard  
Missouri Valley, Iowa  
David M. Dalleck  
Chicago, Illinois  
Dianne E. Darrington  
Neola, Iowa  
Nancy K. Davison  
Mendota, Illinois  
Betty L. Deepe  
Bruning, Nebraska



Bonnie L. Deepe  
Bruning, Nebraska  
Connie M. Derry  
Blair, Nebraska  
Vicky L. Donaldson  
Blair, Nebraska  
Linda Donnelson  
Ft. Myers, Florida  
Carolyn M. Dumke  
Sioux Falls, South Dakota



Winifred L. Eaton  
New Salem, Massachusetts  
Lene Elbek  
Santa Barbara, California  
Michael G. Facendola  
Fairview, New Jersey  
Daniel L. Finnman  
Loveland, Colorado  
Richard L. Fischer  
Pawnee City, Nebraska



Jonathan C. Fosse  
Burnsville, Minnesota  
Patty A. Fredricks  
Glenvil, Nebraska  
Emily M. Freed  
Denver, Colorado  
Leland G. Freie  
Sheffield, Iowa  
Peggy L. Fritz  
Oakland, Iowa

Barbara A. Fudge  
Atlantic, Iowa  
Janet L. Gauger  
Burnsville, Minnesota  
Cheryl L. Grap  
Council Bluffs, Iowa  
Jerry J. Grasmick  
Denver, Colorado  
Gary L. Gray  
Oakland, Iowa

Steve E. Gross  
Blair, Nebraska  
Peggy S. Guthrie  
Omaha, Nebraska  
Richard A. Hall  
Omaha, Nebraska  
Rick N. Halterman  
Beatrice, Nebraska  
Kathleen G. Hansen  
Omaha, Nebraska

Kenneth E. Hansen  
Blair, Nebraska  
Cathy J. Hanson  
Colorado Springs, Colorado  
William W. Hanson  
Elkhorn, Nebraska  
Avalena M. Hanslip  
Council Bluffs, Iowa  
Roger L. Harl  
Little Sioux, Iowa

Kenneth R. Harvey  
Council Bluffs, Iowa  
Lee E. Hedstrom  
Scandia, Kansas  
Dennis L. Hennings  
Louisville, Nebraska  
Hans Hermansen  
Racine, Wisconsin  
James B. Hester  
Avoca, Iowa

Steven C. Hogzett  
Oakland, Iowa  
Pamela J. Holden  
Marion, Iowa  
Betty C. Holdorf  
Omaha, Nebraska  
Kenneth E. Ideus  
Adams, Nebraska  
Mary E. Jacobsen  
Albert Lea, Minnesota

Clark A. Jensen  
Audubon, Iowa  
Deborah M. Jensen  
Ringsted, Iowa  
Janis R. Jensen  
Great Falls, Montana  
Joyce A. Jensen  
Atlantic, Iowa  
Nancy L. Jensen  
Ringsted, Iowa

Jacqueline R. Johnson  
Fr. Morgan, Colorado  
Sandra J. Josephsen  
Exira, Iowa  
Rodney V. Kastrup  
Ruskin, Nebraska  
Carol J. King  
Council Bluffs, Iowa  
Robert E. King  
Griswold, Iowa





Sally L. Kirkwood  
Laurenceville, Ill.  
Charles L. Knight  
Huron, Ohio  
Deborah Knox  
Council Bluffs, Iowa  
Larry S. Knudsen  
Northfield, Minnesota  
Robert A. Kobler  
Lombard, Ill.

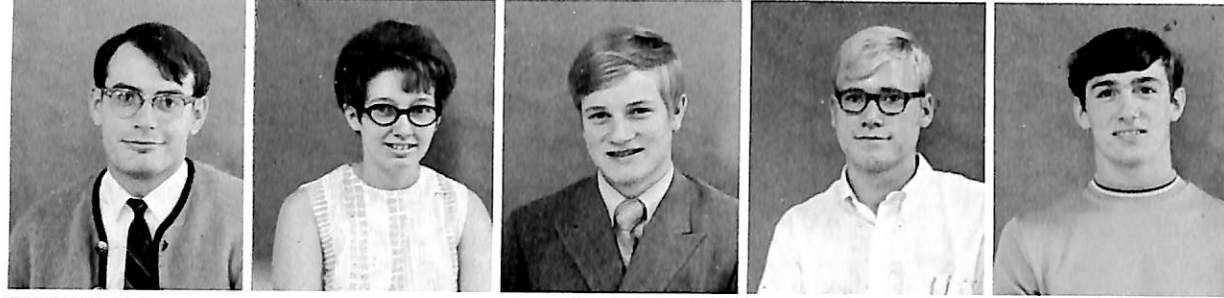

Michael M. Krivokucha, Jr.  
Council Bluffs, Iowa  
Connie L. Krull  
Glenvil, Nebraska  
David L. Kuehn  
Clarinda, Iowa  
Dennis D. Kuhr  
Blair, Nebraska  
Randy Lamer  
Hancock, Iowa



Coralene G. Larsen  
Rohnerville, California  
Richard S. Larson  
Randall, Iowa  
John M. Lentfer  
Bruning, Nebraska  
Karen A. Link  
Scarborough, Me.  
Richard W. Link  
Macy, Nebraska



Stephen C. Lizer  
Rockford, Ill.  
Brady P. Lund  
Soldier, Iowa  
Lora A. Lunzmann  
Johnson, Nebraska  
Janice K. Madsen  
Audubon, Iowa  
Kathy A. Madsen  
LaMoille, Illinois



Mark E. Mann  
Council Bluffs, Iowa  
Gerald A. Marks  
Oshkosh, Wisconsin  
Donald E. Matzen  
Inwood, Iowa  
Fronja M. Mayberry  
Oakland, Iowa  
Kathleen A. McCormick  
Bellevue, Nebraska

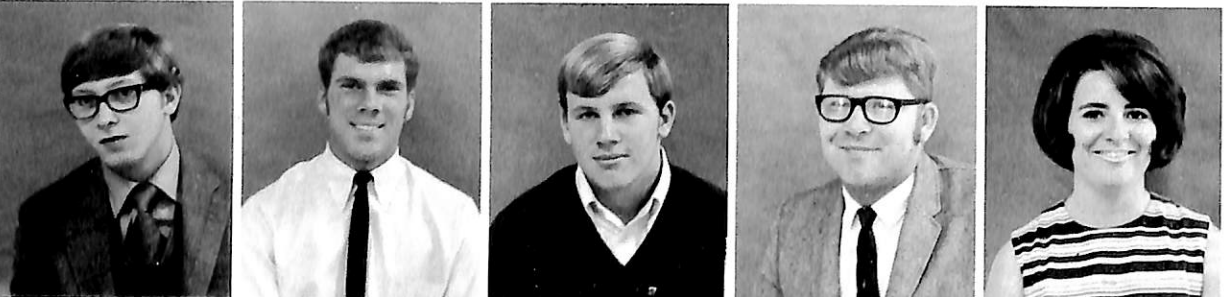

James E. McEntaffer  
Clarinda, Iowa  
Kirk E. McLaughlin  
Audubon, Iowa  
William G. McMullin  
Brookfield, Ohio  
Larry U. Meints  
Sterling, Nebraska  
Linda L. Metzger  
Racine, Wisconsin



Fred G. Miller  
Avoca, Iowa  
Janet M. Miller  
Nebraska City, Nebraska  
Susan E. Miller  
Omaha, Nebraska  
Evelyn A. Moehl  
Beatrice, Nebraska

Dorothy F. Mohn  
Moorhead, Iowa  
Donald P. Mumm  
Council Bluffs, Iowa  
Mark Musick  
Blair, Nebraska  
Richard C. Nash  
Atlantic, Iowa  
Arno P. Neben  
Ashland, Nebraska

Douglas T. Nelson  
Blair, Nebraska  
Wesley P. Nelson  
Harlan, Iowa  
Earl W. Nettles  
Council Bluffs, Iowa  
Roland L. Newcomb  
Logan, Iowa  
Carl R. Nielsen  
Audubon, Iowa

Lee Philip Norgaard  
Omaha, Nebraska  
Debra S. Olson  
Jamestown, North Dakota  
Linda A. Olson  
Blair, Nebraska  
James R. Pearson  
Iowa City, Iowa  
Randall D. Peck  
Hooper, Nebraska

Larry G. Pedersen  
Atlantic, Iowa  
Paul K. Petersen  
Mondovi, Wisconsin  
Stanley B. Petersen  
Avoca, Iowa  
Beth R. Peterson  
Blair, Nebraska  
John K. Peterson  
Ft. Collins, Colorado

Louise R. Peterson  
Seneca, Illinois  
Madelyn R. Petty  
Onawa, Iowa  
Koketso Phasoana  
Bulawayo, Rhodesia  
Martha E. Pugh  
Bellevue, Nebraska  
Arden W. Rakosky  
Norwalk, Ohio

Albert E. Rasmussen, III  
Alberta, Canada  
Laurence K. Rasmussen  
Lohrville, Iowa  
Niels E. Rasmussen  
St. Croix US Virgin Islands  
Robert A. Rhoades  
Atlantic, Iowa  
John W. Riecken  
Bancroft, Nebraska

Frederick Rodenburg  
Neola, Iowa  
Sandra Rodene  
Pawnee City, Nebraska  
David Rogers  
Onawa, Iowa  
Kathryn Ryan  
Menomonie, Wisconsin  
Wilson Sabiya  
Yola NE State Nigeria

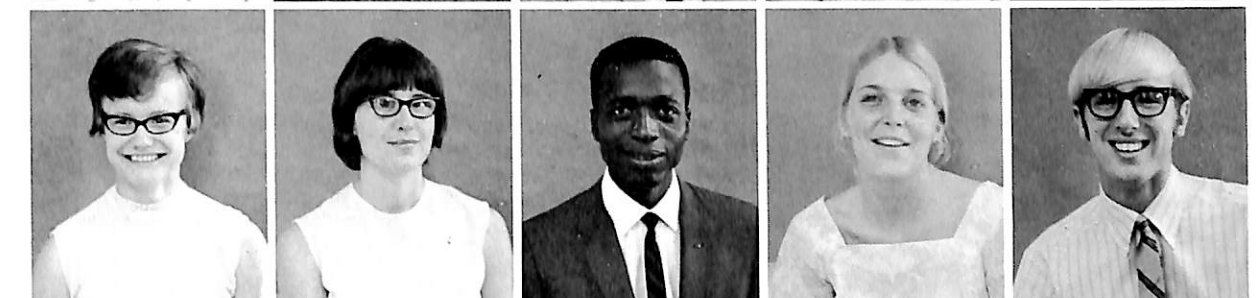
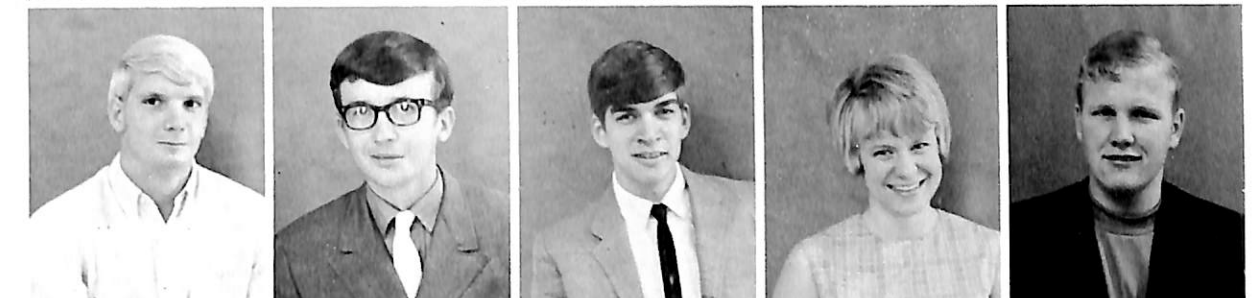

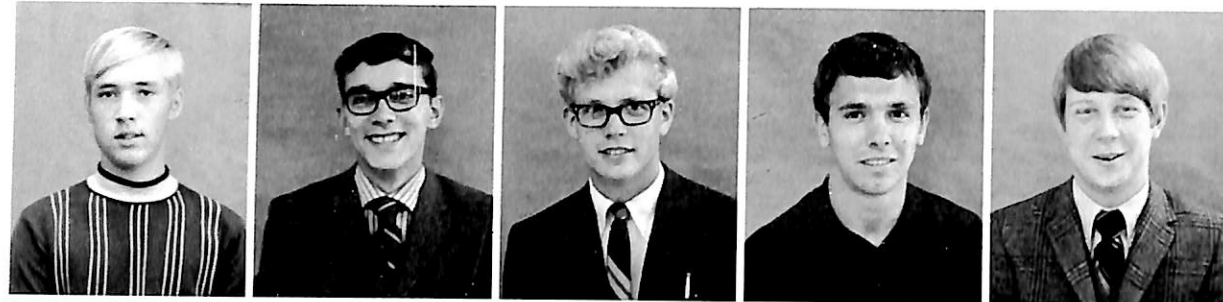

Gary L. Schacht  
Neligh, Nebraska  
Barrett B. F. Scheske  
Swift Current, Saskatchewan  
Lyle V. Schjodt  
Blair, Nebraska  
Gregory A. Schou  
Albert Lea, Minnesota  
Richard B. Schroder  
Blair, Nebraska



John R. Scott  
Hancock, Iowa  
Dennis E. Severyn  
North Bend, Nebraska  
Diane P. Sherman  
Albert Lea, Minnesota  
Douglas L. Sieckmeyer  
Blair, Nebraska  
Mary E. Sims  
Albert Lea, Minnesota



Marcia I. Smith  
Greeley, Colorado  
Janis K. Sorenson  
Avoca, Iowa  
Maia L. Sornson  
Harlan, Iowa  
Dennis K. Spark  
Logan, Iowa  
Marsha M. Sparks  
Naper, Nebraska



Alexis J. Spencer  
Council Bluffs, Iowa  
Ronald J. Spilker  
Pickrell, Nebraska  
Sherry L. Spilker  
DeWitt, Nebraska  
Gary L. Steeve  
Clarinda, Iowa  
Lynne E. Stewart  
Pawnee City, Nebraska



Robert W. Stoll  
Mt. Vernon, Iowa  
Randall K. Stouffer  
LaMoille, Illinois  
Donald K. Taylor  
Decatur, Nebraska  
Phillip M. Tegeler  
Lincoln, Nebraska  
Karen J. Tellefsen  
Brooklyn, New York

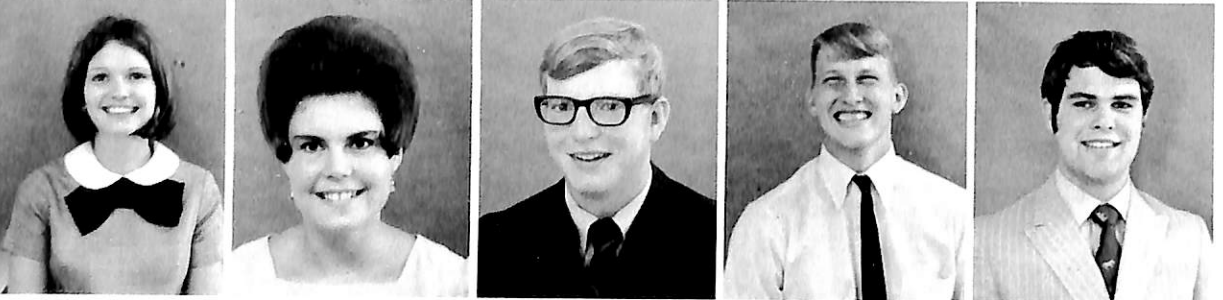

Diane L. Terveen  
Omaha, Nebraska  
Arlene A. TeSelle  
Princeton, Nebraska  
John T. Tharalson  
Hoople, North Dakota  
Terry D. Thomas  
Council Bluffs, Iowa  
Howard D. Thompson, Jr.  
Blair, Nebraska



Linda J. Thompson  
Kimball, Nebraska  
Charlotte A. Thomsen  
Culbertson, Montana  
Ellen L. Tilley  
Spencer, South Dakota  
Michael M. Todd  
Omaha, Nebraska  
David G. Tralle  
Fernbridge, California

Steven Triplett  
Blair, Nebraska  
Timothy Tripp  
Blair, Nebraska  
Dick Tryon  
Glidden, Iowa  
Lisa Tunstall  
Omaha, Nebraska  
Steven Turner  
Omaha, Nebraska

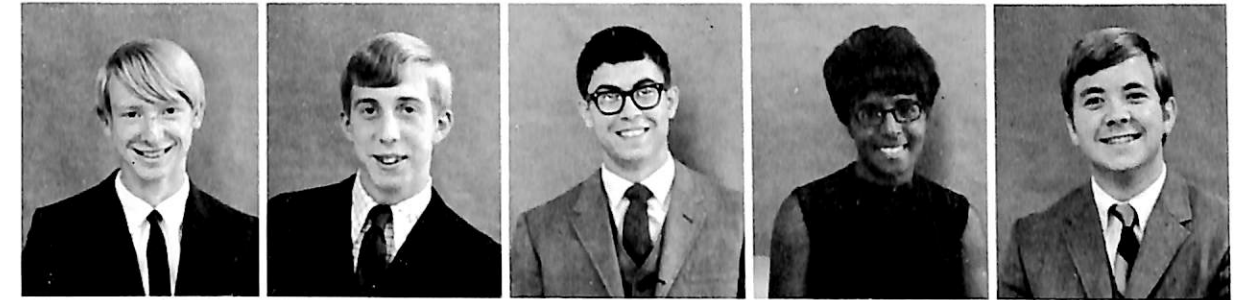

James Uchtman  
Humphrey, Nebraska  
Robert Unger  
Cedar Falls, Iowa  
David Waite  
Woodbine, Iowa  
Steven Waite  
Novato, California  
Harold Webster  
Council Bluffs, Iowa



John D. Weidler  
Quarryville, Penn.  
Martha Welty  
Omaha, Nebraska  
Vickie Wilkerson  
Coleridge, Nebraska  
Janet Willson  
Sioux City, Iowa  
David Winslow  
Grand Island, Nebraska



Walter Wolff  
Colorado Springs, Colorado  
Gail Wright  
Red Oak, Iowa  
Gene Wulf  
Truman, Minnesota  
Sandra Yeager  
Berlin Center, Ohio  
Michael Zimmerman  
Council Bluffs, Iowa



David Zion  
Choteau, Montana





# Freshmen



FRESHMAN CLASS OFFICERS ARE: Bob Stover, president; Barb Rathe, vice-president; Lois Edmonds, secretary; and Peggy Moore, treasurer.

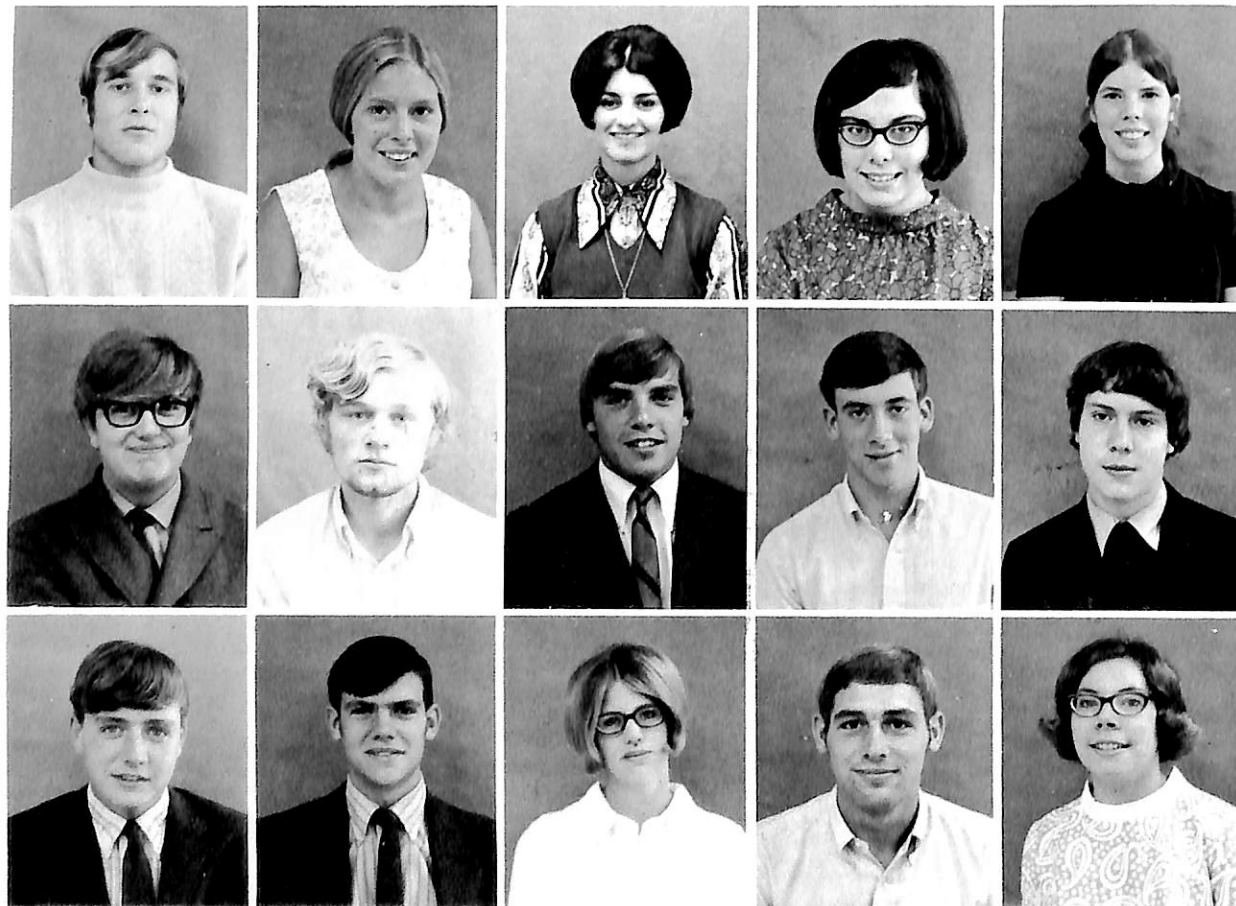

Stephen C. Albers  
Humphrey, Nebraska  
Patricia N. Allen  
Council Bluffs, Iowa  
Brenda B. Alton  
Pisgah, Iowa  
Carolyn C. Andersen  
Mt. Horeb, Wisconsin  
Constance L. Andersen  
Council Bluffs, Iowa

Gregory C. Andersen  
Mt. Horeb, Wisconsin  
Richard F. Andersen  
Onawa, Iowa  
Thomas H. Andersen  
Soldier, Iowa  
Barry L. Anderson  
Irwin, Iowa  
Richard W. Anderson  
Blair, Nebraska

Larry A. Andrews  
Blair, Nebraska  
Vaughn A. Babbitt  
Emerson, Iowa  
Mary J. Bagenstos  
Holstein, Iowa  
Robert Balmer  
Tekamah, Nebraska  
Wanda Barnes  
Mineola, Iowa

David B. Barnett  
Underwood, Iowa  
David R. Basel  
Bradner, Ohio  
Debra A. Bathel  
Beatrice, Nebraska  
Judith S. Beall  
Lincoln, Nebraska  
Gloria J. Beck  
Rosalie, Nebraska

Jacqueline J. Benson  
Underwood, Iowa  
Irene Berg  
Brooklyn, New York  
Irene K. Bergmann  
Auburn, Nebraska  
Gail E. Bertelson  
Underwood, Iowa  
Stephen P. Birkland  
West St. Paul, Minnesota

James A. Bischoff  
Council Bluffs, Iowa  
Stephen B. Blome  
MacDill Air Force Base, Florida  
Joel I. Bohling  
Auburn, Nebraska  
Lavon E. Bohling  
Auburn, Nebraska  
Karl J. Bonningson  
Clyde, Ohio

Eileen P. Boone  
Omaha, Nebraska  
Gary A. Bott  
Millard, Nebraska  
Randall L. Botts  
Elliott, Iowa  
Michael L. Brady  
Amherst, Ohio  
Richard E. Brandt  
Omaha, Nebraska

Steven A. Bray  
Lincoln, Nebraska  
Barbara A. Briggs  
Omaha, Nebraska  
Alan L. Brodbeck  
Ralston, Nebraska  
Dennis L. Brouse  
Griswold, Iowa  
Frederick W. Bryson  
Villisca, Iowa

Emilie D. Buckminster  
Falls City, Nebraska  
Jolene K. Bundt  
Glidden, Iowa  
Teresa L. Cain  
Oakland, Iowa  
Thomas F. Campbell  
Hamlin, Iowa  
Lorraine H. Carlsen  
Brooklyn, New York

Larry G. Carmichael  
Clarinda, Iowa  
William George Caughey, Jr.  
Knoxville, Iowa  
Harold D. Cemer  
Blair, Nebraska  
Carin B. Christensen  
Minden, Nebraska  
David F. Christensen  
Omaha, Nebraska

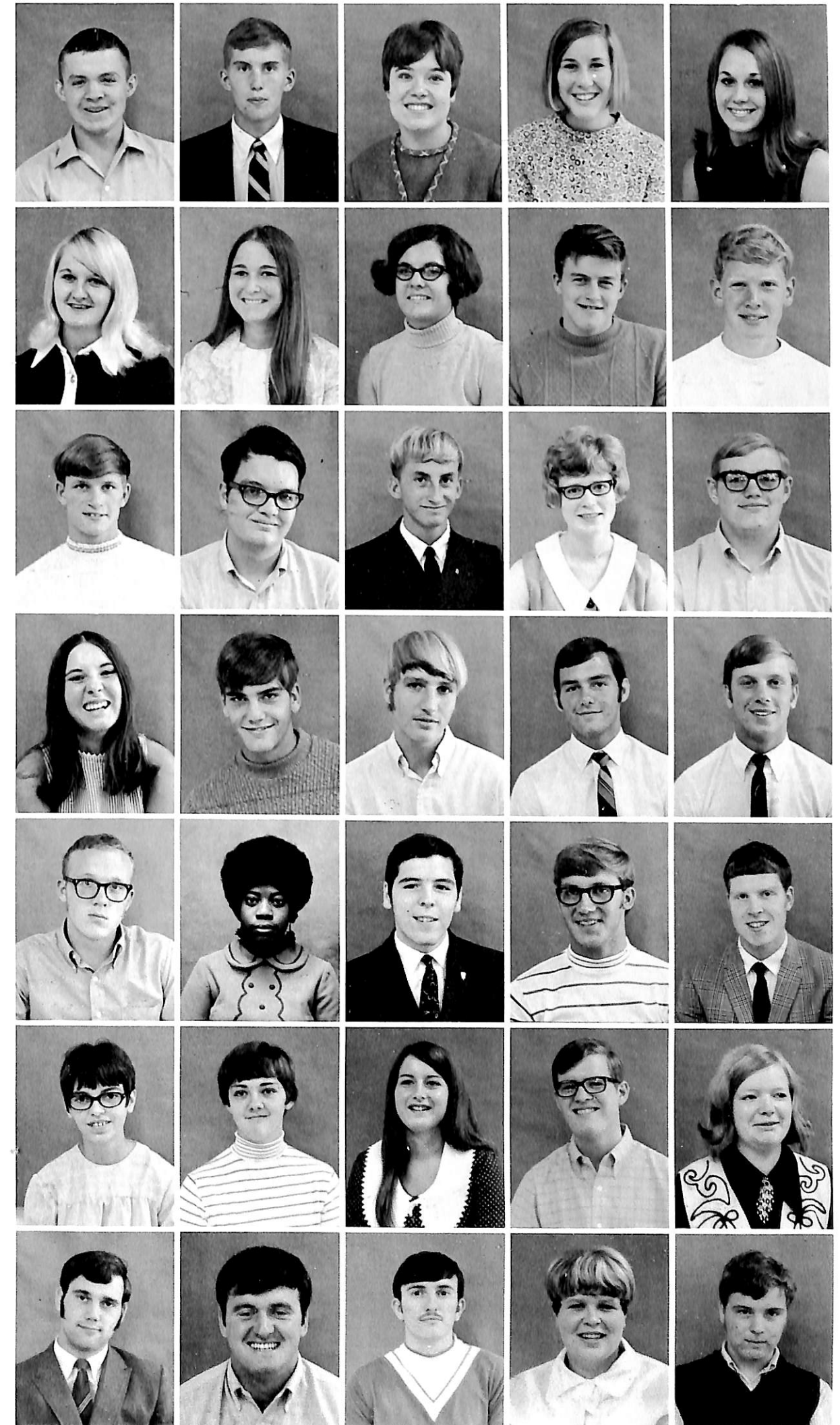



Larry W. Christensen  
Kennard, Nebraska  
Mary S. Christensen  
Racine, Wisconsin  
Cheryl A. Christiansen  
Council Bluffs, Iowa  
Laurie J. Christopher  
Blair, Nebraska  
James S. Clark  
Plymouth, Ohio



Kathleen A. Clever  
Miamisburg, Ohio  
Ann M. Conrad  
Blair, Nebraska  
James R. Copp  
Glidden, Iowa  
Terrence L. Couch  
Ralston, Nebraska  
Celeste M. Cowels  
Kennard, Nebraska



Ann E. Cronrath  
Seattle, Washington  
Vivian J. Dane  
Clay Center, Nebraska  
Shirley A. Darling  
Decatur, Nebraska  
Daina Deklaus  
Blair, Nebraska  
Joyce E. Demant  
Fortuna, California



Linda L. Denny  
Omaha, Nebraska  
Greg S. Derry  
Blair, Nebraska  
Cecilia M. Dhooge  
Wilber, Nebraska  
Gary L. Dooley  
Omaha, Nebraska  
Susan J. Dountas  
Blair, Nebraska



Steven A. Ebke  
Fairbury, Nebraska  
Lois A. Edmonds  
Little Sioux, Iowa  
Robert L. Ehmen  
Pickrell, Nebraska  
John A. Elling  
St. Paul Park, Minnesota  
Douglas E. Ellsworth  
Council Bluffs, Iowa

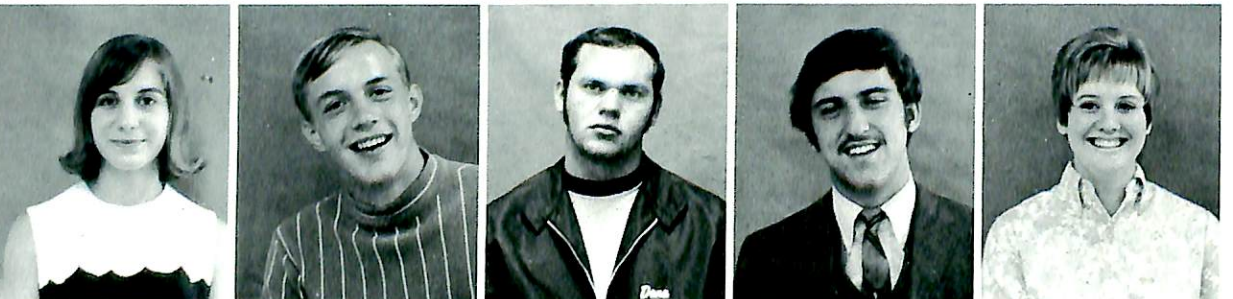

Susan K. Erbes  
Greenfield, Iowa  
Joel M. Eskelsen  
Moorhead, Iowa  
Thomas G. Farrens  
Decatur, Nebraska  
Steven R. Faust  
Blair, Nebraska  
Cynthia D. Field  
Omaha, Nebraska



Susan J. Filarski  
Alton, Iowa  
Roger E. Filson  
Painesville, Ohio  
Sheryl J. Fitzpatrick  
Gary, South Dakota  
June M. Fossler  
Beatrice, Nebraska  
Jeffrey S. Foster  
Richfield, Minnesota

Stephen Fraedrich  
Oceanside, New York  
Terri D. Frye  
Missouri Valley, Iowa  
Sandra R. Fugate  
Fort Collins, Colorado  
David L. Fuhrman  
Blair, Nebraska  
Georgette J. Garrett  
Minden, Nebraska

Nancy S. Gill  
Sioux City, Iowa  
Bartholomew Gipson  
Kansas, Oklahoma  
Steven G. Glarborg  
Aberdeen, Idaho  
Brant H. Godfrey  
Cherokee, Iowa  
Barbara J. Goltry  
Griswold, Iowa

Jack E. Gracey  
Omaha, Nebraska  
Patricia S. Gran  
Soldier, Iowa  
Donna M. Grubham  
St. Maries, Idaho  
Richard G. Gundersen  
Little Sioux, Iowa  
Brenda K. Haack  
Loveland, Colorado

Cynthia R. Hagemann  
Battle Creek, Iowa  
David M. Hagen  
Richfield, Minnesota  
Steven C. Hahn  
Johnson, Nebraska  
Steven W. Hall  
Bergenfield, New Jersey  
Karen E. Hammock  
Missouri Valley, Iowa

Debra L. Hansen  
Lincoln, Nebraska  
Gayla Hansen  
Council Bluffs, Iowa  
John J. Hansen  
Omaha, Nebraska  
Julie A. Hansen  
Gretna, Nebraska  
Sharon K. Hansen  
Coleridge, Nebraska

Valeri J. Hansen  
Vinton, Iowa  
Stephen C. Hardiman  
Council Bluffs, Iowa  
Cheryl A. Harris  
Onawa, Iowa  
Stephen L. Harris  
New Market, Iowa  
Thomas M. Hartigan  
Omaha, Nebraska

Hazel J. Harvey  
Oakland, Iowa  
Karen Hayes  
Omaha, Nebraska  
Cheryl A. Heinz  
Aurora, Colorado  
John M. Helmstetter  
Norwalk, Ohio  
Jane E. Hendrick  
Omaha, Nebraska

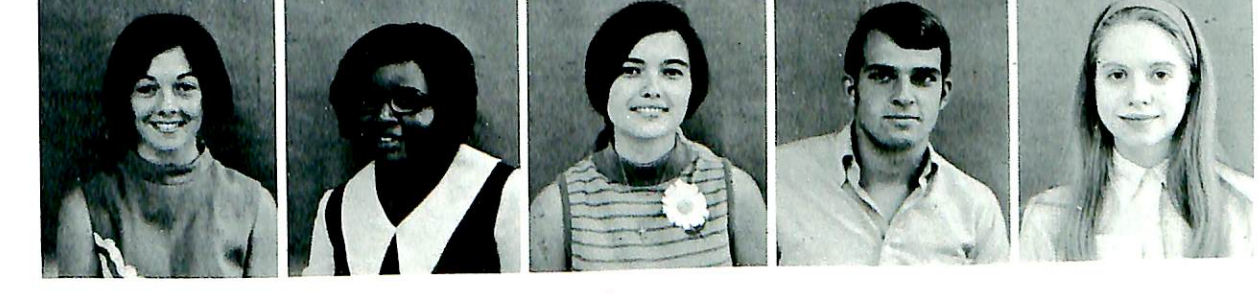



Steven Hengeveld  
Blair, Nebraska  
James Herrel  
Fremont, Ohio  
Glenda Heuke  
Johnson, Nebraska  
Michele Hewitt  
Aurora, Illinois  
Catherine Hines  
Huron, Ohio



Steven Hines  
Hiawatha, Iowa  
John S. Holloway  
Defiance, Iowa  
Glenda R. Holsing  
Clatonia, Nebraska  
Cynthia Homes  
Blair, Nebraska  
Barbra J. House  
Clyde, Ohio



Jocelyn J. Hulsebus  
Missouri Valley, Iowa  
Rodney Hunt  
Malvern, Iowa  
Diane E. Hutton  
Missouri Valley, Iowa  
Thomas E. Iverson  
Racine, Wisconsin  
Veron Jackson  
Homestead, Florida



Jill Jacobs  
Toledo, Ohio  
Rebecca R. Jacobs  
Ashland, Nebraska  
Arnold Jensen  
Blair, Nebraska  
Leonard O. Jensen  
Soldier, Iowa  
Linda S. Jensen  
Harlan, Iowa



Patricia L. Jensen  
Park Forest, Illinois  
Donna J. Jenson  
Falmouth, Maine  
Linda R. Jerabek  
Omaha, Nebraska  
Amy Johanson  
Dows, Iowa  
Anne M. Johnson  
Ceresco, Nebraska

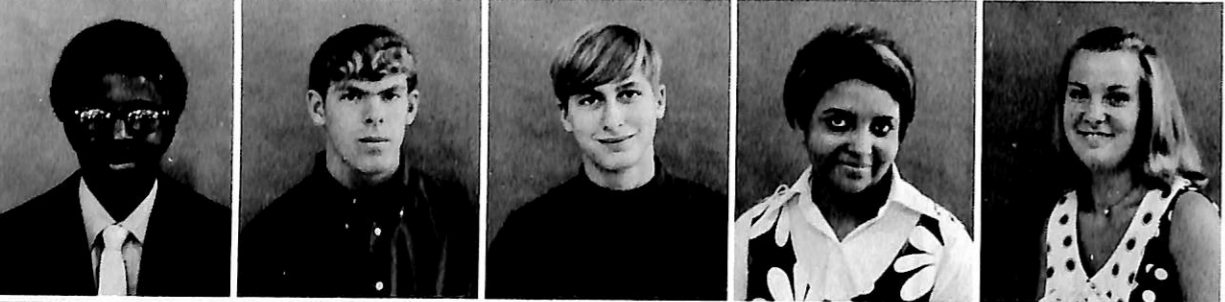

Artes R. Johnson  
Omaha, Nebraska  
David L. Johnson  
Waverly, Nebraska  
Gale H. Johnson  
Moorhead, Iowa  
Linda M. Johnson  
Omaha, Nebraska  
Nancy R. Johnson  
Moorhead, Iowa



David L. Jones  
Mineola, Iowa  
Diane M. Jundt  
Winnetoon, Nebraska  
Kristie E. Kempcke  
Blair, Nebraska  
Douglas A. Kimm  
Norway, Iowa  
Thomas King  
Griswold, Iowa

Scott L. Kinloch  
Omaha, Nebraska  
Donald R. Kirkegaard  
Aurora, Colorado  
Bonnie L. Knowlton  
Red Wing, Minnesota  
Gary M. Kratina  
Ralston, Nebraska  
Susan M. Kruse  
Sheldon, Iowa

William R. Kruse, Jr.  
Albion, Nebraska  
Phyllis J. Kuhlmann  
Bird City, Kansas  
Timothy B. Kuiken  
Atlantic, Iowa  
Ellison J. Lallman  
Hooper, Nebraska  
John R. Larsen  
Bismarck, North Dakota

Pamela Larsen  
Beatrice, Nebraska  
Douglas J. Larson  
Lincoln, Nebraska  
Gary W. Lash  
Midlothian, Illinois  
Thomas C. Lauritsen  
Homer, Nebraska  
Sylvia Liska  
Blair, Nebraska

Linda Livingston  
Ft. Collins, Colorado  
Lynn M. Logue  
Sioux Falls, South Dakota  
Cathy L. Maddux  
Bossier City, Louisiana  
Carol L. Madsen  
Manzanola, Colorado  
Gale L. Madsen  
Luck, Wisconsin

Janet G. Madsen  
Ft. Collins, Colorado  
Earl F. Mahan, III  
Council Bluffs, Iowa  
Tomm C. Maresch  
Racine, Wisconsin  
Sherri L. Martens  
Omaha, Nebraska  
Jennifer L. Martin  
Galloway, Ohio

Nadine A. Mathiasen  
Minden, Nebraska  
Edward Max  
Excelsior, Minnesota  
James R. Maxwell  
Columbia Station, Ohio  
Michael D. McAllister  
Craig, Nebraska  
Jerry J. McCauley  
Canton, Ohio

Ann P. McCormick  
Bellevue, Nebraska  
Debra Y. McKamey  
Fortuna, California  
William G. McTiggan  
Council Bluffs, Iowa  
Reinette K. Mecker  
Cedar Rapids, Iowa

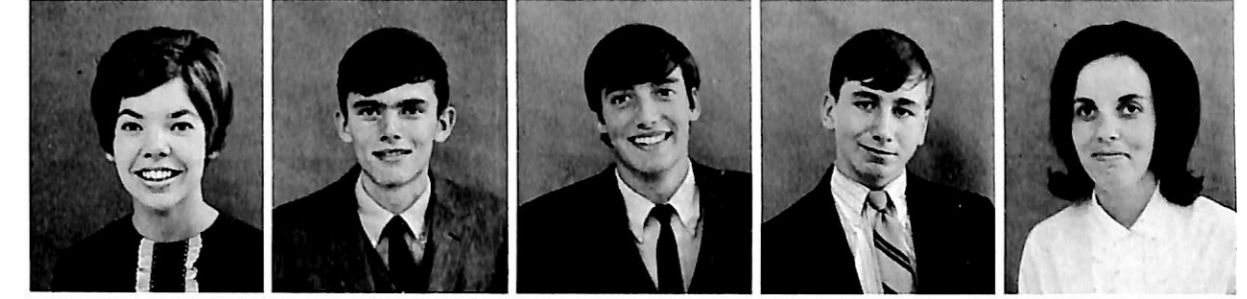



Roger L. Meints  
Cortland, Nebraska  
Deborah J. Melland  
Jamestown, North Dakota  
Joan M. Michael  
Truro, Iowa  
Craig P. Miller  
Norwalk, Ohio  
Debby L. Miller  
Peru, Iowa

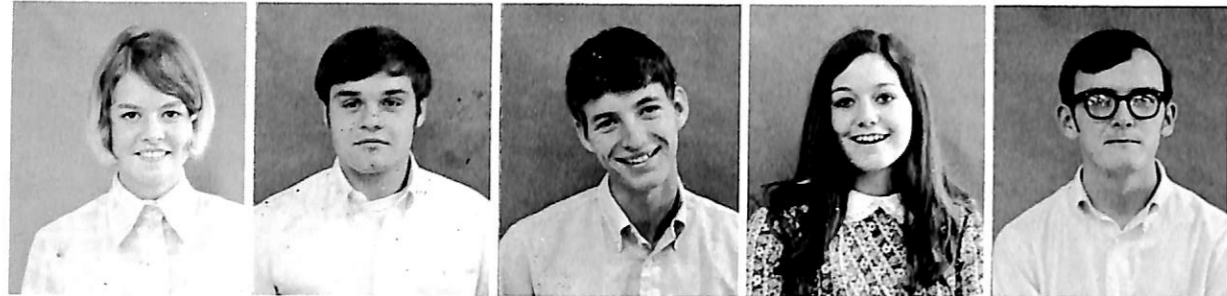

Steven J. Miller  
Moorhead, Iowa  
Marie A. Minderman  
Syracuse, Nebraska  
Terry R. Miner  
Marion, Iowa  
Penny S. Minnig  
Loveland, Colorado  
Timothy J. Mix  
Sandusky, Ohio



Lorna R. Monson  
Irwin, Iowa  
Patti L. Monson  
Irwin, Iowa  
Peggy A. Moore  
Loveland, Colorado  
Linda S. Munson  
Omaha, Nebraska  
James D. Musick  
Blair, Nebraska



Kenneth R. Nelsen  
Council Bluffs, Iowa  
Russell L. Nelsen  
Blair, Nebraska  
Diedra Nelsen  
Council Bluffs, Iowa  
Jenny S. Nelson  
Winnebago, Nebraska  
Kaj A. Neve  
Tokyo, Japan

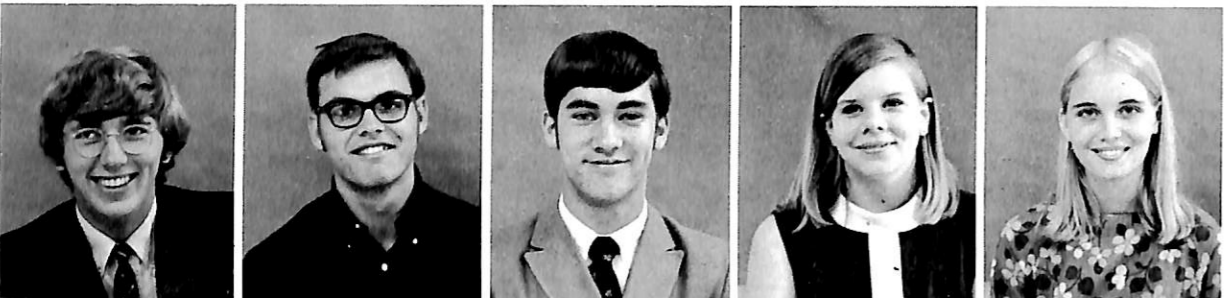

John M. Nielsen  
Blair, Nebraska  
Ronald E. Nielsen  
Avoca, Iowa  
Warren C. Nielsen  
Omaha, Nebraska  
Elizabeth R. Nixon  
Chevy Chase, Maryland  
Deborah S. Nordlund  
York, Nebraska

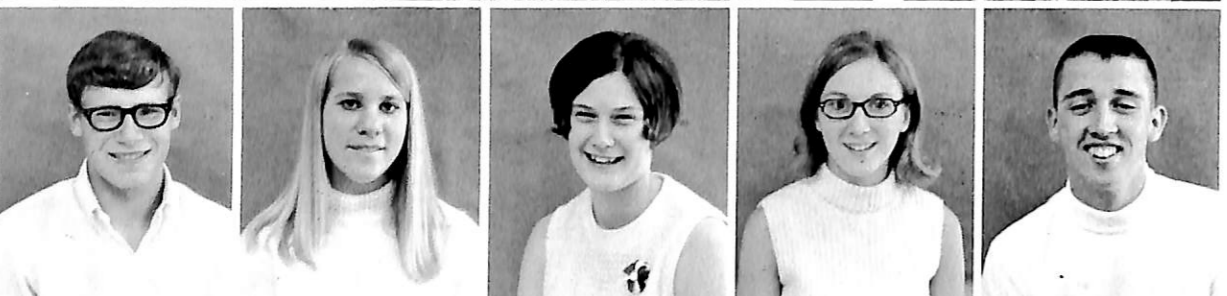

Danny J. O'Banion  
Woodbine, Iowa  
Verda M. Obering  
Pickrell, Nebraska  
Lynnette R. Oestmann  
Auburn, Nebraska  
Karen T. Oldre  
Sioux Falls, South Dakota  
Robert L. Oleson  
Rapid City, South Dakota

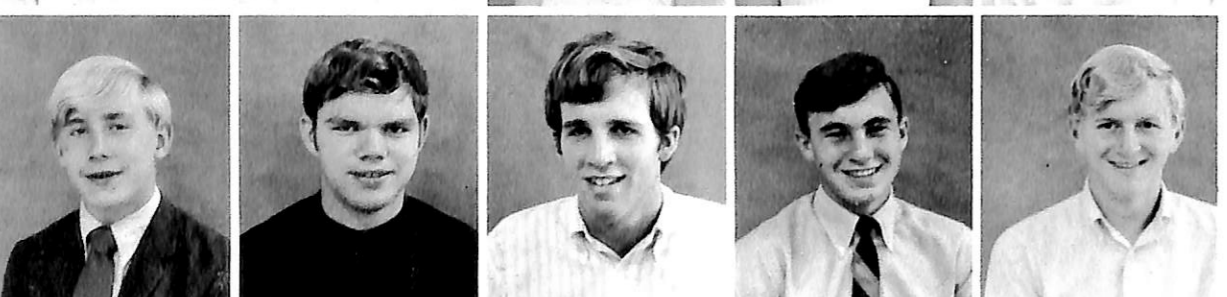

Stanley G. Olsen  
Brush, Colorado  
Mark A. Olson  
Minnetonka, Minnesota  
Steve F. Otis  
Omaha, Nebraska  
David A. Parr  
Juniata, Nebraska  
Dwayne A. Paulsen  
Atlantic, Iowa

Steven C. Peck  
Blair, Nebraska  
Carolyn R. Pedersen  
Toledo, Ohio  
Deborah A. Pedersen  
Council Bluffs, Iowa  
Mark L. Pedersen  
Omaha, Nebraska  
Roseanne Petersen  
Council Bluffs, Iowa



Shirley C. Petersen  
Exira, Iowa  
Kay E. Peterson  
Blair, Nebraska  
Sharon M. Peterson  
Longmont, Colorado  
Steven A. Peterson  
Astoria, South Dakota  
Pamela J. Pierce  
St. Paul, Nebraska



Joseph W. Pikor  
Painesville, Ohio  
Marlene K. Polson  
Council Bluffs, Iowa  
Judith I. Potter  
Harlan, Iowa  
Ronald E. Price  
Omaha, Nebraska  
Douglas A. Quick  
Richfield, Minnesota



Ruth E. Rasmussen  
Aurora, Colorado  
Barbara J. Rathe  
Beatrice, Nebraska  
Greg A. Reed  
Cumberland, Iowa  
Martha A. Reglin  
Fowler, Colorado  
David J. Rife  
Mondamin, Iowa



Geraldine A. Riisness  
Blair, Nebraska  
Janet E. Roberts  
Loveland, Iowa  
Keith A. Rode  
Titonka, Iowa  
David J. Roden  
Mondamin, Iowa  
Nadeen A. Rogers  
Lyons, Nebraska



Kathleen E. Rohrer  
Kenosha, Wisconsin  
Rebecca L. Rossow  
Battle Creek, Iowa  
Nancy J. Ruoff  
Orient, Ohio  
Paul G. Saathoff  
Prairie Village, Kansas  
Diane L. Salkeld  
Levittown, New York



Deborah L. Sams  
Mendota, Illinois  
Peggy L. Sass  
Hinsdale, Illinois  
William H. Schabel  
Fremont, Ohio  
Deborah D. Schaepler  
Arapahoe, Nebraska  
Richard J. Scheuring  
Defiance, Iowa





Carol S. Schmidt  
St. Paul, Minnesota  
Lynnette K. Schmidt  
Audubon, Iowa  
Ronald C. Scholz  
Omaha, Nebraska  
Steven K. Schou  
Albert Lea, Minnesota  
Carolyn R. Schropp  
Council Bluffs, Iowa



Jonathan W. Schur  
Oxford, Massachusetts  
Karen K. Schutt  
Minden, Iowa  
Randy E. Sefrit  
New Market, Iowa  
Daniel L. Sevenbergen  
Huron, Ohio  
Martin P. Shafer  
Tekamah, Nebraska



Robert H. Shaff  
Sioux Falls, South Dakota  
Karen E. Shalkhauser  
Marinette, Wisconsin  
Karla R. Shultz  
Griswold, Iowa  
Jeffrey C. Silhan  
Chicago, Illinois  
Derrell Dennis Small  
Omaha, Nebraska

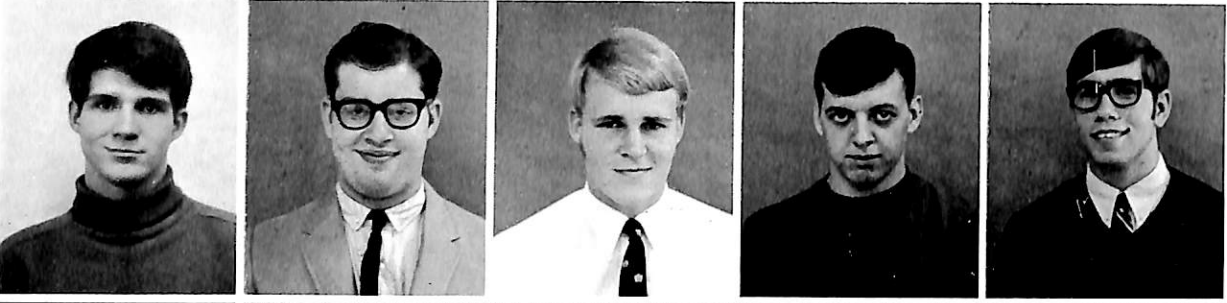

Charles L. Smith, III  
Lincoln, Nebraska  
Clarence A. Smith  
Franksville, Wisconsin  
Daniel H. Smith  
Norwalk, Ohio  
Darrell D. Smith  
Missouri Valley, Iowa  
Jeffrey A. Smith  
Vickery, Ohio

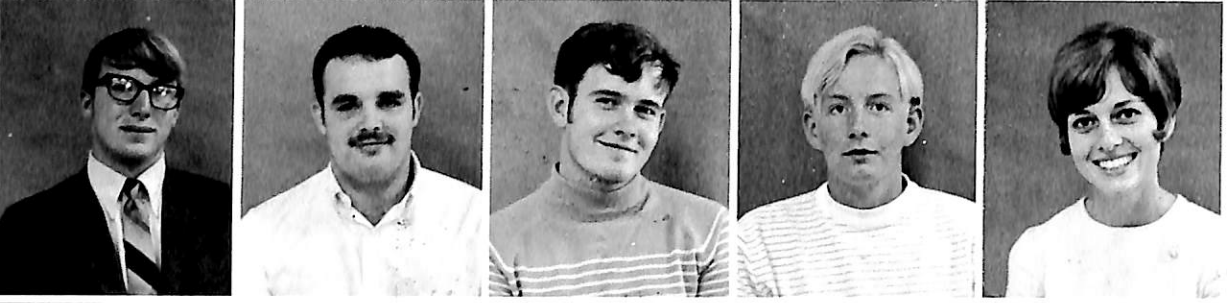

Robert E. Smith  
Decatur, Nebraska  
Timothy J. Smith  
Norwalk, Ohio  
Ronald C. Sondergaard  
Harlan, Iowa  
Jerry A. Sorensen  
Omaha, Nebraska  
Merrilee S. Sorensen  
Little Sioux, Iowa



Joyce A. Spencer  
Council Bluffs, Iowa  
Rebecca A. Spencer  
Council Bluffs, Iowa  
John P. Spetman  
Council Bluffs, Iowa  
Dennis L. Stancel  
Cedar Rapids, Iowa  
Kenneth R. Stancel  
Cedar Rapids, Iowa



Susan L. Steiner  
Omaha, Nebraska  
Jean E. Stoltenberg  
Omaha, Nebraska  
Robert E. Stover, Jr.  
Willard, Ohio  
Robert R. Strickler  
Cedar Rapids, Iowa  
Ronald R. Strobel  
Omaha, Nebraska

Linda A. Stuhr  
Shelby, Iowa  
Stephanie B. Sublet  
Rosalie, Nebraska  
Denise W. Tapelt  
St. Paul, Nebraska  
Lori J. Taylor  
Rapid City, South Dakota  
Janis R. Thomas  
Omaha, Nebraska



Michael B. Thompson  
Blair, Nebraska  
Bruce E. Thornblad  
Omaha, Nebraska  
Richard M. Tobin  
Omaha, Nebraska  
Mary F. Todd  
Council Bluffs, Iowa  
Michael D. Triptow  
Council Bluffs, Iowa

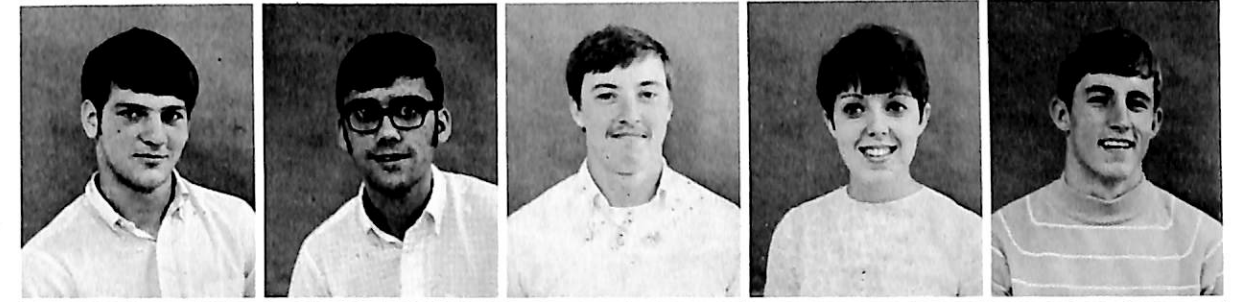

Terry L. Trofholz  
Columbus, Nebraska  
Janice I. Truebenbach  
Good Thunder, Minnesota  
Gary L. Trumbo  
Tekamah, Nebraska  
Jimmy D. Tucker  
Oaks, Oklahoma  
Marianna D. Tuttle  
Des Moines, Iowa



Roger L. Vaad  
Omaha, Nebraska  
Thomas VanSteenhoven  
Newark, Ohio  
Arla J. VerDught  
Monroe, Iowa  
Ronald J. Wallace  
Aurora, Colorado  
Sandy M. Waltke  
Pickrell, Nebraska



Judith F. Walton  
Carter Lake, Iowa  
Edmund D. Wanamaker  
Decatur, Nebraska  
David O. Warrick  
Blair, Nebraska  
Roberta B. Watson  
Pocatello, Idaho  
Michael J. Weger  
Strawberry Point, Iowa



Dennis A. Wellsandt  
Talmage, Nebraska  
Steven E. Wendt  
Avoca, Iowa  
Sterling L. West  
Ralston, Nebraska  
Candy S. Wild  
Royal, Iowa  
Thomas J. Wilhelm  
Monroeville, Ohio

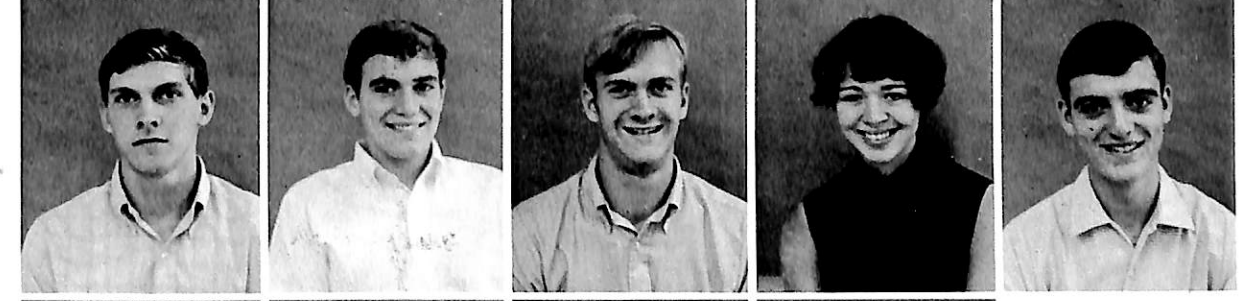

Carl D. Willadsen  
Irwin, Iowa  
Katherine K. Willet  
Beatrice, Nebraska  
David G. Williams  
Rochester, Michigan  
Duane A. Winston  
Atlantic, Iowa



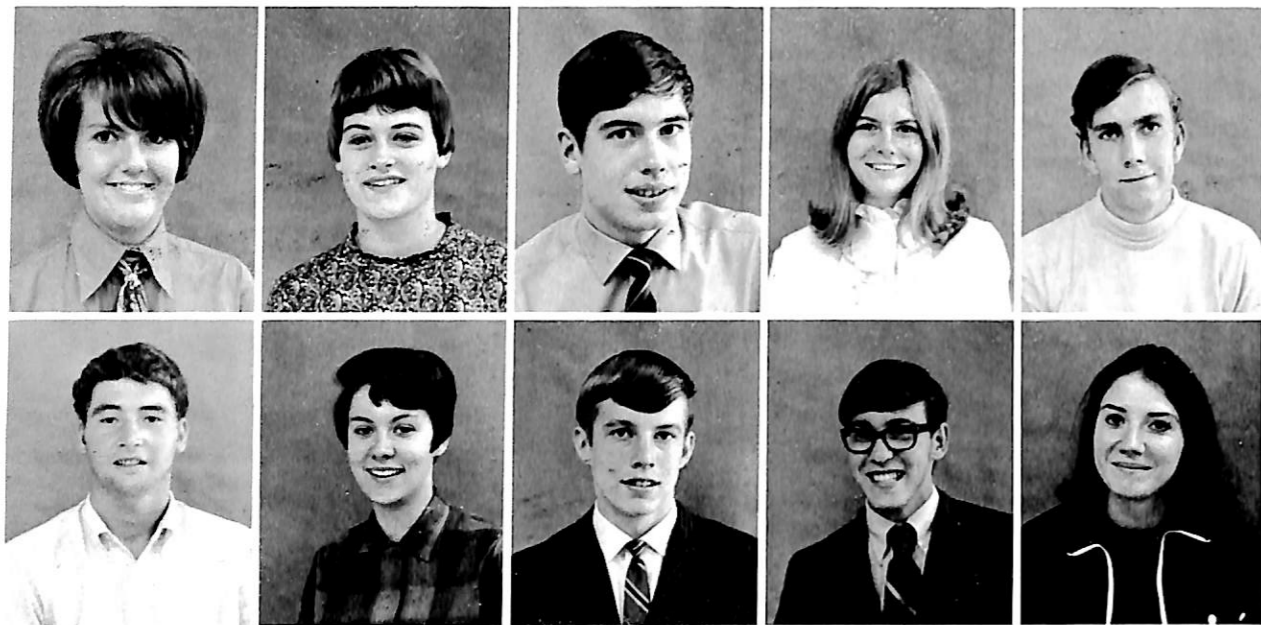

Anita L. Woelber  
Matlock, Iowa  
Barbara J. Wolf  
Hospers, Iowa  
Frank E. Wolff  
Blair, Nebraska  
Carol D. Wood  
Council Bluffs, Iowa  
Lee C. Wuerker  
Racine, Wisconsin

Roger E. Wulff  
Minden, Iowa  
Diane L. Wunder  
Omaha, Nebraska  
Alan L. Youmans  
Persia, Iowa  
Francis C. Zimmerman  
Battle Creek, Nebraska  
Kathleen M. Zummo  
Chicago, Illinois

## Second Semester Students

### Seniors



### Juniors



Arthur Beckman  
Council Bluffs, Iowa  
Ann Borges  
Dalton, Nebraska  
Nina Strain  
Modale, Iowa  
Gary Argotsinger  
Woodbine, Iowa

Deborah Davis  
Ankeny, Iowa  
Ronald Haack  
Bird City, Kansas  
Richard Noldner  
Loyal, Wisconsin  
Kay A. Olsen  
Avoca, Iowa  
Mary C. Powell  
Missouri Valley, Iowa

### S o p h o m o r e s



Patricia Borchert  
Ellendale, Minnesota  
Judy C. Brooke  
Blair, Nebraska  
Alan Duysen  
Missouri Valley, Iowa  
Don Enstadt  
Walnut Grove, Minnesota

Eric Evans  
Omaha, Nebraska  
Fred Jorgensen  
Wild Rose, Wisconsin  
Barbara Kermoade  
Council Bluffs, Iowa  
Dennis Kjeldgaard  
Tekamah, Nebraska  
Vicky Lee  
Soldier, Iowa



Nancy Nogel  
Dodge City, Kansas  
Harry Olsen  
Avoca, Iowa  
Faith Unger  
Blair, Nebraska  
Joyce Bolender  
Merville, Iowa



### F r e s h m e n

Michael Carsm  
Pisgah, Iowa  
Hal E. Collett  
Council Bluffs, Iowa  
James W. Godson  
Poy Sippi, Wisconsin  
Michael Grabenstein  
Omaha, Nebraska  
Jacqueline Koehn  
Norwalk, Ohio



Bruce Krejci  
Elkhorn, Nebraska  
Stan Krueger  
Hillrose, Colorado  
Douglas Lees  
Grand Island, Nebraska  
Susan Mix  
Castalia, Ohio  
Roger J. Nielsen  
Blair, Nebraska



Katherine Peterson  
Council Bluffs, Iowa  
Lana Rogers  
Tekamah, Nebraska  
Judy Soloman  
Omaha, Nebraska  
Suzanne Stecher  
Council Bluffs, Iowa  
Eldon L. Wulf  
Blair, Nebraska



# Index

## A

Aase, John 119,178  
Adam, Mary 70,104  
Akland, Lorene 69,113  
Albers, Stephen 126  
Allen, Patricia 126  
Alton, Brenda 68,126  
Alwill, Ramona 67,71,104  
Anderson, Barry 126  
Andersen, Carolyn 126  
Andersen, Constance 126  
Anderson, Donald 71,104  
Anderson, Everett, Jr. 113  
Andersen, Gregory 126  
Andersen, James 104  
Anderson, Joseph 64,104,65  
Anderson, Larry 62,67,69,71,113  
Anderson, Nancy (Mrs.) 104  
Anderson, Patricia 63,70,75,119  
Anderson, Phyllis 84,119  
Anderson, Richard 78,126  
Anderson, Richard 72,126  
Andersen, Steven 104  
Andersen, Thomas 126  
Andreasen, Daniel 71,78,113  
Andrews, Larry 78,126  
Angell, Susan 31,32,71,77,119  
Appel, Rodney 119  
Argotsinger, Gary 136  
Asheim, Jean 48,68,70,84,119

## B

Babbitt, Vaughn 67,126,43  
Bagenstos, Mary 68,126  
Bailey, Tona 64,69,104,82  
Bair, Robert 31,32,58,64,72,73,74,119  
Baldwin, Janet 119  
Balmer, Robert 36,81,126  
Bansen, Karen 18,24,67,82,76  
Barber, Craig 105  
Barbour, Richard 36,50,119  
Bardsley, Rita 58,113  
Barnes, Lynn 113  
Barnes, Wanda 75,126  
Barnett, David 71,73,126  
Barry, Lynn 119  
Bartlett, Marianne 75,120  
Basel, David 52,67,81,127  
Bathel, Debra 68,127  
Beall, Judith 58,68,69,127  
Beatty, Jeffrey 71,80,113,44  
Beck, Connie 113  
Beck, Gloria 127  
Beckman, Arthur 61,136  
Beech, Michael 37,58,64,105,65  
Bell, Wayne 67,70,77,120  
Bellows, Debra 31,64,68,75,120  
Beltz, Terry 113  
Benson, Jacqueline 127  
Berg, Irene 127  
Berg, Julie 70,71,113  
Bergmann, Irene 75,127,29  
Bergstedt, Linda 62,69,120  
Bertelsen, Gail 127  
Birkland, Stephen 67,74,81,127,43,66  
Bischoff, James 127  
Black, James Edward II 103  
Blobaum, Nancy 61,64,105,65,66,82

Blome, Stephen 72,127  
Blum, Karen 68,114,82  
Bohling, Joel 25,58,127  
Bohling, Lavon 68,75,127  
Bolender, Joyce 137,29  
Bolson, Steven 105  
Bonnigson, Karl 36,127  
Boone, Eileen 85,127  
Boone, Sharon 31,32,105,65,28  
Boozikee, Keneth 114  
Borkhus, Larry 78,114,76  
Borchort, Patricia 137  
Borges, Ann 136  
Bott, Gary 127,44  
Botts, Randall 127,43  
Boustead, Jon 50,69,105  
Bowman, Gary 114  
Bowmaster, Bill 43  
Bowmaster, Diane 120  
Bracken, Patrick 72,113  
Bradley, Langston 37,69,80,114  
Brady, Michael 37,81,127  
Brandt, Richard 37,127  
Bray, Steven 127  
Brehm, James 71,78,108,65  
Brehm, Jean 24,64,72,114,82  
Briggs, Barbara 127  
Briggs, Ronald 69,105  
Bringewatt, Elaine 31,32,62,68,70,120  
Brodbeck, Alan 31,127,29  
Brooke, Judy 137  
Brouse, Dennis 37,127  
Brown, Terry 114  
Bruhn, Bonnie 114  
Bruning, Gerald 71,105  
Bryson, Frederick 127,43  
Buckminster, Emile 127  
Buczek, Denis 114  
Bundt, Jolene 24,69,127,28  
Bushman, Richard 81,120  
Buss, Kathie 70,120  
Buss, Robert 36,105,40  
Busse, Dave 105  
Buttery, Donald 120  
Byers, Maurice 114

## C

Cain, Teresa 127  
Campbell, Thomas 31,64,72,127,76  
Carlson, Leona 31,32,120  
Carlsen, Lorraine 127  
Carmichael, Larry 31,127  
Carpenter, Louis 58,59,62,71,114  
Carson, Micael 137  
Caughey, William George, Jr. 127  
Cemer, Harold 127  
Christensen, Carin 31,58,68,77,127  
Christensen, David 127  
Christensen, Eric 105  
Christensen, John 114,40  
Christensen, Kathleen 59,120,82  
Christensen, Larry 128  
Christensen, Mary 128  
Christensen, Peter 71,80,114  
Christenson, Rodney 80,105  
Christiansen, Cheryl 128  
Christopher, Laurie 128  
Clare, Marianne 64,72,114,76  
Clark, Anne 70,105

Clark, James 36,128,43  
Clark, John 114  
Clausen, Philip 120  
Clemmensen, James 78,105  
Cleveland, Nick 120  
Clever, Kathleen 63,68,75,128  
Collett, Hal 137  
Collett, Linda 32,114  
Collison, John 114  
Conrad, Ann 128  
Cook, Kathleen 105  
Cook, Steven 36,105  
Copp, James 37,128  
Couch, Terrence 78,128  
Cowels, Celeste 128  
Coy, Ronald 120  
Cronrath, Ann 75,128  
Cunard, Kathleen 70,77,120

## D

Dalleck, David 120  
Dane, Vivian 68,69,128,82  
Darling, Parricia 105  
Darling, Shirley 72,128  
Darrington, Dianne 70,75,120  
Davis, Deborah 136  
Davis, James 71,114  
Davison, Nancy 120  
Deepe, Betty 84,120  
Deepe, Bonnie 48,120,82  
Degner, Marsha 24,58,62,75,105  
Deklaus, Daina 68,69,128  
Demant, Joyce 128  
Denny, Linda 128  
Derry, Connie 120  
Derry, Greg 78,128  
Deupree, James 114  
Dhooge, Cecilia 72,128  
Dial, Carole 114  
Dial, Terry 114  
Dickinson, Joel 69,114  
Dietrich, Paul 106  
Donaldson, Vicky 84,120  
Donnelson, Linda 120  
Dooley, Gary 128  
Dountas, Susan 75,128  
Drake, Gloria 75,114  
Drake, Jeanine 75,77,114,82  
Drummond, Twyla 32,70,106  
Duke, Judith 21,24,31,32,113,65,82  
Dumke, Carolyn 24,48,60,62,120,76  
Duncan, Judith 24,62,68,69,75,114  
Dunham, Virginia 106  
Duysen, Alan 137

## E

Eastlund, Charles 106  
Eaton, Winifred 62,69,120  
Ebke, Steven 128  
Edgell, Carroll 106  
Edmonds, Lois 128  
Ehlers, Donald 36,106  
Ehmen, Robert 60,64,128  
Ekberg, Diane  
Elbek, Lene 21,73,120  
Elling, John 128  
Ellsworth, Douglas 128

Enstad, Don 137  
Eppenbaugh, Russell 71,114,76  
Erbes, Susan 68,75,128,28  
Erickson, Ellen 114  
Eskelsen, Joel 128  
Eskov, Larry 114  
Evans, Eric 137  
Evenson, Karen 21,72,114  
Ezekian, Edward 58,63,114

## F

Facendola, Michael 67,69,120  
Facendola, Philip 50,51,58,80,114,66  
Fangmeier, Jeanette 63,114  
Farrens, Thomas 128  
Faust, Steven 128  
Field, Cynthia 49,68,72,128  
Field, Lonna 114  
Filarski, Susan 72,128  
Filson, Roger 128  
Finnman, Daniel 120  
Fischer, Richard 36,69,120  
Fitzpatrick, Sheryl 68,75,128  
Forney, Rikki 18,64,106,28,82  
Forristall, Larry 78,115,40  
Fosse, Jonathan 78,120  
Fossler, June 68,128  
Foster, Jeffrey 37,128  
Fraederich, Stephen 129  
Fredericks, Patty 31,68,75,120  
Fredricksen, Carl 69,115,40  
Freed, Emily 31,68,70,120  
Freeman, Joyce 106  
Freie, Leland 120  
Fritz, Peggy 120  
Frye, Terri 129  
Fryman, Joseph 61,71,77,106  
Fudge, Barbara 31,58,121,65  
Fugate, Sandra 68,129  
Fuhrman, David 129

## G

Gardalen, Judith 115  
Garrett, Georgette 68,129  
Gauger, Janet 70,77,121,76  
Gebuhr, John 74,106  
Geibert, Robert 72,115  
Gethmann, Dennis 80,115,44  
Gill, Nancy 84,129  
Gillmore, Charles 31,32,58,61,62,63,106  
Gipson, Bartholomew 129  
Glock, Ralph 67,69,115,44  
Godfrey, Brant 58,129  
Godson, James 137  
Godson, Jerome 31,63,115  
Goetz, Donna 115  
Goin, Mary 70,75,115  
Golden, Teresa 75,115  
Goltry, Barbara 129  
Gotsch, Phillip 63,115  
Grabenstein, Michael 137  
Gracey, Jack 129  
Gran, Patricia 70,129  
Grap, Cheryl 64,121,65  
Grasmick, Jerry 60,67,80,121,66  
Gray, Gary 121,40,66  
Grevios, Sandra 18,75,106,82  
Groesser, John 31,32,71,77,115  
Gross, Steve 121,65,29  
Grubham, Donna 129

Gundersen, Richard 129  
Guthrie, Peggy 60,84,121,76

## H

Haack, Brenda 129  
Haack, Ronald 136  
Haertling, Paul 106  
Hagemann, Cynthia 129  
Hahn, Steven 31,81,129,29,76  
Hall, Elizabeth 69,106  
Hall, Richard 121  
Hall, Steven 58,81,129  
Haltermann, Rick 121,37  
Hammock, Karen 129  
Hansen, Carol 31,32,70,106  
Hansen, Cathy 25,73,84,121  
Hansen, Debra 58,129,82  
Hansen, Douglas 106  
Hansen, Gayla 129  
Hansen, John 77,129  
Hansen, Julie 58,68,75,129,82  
Hansen, Karen 61,108  
Hansen, Kathleen 121  
Hansen, Kenneth 121  
Hansen, Marilyn 106  
Hansen, Merlyn 71,78,115  
Hansen, Paul 61,74,106  
Hansen, Sarah 67,115  
Hansen, Sharon 129  
Hansen, Valeri 129  
Hanson, William 121  
Hanslip, Avalena 31,121,65  
Hardiman, Stephen 36,129  
Harris, Cheryl 72,129  
Harris, Claudia 31,62,70,115  
Harris, Richard 115  
Harris, Stephen 129  
Hartigan, Thomas 129  
Harvey, Hazel 129  
Harvey, Kenneth 121  
Haszard, Robert 106  
Hayes, Gregory 19,37,72,113,115  
Hayes, Karen 129  
Heap, Barbara 32,64,70,107  
Hedstrom, Lee 121  
Heetland, Nona 115  
Heim, Val 69,115  
Heinz, Cheryl 31,129  
Helmstetter, Mike 36,129  
Hemmingsen, Dewey 71,107  
Hendrick, Jane 129  
Hengeveld, Lonna 115  
Hengeveld, Steven 130  
Henneman, Mary 64,70,107,65  
Henning, Lawrence 78,115,76  
Hennings, Dennis 121  
Hennings, Gail 70,107  
Hermanns, William 78,107  
Hermansen, Hans 67,73,121  
Herrel, James 130  
Hess, Robert 52,107  
Hester, James 121  
Heuke, Glenda 130  
Hewitt, Michele 130  
Hines, Catherine 70,73,130  
Hines, Steven 36,130  
Hoehn, Bonnie 70,74,115  
Hoffman, Roger 115  
Hogzett, Steven 121  
Holden, Pamela 121  
Holdorf, Betty 131  
Holloway, John 130  
Holsing, Glenda 72,130,76

Holverson, Candace 115  
Homes, Cynthia 72,130,28  
Hoogensen, Vicki 48,68,75,115  
Hornbukle, Carroll 31,32,78,115  
Horst, Boyd 72,109,66  
House, Barbara 130  
Howe, Tony 37,115  
Howe, William 107  
Howland, Diane 32,70,115  
Hubbard, Abigail 115  
Hulsebus, Jocelyn 130  
Hunt, Rodney 130  
Hutton, Diane 130  
Hutton, Rodney 59,63,107  
Hutton, Ronald 107

## I

Ideus, Kenneth 60  
Isham, Richard 115  
Iverson, Thomas 130

## J

Jackson, Danial 50,115  
Jackson, Jan 115  
Jackson, Vernon 130  
Jacobs, Jill 130  
Jacobs, Rebecca 130,29  
Jacobsen, Mary 31,121  
Jacobsen, Ruth 31,32,107,65  
Jahnke, Rick 69,80,115,44,66  
Jamison, S. Diane 70,116  
Jensen, Arnold 36,67,130,43  
Jensen, Bonnie 107  
Jensen, Clark 121,66  
Jensen, Deborah 62,70,77,121  
Jensen, Janis 75,121  
Jensen, Joyce 24,60,69,121,82  
Jensen, Joycelyn 116,82  
Jensen, Leonard 130  
Jensen, Linda 64,130  
Jensen, Nancy 70,77,85,121  
Jensen, Patricia 130  
Jensen, Susan 31,107  
Jensen, Susan 21,69,73,75,116  
Jensen, Wayne 107  
Jenssen, Donna 58,130,76  
Jerabek, Linda 130  
Johanson, Amy Diane 70,75,130  
Johnson, Anne 67,68,75,130  
Johnson, Artes 72,81,130  
Johnson, Bruce 71,116  
Johnson, David 130  
Johnson, Franklin 58,71,116  
Johnson, Gale 130  
Johnson, Jacqueline 121,82  
Johnson, James 62,71,107  
Johnson, Judith 107  
Johnson, Linda 130  
Johnson, Lois 107  
Johnson, Lynn 72,116,66  
Johnson, Nancy 85,130,29  
Johnson, Ronald 107  
Jones, David 36,130,66  
Jones, Michael 60,80,116  
Jorgensen, Fred 137  
Jorgensen, Susan 116  
Jorth, Betty 21,31,32,70,77,116  
Josephsen, Sandra 121  
Juel, Twila 61,70,107  
Jundt, Diane 72,75,130,28

## K

Kastrup, Rodney 63,121  
Keating, Vicki 61,67,107  
Kempcke, Kristie 130  
Kempcke, Paul 108  
Kenyon, Naomi 61,63,70,108  
Kermoade, Barbara 137  
Kimm, Douglas 130  
King, Carol 31,64,72,121,65  
King, Robert 121  
King, Thomas 130  
Kinloch, Scott 131  
Kinseth, Kay 75,116  
Kirkegaard, Donald 131  
Kirkwood, Sally 31,32,68,69,75,122  
Kjeldgaard, Dennis 137  
Kleinpaste, Daniel 108  
Knehans, Roger 62,69,108  
Knight, Charles 122  
Knowlton, Bonnie 68,73,75,131,28  
Knox, Deborah 122  
Knox, Kurtis 116  
Knudsen, Larry 31,122  
Knudsen, Linda 108  
Kobler, Robert 122  
Koehn, Jacqueline 137  
Kolterman, Jerilyn 108  
Krambeck, Michael 116,66  
Kratina, Gary 131,44  
Krause, Barbara 31,32,70,116,66  
Krejci, Bruce 137  
Krivokucha, Michael 37,62,122  
Krueger, Stan 137  
Krull, Connie 75,122  
Kruse, Susan 131,29  
Kruse, William 78,131,40  
Kuehn, David 122  
Kuhlmann, Phyllis 70,75,131  
Kuhr, Dennis 122  
Kuhr, Mary Anne 108  
Kuiken, Timothy 131

## L

Lallman, Ellison 131  
Lamer, Randy 122  
Lange, Leslee 69,75,108  
Langley, Linda 108  
Larsen, Clifford 64,116,65  
Larsen, Coralene 63,122  
Larson, Douglas 52,77,131  
Larsen, John 131  
Larsen, Linda 75,116,82  
Larsen, Pamela 131  
Larson, Richard 32,122,65,29  
Lash, Douglas 74,116  
Lash, Gary 131  
Lauritsen, Barbara 61,108  
Lauritsen, Dianna 32,68,70,73,116  
Lauritsen, Thomas 131,43,44,66  
Lausterer, Karen 75,108,82  
Lee, Vicky 64,137  
Lees, Douglas 137  
Leitel, John 64,67,70,116,65,66  
Lentfer, John 60,78,122  
Link, Karen 31,68,75,122  
Link, Richard 122  
Lippincott, Linda 70,108  
Lippold, James 64,116,65  
Liska, Sylvia 131  
Livingston, Linda  
Lizer, Stephen 122

Logue, Lynn 131  
Lorsch, Jack 108  
Lorsch, Roger 69,71,116  
Lund, Brady 122  
Lund, Carol 31,64,108  
Lunzmann, Lora 122  
Lydon, John 116

## M

Maddocks, Jeffrey 69,116  
Maddux, Cathy 131  
Madsen, Barry 72,108  
Madsen, Carol 67,70,131,76  
Madsen, Gale 131,76  
Madsen, Janet 131  
Madsen, Janice 31,73,122  
Madsen, Kathy 31,48,68,122  
Magnuson, John 37,69,116  
Mahan, Earl 131  
Mai, Larry 31,71,116  
Mander, Karen 58,70,74,116  
Mann, Mark 122  
Maresh, Tomm 131  
Marks, Gerald 31,122,28  
Marquette, Ronda 31,63,70,110  
Martens, Sherri 131  
Martin, Jennifer 131  
Mathiasen, Nadine 131  
Matthiessen, Donald 131  
Matzen, Donald 122  
Max, Edward 131,43  
Maxwell, James 36,131  
Mayberry, Fronja 122  
McAllister, Michael 131  
McCauley, Jerry 36,131  
McCormick, Ann 85,131  
McCormick, Kathleen 73,77,122,76  
McEntaffer, James 122  
McKamey, Debra 131,82  
McKinley, James 116  
McLaughlin, Kirk 37,69,122,44  
McMullin, Gary 36,69,80,122,40  
McTwiggan, William 131  
Meeker, Reinette 72,131  
Meints, Larry 73,122  
Meints, Roger 132  
Melland, Deborah 131  
Metzger, Linda 31,122  
Meuschke, Dane 36,50,67,69,116,66  
Michael, Joan 131  
Miller, Craig 132  
Miller, Debby 132  
Miller, Fred 122  
Miller, Gaylan 60,80,116,43  
Miller, Janet 122  
Miller, Rodney 116  
Miller, Steven 50,132  
Miller, Susan 68,70,84,122,29  
Minderman, Marie 75,132  
Miner, Terry 67,81,132,44  
Minnig, Penny 68,132  
Mix, Susan 137  
Mix, Timothy 132  
Moehl, Evelyn 68,75,122  
Moerer, Brian 50,67,69,116,44,66  
Mohn, Dorothy 123  
Mohn, Kathryn 84,116  
Monson, Lorna 68,71,132  
Monson, Patti 132  
Moore, Michael 50,51,108  
Moore, Peggy 68,132  
Moran, Craig 50,51,58,69,72,116

Mueller, Melvyn 108  
Mumm, Donald 123  
Munson, Linda 68,132,82  
Musick, David 61,108,65,28  
Musick, James 132,29  
Musick, Mark 123,28

## N

Nash, Richard 36,123  
Neben, Arno 36,59,69,123  
Nelson, Diedra 132  
Nelson, Donald 63,74,116  
Nelsen, Douglas 50,123  
Nelson, Jenny 77,132,28  
Nelson, John 70,73,116  
Nelson, Kenneth 132  
Nelson, Russell 132  
Nelson, Sharon 62,75,108  
Nelson, Wesley 123  
Nettles, Earl 123  
Neve, Juel 21,31,117  
Neve, Kaj 132,29  
Neve, Lois 21,31,32,73,117  
Newcomb, Roland 123  
Nickolaisen, Stephen 109  
Nielsen, Barbara 109  
Nielsen, Carl 31,64,123,290  
Nielsen, John 64,72,132  
Nielsen, Rebecca 21,31,32,58,117  
Nielsen, Roger 137  
Nielsen, Ronald 132  
Nielsen, Warren 132  
Nixon, Elizabeth 68,132  
Nogel, Nancy 137  
Nolldner, Richard 136  
Nordlund, Deborah 68,132  
Norgaard, Lee 58,60,123

## O

O'Banion, Danny 132  
Obering, Verda 132  
Oestmann, Allari 80,117  
Oestman, Dale 109  
Oestmann, Lynnette 132  
Oldre, Karen 132,70  
Oldsen, Craig 117  
Oleson, Robert 132,29  
Olson, Debra 123,84  
Olsen, Harry 137  
Olsen, Kay 136  
Olson, Kenneth 74,73,109  
Olson, Linda 123,71  
Olson, Mark 67,132,43  
Olsen, Stanley 132,73  
Orji, Bruno 109  
Osborne, Kathryn 109  
Otis, Steve 132,60

## P

Palmer, Lawrence 117  
Palmer, Pauline 109  
Panko, Carol 32,109,70  
Panko, Gary 32,109  
Parr, David 132,36,43  
Paulsen, Dorothy 117,63,32,59,21,31,65  
Paulsen, Dwayne 132  
Paulsen, Gloria 117,67,73,70,21  
Pearson, James 123

Peck, Janet 109  
Peck, Randall 123,43  
Peck, Steven 133  
Pedersen, Carolyn 133  
Pedersen, Deborah 133  
Pedersen, James 117,70,77  
Pedersen, Larry 123  
Pedersen, Mark 133,31  
Pedersen, Sandra 109,82  
Penke, Janet 58,59,109,82  
Peters, John 36,109,80,64,65  
Peterson, Beth 123  
Peterson, Brent 50,43  
Peterson, Brain 117  
Peterson, Candice 109,70  
Peterson, David 117,74,109  
Peterson, Harley 117  
Peterson, Katherine 137  
Peterson, Ken 123,50,58,60,78  
Petersen, John 117  
Peterson, Eric 62,109,70,78  
Peterson, Kay 133,84  
Peterson, Louise 123,69,75  
Peterson, Paige 109,61  
Petersen, Paul 123  
Petersen, Roseanne 133  
Peterson, Sharon 68,133,75  
Petersen, Shirley 133,21,64  
Petersen, Stephanie 117,67,75,68,62  
Peterson, Steven 133,74  
Peterson, Stephen 109,70  
Petty, Madelyn 123,77,75,71  
Phasoana, Koketso 123,66  
Pierce, Jimmie 117,32,62,73,58,31  
Pierce, Pamela 133  
Pikor, Joseph 37,133,19  
Pohl, Calvin 109  
Polson, Marlene 75,133,68  
Potter, Judith 75,133,76  
Powell, Mary 136  
Price, Ronald 37,133  
Probst, Darlene 32,109,31  
Prouty, John 73,109,80,64,65,76  
Pugh, Martha 123  
Putnam, Gordon 69,117,50,67,58

## Q

Quick, Douglas 37,133

## R

Radford, Victoria 117,68,62,70  
Rakosky, Arden 123,52,67  
Rasey, Darrel 110,66  
Rasmussen, Albert 123  
Rasmussen, Galen 74,110  
Rasmussen, Jerilyn 110  
Rasmussen, Laurence 123  
Rasmussen, Niels 123,78  
Rasmussen, Ruth 133  
Rathe, Barbara 133  
Reed, Greg 133  
Refsell, Lloyd 117,36,44  
Reglin, Martha 133  
Reisner, Kathy 110  
Renken, Judith 117,70  
Renze, David 110,61  
Rhoades, Robert 123  
Richardson, Marvin 117,32,71,73,76  
Reitveld, John 123  
Rife, David 133,43

Riisness, Geraldine 133  
Roberts Janet 133,64  
Rodda, Susan 74,63,110,70,61  
Rode, Keith 133,20,77,29  
Roden, David 133  
Rodenburg, Frederick 123,43  
Rodene, Sandra 123,84  
Rodgers, Gregory 117  
Rogers, David 123  
Rogers, Lana 137  
Rogers, Nadeen 133  
Rohlfing, Charles 110  
Rohlfing, Julie 110  
Rohrer, Kathleen 133,75,73,21  
Rossow, Rebecca 133,77  
Rulla, Landis 63,32,110,31  
Ruoff, Nancy 133  
Ryan, Kathryn 123

## S

Saathoff, Paul 133  
Sabiya, Wilson 123,74,63,72  
Salkeld, Diane 133  
Sams, Deborah 133  
Sandvold, Gaylan 117  
Sass, Peggy 133  
Schabel, William 133  
Schacht, Gary 124,58  
Schacht, Glenn 62,58,59,110  
Schaepler, Deborah 133  
Scheske, Barrett 124  
Scheuring, Richard 133  
Schjodt, Lyle 124  
Schlichting, Ivan 110,76  
Schmidt, Carol 134  
Schmidt, Dennis 117,63,24  
Schmidt, Diane 18,117,68,70,31,82  
Schmidt, Lynnette 134  
Schneider, Janice 117,68,60,31,82  
Schoening, Gary 37,112  
Scholz, Ronald 134,81,44  
Schou, Gregory 124  
Schou, Steven 134  
Schroder, Richard 124,31  
Schropp, Carolyn 134,68  
Schur, Jonathan 134,112  
Schur, Ruth 110,70  
Schutt, Karen 134,72,28  
Schweer, Susan 110,31  
Schweitz, Judith 110,70  
Schwichtenberg, Mark 110  
Scopac, James 110,78  
Scott, John 124  
Sefrit, Randy 134  
Sellon, Diann 117  
Sevenbergen, Daniel 134  
Severyn, Dennis 124  
Shafer, Martin 134  
Shaff, Robert 134,74,72  
Shaff, William 112  
Shalkhouse, Karen 134  
Shanahan, James 110  
Shaner, Nancy 117,32,69,60,31,82  
Sherman, Diane 124,68,82  
Shiery, David 110  
Shonts, John 111  
Shoop, Barbara 111  
Shoop, Larry  
Shultz, Karla 68,134,85  
Sick, Wibert 111  
Sieckmeyer, Douglas 124  
Silhan, Jeffery 134,40

Simons, Nancy 111  
Sims, Mary 124,72,31,76  
Small, Dennis 134  
Small, Sharon 111  
Smith, Charles 134  
Smith, Clarence 134  
Smith, Daniel 134,37  
Smith, Darrell 134  
Smith, Jeffery 134  
Smith, Marcia 124,63,31  
Smith, Robert 134  
Smith, Timothy 134  
Snipes, Nancy 111  
Soloman, Judy 137  
Sondergaard, Ronald 134,37  
Sorensen, Janis 124,68,60,24,82  
Sorensen, Jerry 134  
Sorenson, John 117  
Sorensen, Merrilee 134  
Sornson, Maria 124  
Spark, Dennis 124  
Sparks, Marsha 124,75  
Spencer, Alexis 124,24  
Spencer, Joyce 134  
Spencer, Rebecca 134  
Spetman, John 134  
Spetman, Michael 59,111  
Spilker, Ronald 124  
Spilker, Sherry 124,28,82  
Stahnke, Marilyn 117,75,28  
Stancel, Dennis 134  
Stancel, Kenneth 134  
Stark, James 111  
Stecher, Suzanne 137  
Steenen, Dennis 113,68,111,60,134  
Steeve, Gary 124,37  
Steiner, Susan 134  
Stern, Robert 111,134,78  
Stewart, Lynne 124,73,58,24  
Stoll, Robert 124,69,67,44  
Stoltzenberg, Jean 134,75,68  
Storm, Vicki 117,75,70  
Stouffer, Randall 124  
Stover, Robert 134,67,36  
Strain, Nina 136  
Strait, Leila 117  
Strand, Elaine 117,70  
Strickler, Robert 134,29  
Strobel, Ronald 134  
Stubbenick, Mary 111,70  
Stueve, Richard 111  
Stuhr, Linda 135,75  
Sturm, Mona 117,75,70  
Sublet, Stephanie 135  
Suss, Donna 111,70,31

## T

Tapelt, Denise 135  
Taylor, Donald 124  
Taylor, Lori 135  
Taylor, Richard 118  
Tegeler, Phillip 119,124,36,62,80,40  
Tellefsen, Karen 124,24  
Tenny, Richard 111  
Terveen, Diane 124  
TeSelle, Arlene 124,65  
Tharalson, John 124  
Thomas, Donna 111  
Thomas, Janis 135  
Thomas, Terry 124  
Thompson, Howard 124  
Thompson, Linda 124



Thompson, Michael 135  
 Thompson, Susan 118,21,82  
 Thomsen, Charlotte 124,32,24  
 Thomsen, Lowell 111,31  
 Thorblad, Bruce 135  
 Tilley, Ellen 124,84  
 Tobin, Richard 36,135  
 Todd, Mary 135  
 Todd, Michael 124,69,62,40  
 Toole, Paul 118,50,69,67,36,62,80  
 Tralle, David 124,67,44  
 Triplett, Steven 124  
 Tripp, Timothy 125,78,29  
 Triptow, Michael 135,44  
 Trofholz, Terry 135  
 Truebenbach, Janice 135  
 Trumbo, Gary 135  
 Tryon, Dick 125,68,84,66  
 Tucher, Jimmy 135  
 Tunstall, Lisa 125,68,84  
 Turner, Steven 125,71  
 Tuttle, Marianna 135,58

**U**

Uchtman, James 125,50,37,44  
 Ukandu, John 111  
 Unger, Faith 137  
 Unger, Robert 125

**V**

Vaad, Roger 135  
 Vahle, Sherida 111  
 Valen, Linda 63,111,70,31  
 VanDyck, John 118,63  
 VanSteenhoven, Thomas 135,78,64,29  
 Venable, Betty 118,82  
 VerCught, Arla 135,75,68

Vergamini, Robert 111  
 Vinton, Robert 118  
 Vorderstrasse, James 112

**W**

Waite, David 125,71  
 Waite, Steven 125  
 Walker, Bonnie 118  
 Wallace, Ronald 135,78,66  
 Wallman, David 115,58,72  
 Walsh, Robert 112  
 Waltke, Sandy 135  
 Walton, Judith 135  
 Wanamaker, Edmund 135  
 Warner, Charles 112  
 Warrick, David 135,78  
 Watson, Roberta 135,68  
 Watts, Danny 112,64  
 Webster, Harold 125  
 Weddum, Dennis 118  
 Weger, Mary 75,62,112  
 Weger, Michael 135  
 Weidler, John 125,80,24  
 Weinman, James 118,72,80  
 Welander, Patricia 114  
 Wellsandt, Dennis 135,78,66  
 Welty, Martha 125,84  
 Wendt, Richard 112  
 Wendt, Steven 135  
 Wente, Rondalyn 118,58  
 West, Sterling 135,74  
 Westfall, Paula 112  
 Westfall, Steven 112  
 Wheatley, Roger 118,69,71,62,76  
 Whitman, Carl 114,112  
 Wicht, Jon 118,71  
 Wiggins, Timothy 69,58,59,112  
 Wild, Candy 75,135,72  
 Wilhelm, Thomas 135,52,67,71

Wilkerson, Vickie 125,31,65  
 Willadsen, Carl 125  
 Willadsen, John 118,29  
 Willet, Katherine 135,68  
 Williams, David 135  
 Williams, Eugene 112  
 Willson, Janet 125,69,85,77  
 Winkel, Janet 112,70,29  
 Winslow, David 125  
 Winston, Duane 135  
 Winterhof, Elaine 118  
 Witte, Douglas 62,112,70,64,31  
 Witte, Greg 118,32,31,29,65  
 Woelber, Anita 136,68  
 Wolf, Barbara 136,69,49  
 Wolff, Frank 136  
 Wood, Carol 36,68  
 Worley, Philip 118  
 Wright, Gail 125  
 Wuerker, Lee 136  
 Wulf, Eldon 137  
 Wolf, Gene 67,119,125  
 Wulff, Roger 136  
 Wunder, Diane 136,75,68  
 Wynn, Paula 118

**Y**

Yeager, Sandra 125,63,75,31  
 Yoshida, Isaku  
 Youmans, Alan 136,43

**Z**

Zimmerman, Francis 136,64  
 Zimmerman, Judy 118,74,82  
 Zimmerman, Michael 125  
 Zion, David 125  
 Zion, Richard 112,76  
 Zummo, Kathleen 136

# Patronize Our Advertisers

Congratulations to Graduates  
from



Dairy Products that have  
SO MUCH TO ENJOY

## Gene's Wholesale Meats

catering to Restaurants,  
Institutions, Home Freezers

6119 Bondo Omaha  
551-8900

## D. L. Blair Corporation

Sales Promotions  
Product Fulfillment  
Marketing

Offices in  
Los Angeles

New York  
San Francisco

Blair, Nebraska

BLAIR VISION CLINIC

Dr. Keith E. Finn—Optometrist

Eye Wear—Eye Examinations  
Contact Lenses

228 N. 19th

426-2119

BLAIR FLOUR MILL  
SORENSEN BROTHERS

Kent Feed

Phone 426-3828

Blair, Nebraska

HUSKER BOWL  
12 Lanes

Hiway 30 South

Food—Beer—Mixed Drinks

426-2600

OMAHA  
TOWEL SUPPLY CO.  
Rental Linens

4322 N. 24th

Omaha



KLOPP JEWELRY

Gifts for All Occasions

Keepsake Diamonds  
Watches—China—Silver  
Crystal—Danish Giftwares  
and Christmas Plates



Ray's Gulf and  
Car Wash

Highway 30 East  
Blair, Nebraska

Pop, Groceries, and Novelties

Dude's Barber Shop

Wallace H. Plummer, owner  
214 North 19th St., Blair, Nebraska

OPEN: Tuesday thru Saturday  
8:00 A.M. - 5:30 P.M.  
Thursday evening till 8:00

For Appointments Phone 426-4300  
No Appointments Thursday evening or Saturday

MOORE  
ELECTRIC



Jack Varley

BLAIR DAIRY



4400 So. 96th

Omaha

BEST WISHES  
to the class of '70

INTERSTATE PRINTING  
COMPANY

2002 No. 16th St.

Phone 341-8028

Omaha, Nebr.

Blair  
Telephone  
Company

Skelly  
Service  
Station

at the corner of  
19th and Washington  
Blair, Nebraska  
Phone 426-3303

Fiesta Grande

•

137 NORTH 17th  
BLAIR, NEBRASKA

CARLSON'S MEATS

"For your Freezer"

Where quality meats are sold.  
312 North 16th St.  
Blair, Nebraska  
Phone 426-3300  
Closed Mondays

DUGAN'S VILLAGE  
INN

Fine foods at family  
prices.

CHERYL'S BEAUTY  
SHOP

Cheryl Therkelsen

Blair, Nebraska  
Phone 426-2959

BLAIR LAUNDRY  
AND  
DRY-CLEANING

2142 Nebraska  
Blair

Kay & Don Frahm

Free Pick-up  
and Delivery

We Clean with Care  
the Clothes You Wear

Phone 426-3645

Blair Marina

Lounge and Restaurant

Steaks  
Chicken  
Seafood

2 miles East on  
Highway 30

Blair, Nebraska



"A SYMBOL OF QUALITY"

**Christensen  
Lumber  
and Supply Co.**

**J. M. McDonald Co.**

"Blair's Department Store"



**RABBASS  
STUDIO**

Cameras—Film—Supplies

1745 Washington

Phone

426-3292

**Blair, Nebraska**

Dine at



COPE'S CAFE

John & Ruby Forsberg



**COAST TO COAST STORES**

Locally Owned—Nationally

Organized

**W. B. Johnson**

Owner

**CENGAS**  
A DIVISION OF  
CENTRAL TELEPHONE  
& UTILITIES CORPORATION  
FORMERLY WESTERN  
POWER & GAS CO. INC.



**MILLER-ROLLAND**

MAGNAVOX  
GENERAL ELECTRIC  
ZENITH  
LANE

MASTERCRAFT  
DAYSTROM  
KING KOIL  
FLEXSTEEL

WE SERVICE WHAT WE SELL

**WASHINGTON  
COUNTY  
MOTORS**

**CHRYSLER**

**PLYMOUTH**

**DODGE**

426-2332  
DON FEER

Pete And Ruth Mahrens

**ADVANCE  
CLEANERS**

Phone 426-3443

**BLAIR CLOTHING COMPANY**

**Men's Clothing**

Levis

Sta-Prest

Manhattan Dress and Sport Shirts

**ANDERSON  
PHARMACY**

**1651 Washington**

phone 426-2187

**COMPLIMENTS OF  
WASHINGTON  
COUNTY BANK**

**Blair, Nebraska**

Member F.D.I.C.

Each depositor insured to \$15,000  
 FDIC FDIC FDIC FDIC FDIC  
 FEDERAL DEPOSIT INSURANCE CORPORATION  
 Each depositor insured to \$15,000  
 FDIC FDIC FDIC FDIC FDIC

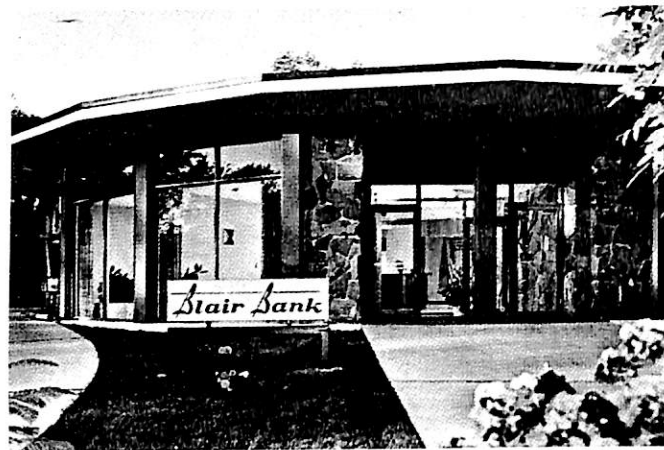

**LONG'S**



**19th & Washington**  
**426-3636**

**SAPP BROS.**  
**FORD CENTER**  
*Service—Sales—Rentals*  
*Cars and Trucks*  
426-4126

DUFFEY'S  
MARKET

**Blair Florists**  
**& Greenhouses**  
*"growing with Blair"*  
1711 Wash. 426-3737



Compliments of:  
**Korshoj Construction Co., Inc.**  
CONTRACTORS - BUILDERS - ENGINEERS  
TELEPHONE 426-2146  
AREA CODE 402



1545 WASHINGTON STREET  
BLAIR, NEBRASKA 68008



C. A. Dana-LIFE Library Dana's

Builders of Educational, Commercial, Industrial, Public, and Government Buildings throughout the Midwest.

**CHAPMAN PLUMBING COMPANY, INC.**

SHEET METAL WORK      PLUMBING—HEATING      AIR CONDITIONING  
Blair, Nebraska

Phone 426-3373      1449 Washington Street



# LEE'S PHARMACY

"Prescription Specialists"  
1844 Washington  
426-3700

Congratulations



**APPLEBY'S**  
FURNITURE & APPLIANCE  
BLAIR, NEBRASKA 68008

From The Sign Of The "Bee"  
We Take The Sting Out Of  
Prices!

# BLAIR FEED MILL

*Feed for every need*

Fertilizer  
Livestock Equipment  
Farm Chemicals  
Seeds

# BETTE'S

Of  
BLAIR

Serving Dana College  
With The  
FINEST JEWELRY

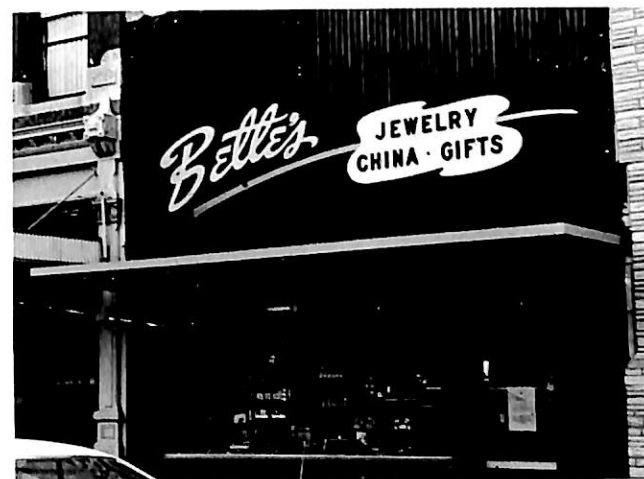

## WASHINGTON COUNTY NEWSPAPERS

The Enterprise  
The Pilot Tribune  
The Arlington Citizen  
Fort Calhoun Chronicle

## VINTON'S

Chevrolet  
Oldsmobile  
Pontiac

Downtown Blair

Over 41 years of  
Fair Dealing

Phone 426-4121

# Lang & Trotter

## Furniture & Appliance

*Kolterman's*

# BEN\*FRANKLIN®

Blair, Nebraska



**Blair**  
MANUFACTURING  
COMPANY

FARM - and - FEEDER EQUIP.  
Kelly P. Ryan - PRES.



THE  
BEST AROUND

"HANCOCK'S"

Sell for Less

Allis Chalmers—New Holland  
Farmhand

Grass Seed—Dekalb Seed  
Corn

Herman Blair

Insurance and Real Estate  
of all Kinds

HANSEN AGENCY INC.

Ray Hansen Phone 426-2167  
Bernard Kros Washington Street  
Blair, Nebr.



**The B and C SHOP**

LADIES READY-TO-WEAR  
DRY GOODS  
GIFTS

**The B and C Shop**  
"On the corner  
of Main"  
Blair, Nebr.

MEDICINE CHEST

Discount Center

1728 Washington  
Phone 426-3805



THE STORE  
FOR  
EVERYBODY

One Mile South on  
Highway 30 426-3391



**BLAIR HOUSE MOTEL**

2 MILES S. W. ON U. S. 30  
BLAIR, NEBRASKA 68008  
PHONE (402) 426-4555

Color TV Air Conditioning

**STATE FARM  
INSURANCE**



**Robert (Bob) Krogh, Agent**  
Phone 426-2320

**THE COFFEE SHOP**

Noon Specials—Sandwiches—  
Breakfast—Fountain Service  
And "The Best Coffee Around"  
15Th & Washington  
Blair, Nebr.

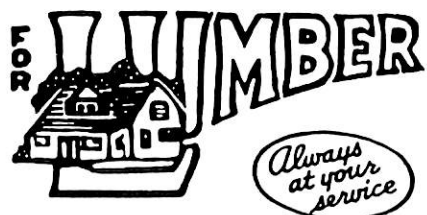

**BLAIR LUMBER & GRAIN**

Telephone 342-1000 Estimates Furnished

**SHEA ROOFING CO.**

IN BUSINESS OVER HALF CENTURY

Gravel, Asphalt  
Slate, Tile  
Damp-Proofing

3919 North 16th Street  
•  
OMAHA, NEBRASKA

Asbestos and  
Prepared Roofing  
Waterproofing



**THE BIG**



*Equitable-Federal*



**SAVINGS and LOAN ASSOCIATION  
of FREMONT**

*"Serving Northeast Nebraska"*

Convenient Parking at all four offices—Member FLSIC  
Or see your local Equitable Savings & Loan Counselor

**FINE FOODS AT....**



**RUSTY'S TOWN  
TAVERN**

Rusty & Millie Misfeldt, Prop.

Blair, Nebraska



**Blair Chamber of  
Commerce**

**Thankful To Be One Of Your  
Purveyors**

**Pleased To Serve You Well**

*Ancona Bros.*



**Food Service Wholesale Grocers  
Estb. Omaha 1915**



**ATEN'S  
DX SERVICE**

We like to serve you.  
14 & Wasn.  
Blair, Nebr.

Phone 426-4141



\*Replacement Parts for all Farm  
Tractors and Equipment.

\*Complete Radiator Repair and  
Service.

Leonard Michael  
Jerry Bevins



**P. V. HANSEN  
REALTOR**

Insurance

426-2244

1822 Washington St.  
Blair, Nebraska

Loans

**B-LINE  
MOTEL**

In Town

BULLER FIXTURE CO.

Food Service Equipment  
and Supplies

4926 N. 30th  
Omaha, Nebr. 68111

FAIRWAY OIL CO.  
Mobil Products

13th & South St.

426-2525

BLAIR  
MEDICAL  
GROUP

Clinic Building

Blair, Nebr.

GREGERSON  
SERVISOFT CO.

150 So. 11th Street  
Blair, Nebraska  
Phone 426-2066