

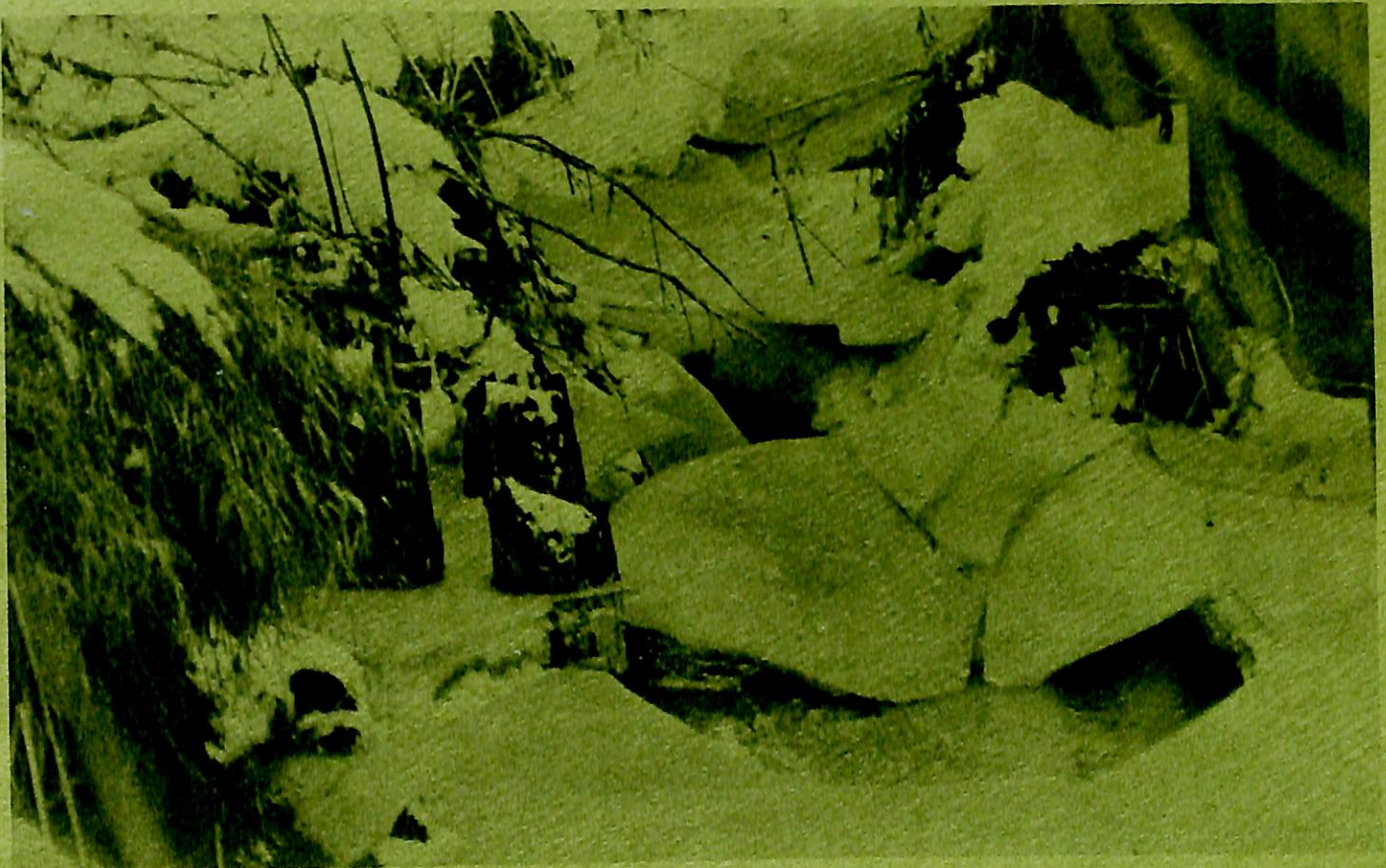

DANIAN

**To Everything
Turn, Turn, Turn
There is a Season
Turn, Turn, Turn
And a Time
To Every Purpose
Under Heaven**



THE DANIAN 1973

Dana College
Blair, Nebraska

A Time for Friends

It seems a shame that we should age—these fragile times should never slip us by! A time you never can or shall erase—as friends together watch their childhood fly! making friends for the world to see let the people know you've got what you need! With a friend at hand you will see the light! If your friends are there—then everything's alright!



A Time to Enjoy

Green grow the rashes, O;
Green grow the rashes, O;
The sweetest hours that e'er I spend,
Are spent among the lasses, O!

There's nought but care on ev'ry han',
In ev'ry hour that passes, O;
What signifies the life o' man,
An' 'twere na for the lasses, O.

—Robert Burns

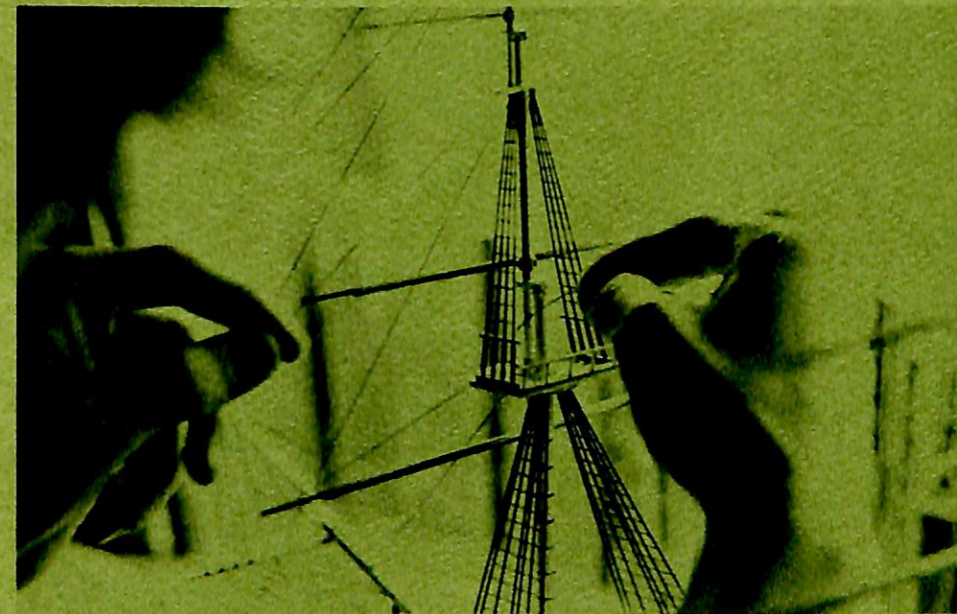

A Time to Share

The Lord said,
"Say 'We' ";
But I shook my head,
Hid my hands tight behind my back, and said,
Stubbornly,
"I."

The Lord said,
"Say, 'We' ";
But I looked upon them, grimy and all awry.
Myself in all those twisted shapes? Ah, no!
Distastefully I turned my head away,
Persisting,
"They."

The Lord said,
"Say, 'We' ";
And I
At last,
Richer by a hoard
Of years
And tears,
Looked in their eyes and formed the heavy word
That bent my neck and lowed my head:
Like a shamed schoolboy then I mumbled low,
"We,
Lord."

—Karle Wilson Baker

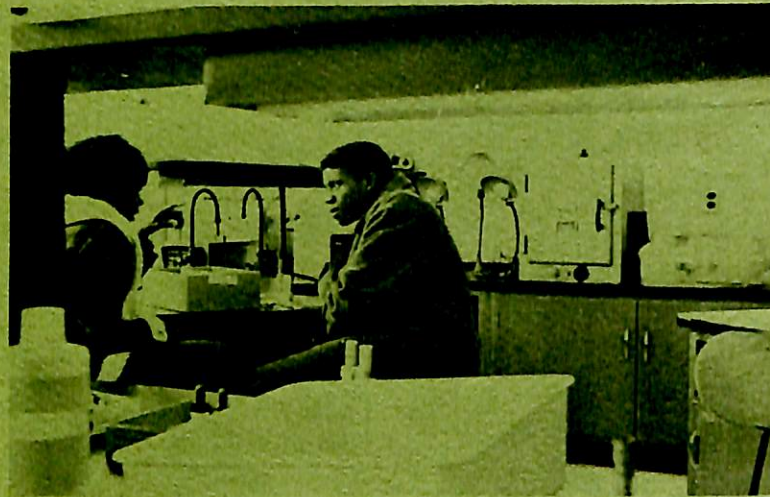

A Time to Speak Out

—I tell the tale that I heard told, Mithridates, he died old.*

*The story of Mithridates, King Of Pontus who made himself immune to poison by taking small doses daily, is told.

And you, my father, there an the sad height,
Curse, bless, me now with your fierce tears, I Pray.
Do not go gentle into that good night.
Rage, rage against the dying of the light.

—Dylan Thomas

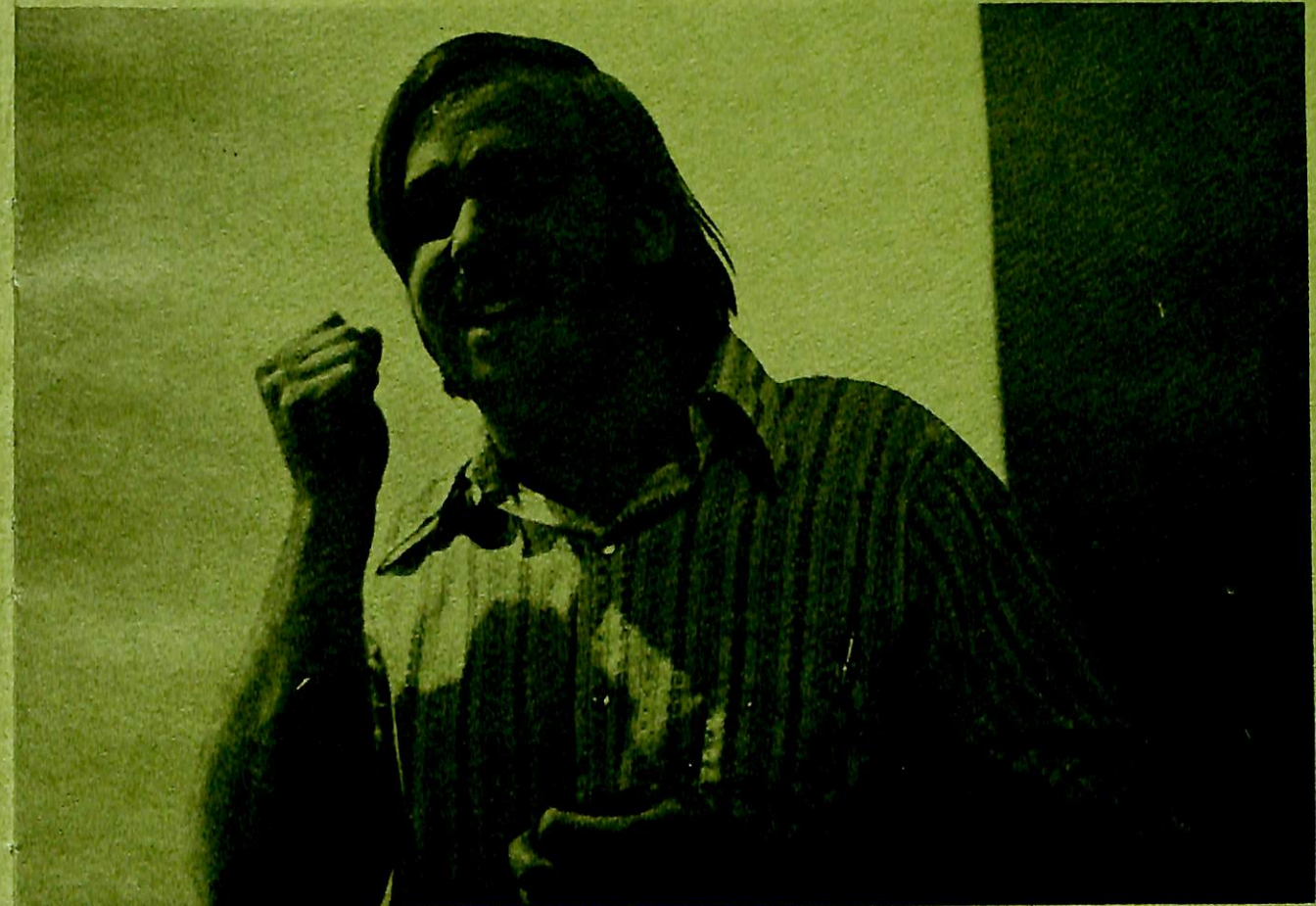

A Time to Love

love
not two
grab push
force squeeze
restrict power
hinder devour

but
two open
Kiss touch
caress flow
sensitive care
tender grow

love
two know
two come
together



A Time to Laugh

Piping down the valleys wild
Piping songs of pleasant glee
On a cloud I saw a child,
And he laughing said to me,

“Pipe a song about a Lamb”;
So I piped with merry cheer;
“Piper pipe that song again”—
So I piped, he wept to hear.

“Drop thy pipe thy happy pipe
Sing thy songs of happy cheer”;
So I sung the same again
While he wept with joy to hear.

“Piper sit thee down and write
In a book that all may read”—
So he vanish'd from my sight,
And I plucked a hollow reed,

And I made a rural pen,
And I stain'd the water clear,
And I wrote my happy songs
Every child may joy to hear.

—William Blake



A Time to Dream

A damsel with a dulcimer
 In a vision once I saw:
 It was an Abyssinian maid,
 And on her dulcimer she played,
 Singing of Mount Abora.
 Could I revive within me
 Her symphony and song,
 To such a deep delight 'twould win me,
 That with music loud and long,
 I would build that dome in air,
 That sunny dome! those caves of ice!
 And all who heard should see them there,
 And all should cry, Beware! Beware!
 His flashing eyes, his floatin hair!
 Weave a circle round him thrice,
 And close your eyes with holy dread,
 For he on honeydew hath fed,
 And drunk the milk of Paradise.

—from Samuel Taylor Coleridge
 "Kubla Khan"



A Time to Remember

How sweet the silent backward tracings!
 The wanderings as in dreams—the meditation of old times
 resumed—their loves, joys, persons, voyages.

—Walt Whitman



A Time to Work

I let my neighbour know beyond the hill;
And on a day we meet to walk the line
And set the wall between us once again.
We keep the wall between us as we go.
To each the boulders that have fallen to each.
And some are loaves and some so nearly balls
We have to use a spell to make them balance;
'Stay where you are until our backs are turned!'
We wear our fingers rough with handling them.
Oh, just another kind of out-door game,
One on a side.

—Robert Frost



A Time to Rest

Hush, lullay.
Your treasures all
Encrust with rust,
Your trinket pleasures fall
To dust.

Beneath the sapphire arch,
Upon the grassy floor,
Is nothing more
To hold,
And play is over-old.
Your eyes
In sleepy fever gleam,
Your lids droop
To their dream.
You wander late alone,
The flesh frets on the bone,
Your love fails in your breast,
Here is the pillow.
Rest.

—Leonie Adams



I remember—
when we knew how to cry.

And it was all right then—
to explode the world—
and melt everything warm—

And then start new
washed clean!

A Time to Cry

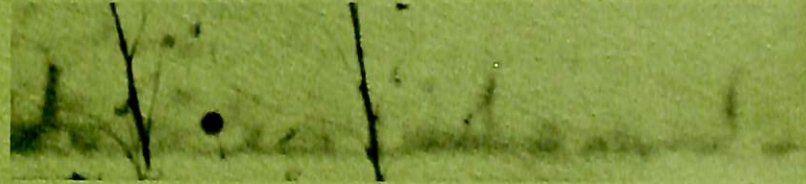

it's enough
to be alive
to see the sea
the sky and
watch the changes
to eat, talk
joke and create
love, feel
the air, ground
sun yourself
and not
have to
be somebody!

A Time for Quiet





A Time for Music

Music is love and love is music
if you know what I mean—
and people who believe in music
are the happiest people I've ever seen!
so clap your hands—stomp your feet
and shake your tambourine—
lift your voices to the sky
God loves you when you sing!

Mac Davis

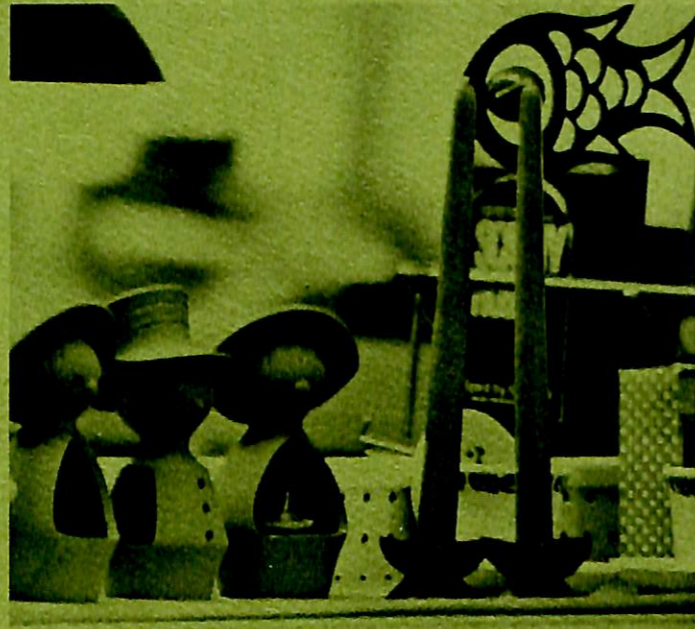

A Time for Peace

And when the night is cloudy
there is still a light that shines on me
Shine on
'til tomorrow—
Let It Be!

Beatles





Administration



President

The theme, "To everything there is a season," provides a most appropriate opportunity for a rather new President to share an evaluation of his initial impression of Dana College. My first introduction to Dana in March, 1971, made a very positive impact on me. I found a college with excellent physical facilities, a dedicated faculty and an intelligent student body. More importantly, I discovered a college which gave ample evidence of people, faculty, staff and students, who care not only for each other but all of humanity. This was refreshing for many colleges make that claim but few actually realize it.

Just twenty-one months later I am all the more convinced that the original observation was correct. Because of the dedication of the faculty and the quality of its students, Dana College possess the basic ingredients for greatness. Each of you have and will contribute to the attainment of that goal—the finest college of its kind in the Midwest. This is your season—your opportunity—and I trust you will make the most of it.



Dr. Earl R. Mezoff



Mr. James R. Jorgensen
Dean of Students



Dr. C. Arthur Christensen
Dean of the College



Dr. C. Clifford Madsen
Consultant to the President



Mr. Alden J. Snowbeck
Business Manager

Mr. Phillip A. Pagel
Director of Public Relations



Dr. Elmer M. Rasmussen
Registrar



Mr. Paul Strand
Director of Development



Mrs. Esta Deets
Dean of Women & Head Resident



Mrs. Elaine Johnson
Head Resident



Mrs. Bertha Johnson
Head Resident



Mrs. Alice Laaker
Campus Hostess
Mrs. Myra Andersen
Head Resident



Mr. Kieth Hanson
Assit. Business Manager



Mr. F. William Thomsen
Professor of Art

Art



Mr. Richard Showers
Director of Admissions

Mr. Calvin Jorgenson
Director of Financial Aids

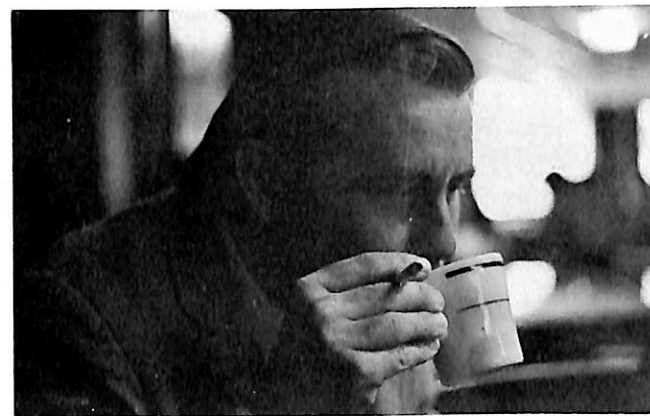

Pastor Lothar Pietz
Campus Pastor



Mr. James T. Olsen
Assit. Professor of Art



Mr. Ronald Johnson
Head Librarian



Mrs. Marie Christian
Instructor of Art



Mrs. Marie Christian
Instructor of Art

Business Administration

Dr. R. Gary Dean
Assoc. Professor of
Business Administration



Mr. Gilbert Ragan
Assoc. Professor of Economics

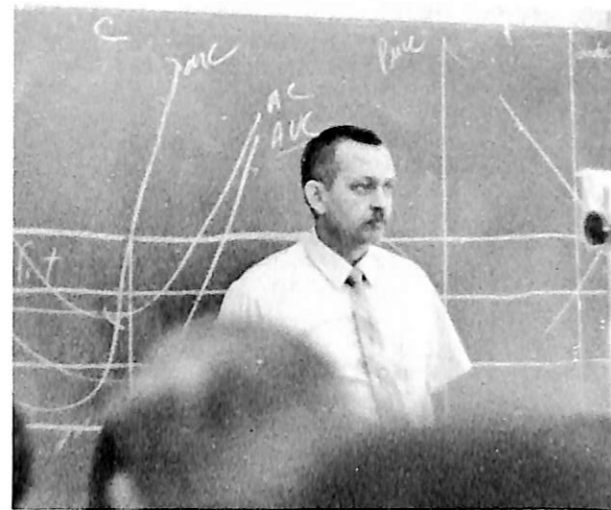

Mr. Richard A. Voth, Instructor
of Business Administration



Education

Miss Dorothy Kundel
Assist. Professor of
Elementary Education



Dr. Raymond J. Weckmuller
Professor of Education



Dr. Melvin Boehr
Assoc. Professor of Education



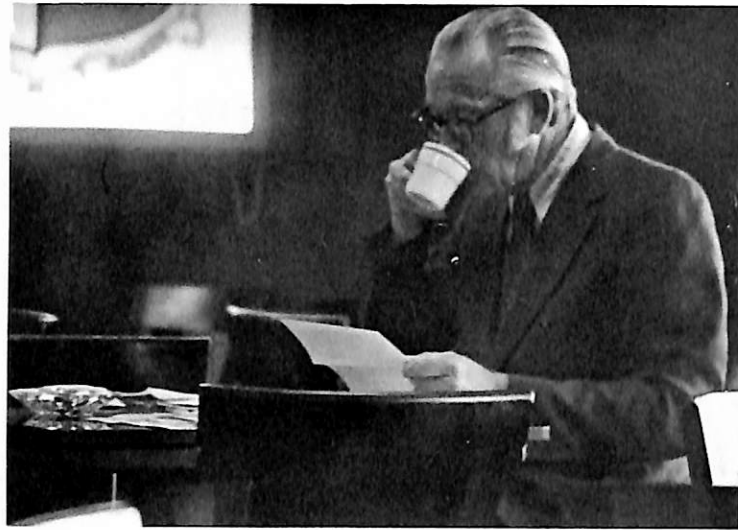

Mr. Norman Bansen, Professor of English & Danish



Mrs. Anna H. George
Instructor of English



Dr. Sarah Penick
Assoc. Professor of French



Mrs. Bodil Johnson
Instructor of Danish

English

Dr. Herta Engelman
Professor of English



Dr. Paul J. Emmerick
Assoc. Professor of English

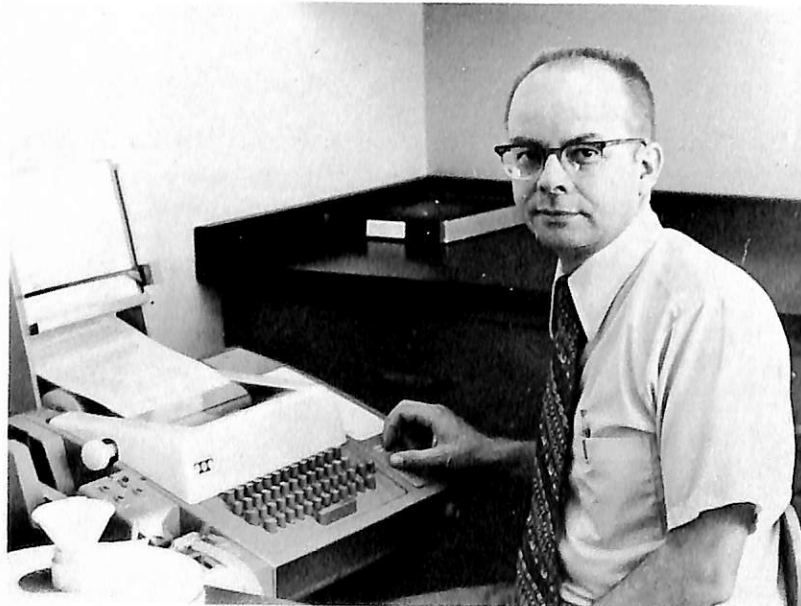

Miss Luella Nielsen
Assoc. Professor of English



Dr. Aristides Sosa
Assist. Professor of Spanish



Mr. Walter George
Assist. Professor of German

Languages

Math & Science



Dr. Larrie Stone
Professor of Biology

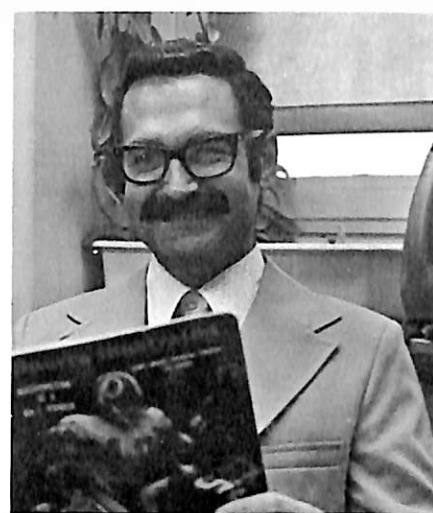

Mr. Arvin R. Hernes
Assoc. Professor of Physics



Dr. Wayne Wise
Professor of Music



Dr. Alan Brandes
Assoc. Professor of Music



Dr. Jack Beal, Assist. Professor
of Mathematics



Mr. Eugene C. Lindblad
Assoc. Professor of Biology

Music



Mrs. Mildred Slocum
Instructor of Voice

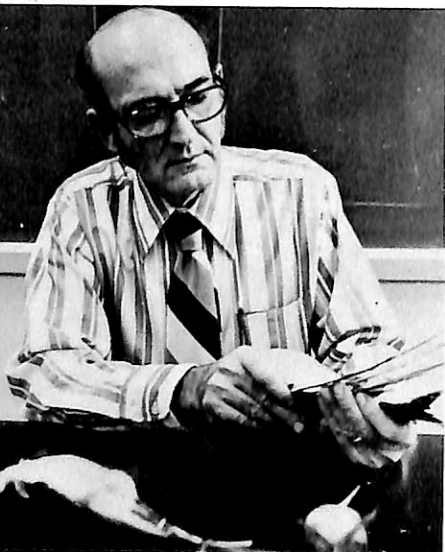

Mr. George E. Grube
Assoc. Professor of Biology

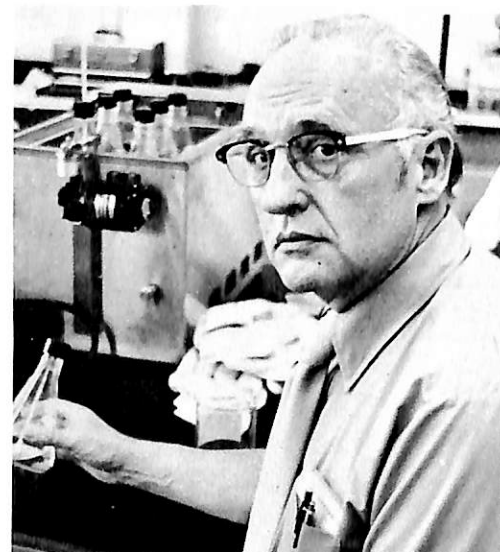

Mr. Frank W. Hengeveld
Assoc. Professor of Chemistry



Mr. Roger Olson
Assoc. Professor of Mathematics

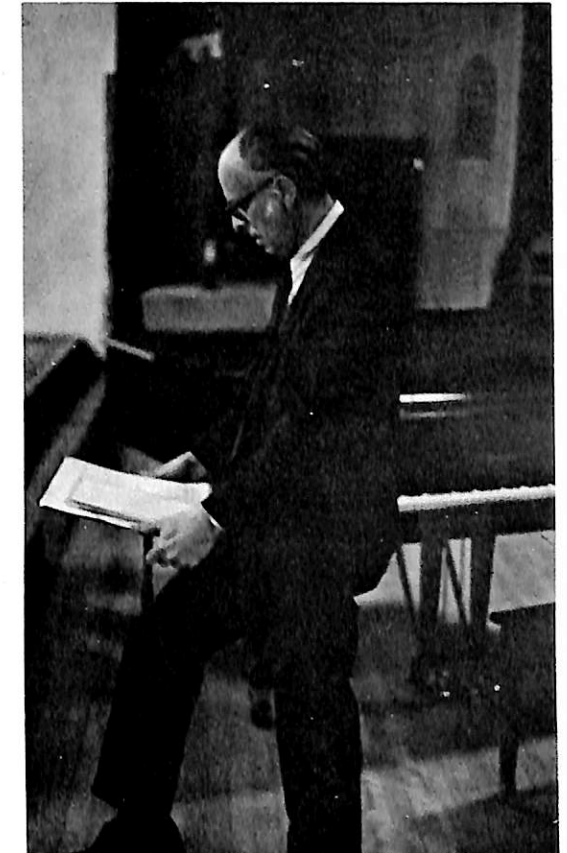

Dr. Paul Neve
Professor of Music

Physical Education



Mr. Paul Peterson
Assoc. Professor of
Physical Education



Mr. Bob Simpson
Assist. Professor of
Physical Education



Mr. Dale C. Lemon
Assist. Professor of
Physical Education



Mr. Jerry M. Rainforth
Instructor of
Physical Education



Miss Carol Haussermann
Instructor of
Physical Education



Mrs. Thora Ballisager
Instructor of
Physical Education

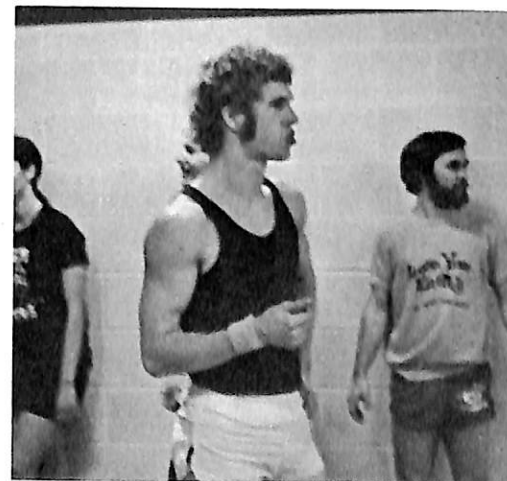

Mr. Olav Ballisager
Instructor of
Physical Education

Religion



Dr. Clifford T. Hanson
Professor of Philosophy
& Religion



Dr. Delvin Hutton
Assoc. Professor of Greek
& Religion

Mr. John W. Nielsen
Assoc. Professor of Religion



Social Science



Dr. Donald J. Lehmer, Professor
of Sociology & Anthropology



Mr. Donald Pearson, Instructor
of Social Work

Dr. John Northwall
Assoc. Professor of Speech



Speech & Theater



Mr. William Wakefield
Instructor of Sociology



Mr. Donald G. Warman
Assist. Professor of History



Dr. Bernard Matthies, Professor
of Education & Psychology



Mr. Rafe Anders
Instructor of Speech



Mr. Dennis R. Henneman
Assist. Professor of Speech
& Theater



Dr. Neil M. Johnson
Assist. Professor of History



Mr. Richard S. Jorgensen
Instructor of History



Mr. Joel C. Snell
Instructor of Sociology



Mr. Darrell W. Dibben
Assist. Professor of Speech



Sports

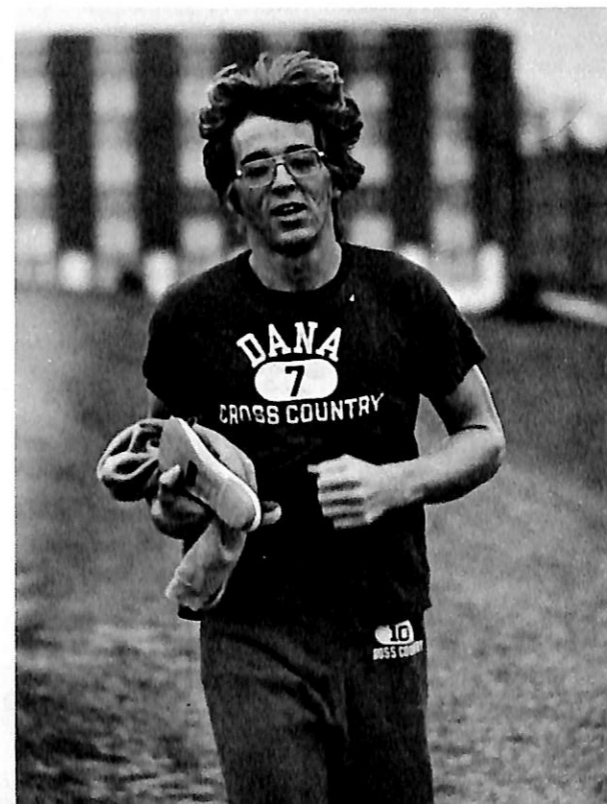
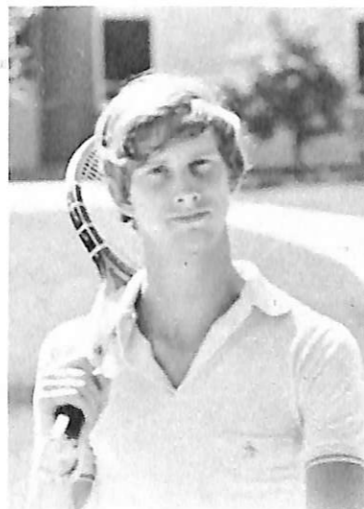

Viking Football

Injuries were the major hang-ups for the Viking Squad of '72. The offensive and defensive backfields were bothered with injuries. Mike Brady Dana's first string quarterback, was severely injured midway through the season. Offensive back, Mike Thompson, was also sidelined for half the season due to a serious knee injury.

Opponents picked at Dana's injury-hampered defensive backfield giving them the winning edge.

The '72 Viking team contributed several players to the N.I.A.C. All-Conference Team. Junior Don Heuring was picked as first team center. Honorable mention was given to Seniors Mike Thompson, Dan Smith, Dave Jones, Steve Hardiman and Steve Hines. Juniors were Rick Mewhirter, Steve Woitock and Ron Schneider.

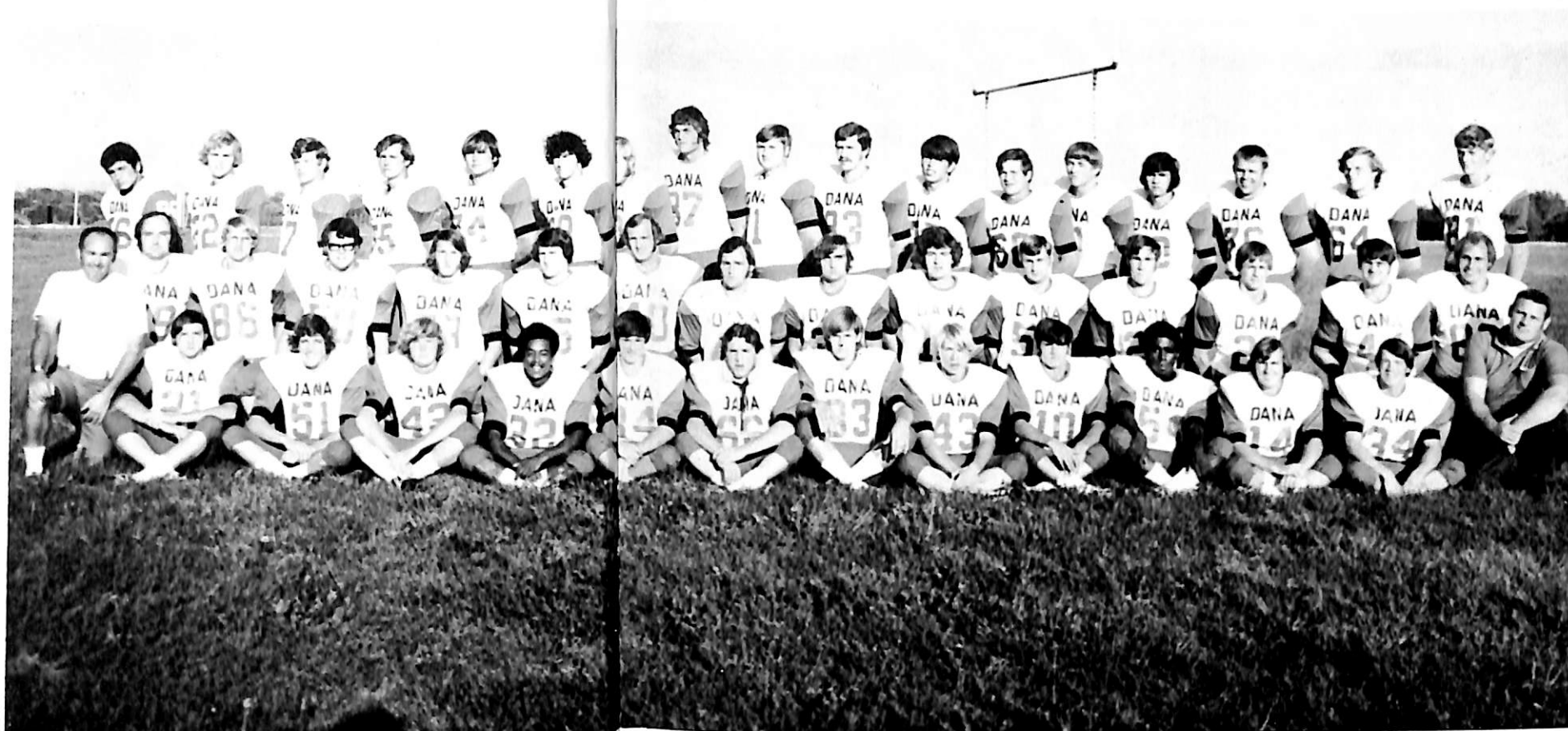

Standing: Mike Giovanni, Dan Smith, Bob Sanger, Bob Jones, Dave Jones, John Escher, Lou Houser, Gary Bott, Steve Hardiman, Steve Hines, Mike Urdahl, Don Huring, Dave Larson, Burt Winchell, Bob Mawhiney, Dan Dye, Terry Jobman.

Kneeling: John Wakefield, Rod Jasa, Jerry Wilke, Don Nevius, Craig Parkinson, Ron Schneider, Mike Brady, Rick Waite, Jerry Wilson, Donovan Ginger, Rick Mewhirter, Steve Woitock, Mike Thompson, Don Matzen.

Sitting: Coach Jerry Rainforth, Wade Bittner, Steve Stillings, Bill Wohlleber, Jim Waters, Jeff Luce, Mike Todd, Stan Hicks, Gail Snyder, Terry Jensen, Mack Hadley, Mike Davis, Dave Stickrod, Coach Bob Simpson.

Dana	Opponents
6-10	Sioux Falls
6-0	Westmar
32-0	Martin Luther
7-13	Nebraska Wesleyan
7-42	Midland
6-36	Doane
8-25	Hastings
0-50	Concordia

Vikings Score!

Dana Griders in Action.

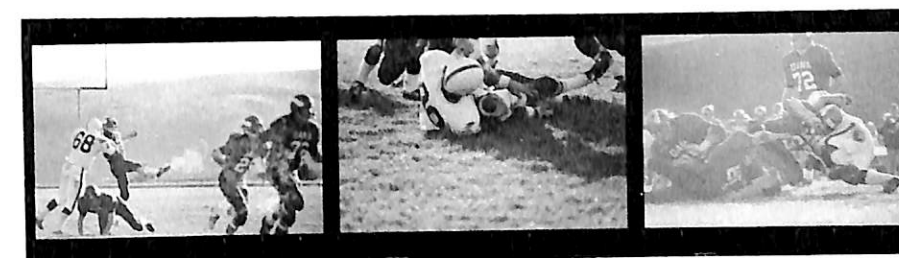

Viking Basketball

The Dana College Vikings, coached this year by Jerry Rainforth, are a much improved team over last year. The talent is quite deep resulting in the coach using an eight man rotation. There have been eight men all capable of starting; all of who are main contributors to Dana's success.

Bryan Traylor and Terry Miner are the mainstays in Dana's scoring punch. "Spider" Huseman and Gary Bott are the primary defensive players on the team. Guards Denny Riley, Ed Johnson, Steve Waitock and Jerry Wilson have done well controlling the ball.

Dana is a young team and in being so they find that they have had their ups and downs. As B.T. said, "Sometimes we score, sometimes we don't. Sometimes we win, Sometimes we don't." Gaining in experience, they grew more confident as the season progressed.

The Vikings placed second in the N.I.A.C. Christmas Tournament held this year at Dana. They placed second only to Bellevue. Jerry Rainforth was assisted in coaching by Paul Petersen and Dale Lemon.



VARSITY BASKETBALL: Ed Johnson, Jerry Wilson, Brian Traylor, Alan Youmans. Row 2: Gary Damkroger, Craig Parkinson, Stan Hicks, Mark Johns, Steve Stillings. Row 3: Bill Kruder, Dave Vallinch, Steve Probst, Jim Larson, Mark Taft. Row 4: Coach Jerry Rainforth, Barry Olson, Terry Miner, Gary Bott, Jim Huseman.

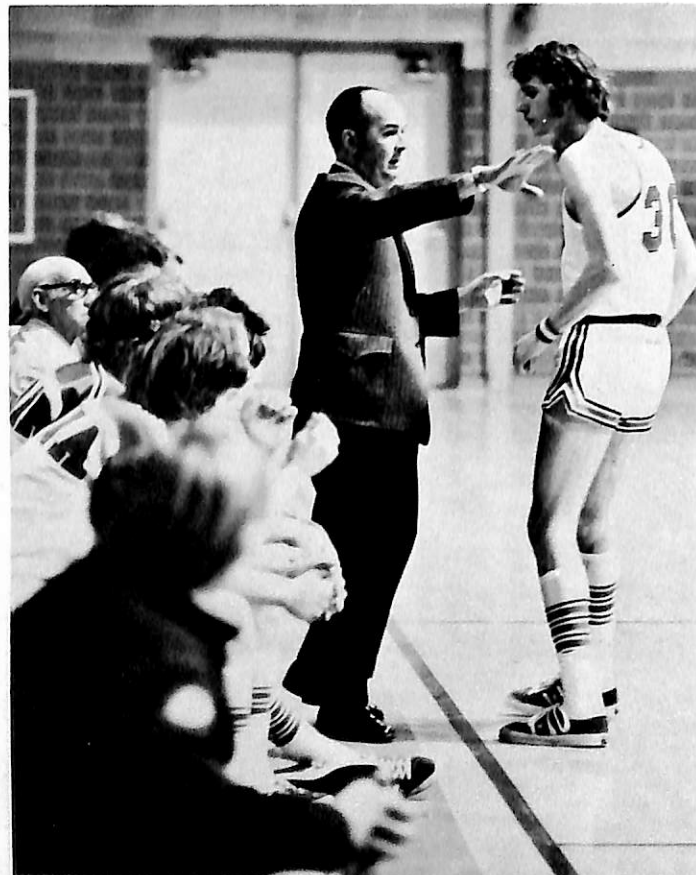

These next few pages were originally intended to cover the Spring Sports. Our apologies to these athletes, but due to the shortnesses of time and the earliness of the deadlines we were not able to cover them. Instead we have let our photographers go wild and these pages contain our photographers favorite pictures.

DANA COLLEGE TRACK AND FIELD RECORDS				
DASH	DAN BRYAN	9.8	HIGH JUMP	BILL BRACKER
DASH	WAYNE PETERSON	22.0	POLE VAULT	PHIL VASBY
DASH	BOB RASMUSSEN	50.1	BROAD JUMP	MARION HUDSON
100 YD	ROGER KNEHANS	1:56.1	TRIPLE JUMP	DAN WATTS
200 YD	KEN KOESTER	4:24.2	SHOT PUT	GARY REITER
400 YD	TOM WILHELM	10:05.6	DISCUS	A. ANDERSON
800 YD	TOM FRANK	14.9	HAVELIN	W. H. HARRIS
1 MILE	BOB MEWHIRTER	57.9	1 MILE RELAY	W. H. HARRIS
2 MILE	WINCHELL - B. NEAL	43.8	2 MILE RELAY	W. H. HARRIS
3 MILE	BRACKER - R. LAMMERS	3:24.0	3 MILE RELAY	W. H. HARRIS
4 MILE	RASMUSSEN	3:24.0	4 MILE RELAY	W. H. HARRIS

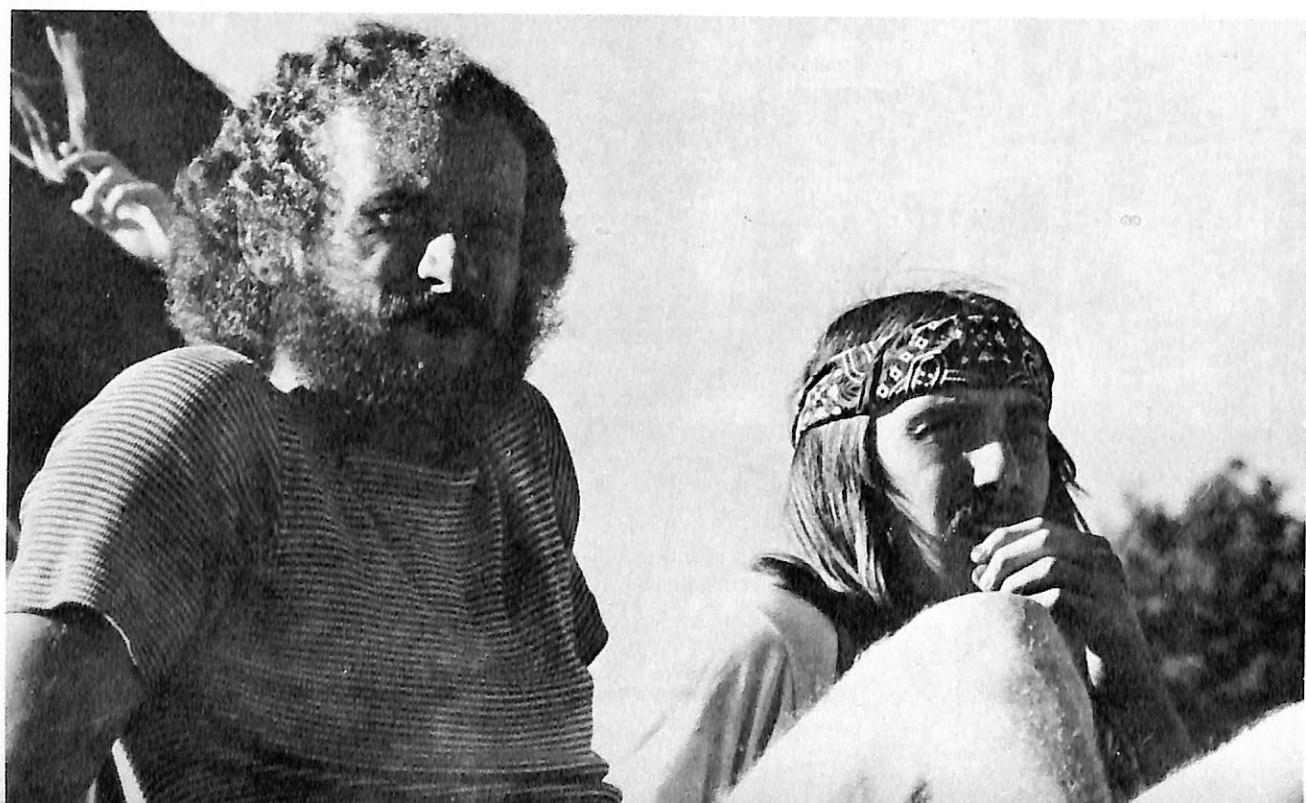

One of Dana's beautiful cheerleaders was the subject of this favorite shot.



Here is a picture of the Jorgensen brothers at a very early age.



This is the Mezoff family enjoying an evening at home.



Dana College Fans prepare to leave for the Basketball Game against Midland.

Viking Cross- Country



The Viking Cross-Country team had a very shaky year with an extremely young and inexperienced team. Combined with bad weather and sporadic performances the Vikings had a tough time in their difficult schedule. The team ran against some very large schools from higher leagues but showed some spirit despite being outclassed.

This year's team was led by second year man Bob Coffey and captained by Pete Schur, the only senior. The rest of the team were freshman and will be looked to for a renewed interest next fall. Consistency will be the key for some victories in a new schedule. The vikings were coached by Vic Brown, a newcomer to collegiate coaching.



TEAM: Ron Beamon, Pete Schur, Dave Jones, Stan Johnson, Bob Coffey, Paul Johnson, Warren Mann.



Bob Coffey shows his winning style.

Viking Wrestling

This year's Dana Viking Wrestling Team did not compile an impressive record, but they were one of the most spirited teams Dana has had. A determination to work hard and the spirit of comradeship was a mark of this team. Coach Simpson will be looking for new talent to replace Seniors Jim Waters, Dean Ness and captain Bill Kruse. Bill compiled an excellent record at Dana, leading the team the past couple of years. Even with the few men who go out, it is hoped Dana will continue to be a tough contender in the years ahead.

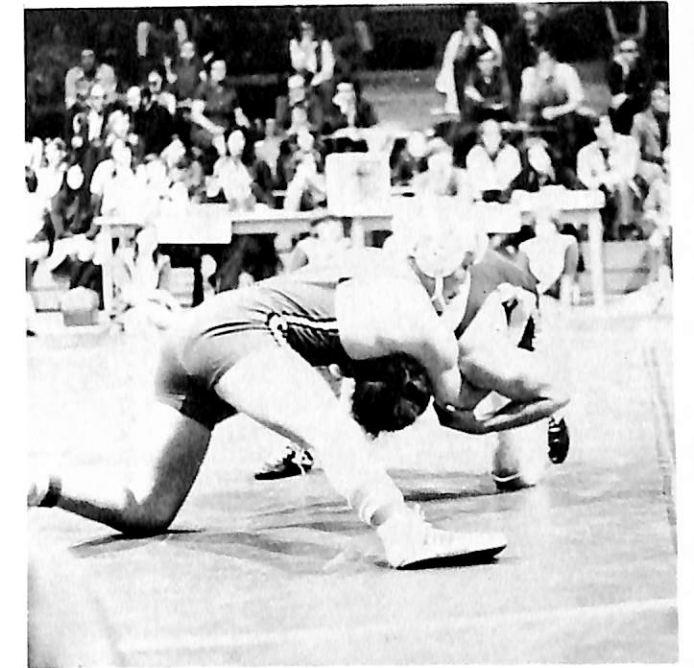

WRESTLING TEAM: Row 1: Jim Waters, David Jones, Bob Coffey, Lee Kerndt, Stan Johnson. Row 2: Bill Kruse, Dean Ness, Don Newman, Ron Beaman, Coach Bob Simpson.



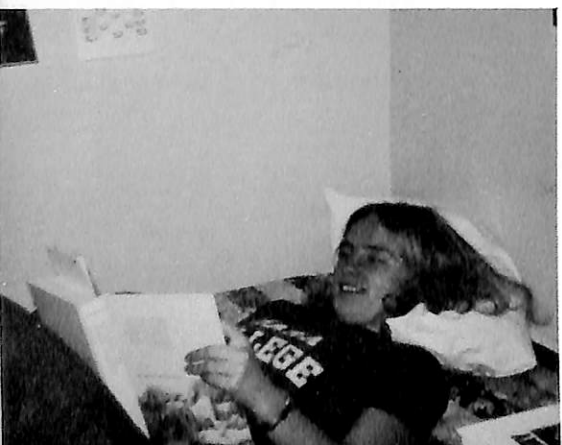
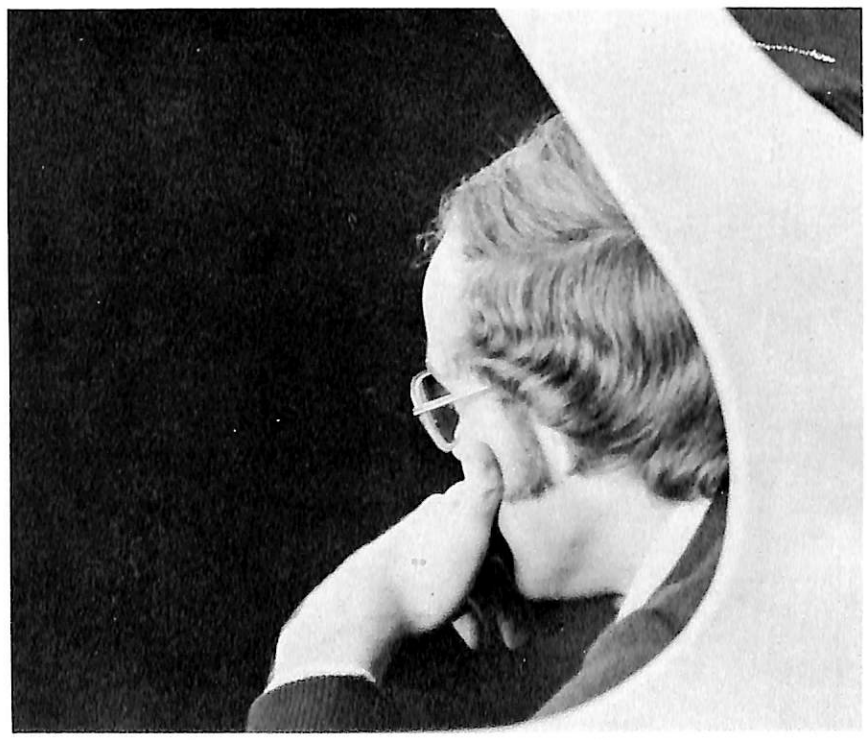
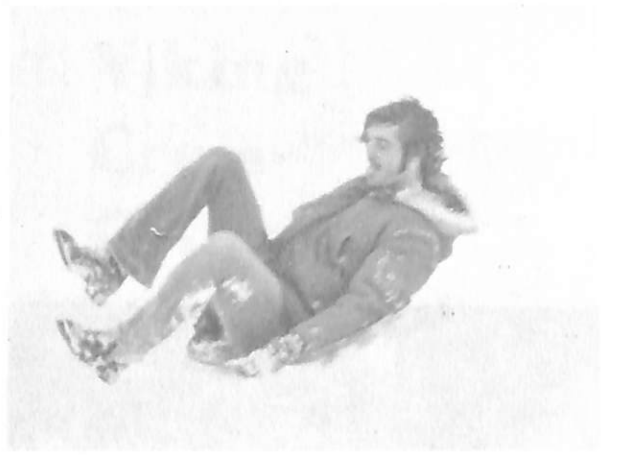

Gymnastics



Dana is a college built on Danish Heritage with a Christian Cornerstone. The Danish Heritage continued its growth this year with organization of a Danish Gymnastics Team. The team had its beginning in November of '72 and continued throughout the year with touring performances beginning in February. Under the direction of Olav Ballisager, who toured with the National Danish Gymnastics Team; those students involved gained an athletic appreciation of our Danish Brothers.



GYMNASTICS TEAM: Row 1: Sandy Pierce, Biba Deklavs, Diane Kniep. Row 2: Kathy Lomstock, Debby Bennett, Mary Billesback. Row 3: John Jacobsen, Roger Barratt, Warren Nielsen, Jim Larson, Olav Ballisager, Jim Duda.



"Poose Off"



Cheerleaders



VARSITY CHEERLEADERS: Laurie Formanek, Kris Lench, Kay Gross, Graci Fox, Vyrdel Bebensee, Patti Smith.



JUNIOR VARSITY CHEERLEADERS: Judy Howsdon, Sharon Ballou, Sandy Teslow, Jan Walth.



CHEERLEADERS: Jim Larson, Vyrdel Bebensee, Graci Fox, Kay Gross, Roger Barratt, Patti Smith, Laurie Formanek, Jim Duda, Kris Lench. Not Pictured: Van Seyler, Jerry Jensen.



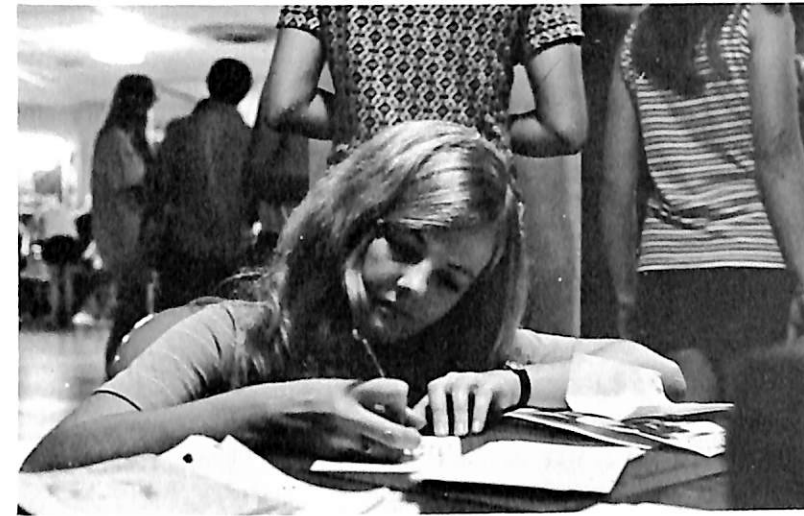

Organizations

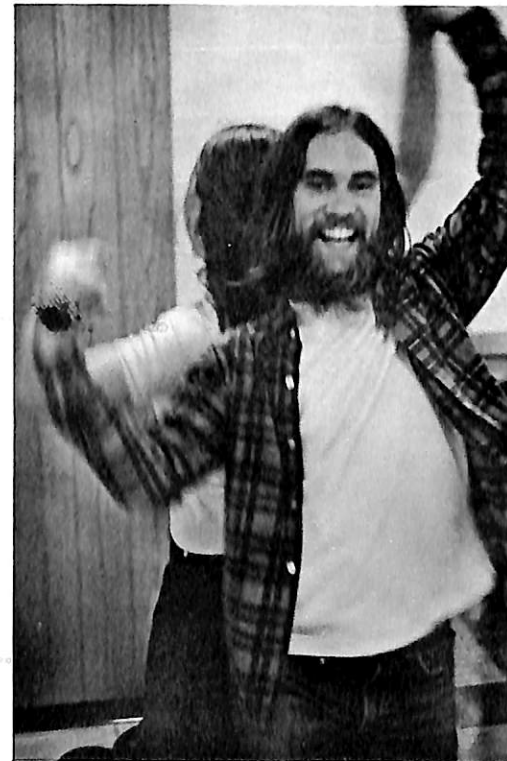

Student Senate



STUDENT SENATE: Row 1: Bob Coffey, Pat Tripp, Carol Wood, Candy Wild, Barb Wolf, Ron Brown, Vice President, Brent Siegrist, President. Row 2: Mike Stewart, Steve Forney, John Kuehl, Dwight Tangey, John Benz, John Tjomsland, Ricky Thompsen, Tom Nielsen, Loyd Neve, Al Brodbeck.

Homecoming Committee



HOMECOMING COMMITTEE: Bruce Bates, Cyndy Homes, Joy Cole, Sheryl Fitzpatrick, Molly Chamberlin, Judy Walton, Cheryl Harris, Garcie Fox, Bonnie Knowlton, Fred Baltz. Not Pictured: Beth Nixon, Sue Erbes, Gene Bamesberger.



Who's Who

WHO'S WHO: Row 1: Joel Bohling, Jacque Smith, Cyndy Homes, Cheryl Harris, Warren Nielsen, Lavon Bohling. Row 2: Jane Hendrick, Jim Musick, Dan Smith, Kaj Neve, Tim Kuiken, Candy Wild, Jolene Meyer.



Human Rights & Concerns



HUMAN RIGHTS AND CONCERNS: Row 1: Sue Zabel, Pattie Meier, Jean Knudtson, Jane Nielsen. Row 2: Linda Brown, Kris Krohn, John Tjomsland, Judy Larsen, Tim Kuiken, Diane Bradley, Laurie Formanek, Carol Wood, Gail Synder, John Brooks, Brent Siegrist.



Women's Dorm Council



WOMEN'S DORM COUNCIL:
Row 1: Barb Wolf, Rana Chapman, Willadeen Stubben-deck, Diane Armstrong, Kathy Sietsema. Row 2: Kathy Paulsen, Carol Christensen, Bonnie Knowlton, Beth Nixon, Karen Oldre, Kati Hines.

Men's Dorm Council

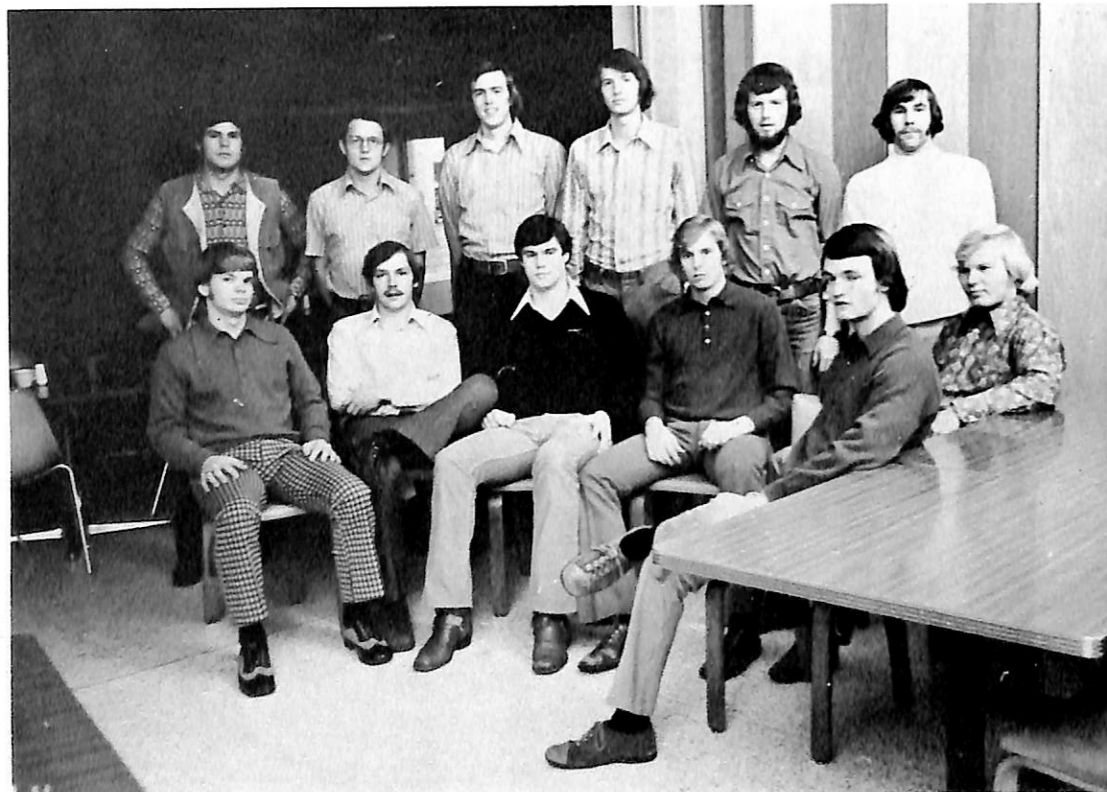

MEN'S DORM COUNCIL:
Row 1: Paul Barnett, Bob Ehmen, Mark Taft, Brian Traylor, Ron Brown, Stan Johnson. Row 2: Rafe Anders, Steve Barratt, Tim Kuiken, Terry Miner, Mike Zimmerman, Rick Mewhirter.

Covenant Community

At the first meeting of the 1972 Church Council, the thought was expressed by President Bob Oleson, that each of us is a "distinctive member of the community". With this in mind, the Council attempted to bring about a greater involvement of the Individual in the work of the Covenant Community. Opportunities to participate in the worship services received an excellent response.

The Council worked hand in hand with ENCOR in sponsoring a swimming program for the retarded children of Blair. The Adopt-a-Grandparent program was improved and expanded to include both of Blair's Retirement Homes.

Sue Zabel was Dana's representative to the National Convention of the American Lutheran Church in Minneapolis. A Christmas Candlelight Service was followed by a commitment to KEY '73. One highlight of the spring was the walk for CROP. A special highlight for Council members was their participation in the installation of the new Campus Pastor, Lothar Pietz by Bishop Archie Madsen, president of the Central District of the American Lutheran Church.



CHURCH COUNCIL: Pastor Lothar Pietz, Bob Oleson, Sue Zabel, Bob Ehmen, Candy Wild, Steve Berke, Kathy Makela, Mary Sauke, Fred Baltz, Tim Kenyon.



Chi Rho



CHI RHO: Warren Nielsen, Jane Mumm, Jim Larson, Fred Baltz, Tim Kenyon, Mark Gruner.



ARS Media



ARS MEDIA: Row 1: Jim Larson, Jan Walth, Debbi Bane, Glenna Rosmussen, Beth Rosenquist, Patti Meier, Bokang Phaswana. Row 2: Greg Kalal, Steven Barratt, Joel Bohling, Larry Rasmussen, Bill Yates, Tom Vertes, Giles Bronson, Diane Bradley, Jan Thomas, Debbie Anderson, Don Kirkegaard, Betty Grumert, Gail Snyder, Steve Larsen, Sandy Rochlitz, Kent Kronberg, Mr. Eugene Lindblad.

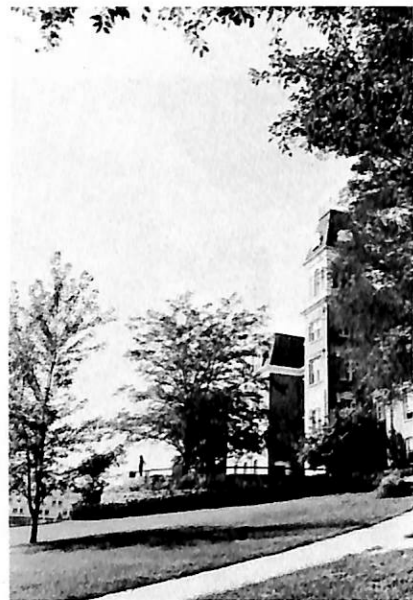

Dana Players

Alpha Psi Omega



DANA PLAYERS: Row 1: Warren Nielsen, Mary Jo Henriksen, Diane Williamson, Linda Denney, Connie Schreier, Kathy Andersen, Beth Nixon, Jim Larson. Row 2: Gale Madsen, Cindy Sand, Linda Watt, Pat Knuth, Connee Gibson, Mike Keeley, Kati Pieper, Cari Morgenstern, Vic Lee, Cyndy Homes. Row 3: Fred Baltz, Stan Lassegard, Jenny Meyer, John Kuehl, Terri Mann, Pam Miller, John Nielsen, Cheryl Harris, Roger Barratt, Kurt Christensen, Paul Hundtoft, Al Hansen, Mark Morgenstern.



ALPHA PSI OMEGA: Mark Morgenstern, Cheryl Harris, John Nielsen, Vic Lee, Cyndy Homes, Not Pictured: Chuck Crow, Dawn Nielsen.



Rec Board



REC BOARD: Clarence Smith, Eloise Hiemke, Don Peterson, Kathy Sietsema.

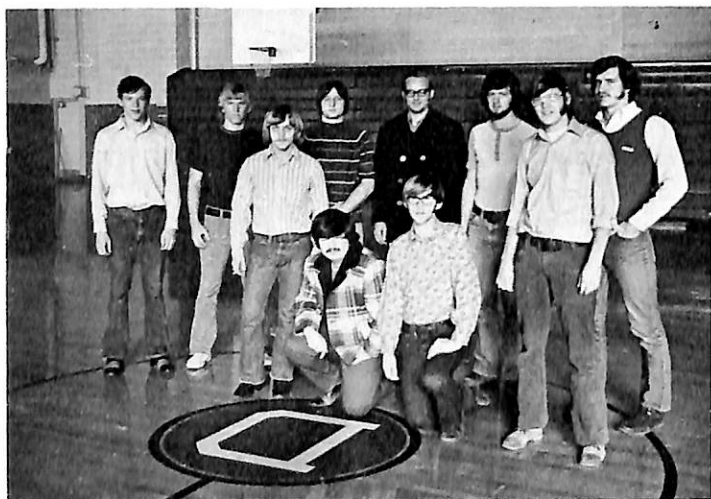

MEN'S REC BOARD: Terry Peetz, Randy Furstenau, Dana Christensen, Ron Scholz, Tom Reis, Jerry Scott, Fred Erdman, Mike Zimmerman, Bob Boettcher, Steve Hines.



WOMEN'S REC BOARD: Kay Probasco, Lori Brown, Ellen Larson, Debbie Sundermann, Ginny Bohlken.



Pem Club



PEM CLUB: Row 1: Lois Edmonds, Eloise Hiemke, Ginny Bohlken, Kathy Sietsema. Row 2: Jeanette Renander, Joan Michael, Laurie Byriel.



D Club

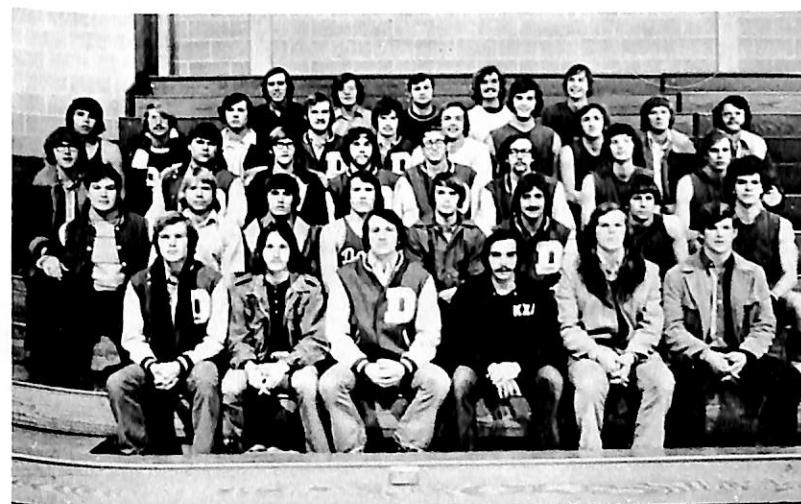

D CLUB: Row 1: Dan Smith, Dan Nevius, Ron Scholz, Eric Reynolds, Dan Dye, Bob Sanger. Row 2: Dan Heuring, Gail Snyder, Terry Jensen, Craig Parkinson, Bob Coffey, Dane Diefenderfer, Steve Woitock, Jerry Wilson. Row 3: Dave Larsen, David Jones, Fred Erdman, Rick Mewhirter, Pete Schur, John DeVasure, Terry Miner, Brian Traylor. Row 4: Mike Urdahl, Rod Jasa, Bob Jones, Ster West, Don Aanonson, Joel Eskelsen, Gary Bott, Ed Johnson, Bill Wohlleber, Jerry Wilke. Row 5: Tim Kuiken, Bob Boettcher, Ted Ginger, Jim Huseman.



SAM

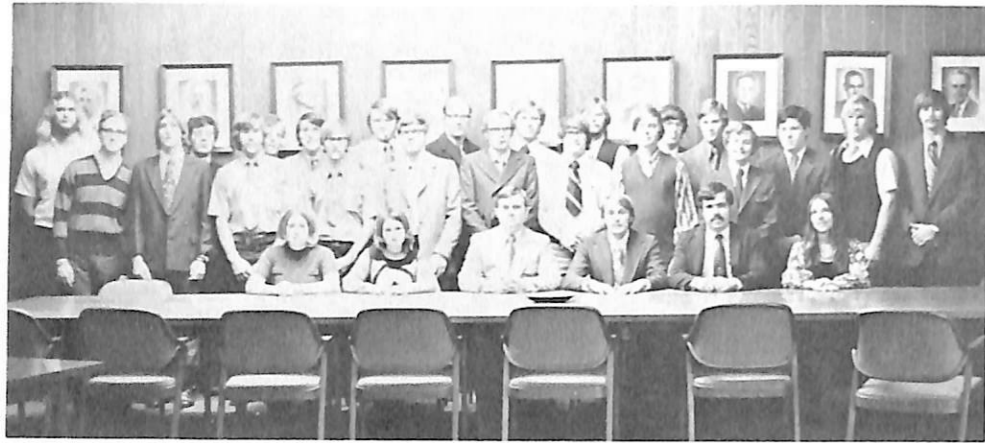

SAM: Row 1: Ginny Bohlken, Linda Hardymartin, John Spetman, Eldon Wulf, Dave Fuhrman, Dawn Qualley. Row 2: Rick Dudley, Kelly Flynn, Rick Mewhirter, Fred Erdman, Dennis Well-sandt, Richard Voth, Jeff Lower, Bill Luxford. Row 3: Ron Waters, Jim Maxwell, Dan Hutchinson, Scott Jamison, Gerald Scott, Willard Behrends, Allen Buss, Dana Munson, Doug Kim, George Hertz, Randy Furstenau, Bob Bradley.



SEA



SEA: Row 1: Barb Wolf, Peggy Sass, Deb Wallman, Sandy Waltke, Cyndy Homes, Cindy Prewitt, Denise Tapelt, Lois Rathjen, Lynda Salsness, Jim Larson. Row 2: Dorothy Kundel, Joy Cole, Carol Madsen, Nancy Behrends, Sue Zabel, Kathy Berntson, Linda Stuhr, Karen Oldre, Beth Nixon, Lavon Bohling, Julie Jones, Dr. Boehr. Row 3: Bruce Bates, Brenda Loeschke, Judy Potter, Rosie Petersen, Becky Rossow, Phyllis Kuhlmann, Miriam Hiller, Bonnie Ehm, Kathy Rongish, Jacque Smith, Dan Smith, Joel Eskelsen.

ASF



ASF: Row 1: Cyndy Homes, Cheryl Harris. Row 2: Donna Jenssen, Shirley Petersen, Sharon Peterson, Jim Larson. Row 3: Kati Pieper, Karen Schutt, Carol Madsen, Bruce Bates, L. A. Baker. Row 4: Miriam Hiller, Rosemary Mortensen, Rosie Petersen, Doug Bro, Steve Hahn, Joel Bohling, Warren Nielsen.

French Club



FRENCH CLUB: Kati Pieper, Dr. Penick, Jane Nielsen, Brian Andersen, Cyndy Homes, Kay Braaten, Katie Hines, Cecilia Dhooge, Sandy Teslow.



L.Y.E.



L.Y.E.: Row 1: Brenda Loeschke, Donna Jensson, Beth Rosenquist, Linda Watt, Sandy Rochlitz, Shauna Spilde. Row 2: Willadeen Stubbenbeck, Sharon Petersen, Miriam Hiller. Row 3: Paul Demant, Mark Grorud, Paul Ebensteiner, Dave West, Giles Bronson, Carol Christensen, Jeff Hogden, Jane Mumm.



Tri-D's



TRI D'S: Row 1: Nancy Harris, President, Judy Walton. Row 2: Cindy Prewitt, Glenna Rasmussen, Gayleen Walraven, Sue Zabel, Jean Stoltenberg.

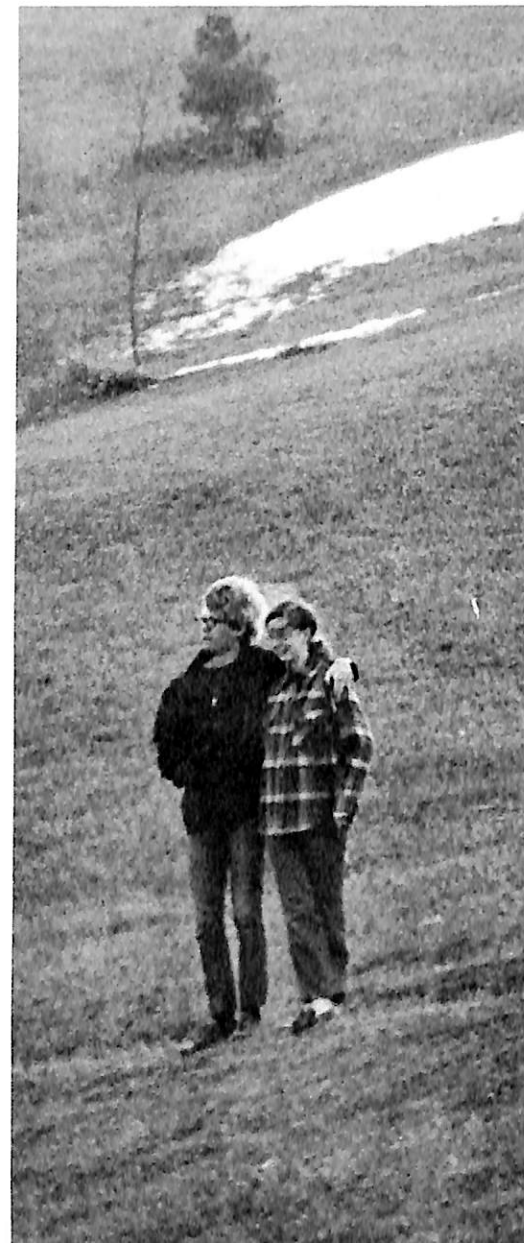

Dana

We are using this space to show a part of Dana that few of us see. A few things that are taken for granted, a few people that give without expecting as much as a thank you. Dana: a family with cares and concerns.



Cornholers



Danish Folk Dancers

The Dana Folk Dancers began their fourteenth season this school year with a larger number of performers than in previous years. The quality of performances has improved by an expanding repertoire of folk dances thanks to the cooperative work of Olav and Thora Ballisager. The Danish tradition of folk dances is beautifully captured by the use of authentically reproduced costumes created especially for the Dana Folk Dancers by Mrs. Axel Hermansen of Racine, Wisconsin. Dana Folk Dancers are under the direction of students Bonnie Knowlton and Stan Lassegard.



DANISH FOLK DANCERS: Row 1: Hannelore Sander. Row 2: Karen Oldre, Bob Oleson, Marie Schlueter, Warren Nielsen, Steve Hahn, Diane Gunia, Jim Larson, Nancy Harris. Row 3: Bonnie Knowlton, Tricia Thennes, Jeff Hogden, Ann Walsh, Pat Huering, Fred Baltz, Sandy Zook, Allyn Remmers, Mary Staby, Gene Bamesberger, Beth Rosenquist, Rosemary Mortensen, Stan Lassegard, L. A. Baker, Kris Lenocho, Roger Barratt.



Social Work Organization



SOCIAL WORK ORGANIZATION: Row 1: Al Hansen, Mike Schmidt, Mr. Don Pearson. Row 2: Ellen Faustmann, Sue Zabel, Diane Jundt, Roxanne Hansen, Mary Jo Henriksen, Ellen Larson, Sue Erbes. Row 3: Carol Thompson, Hildegard Schuster, Carol Wood, Carolyn Schropp, Carol Krueger, Jill Andersen.

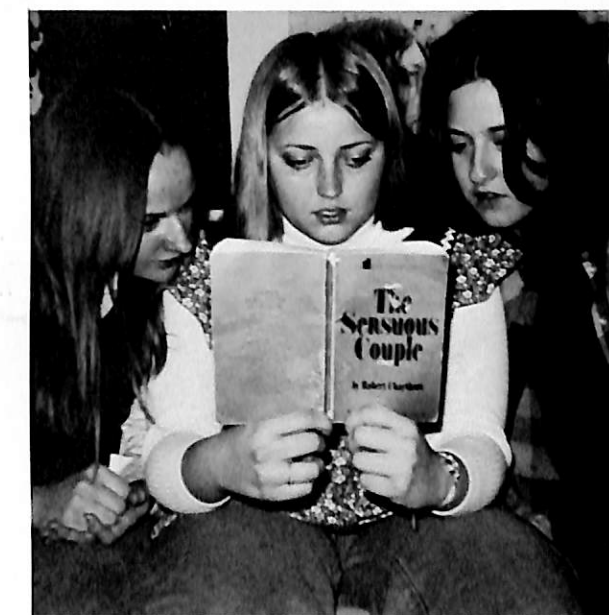

MENC



MENC: Row 1: Beth Nixon, Bob Strickler, Molly Chamberlin, Jeff Hogden, Gale Madsen, Sue Walth, Mike Zimmerman, Diane Gunia, Bill Hicks.



Dana College Band

The Dana College Band, under the direction of Dr. Wayne Wise, is one of the more active musical organizations of the Campus. This year, the 45-member ensemble presented several home concerts and a series of four concerts in March. Kansas City was chosen as the hub of the group's tour. Classical selections, crowd-pleasers, and featured soloists were included in the Band's program.



DANA COLLEGE BAND: Row 1: Steve Berntson, Sue Erbes, Gale Madsen, Jean Jenson, Marilyn Musick, Jenny Meyer, Kathy Berntson, Becky Rossow, Carol Madsen, Row 2: Dr. Wise, Barry Andersen, Donna Storey, Mary Jo Henriksen, Jill Sorick, Giles Bronson, Cyndy Homes, Bruce Bates, Diane Williamson, Gene Bamesberger, John Tjomslund, Mrs. Wise, Jim Kovalskas. Row 3: Stu Hansen, Bill Hicks, Bob Strickler, Jim Musick, Brenda Loeshke, Celia Westphal, Jan Sailer, Gayleen Walraven, Carlton Larson, Mark Gruner, Carl Nielsen, Gary Erbes. Row 4: Bob Oleson, Karen Oldre, Kevin Harris, Mike Schmidt, Paul Demant, Kurk Jundt, Jeff Meyer, Dennis Weller.

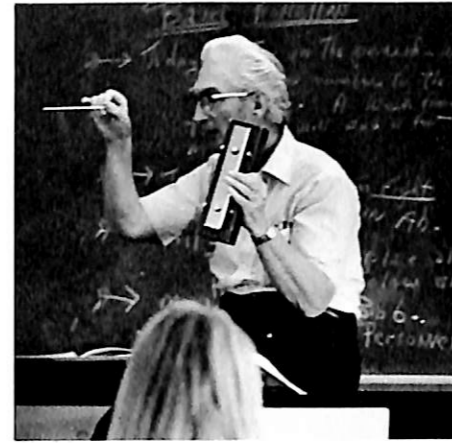

Dana College Choir

The Dana College Choir is under the direction of Dr. Paul Neve. The choir is basically an Acappella group with occasional accompaniment in its sacred choral repertoire. The group is comprised of some eighty members. Wisconsin and Minnesota were the sights selected for the Spring Tour. In addition to its touring activities the ensemble presented a Christmas Concert in conjunction with the College Band and they also presented several area concerts.



DANA COLLEGE CHOIR: Row 1: Kathy Paulsen, Diane Gunia, Sue Walth, Sherry Kuhr, Kris Appleby, Mary Kay Petersen, Jean Wood, Kathy Morgensen, Debbi Bane, Gale Madsen, Beth Nixon, Nancy Behrends, Cindy Knudtson, Paula Boyd, Debbie Powell, Jenny Meyer, Steve Larsen, Bill Luxford, Jeff Hogden, Mark Heistand, Jerry Jensen, Becky Haack, Wanda Betts, Jan Walth, Jill Sorick. Row 3: Ann Walsh, Betty Grummert, Kathy Andersen, Marilyn Muff, Mary Staby, Molly Chamberlin, Mike Williams, Kent Kronberg, Paul Johnson, Giles Bronson, Sheryl Fett, Jeana Ortiz, Rosemary Mortensen, Miriam Hiller, Row 4: Jeff Meyer, Tim Johnson, Mike Schmidt, Paul Hundtoft, Lance Poldberg, Kaj Neve, Carl Rasmussen, Allyn Remmers, Mark Grorud, Mike Zimmerman, Gary Madsen, Bruce Bates, Steve Berke.



Philosophy Club



ENCOUNTER WITH PHILOSOPHY: Row 1: Rachel Neve, Dr. Hansen, Mrs. Hansen, Greg Johnson, Bob Bresemann, Brenda Haack, Kaj Neve, Jim Benbow, Drew Sorenson.



Chess Club



CHESS CLUB: Larry Rasmussen, Drew Sorenson, Mark Gruner, Dennis Wheller, Gary Soetmelk.

Hermes



HERMES STAFF: Doug Bro, Editor, Jane Hammer, Dennis Nelson, Steve Berntson, Dennis Wheller, Ruth Meyer, Terry Carroll, Editor.



SOWER STAFF: John Nielson, Steve Schou, Doug Bro.

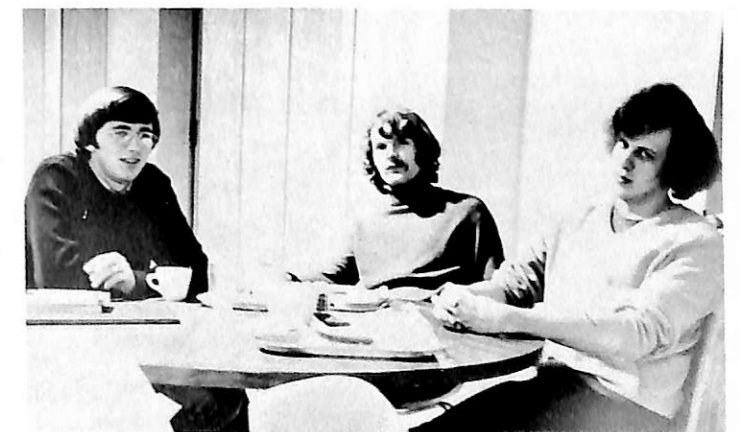

SAB



SAB BOARD: Row 1: Steve Hahn, Gary Madsen, Sandy Zook, Connie Schreier, Jim Benbow, Jeanette Renander, Sandy Rochlitz.

SAB: Row 1: Sue Jensen, Judy Larsen, Kurt Christiansen, Kurt Peters. Row 2: Jim Benbow, Jeanette Renander, Gary Madsen, Sandy Rochlitz, Sandy Zook, Connie Schreier, Jim Gardner. Row 3: Ryle Smith, Brent Siegrist, Diane Jundt, Carolyn Schropp, Carol Wood, Gary Speulda, Steve Parker.



KDCV-FM



Mr. Dibben, Paul Ebbinsteuer, Dennis Wheller, Gene Lauritsen, Jackie Ward, Giles Bronson, Jerry Clanton, Deb Howerton, Steve Bernston, Tom Verdes, Beth Nixon, Kay Horton, Ken Hagen, Cindy Sand, Dail Schole, Kati Pieper, Bob Ehman, Gale Madsen, Fred Baltz.



Ever since it's conception last October, KDCV has given birth to some very special sort of entertainment. Yes, all you students have to do is turn to 91.1 on your FM dial. Waiting there is a bundle of talented (well, we try!) people. These people bring you, comedy (listen to the Dana Banana Show on Friday at 5:30), Drama (don't miss Heartbeat Theater.), helpful hints (The D. J.s are up all night thinking of some) and Campus news.

With it's license from the Federal Communication Commission, it's 10 watt transmitter, and it's cute little antenna that looks like a halo from a Christmas tree angel, KDCV is prepared to offer students new ways to express their creative abilities. KDCV-FM is on the air in Blair!



Tau Gamma Rho

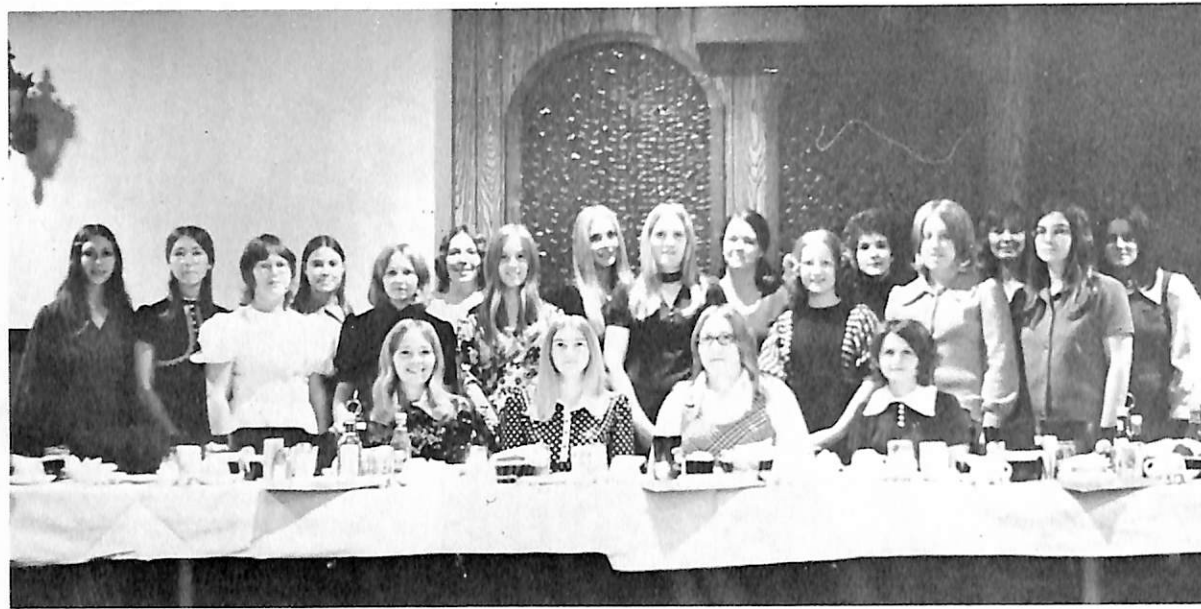

TAU GAMMA RHO: Row 1: Joan Michael, Laurie Byriel, Phyllis Hoepfner, Linda Hardymartin. Row 2: Nancy Harris, Kris Lench, Ilene Koenig, Katie Hines, Lana Strait, Marti Utech, Vyrdel Bebensee, Karla Schultz, Glenna Rasmussen, Carol Miller, Kris Appleby, Cecilia Dhooge, Annette Minderman, Kris Thompson. Mrs. Ann George, Advisor.

Kappa Theta Phi



KAPPA THETA PHI: Row 1: Lois Edmonds, Jan Nurse, Lorna Miller, Anita Kerezsi. Row 2: Connie Kerr, Debi Bane, Carol Krueger, Sheryl Fitzpatrick, Joy Cole, Patti Hansen, Debbie Hansen, Ellen Faustman, Sue Wheelchel. Row 3: Miss Sarah Penick, Advisor, Pat Hewett.



Kappa Chi Lambda



KAPPA CHI LAMBDA: Dane Diefenderfer, Don Petersen, Ron Scholz, Terry Miner, Eric Reynolds, Mike Brady, Gary Bott, Jerry Wilke, Mac Hadley, Rick Waite, Stan Johnson.



KAPPA CHI PRINCESSES: Lori Brown, Sandy Teslow, Judy Howsden.



1973 PLEDGES: Row 1: Jeff Luce, Dan Gould, Bill Wohlleber, Michael Giovanni. Row 2: Mike Urdhal, Paul Wesche, Bob Jones, Wade Bittner.



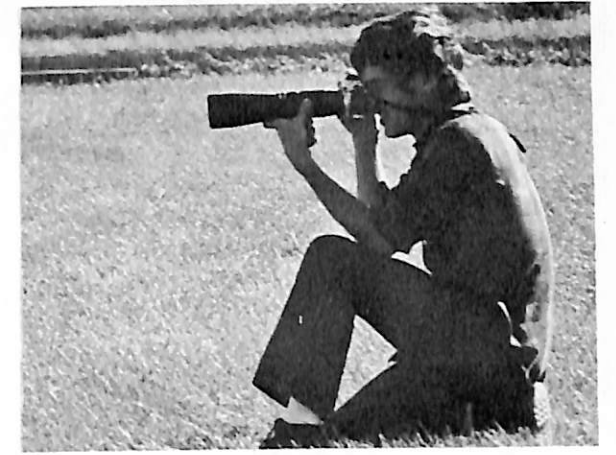
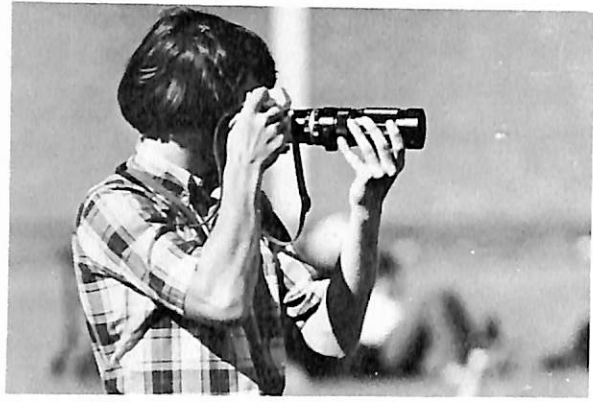

The Danian



THE DANIAN STAFF: Bill Luxford, Mary Staby, Willadeen Stubbendeck, Gene Bamesberger, Editor, Sandy Rochlitz, Jane Mumm, Jim Larson. Not Pictured: Steve Schou, Barby Dayton, Carol Wood, Bob Oleson, Drew Sorensen, Photographers.







Activities

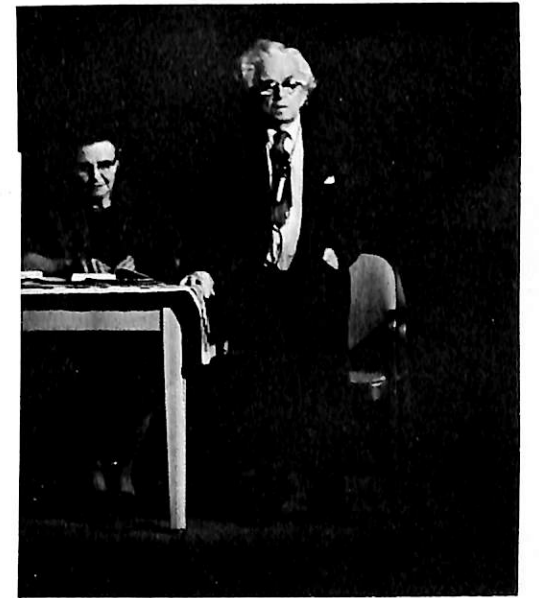

The Creative Flame

Thank you, John G. Neihardt.

Out of your own European background, out of the wisdom of the American Indians you know so well, out of your love for the land and for the great river that flows just below our hills at Blair you have taught us through many years.

More than thirty years ago you first came to Dana to share your poetry of life; those of us who were young thought of you as an old man even then. You have continued to visit us and to help us see that man is one, that at the very center of the universe there is the Christ spirit of love, of understanding, of forgiveness. This past autumn you came again to our campus and shared an evening of poetry and art with our own veteran art professor F. William Thomsen.

Now you are old, Dr. John G. Neihardt; all of us whether young or old, think of you as young and filled with the joy of living as only the wise and kindly can be. Thank you for all the good years, for all the great ideas given to us through the music of poetry, and for teaching us that we like you, can go on growing:

To go on and become something greater—
we growers are one;
None more in the world than a bird and
none less than the sun;
But all woven into the glad indivisible
Scheme,
God fashioned out in the Finite a part
of His dream!



The Creative Flame—F. William Thomsen

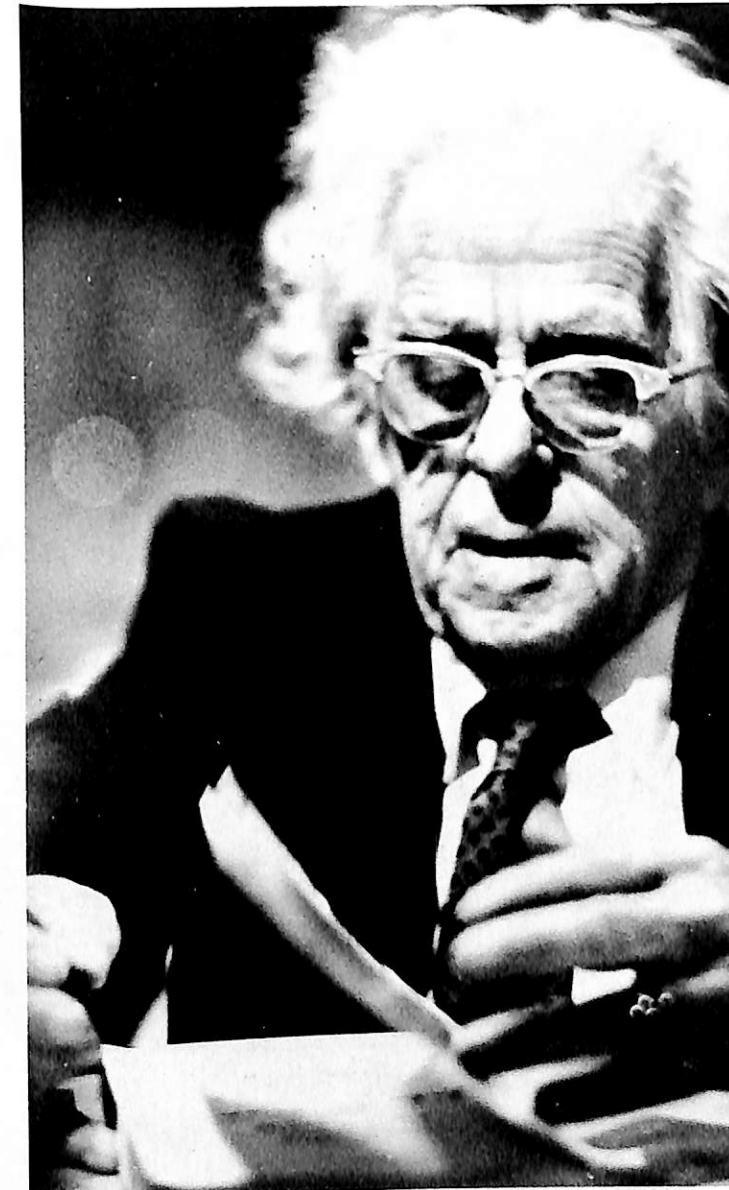
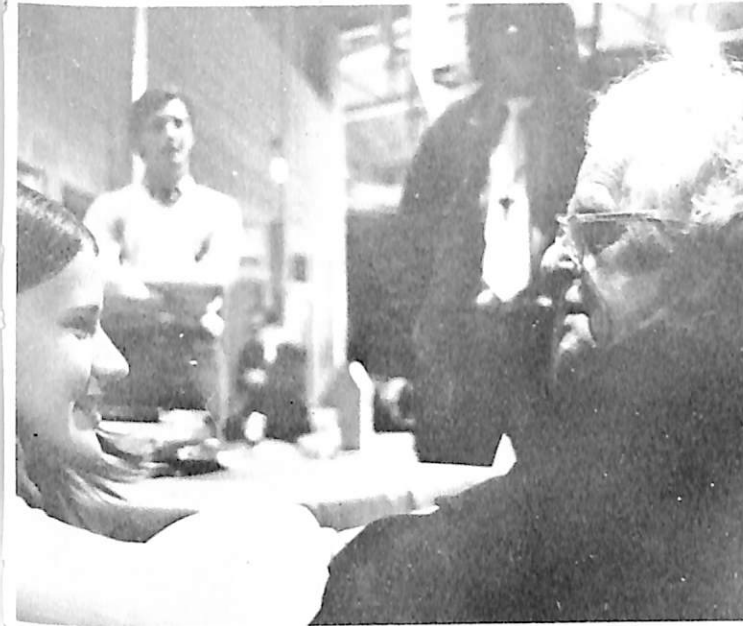

Black Elk's Prayer

Grandfather, Great Mysterious One, you have been always, and before you nothing has been.

There is nothing to pray to but you.

The star nations all over the universe are yours, and yours are the grasses of the earth.

Day in, day out, you are the life of things.

You are older than all need, older than all pain and prayer.

Grandfather, all over the world the faces of living ones are alike. In tenderness they have come up out of the ground. Look upon your children with children in their arms that they may face the winds and walk the Good Road to the Day of Quiet.

Teach me to walk the soft earth, a relative to all that live. Sweeten my heart, and fill me with light. Give me the strength to understand and the eyes to see.

Help me, for without you, I am nothing.

Hetchetu aloh!

John G. Neihardt

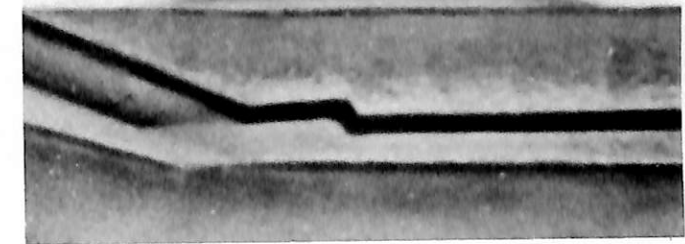

Prayer on Harney Peak by F. William Thomsen



The Homecoming Banquet was revived again and added a special touch to the festivities.



Up, Up and Away!

Carnival 1972



Congratulations Barb!



The Pride of Dana Marching Band?

Homecoming Court: Carol Wood, Queen Barb Wolf, Graci Fox, Barby Dayton, Lois Edmonds.



The Normal People?



Carnival 1972

The rainy weekend couldn't even dampen the spirits of the students and alumni of Dana College whose homecoming theme was "Carnival." Everyone on campus that weekend enjoyed all the activities and were kept as busy as a three ring circus.

Barb Wolf was crowned Queen of the festivities and various student organizations sponsored carnival booths in keeping with the theme.

The Viking Revue was especially well done this year and the house was full when the lights went off as the signal for the opening act. The announcer wasn't an announcer but a carnival barker; the acts as varied as a real carnival.

Saturday night a musical group by the name of THREE ON BROADWAY took the audience on a journey of famous songs from many, many Broadway musicals, new and old. The dance immediately following the big-name entertainment was a success too.

This year a few changes were made from usual procedure. The Hampton High School Band of Hampton, Nebraska provided the half time entertainment at the game. After the game a hot air balloon was demonstrated in the oval and finally, the Reverend Lothar Pietz was installed as pastor of the campus congregation on Sunday afternoon.

The Carnival has moved on now but Dana will always remember her "Carnival" weekend.



You want 'em, we'll get 'em.

Carnival Royalty



KDCV-FM was officially opened during Homecoming.

Election '72

Election '72 was disappointment for many, happiness for others, but a tremendous political experience for everyone involved. Both Dana Young Democrats and Young Republicans were active in promoting their preferred candidates.

During the election, the Young Democrats opened a party headquarters in downtown Blair, canvassed the city door to door, and conducted a voter registration drive. Pat Cooney, Democrat for Congress, and Blair Richendifer, candidate for the State Legislature were on campus.

The Young Republicans likewise initiated a registration drive and established a campus organization. Republican Congressional candidate John McCollister visited the Dana campus as did incumbent Senator Carl Curtis.



Young Democrats: Don Nevius, Stan Funkhouser, Tim Locken, Keith Rode, Brian Andersen, Dr. Neil Johnson, Barby Dayton, Ron Brown, Kathy McKee.



There was a large voter turnout here on the campus. Many students were voting for the first time in a national election.

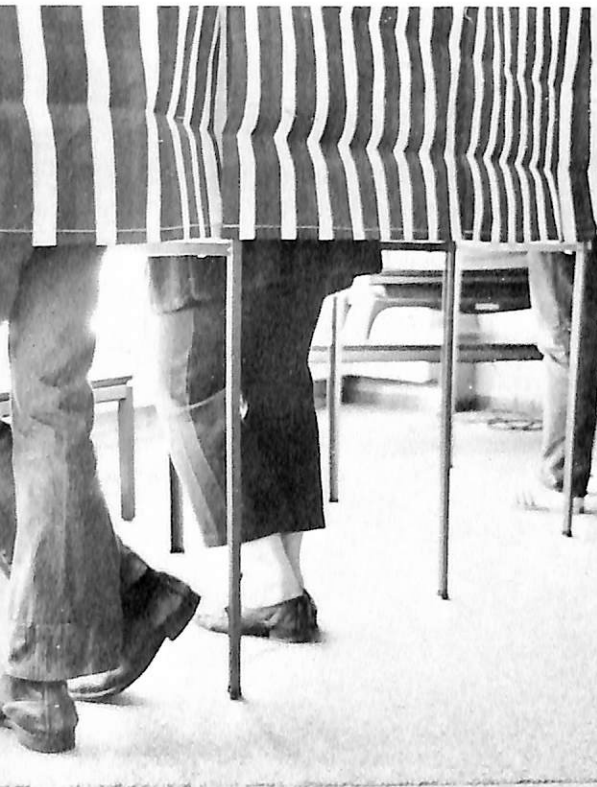

Voting took place in the Campus Center.



Young Republicans: Walter George, Leon Lienemann, John Elling, Dana Munson, Fred Baltz, Bruce Bates, Steve Forney, Kent Kronberg, Eric Tisthammer. Front row: Becky Rossow, Shirley Petersen, Debbie Bane, Jan Walth, Bionka Curtis, Chris Parkhill, Carol Madsen.



George McGovern makes a stop in Fremont on his whistle stop campaign.



Young Democrats get together to discuss strategy and issues of the '72 campaign.



Jennifer Meyer played Sarah Brown.



John Kuehl played Sky Masterson.

Guys And Dolls

From Damon Runyan's 1938 World of Broadway, Dana College Theater and Music Departments presented 'Guys and Dolls'. Centered around the plot of two pairs of unlikely lovers were the crapshooters, the hot box dancers, the Havana dancers, the Salvation Army Band and many more.

The production was a combination of song and dance and delighted capacity crowds throughout its three-night run.



Mark Morgenstern played Nathan Detroit.



Follow, Follow the fold . . .



Now on your left—



Nathan Detroit and his Crapshooters.



Gale Madsen and the Hot Box Girls.

Christmas

The Spirit of Christmas is international, but here a Dana Christmas takes on some Danish traditions.

The traditional Danish Christmas tree was placed in Parnassus this year. The beautiful tree brought many admirers to Dana's Campus.

Christmas is a time for giving. This is a part of the beauty of Christmas. Dana students involved in the swimming program for the mentally retarded took time from their busy schedules to give their young charges a party, complete with a visit from Santa's Elves.

Dana's Open House was a Christmas unequalled. The Band and Choir performed their traditional Christmas Concerts. They were set in AMA which had been transformed into a Christmas fantasy by huge banks of poinsettias and Christmas trees.

Once again the beautiful Santa Lucia Festival was presented at the Christmas open house. The pageant was also presented on television for the Dale Munson Christmas Show.

The Danish Dancers were also on hand as a special treat for the Christmas crowds. They helped serve the Danish Pastries that were flown in from Copenhagen especially for the Christmas reception.

These events and traditions made "Christmas on the Hill" a festive occasion for many people.



The Danish Christmas tree stood proud & stately in Parnassus.



Dana students give of their time to help make this Christmas happier for these children.



The Folk Dancers contribute their talents to the Christmas Open House in Parnassus.



Many people witnessed the Santa Lucia Festival during the Christmas Open House. It was later presented on the Dale Munson Show.



Danish pastries were flown in from Copenhagen by SAS Airlines for the Christmas reception.



Many people filled AMA to witness the beautifully executed Band and Choir Concerts.



Interim '73



Interim, this year, was a time for new experiences. For many, it was a time to pursue a hobby, tour parts of the United States and Europe, extend in major or minor studies, or encounter an independent study. For those who were seeking a hobby, skiing, ice skating, electronics, and piano tuning were offered. Those involved with the skiing and skating interim enjoyed a trip to the Colorado mountains. Other trips around the U.S. were taken by those involved with the Kansas City Royals baseball academy Interim to Florida, Literature of San Francisco to San Francisco, and Sanibel Island which is an island off southwest Florida. The Medieval Mind Interim group toured Europe to find a realization and appreciation of Dana's Humanities program. The group experienced the living past by visiting Cathedrals, Museums, and restored parts of cities alive during the Medieval period. One other large interest was shown in the area of the exceptional child. Physical Activities for the Handicapped and Psychology of the Exceptional Child both toured J. P. Lord in Omaha, and the latter, also, toured schools for the deaf, blind, mentally retarded and the Nebraska Psychiatric Institute.

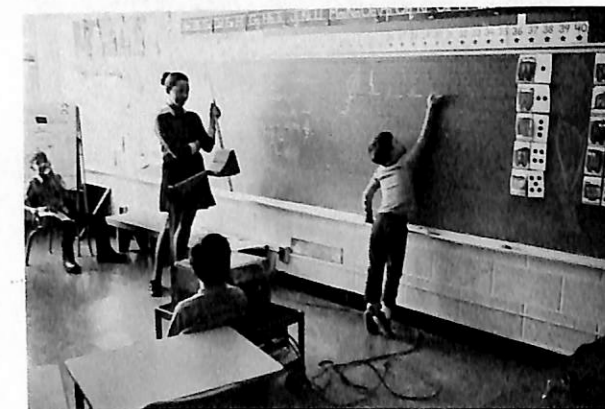

A Streetcar Named Desire

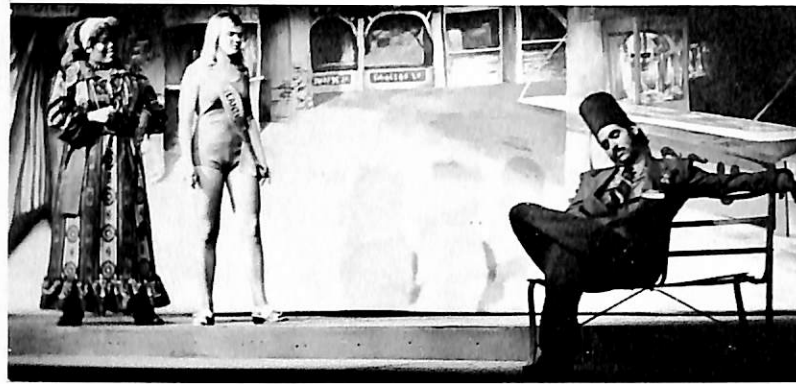

The Skin of Our Teeth



THE SKIN OF OUR TEETH and A STREETCAR NAMED DESIRE, performed during the first week of February, were the result of a special theatre interim.

Thornton Wilder's THE SKIN OF OUR TEETH was a production involving man's progress in the last 5,000 years—from the ice age, through the Flood, and through war. His message of unfailing faith in humanity prevails. Utilizing a highly complex dramatic structure and breaking theatrical traditions at will, this play brings all creation into its compass while it takes as its points of departure a small town in New Jersey.

A STREETCAR NAMED DESIRE, written by Tennessee Williams was an intense character drama set in the squalid, heat-oppressed tenement in New Orleans. The play vividly portrays brutally naturalistic characters stripped raw in theatrical psychoanalysis.

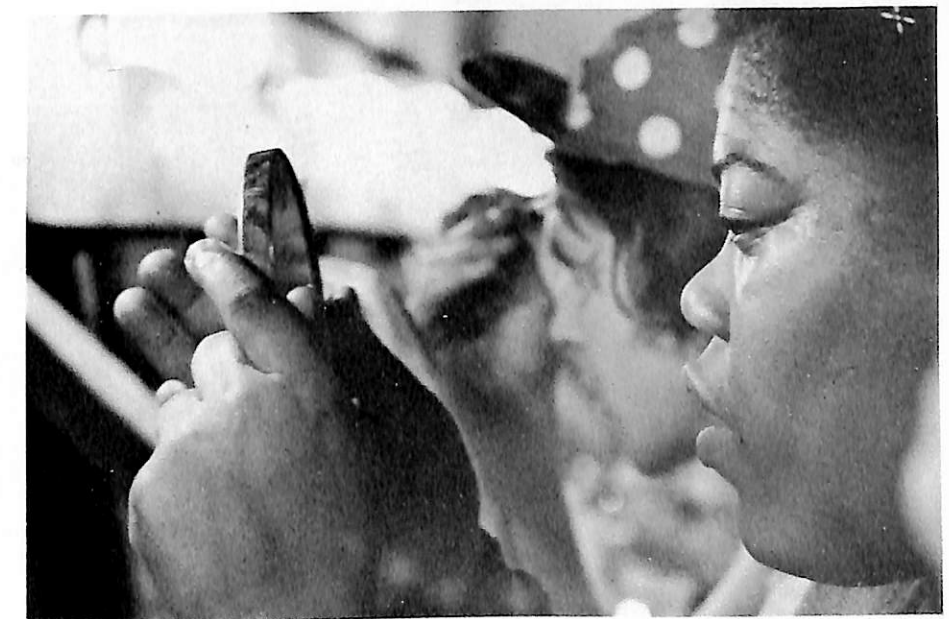



Students





Seniors

SENIOR CLASS OFFICERS: Tim Kuiken, Pres., Barb Wolf, Sec., Carolyn Schropp, Treas., Terry Miner, Vice Pres.



Remember When You Were Freshmen?

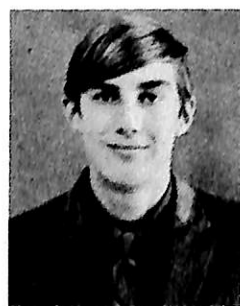
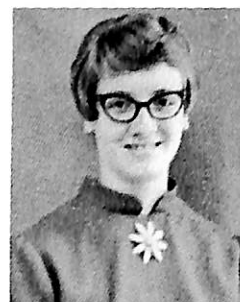

1972 Mid-Year Graduates



Eileen K. Aase
Omaha, Nebraska
Sociology-Psychology

Gary H. Brisbois
Missouri Valley, Iowa
Business Administration

Sharon K. Davis
Fort Calhoun, Nebraska
Sociology-Anthropology



Steven E. Gross
Blair, Nebraska
Music Education

William Hansen, Jr.
Millard, Nebraska
Business Administration

Nancy R. Johnson
Moorhead, Iowa
Elementary Education

Paul S. Kolb
Omaha, Nebraska
Social Science

Barbara Leisy
Blair, Nebraska
Elementary Education

Richard W. Link
Blair, Nebraska
Math



David C. O'Hanlon
Blair, Nebraska
Sociology

James J. Prouty
Omaha, Nebraska
Business Administration

Darrell D. Smith
Missouri Valley, Iowa
Accounting



Michael M. Todd
Omaha, Nebraska
Physical Education



Seniors

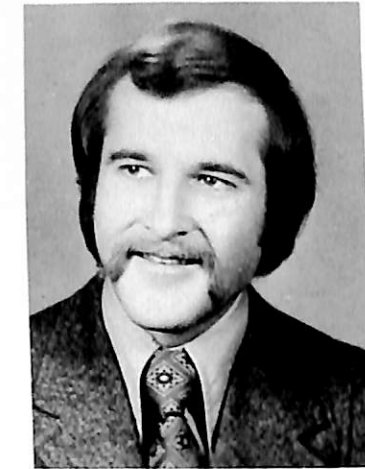

Stephen C. Albers
Humphrey, Nebraska
Sociology-Psychology



Stacy R. Allen
Denison, Kansas
Humanities

Gregory C. Andersen
Sparta, Wisconsin
Psychology

Barry L. Anderson
Irwin, Iowa
Music-Education

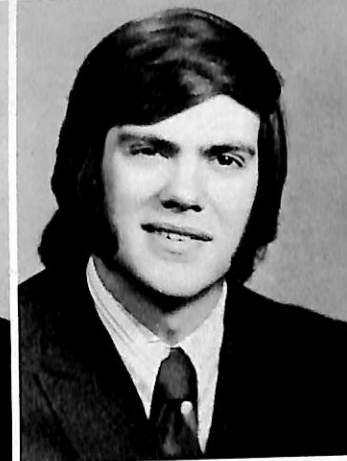

Larry A. Andrews
Blair, Nebraska
Art

Vaughn A. Babbitt
Emerson, Iowa
English

Doris D. Bartling
Blair, Nebraska
Elementary Education

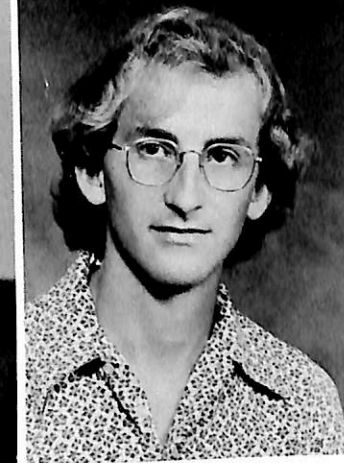
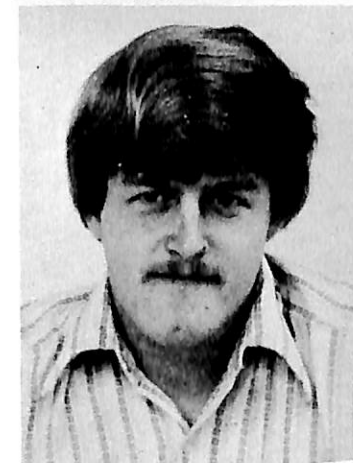

Gail E. Bertelsen
Underwood, Iowa
Art

Stephen B. Blome
Omaha, Nebraska
History

Joel I. Bohling
Auburn, Nebraska
Biology-General Science

Lavon E. Bohling
Auburn, Nebraska
Mathematics-Spanish

Karen E. Bostwick
Honey Creek, Iowa
Elementary Education

Gary A. Bott
Millard, Nebraska
Physical Education

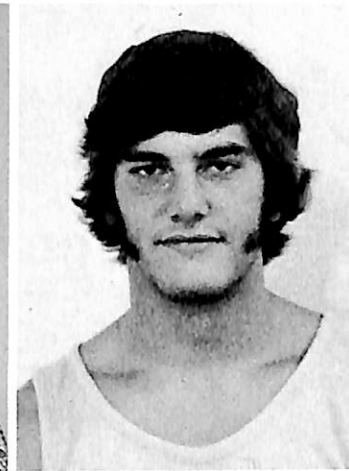

Robert C. Bradley
Pekin, Illinois
Accounting

Michael L. Brady
Amherst, Ohio
English

Alan L. Brodbeck
Ralston, Nebraska
English-Humanities

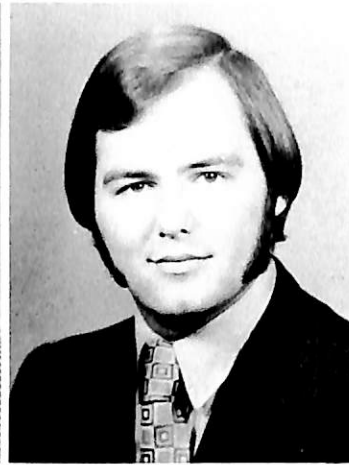
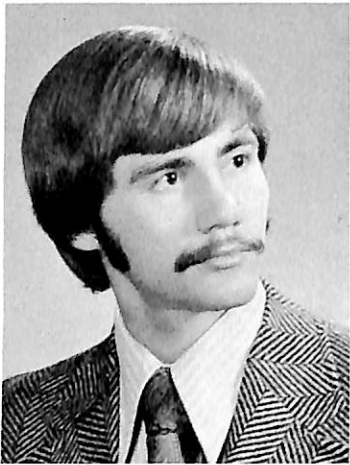

Linda L. Carlson
Neola, Iowa
Elementary Education

Carin B. Christensen
Minden, Nebraska
Speech

Mary S. Christensen
Racine, Wisconsin
Elementary Education



Hal E. Collett
Council Bluffs, Iowa
Business Administration

Cecilia M. Dhooge
Wilber, Nebraska
English-French

Dane Diefenderfer
Zionsville, Pennsylvania
Physical Education

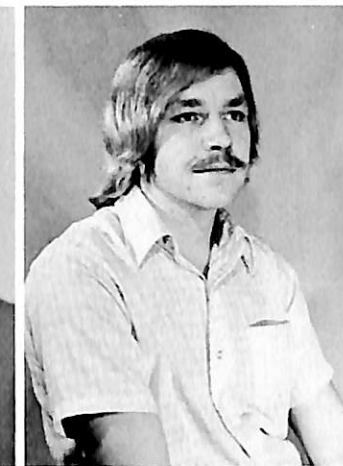
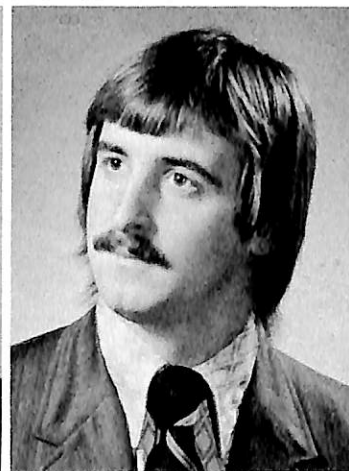

Lois A. Edmonds
Little Sioux, Iowa
Physical Education

Robert L. Ehmen
Beatrice, Nebraska
Environmental Studies

Rowald J. Eischen
Cherokee, Iowa
Psychology



John A. Elling
Indianapolis, Indiana
Art

Susan K. Erbes
Greenfield, Iowa
Social-Work-Psychology

Joel M. Eskelsen
Moorhead, Iowa
Physical Education

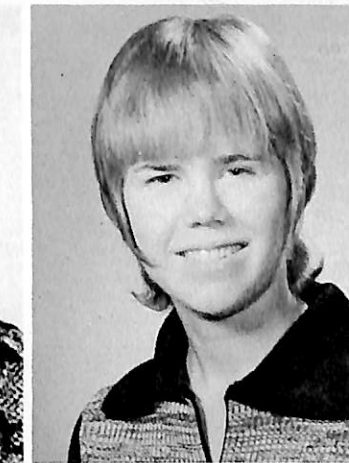
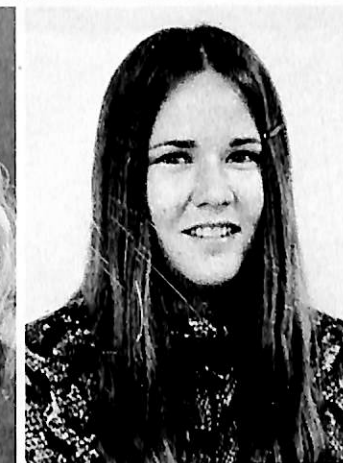

Sheryl J. Fitzpatrick
Camby, Minnesota
Art

Kathy A. Forristall
LaMoille, Illinois
Elementary Education

Terri D. Frye
Missouri Valley, Iowa
Biology

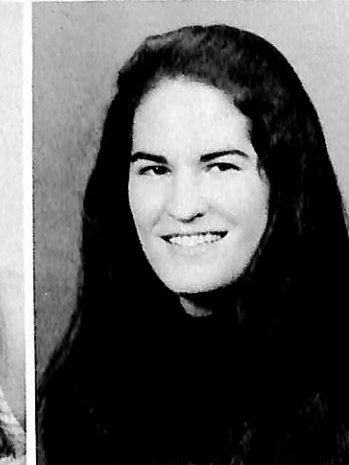
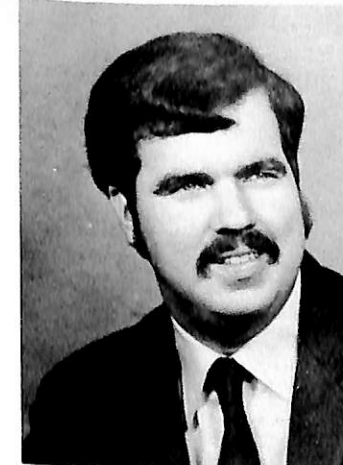

David L. Fuhrman
Bridgeton, Missouri
Business Administration

Bartholomew Gipson
Kansas, Oklahoma
Recreation

Brenda K. Haack
Loveland, Colorado
Psychology

Steven C. Hahn
Johnson, Nebraska
English

Steven W. Hall
Bergenfield, New Jersey
History-Social Science



Catherine M. Hines
Huron, Ohio
French-German

Steven E. Hines
Hiawatha, Iowa
Physical Education

Debra L. Hansen
Lincoln, Nebraska
Art-Education

Stephen C. Hardiman
Council Bluffs, Iowa
Biology

Frances Harding
Bennington, Nebraska
Elementary Education-
Psychology

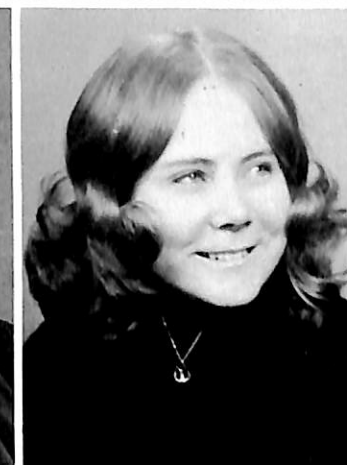

Cynthia A. Homes
Blair, Nebraska
English

Jocelyn Hulsebus
Missouri Valley, Iowa
Medical Technology

Donna J. Jenssen
Falmouth, Maine
Elementary Education

Cheryl A. Harris
Onawa, Iowa
English

Leslie G. Hayes
Council Bluffs, Iowa
Sociology-Psychology

Lee E. Hedstrom
Scandia, Kansas

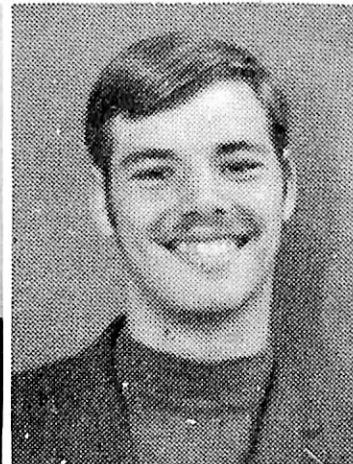

A. Diane Johnsen
Dows, Iowa
Elementary Education

David L. Jones
Mineola, Iowa
Math

Julie A. Jones
Gretna, Nebraska
Elementary Education-
Psychology

Cheryl A. Heinz
Aurora, Colorado
Biology

Jane E. Hendrick
Omaha, Nebraska
Environmental Studies

Steven F. Hengeveld
Blair, Nebraska
Psychology-Philosophy

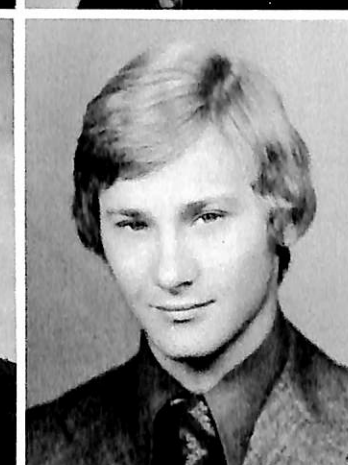
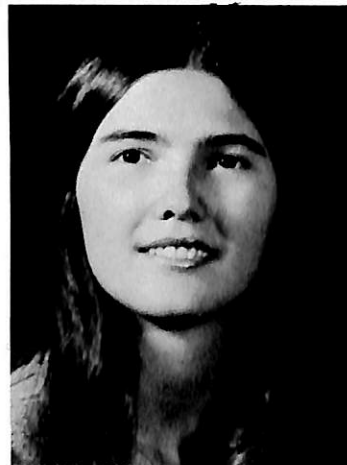

Diane M. Jundt
Winnetoon, Nebraska
Psychology-Sociology-
Anthropology

Douglas A. Kimm
Norway, Iowa
Business Administration

Donald R. Kirkegaard
Aurora, Colorado
Biology

Bonnie L. Knowlton
Red Wing, Minnesota
Mathematics

William R. Kruse, Jr.
Albion, Nebraska
Accounting

Phyllis J. Kuhlmann
Bird City, Kansas
Elementary Education

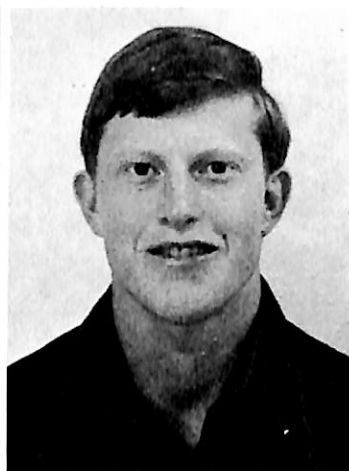

Timothy B. Kuiken
Atlantic, Iowa
History

Douglas J. Larson
Lincoln, Nebraska
Accounting

Carol L. Madsen
Manzanola, Colorado
Elementary Education

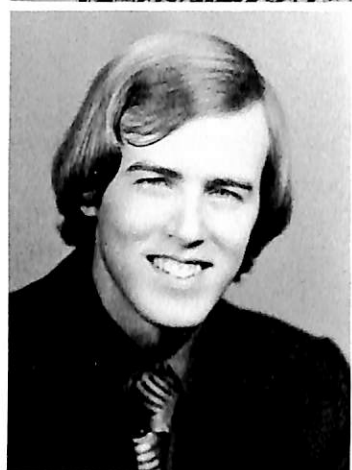

Gale L. Madsen
Luck, Wisconsin
Music

Earl F. Mahan, III
Council Bluffs, Iowa
Mathematics

Robert D. Mawhiney
Pawnee City, Nebraska
Accounting

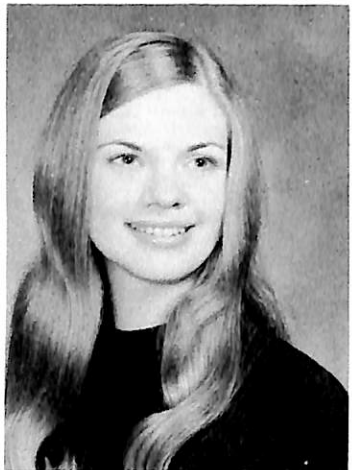

James R. Maxwell
Columbia Station, Ohio
Business Administration

James E. McEntaffer
Clarinda, Iowa
Recreation

Roger L. Meints
Cortland, Nebraska
Accounting

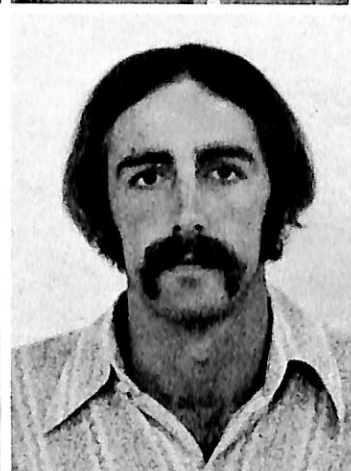

Jolene K. Meyer
Glidden, Iowa
Physical Education-
Health

Joan M. Michael
Truro, Iowa
Physical Education

M. Annette Minderman
Syracuse, Nebraska
Math

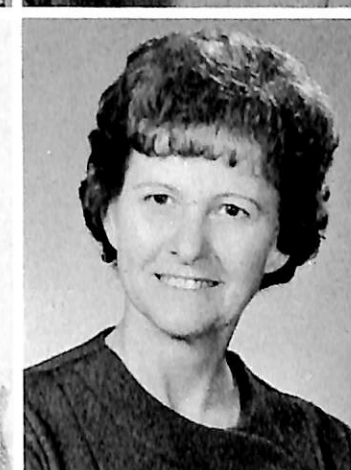

Terry R. Miner
Cedar Rapids, Iowa
Physical Education-
Recreation

John L. Mock
Onawa, Iowa
Social Work

Verla F. Mohn
Moorhead, Iowa
Spanish

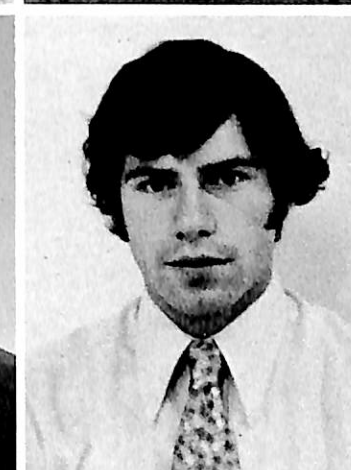
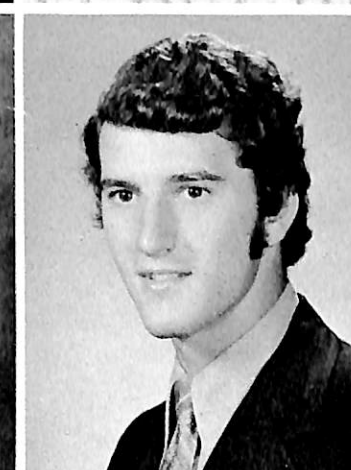

Carolyn C. Morgenstern
Sparta, Wisconsin
Elementary Education-
Psychology

James D. Musick
Blair, Nebraska
Business Administration

Russell L. Melson
Blair, Nebraska
Business Administration



Dean A. Ness
Underwood, Iowa
History

Kaj A. Neve
Tokyo, Japan
General Science

John M. Nielsen
Blair, Nebraska
English

Warren C. Nielsen
Omaha, Nebraska
Humanities



Elizabeth R. Nixon
Chevy Chase, Maryland
Music Education

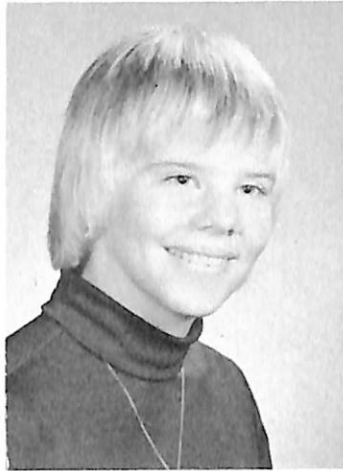

Akira Okada
Kobe, Japan
English



Karen T. Oldre
Sioux Falls, South Dakota
Elementary Education



Robert L. Oleson
Rapid City, South Dakota
Humanities



Mark A. Olson
Minnetonka, Minnesota
Humanities

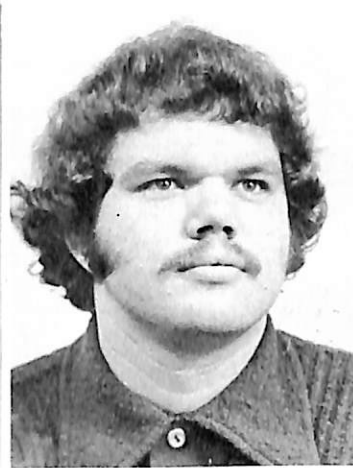

Steven C. Peck
Herman, Nebraska
Business Administration



Roseanne Petersen
Council Bluffs, Iowa
Elementary Education

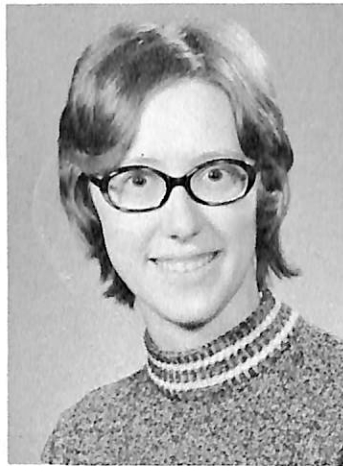

Shirley C. Petersen
Exira, Iowa
Spanish



Sharon M. Peterson
Longmont, Colorado
Art Education



Pamela J. Pierce
St. Paul, Nebraska
Social Science

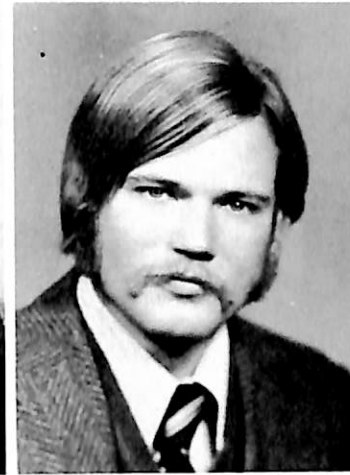

J. William Pikor, Jr.
Painsville, Ohio
Business Administration



Judith I. Potter
Harlan, Iowa
Elementary Education

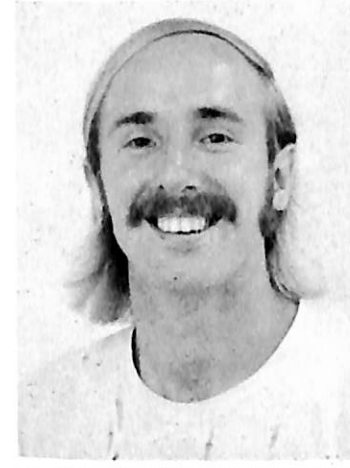

Arden W. Racosky
Norwalk, Ohio
Biology—Psychology

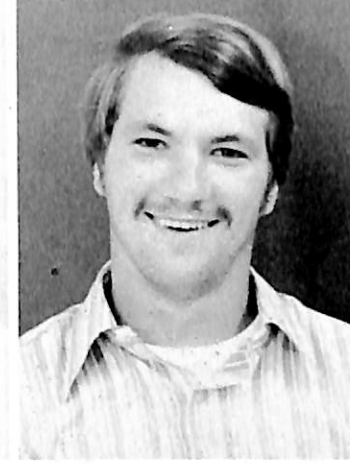

David J. Rife
Mondamin, Iowa
Elementary Education

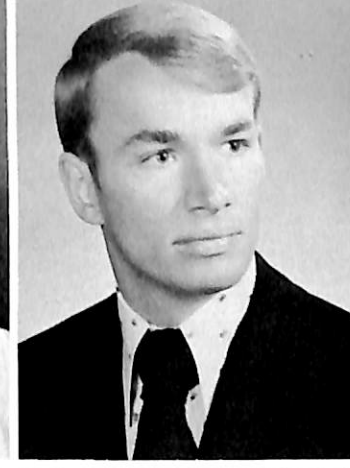

Keith A. Rode
Titonka, Iowa
Elementary Education



Rebecca L. Rossow
Battle Creek, Iowa
Elementary Education



Peggy L. Sass
Hinsdale, Illinois
Elementary Education



Richard J. Scheuring
Defiance, Iowa
Environmental Studies



Linda S. Scholz
Omaha, Nebraska
English

Ronald C. Scholz
Omaha, Nebraska
Physical Education-
Recreation



Steven K. Schou
Albert Lea, Minnesota
English-Philosophy

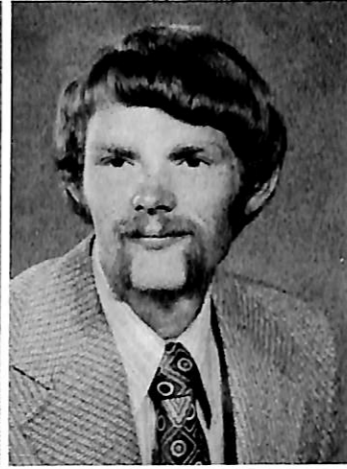

Carolyn R. Schropp
Council Bluffs, Iowa
Sociology-Anthropology,
Psychology



Peter M. Schur
Oxford, Massachusetts
Physical Education-
Health

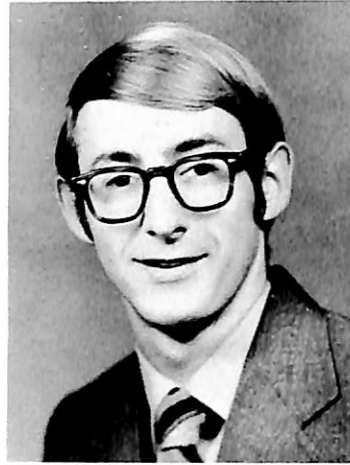

Hildegard M. Schuster
Mendota, Illinois
Psychology-Social Work

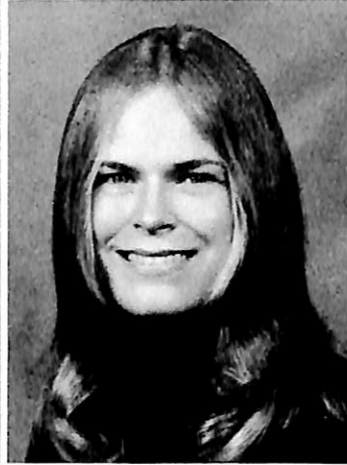

Karen K. Schutt
Shelby, Iowa
Social Science



Robert H. Shaff
Sioux Falls, South Dakota
History

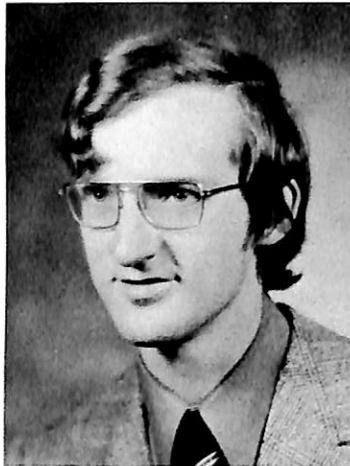

Willis L. Shane
Blair, Nebraska
Accounting

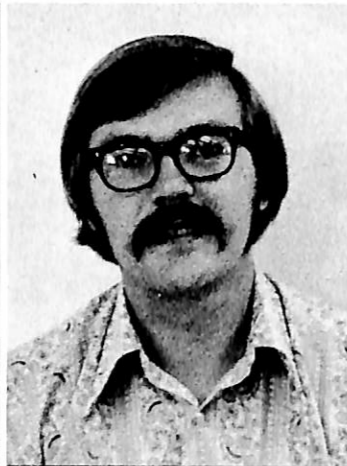

Karla R. Shultz
Grisword, Iowa
Sociology-Social Work-
Psychology

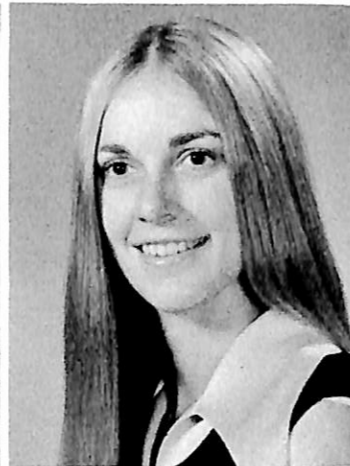

Roger L. Smeland
Yorktown, Virginia
History



Charles L. Smith, III
Lincoln, Nebraska
Math

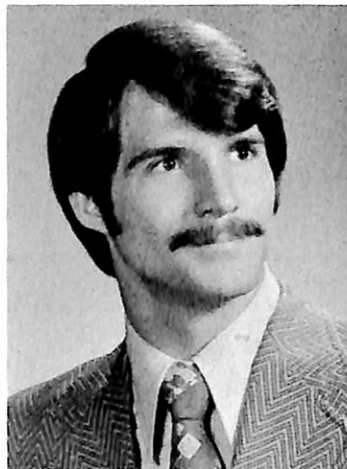

Clarence A. Smith
Racine, Wisconsin
Recreation



Daniel H. Smith
Norwalk, Ohio
Social Studies



Jacqueline J. Smith
Norwalk, Ohio
Elementary Education

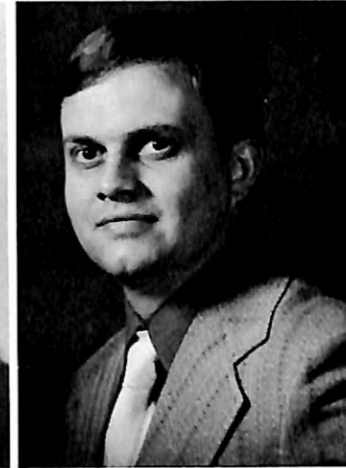

John P. Spetman
Council Bluffs, Iowa
Accounting



Shirley L. Stadler
Blair, Nebraska
Psychology



Jean E. Stoltenberg
Omaha, Nebraska
Sociology-Psychology

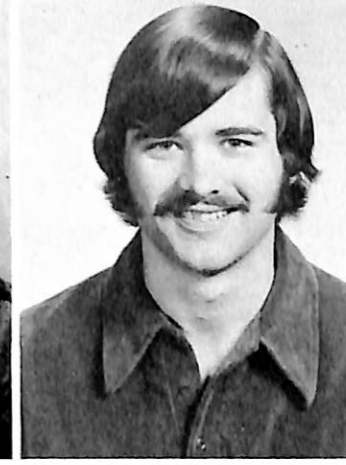

Robert R. Strickler
Cedar Rapids, Iowa
Music



Linda A. Stuhr
Shelby, Iowa
English

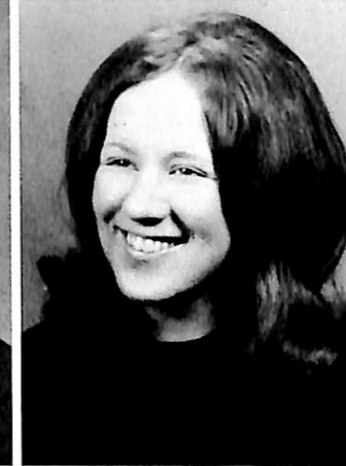

Denise W. Tapelt
Council Bluffs, Iowa
Elementary Education



Ann M. Therkelsen
Blair, Nebraska
Biology



Janis R. Thomas
Omaha, Nebraska
Biology



Carol A. Thompson
Wisner, Nebraska
Social Work



Michael B. Thompson
Blair, Nebraska
Sociology-Psychology

Nadine Tippery
Decatur, Nebraska
Elementary Education

Eric F. Tisthammer
Albion, Nebraska
Speech-English

Thomas W. VanSteenhoven
Hudson, Ohio
Humanities

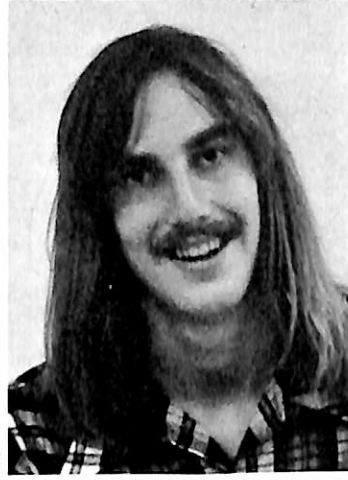
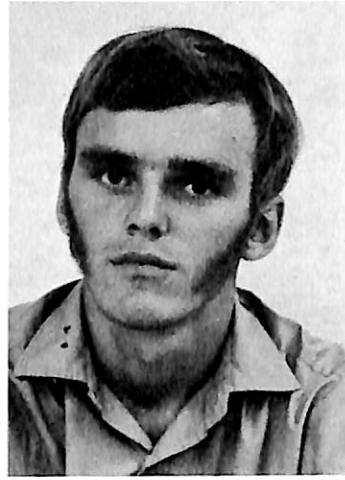

Sandy M. Waltke
Pickrell, Nebraska
Elementary Education

Judith F. Walton
Carter Lake, Iowa
Mathematics

Jacqueline R. Ward
Missouri Valley, Iowa
English



David O. Warrick
Blair, Nebraska
Elementary Education

James P. Waters
Omaha, Nebraska
Sociology

Dennis A. Wellsandt
Talmage, Nebraska
Business Administration

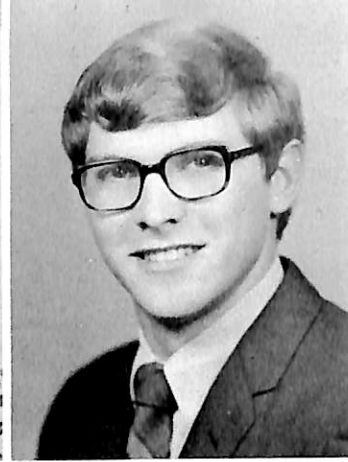

Sterling L. West
Ralston, Nebraska
English-Humanities

Susan J. Whelchel
Fort Dodge, Iowa
Art

Candy S. Wild
Royal, Iowa
English-Speech

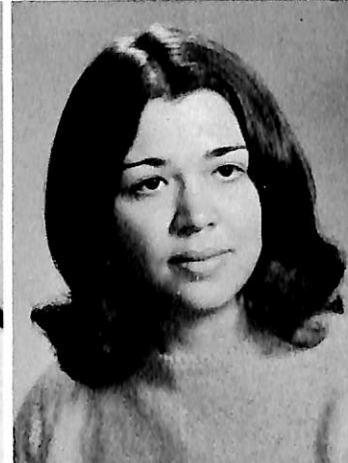

David G. Williams
Rochester, Michigan
Sociology-Psychology

Burt W. Winchell
Treyvor, Iowa
Physical Education
Recreation

Duane A. Winston
Atlantic, Iowa
Business Administration



Barbara J. Wolf
Hospers, Iowa
Elementary Education

Carol D. Wood
Council Bluffs, Iowa
Sociology-Social Work
Psychology

Eldon L. Wulf
Blair, Nebraska
Business Administration



Susan J. Wulf
Blair, Nebraska
Business Administration
Psychology

Alan L. Youmans
Persia, Iowa
Psychology-Sociology

Francis C. Zimmerman
Battle Creek, Nebraska
Sociology-Antropology

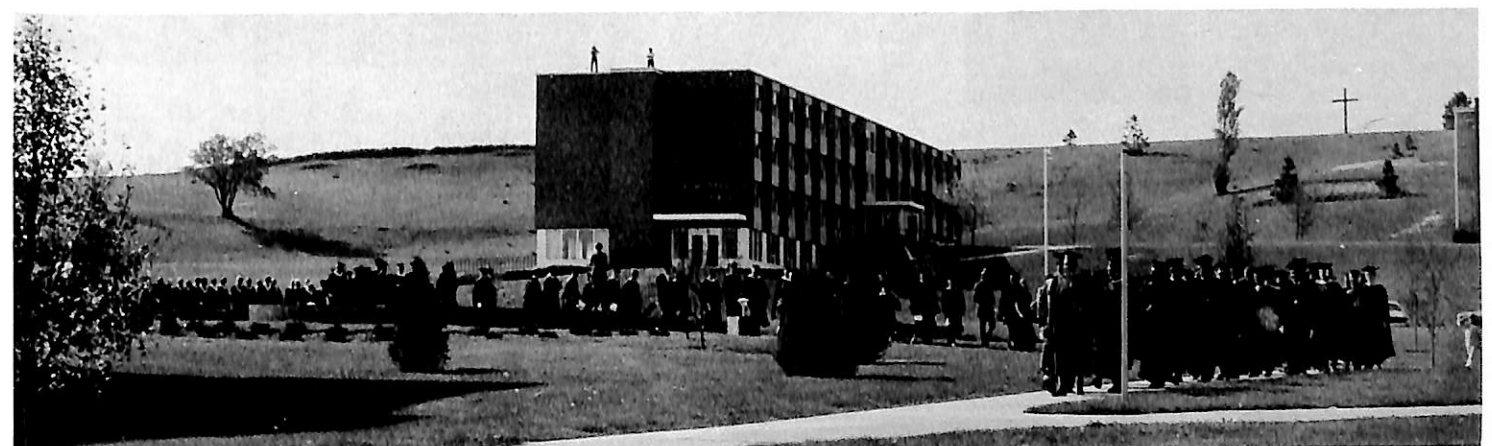

Juniors



JUNIOR CLASS OFFICERS: Dianne Nicolaisen, Secretary, Dail Schole, Treasurer, Frederick Baltz, President, Theresa Carroll, Vice President.



Donald Aanonson
Estherville, Iowa
Deborah Anderson
Rockford, Illinois
Paul Baker
Santa Fe Springs, Cal.
Frederick Baltz
Onawa, Iowa



Gene Bamesberger
Hampton, Nebraska
Deborah Bane
Ralston, Nebraska
John Barbeau
Millbrae, California
Steven Barratt
Irwin, Iowa



Ron Beaman
Council Bluffs, Iowa
Vyrdel Bebensee
Glenwood, Iowa
Donald Beckman
Syracuse, Nebraska
Willard Behrends
Elk Creek, Nebraska



Wanda Betts
Guthrie Center, Ia.
Virginia Bohlken
Brock, Nebraska
Kathryn Braaten
Sidney, Montana
Douglas Bro
Exira, Iowa



John Brooks
Co. Bluffs, Ia.
Ronald Brown
Omaha, Nebraska
Timothy Brown
Arlington, Nebr.
Roger Burmeister
Harlan, Iowa



Allan Buss
Johnson, Nebr.
Laurie Byriel
Audubon, Iowa



Dawn Carper
Scribner, Nebraska
Theresa Carroll
Omaha, Nebraska



Margaret Chamberlin
Ralston, Nebraska
Dana Christensen
Westbrook, Maine
Joy Cole
Henderson, Iowa
Charles Crow
Blair, Nebraska

Don Davis
Algona, Iowa
Barbara Dayton
Omaha, Nebraska
Linda Denney
Onawa, Iowa
John DeVasure
Tekamah, Nebr.



Rosalyn Dige
Sidney, Montana
Paul Ebensteiner
Camarillo, Cali.
Bonnie Ehm
Greenfield, Iowa
John Escher
Tiffin, Ohio



Ellen Faustmann
Burnt Hills, N.Y.
Russell Finken
Logan, Iowa



Gracia Fox
Ravenna, Nebraska
Edward Foy
Omaha, Nebraska



James Gardner
Blair, Nebraska
Darlene Gebhard
Boscobel, Wis.
Constance Gibson
Omaha, Nebraska
Donovan Ginger
Essex, Iowa



Rita Graham
Dakota City, Nebr.
Diane Gunia
Omaha, Nebraska
Kenneth Hogen
Blair, Nebraska
Joan Hall
Shelby, Iowa



Jane Hammer
Holstein, Iowa
Eric Hansen
Omaha, Nebraska
Linda Hardymartin
Underwood, Iowa
Nancy Harris
Onawa, Iowa



James Hester
Avoca, Nebraska
Donald Heuring
Bellevue, Ohio



Eloise Hiemke
Hartland, Wis.
Miriam Hiller
Ruskin, Nebr.



Phyllis Hoepfner
Everly, Iowa
Laraine Horton
Lakewood, Colo.
Lewis Houser
Carson, Iowa
Daniel Hutchinson
Mondamin, Iowa



Samuel InkoDokubo
Nigeria
Jay Jamison
Braddyville, Iowa
Artes Johnson
Omaha, Nebraska
Ed Johnson
Plattsmouth, Nebr.

Lynette Johnson
Tonica, Illinois
Timothy Kenyon
Filley, Nebraska
Lee Kerndt
Lansing, Iowa
Robert King
Omaha, Nebraska



William Luxford
Shelby, Iowa
Teresa Mann
Herington, Kansas
Donald Matzen
Inwood, Iowa
Doug Mauk
Sandusky, Ohio



Linda Maynard
Blair, Nebraska
Terry McLaughlin
Glidden, Iowa
Richard Mewhirter
Atlantic, Iowa
Ruth Meyer
Byron, Nebraska



Julie Klahn
Scribner, Nebr.
Chris Klotz
Blair, Nebraska
Carol Krueger
Hebron, Nebraska
James Larson
Cottage Grove, Wis.



Mark Morgenstern
Lakewood, Colorado
Rosemary Mortensen
Elk Horn, Iowa
Jane Mumm
Geneva, Minnesota
Dana Munson
Dodson, Montana



Stanley Lassegard
Mission, Kansas
Kristen Leno
Coralville, Iowa
Leon Lienemann
Blair, Nebraska
Timothy Locken
Bath, South Dakota

Pam Muscle
Spotswood, N.J.
Rachael Neve
Tokyo, Japan
Donald Nevius
Corning, Iowa
Donald Newman
Clear Lake, Iowa



Dianne Nicolaisen
 Colorado Springs, Colo.
 Thomas Nielsen
 Blair, Nebraska
 Joe Nuzum
 Council Bluffs, Iowa
 Craig Parkinson
 Spencer, Iowa



MaryKay Petersen
 Fremont, Nebraska
 Kathryn Pieper
 St. Paul, Minnesota
 Lane Plugge
 Ralston, Nebraska
 Lucinda Prewitt
 Council Bluffs, Ia.



Kay Probasco
 Dunlap, Iowa
 Glenna Rasmussen
 Harlan, Iowa
 Larry Rasmussen
 Colorado Springs, Colo.
 Norlan Rasmussen
 Audubon, Iowa



Ulla Rasmussen
 Marblehead, Ohio
 Lois Rathjen
 Fort Calhoun, Nebr.



James Reinig
 Mo. Valley, Iowa
 Thomas Reis
 Denison, Iowa



Allyn Remmers
 Auburn, Nebraska
 Jeanette Renander
 Essex, Iowa
 Dennis Riley
 Omaha, Nebraska
 Kathleen Rongish
 Co. Bluffs, Iowa



Janet Sailer
 Merville, Iowa
 Lynda Salsness
 Sioux City, Ia.
 Mary Saucke
 Northfield, Minn.
 Mike Schmidt
 LeMars, Iowa



Ronald Schneider
 Blair, Nebraska
 Dail Schole
 Lincoln, Nebraska
 Connie Schreier
 Verdigre, Nebraska
 Bradley Schweer
 Daykin, Nebraska



Gerald Scott
 Alexander, Iowa
 Brent Siegrist
 Co. Bluffs, Ia.



Ryle Smith
 Mo. Valley, Ia.
 Gail Snyder
 Truro, Iowa



Andrew Sorenson
Jefferson, Iowa
Donna Storey
Michigan City, Ind.
Lana Strait
Danbury, Iowa
Vicky Timmerman
Freeport, Illinois



John Tjomsland
St. Paul, Minnesota
Bryan Traylor
Council Bluffs, Iowa
Patrick Tripp
Blair, Nebraska
Martha Utech
Herington, Kansas

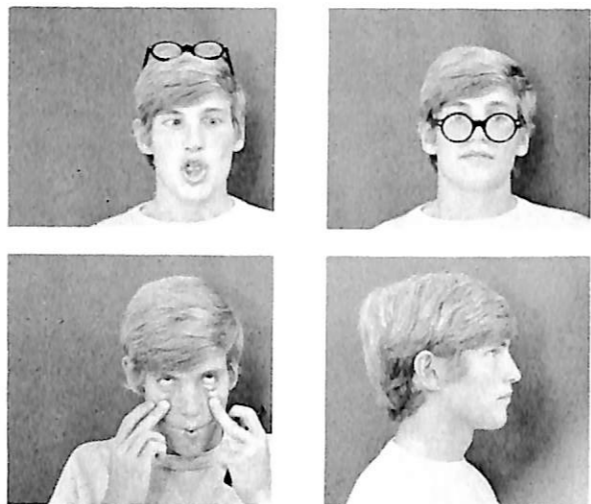

Gary Warner
Woodbine, Iowa
Carol Wenske
Edgar, Nebraska
Roger Williams
Crescent, Iowa
Jerry Wilson
Persia, Iowa



Steven Woitock
Racine, Wisconsin
William Yates
Geneva, Nebraska
Michael Zimmerman
Cortland, Nebraska



Sophomores



SOPHOMORE CLASS OFFICERS: Roxanne Hanson, Secretary, James Berthelsen, President, Marilyn Muff, Treasurer, Gerald Clanton, Vice President.



Mercedes Ahrens
Hartsburg, Illinois
Brian Andersen
Audubon, Iowa
Kathryn Andersen
Soldier, Iowa
Cathy Anderson
Omaha, Nebraska



Jill Anderson
Sioux City, Iowa
Kristen Appleby
Lyons, Nebraska
Dianne Armstrong
Coin, Iowa
Everett Baltz
Onawa, Iowa



Paul Barnett
Council Bluffs, Iowa
Bruce Bates
Glidden, Iowa
James Benbow
Ames, Iowa
John Benz
Edina, Minnesota

Steve Berke
Cozad, Nebraska
Kathy Berntson
Paullina, Iowa
Jim Berthlesen
Lincoln, Nebraska
Chuck Billington
Aurora, Colorado



Bob Boettcher
Denver, Colorado
Carol Braesch
Valley, Nebraska
Giles Bronson
Pinhurst, Idaho
Rana Chapman
Anita, Iowa



Caryl Christensen
Dannebrog, Nebr.
Kurt Christiansen
Westbrook, Maine



Gerry Clanton
Omaha, Nebraska
Bob Coffey
Fargo, N. Dak.

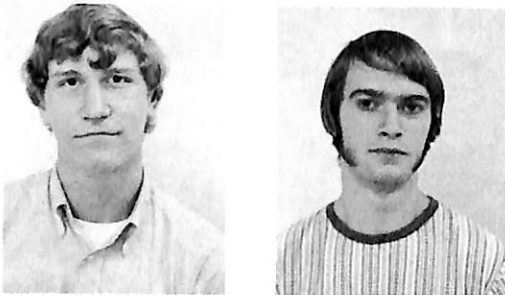

Nancy Comfort
Blencoe, Iowa
Charles Corbin
Oakland, Nebraska
Art Crawford
Stratford, Conn.
Bianka Curtis
Emerson, Iowa



Mike Davis
Bassett, Nebraska
Paul Demant
Fortuna, California
Ricky Dudley
Omaha, Nebraska
Patricia Duffy
Glenwood, Iowa



Chuck Durant
Loleta, California
Gary Erbes
Greenfield, Iowa
Harold Erdman
Belmond, Iowa
Steve Facendola
Hoboken, New Jersey

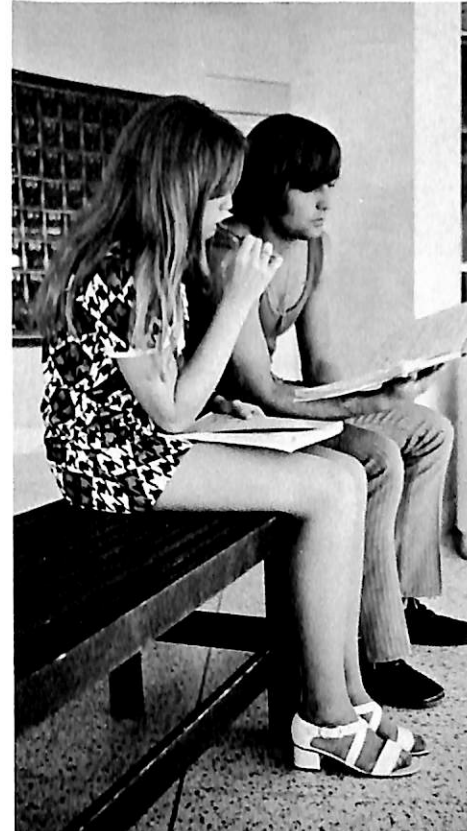

Marilyn Fenske
Madang, New Guinea
Laurie Formanek
Council Bluffs, Ia.



Greg Friedrichsen
Council Bluffs, Ia.
Stan Funkhouser
Whiting, Iowa



Randy Furstenu
Neligh, Nebraska
Susan Gilman
Canton, S. Dakota
Wayne Goos
Carson, Iowa
Tricia Groat
Madang, New Guinea



Mark Grorud
Fairview, Mont.
Kay Gross
Council Bluffs, Ia.
Betty Grummert
Superior, Nebr.
Mark Gruner
Denver, Colo.

Terry Jensen
Schaller, Iowa
Terry Jobman
Gothenburg, Nebr.
Greg Johnson
Hill City, S. Dak.
Joel Johnson
Omaha, Nebraska



Paul Haack
Macedonia, Iowa
Mack Hadley
Omaha, Nebraska
Patricia Hansen
Lincoln, Nebraska
Roxanne Hanson
Sergeant Bluffs, Ia.



Layne Johnson
Nerstrand, Minn.
Maeane Johnson
Sioux City, Iowa
Stan Johnson
Brayton, Iowa
Tim Johnson
Huntington Beach, Cali.

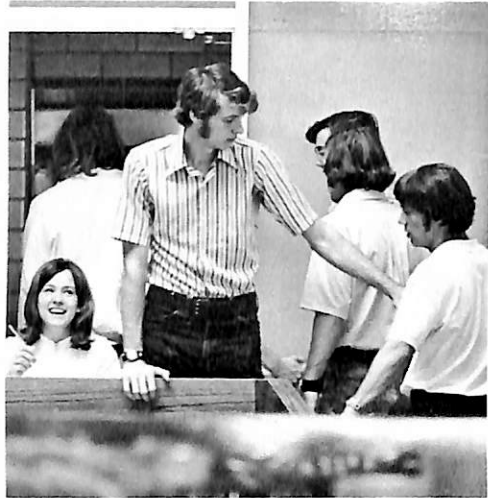

Gordon Harm
Omaha, Nebraska
Jamie Heide
Kenosha, Wisc.
Patricia Hewett
Glenwood, Iowa
Rita Hiemke
Hartland, Wisc.

Kurt Jungck
Pisgah, Iowa
Greg Kalal
Alexandria, Va.
Roger Kastrup
Ruskin, Nebraska
Michael Keely
Middletown, Pa.



Debra Howerton
Millard, Nebraska
Jim Huseman
Alta, Iowa
John Jacobsen
Milwaukee, Wisc.
Jean Jensen
Great Falls, Mont.

Anita Kerezsi
Aurora, Colorado
Conni Kerr
Villisca, Iowa
David Kershaw
Omaha, Nebraska
Kathy King
Griswold, Iowa

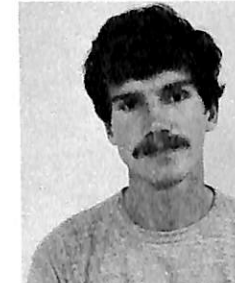

Diane Kniep
Aurora, Colorado
Jean Knudsen
Northfield, Minn.
Michael Knudson
Brooklyn, New York
Ilene Koenig
Royal, Iowa



Kathryn Makela
Overland Pk., Kansas
Michael McCallum
Co. Bluffs, Iowa
Judy McGrew
Hastings, Iowa
Jeff Meyer
Everly, Iowa

James Kovalskas
Chicago, Illinois
Carol Larson
Lincoln, Nebraska
David Larson
Primghar, Iowa
Diane Larson
Blair, Nebraska



Jennifer Meyer
Everly, Iowa
Carol Miller
Schleswig, Iowa
Lorna Miller
Omaha, Nebraska
Pamela Miller
LeMars, Iowa

Cindy Lauritsen
Sac City, Iowa
Gene Lauritsen
Fort Calhoun, Nebr.
Michael Leak
Norwalk, Ohio
Brian Lensch
Co. Bluffs, Iowa



Jan Mogensen
Staten Island, N.Y.
Cheryl Molby
Brainerd, Minnesota
Marilyn Muff
Dow City, Iowa
Doug Naslund
Schaller, Iowa

Darlene Lile
Omaha, Nebraska
William Lindahl
Rock Island, Ill.



Michael Nauroth
Dunlap, Iowa
JoAnne Nelson
Minneapolis, Minn.

Brenda Loeschke
Canby, Minnesota
Gary Madsen
Audubon, Iowa



Joel Nelson
Fort Collins, Colo.
Loyd Neve
Blair, Nebraska

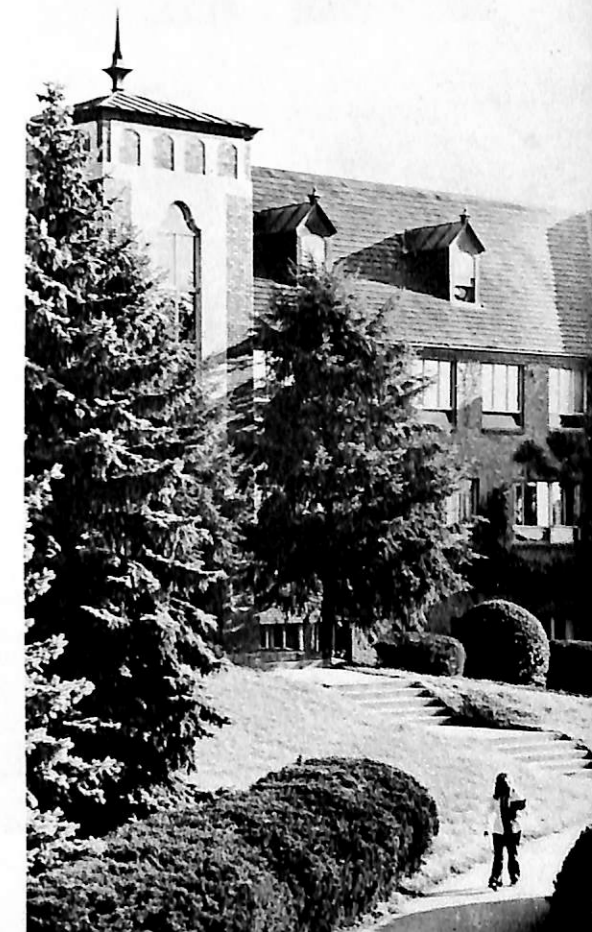



Janet Nurse
Co. Bluffs, Iowa
Martin Osterloh
Blair, Nebraska
Kathy Paulsen
Avoca, Iowa
Donald Peterson
Fort Collins, Colo.



Diane Schwade
Dow City, Iowa
Kathleen Sietsema
Tabor, Iowa
Kenneth Smith
Blair, Nebraska
Patricia Smith
Omaha, Nebraska



John Peterson
Rochester, Minn.
Vicky Peterson
Alta, Iowa
Bokang Phaswana
Rhodesia
Sandra Pierce
St. Paul, Nebr.



Gary Soetmelk
Woodbine, Iowa
Gary Speulda
El Loro, Cali.
Shauna Spilde
Badger, S. Dak.
David Stickrod
Wall Lake, Iowa



Carol Prouty
Blair, Nebraska
Carl Rasmussen
Elmhurst, Ill.

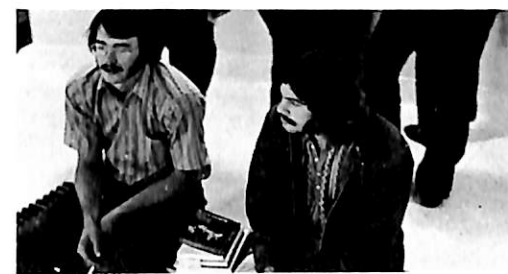

William Stiles
Hasbrouck Hts., N.J.
Willadeen Stubbendeck
Unadilla, Nebraska



Eric Reynolds
Woodbine, Iowa
Sandra Rochlitz
Oak Lawn, Ill.



Deborah Sundermann
Council Bluffs, Iowa
Mark Taft
Erie, Pennsylvania



Roger Rose
Graettinger, Ia.
Carol Rozum
Omaha, Nebraska
Cindia Sand
Audubon, Iowa
Walter Schacht
Neligh, Nebraska



Patricia Thennes
Dodge City, Kansas
Kristin Thompson
Dunlap, Iowa
Kathleen Tyner
Bountiful, Utah
Thomas Vertes
Syosset, New York

Rick Waite
Woodbine, Ia.
John Wakefield
Blair, Nebraska
Ken Walck
Madang, New Guinea
Gayleen Walraven
Fremont, Nebraska



Anne Walsh
Gretna, Nebraska
Theresa Walsh
Gretna, Nebraska
Susan Walth
St. Paul, Nebr.
Mark Warner
Missouri Valley, Ia.



Linda Watt
Red Oak, Iowa
Paul Wesche
Tulsa, Oklahoma
Naomi Westby
Madison, Minn.
Gerry Wilke
Omaha, Nebraska



Freshmen



FRESHMAN CLASS OFFICERS: Mark Poldberg, Treasurer, Jane Nielsen, Vice President, Joy Christensen, Secretary, Barry Olson, President.



Emmanuel Achalu
Nigeria
Godwin Acolatse
Accra Ghana
Marcia Alff
Avoca, Iowa
Richard Allensworth
Henderson, Iowa



Jonna Anderson
Irwin, Iowa
Donna Andreson
Aptos, California
Sharon Ballou
Exira, Iowa
Laurie Barber
Scribner, Nebraska



Duane Barnett
Underwood, Iowa
Roger Barratt
Irwin, Iowa
Nancy Behrends
ElkCreek, Nebraska
Steve Bernston
Paullina, Iowa



Michael Williams
Irwin, Iowa
Ron Winter
Hastings, Nebraska
Dwain Wulf
Blair, Nebraska



Susan Zabel
Cook, Nebraska
Sandy Zook
Aurora, Colorado



Wade Bittner
Knutztown, Penn.
Thomas Bock
Denver, Colorado
Paula Boyd
Roland, Iowa
Diane Bradley
Lincoln, Nebraska



Robert Bresemann
Mt. Prospect, Ill.
Christina Brown
Omaha, Nebraska
Linda Brown
Omaha, Nebraska
Lori Brown
Omaha, Nebraska



Alan Dunklau
Omaha, Nebraska
Daniel Dye
Cedar Rapids, Ia.
Kim Edwards
Revere, Minnesota
Ekanem Ekanem
Nigeria



Randall Epperson
Blair, Nebraska
Dawn Erickson
Tekamah, Nebraska
Sheryl Fett
Sioux City, Iowa
Kelly Flynn
Blair, Nebraska



Lance Carlson
Beatrice, Nebr.
Joy Christensen
Hastings, Nebr.



Kay Claudson
North Platte, Nebr.
Patrick Coffey
Fargo, North Dakota



Nancy Fonda
Denver, Colorado
Steven Forney
Ponca, Nebraska



David Fosse
Burnsville, Minn.
Susan Freeman
Fremont, Nebraska



Dennis Collier
Mo. Valley, Iowa
Gary Damkroger
Clatonia, Nebr.
Kent Day
Sioux Falls, S. Dak.
James Duda
Omaha, Nebraska



Vicky Frick
Yankton, So. Dakota
Michael Giovanni
Whitehall, Penn.
Nancy Gloege
Litchfield, Minn.
Dan Gould
Ralston, Nebraska



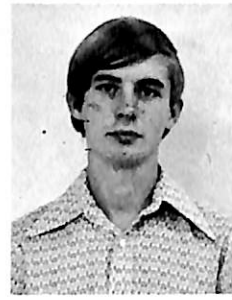
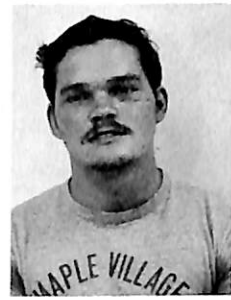

Cynthia Gunderson
Rolling Meadows, Ill.
Becky Haack
Loveland, Colorado
Gregory Hackendahl
Omaha, Nebraska
Craig Hansen
Hampton, Nebraska

Dennis Hoch
Omaha, Nebraska
Deborah Hofmann
Omaha, Nebraska
Jeffrey Hogden
Galesville, Wis.
Robert Hoines
Modale, Iowa



Stuart Hansen
Marshfield, Wis.
Alan Hanson
Storm Lake, Iowa
Kevin Harris
Onawa, Iowa
Karen Harvey
Villisca, Iowa



Judy Howsden
Alma, Nebraska
Brent Humphrey
Omaha, Nebraska
Paul Hundtoft
Blair, Nebraska
Randall Hutchison
Co. Bluffs, Iowa

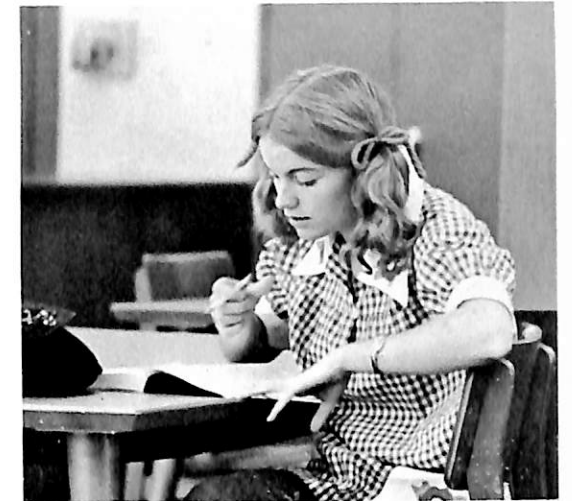

Vicki Head
Papillion, Nebr.
Mark Heistand
Woodbine, Iowa
Mary Jo Henriksen
Atlantic, Iowa
George Hertz
Pittsburg, Penn.



Justus Ike
Nigeria
Roddy Jasa
St. Edward, Nebr.
Jerry Jensen
Minden, Iowa
Susan Jensen
Co. Bluffs, Iowa



Patricia Heuring
Bellevue, Nebraska
Stan Hicks
Irwin, Iowa
William Hicks
Dunlap, Iowa
Cynthia Hjortshoj
Atlantic, Iowa

Karen Jeppesen
Co. Bluffs, Iowa
Cynthia Johanson
Dows, Iowa
Mark Johns
Cook, Nebraska
Paul Johnson
Carnegie, Penn.



Robert Johnson
Gypsum, Ohio
David Jones
Monroeville, Ohio
Robert Jones
Mineola, Iowa
Roxanne Juel
Atlantic, Iowa



Diane Knudsen
Rolling Meadows, Ill.
Lucinda Knudtson
Harlan, Iowa
Patricia Knuth
Stover, Missouri
Gregory Krauth
Omaha, Nebraska



Ellen Larson
Petersburg, Nebr.
James Larson
Shenandoah, Iowa
Steven Larson
Omaha, Nebraska
Jeffrey Lower
Omaha, Nebraska



Jeffrey Luce
Westbrook, Maine
Warren Mann
Wilmington, Del.
Janet Marshall
Omaha, Nebraska
Steven Martens
Harlan, Iowa



Kristine Krohn
Brush, Colorado
Kent Kronberg
Ralston, Nebraska



William Kruder
Hometown, Illinois
Roxanne Kruse
Ponca, Nebraska



Cathy McKee
Omaha, Nebraska
LuCinda McKee
Carson, Iowa



Patricia Meier
Arlington, Nebr.
David Menz
Fairport, N.Y.



John Kuehl
Co. Bluffs, Iowa
Sherry Kuhr
Blair, Nebraska
Judith Larsen
Fremont, Nebraska
Carlton Larson
Wolf Point, Montana



Julie Miller
Hancock, Iowa
Kathleen Morgensen
Belvidere, Illinois
Dennis Nelson
Council Bluffs, Iowa
Jane Nielsen
Blair, Nebraska

Barry Olson
Minnetonka, Minn.
Jeana Ortiz
Carter Lake, Iowa
Steven Parker
Manhattan, Kansas
Christine Parkhill
Security, Colorado



Terry Peetz
Omaha, Nebraska
Kurtland Peters
Harlan, Iowa
William Plymale
Omaha, Nebraska
Mark Poldberg
Escondido, Cali.



Debra Powell
Oklahoma City, Okla.
Steven Probst
Syracuse, Nebraska
Dawn Qualley
Tekamah, Nebraska
Beth Rosenquist
Pendeton, Oregon



Jean Rubio
Bellevue, Nebraska
Robert Rubio
Carter Lake, Nebr.
Hannelore Sander
Omaha, Nebraska
Robert Sanger
Omaha, Nebraska



Marie Schleuter
Fremont, Nebraska
Diane Schmeckle
Eustis, Nebraska
Milton Schmitt
Dow City, Iowa
Deborah Schou
Albert Lea, Minn.



Van Seyler
Alma, Nebraska
Lester Shaw
Walthill, Nebr.
Karen Sietsema
Tabor, Iowa
Jillian Sorick
Mo. Valley, Iowa



Mary Staby
Chadron, Nebraska
Denise Stewart
Blair, Nebraska
Michael Stewart
Crofton, Nebraska
Glen Stillings
Marysville, Ohio



Rodney Stuehm
Ralston, Nebraska
John Sutton
Blair, Nebraska



Dwight Tange
Canby, Minnesota
Sandra Teslow
Sioux Falls, S. Dak.





Tari Therkelsen
Harvard, Illinois
Ricci Thompson
Rockford, Illinois
Susan Thorson
Burnsville, Minn.
Michael Urdahl
Germansville, Penn.



David Vallinch
Co. Bluffs, Iowa
Debra Vice
Omaha, Nebraska
Debra Wallman
Martell, Nebraska
Janet Walth
St. Paul, Nebraska



Christopher Warman
Blair, Nebraska
Dennis Weller
Boyertown, Penn.
David West
Arlington Hts., Ill.



Celia Westphal
Fontanelle, Iowa
Janice Whalley
Omaha, Nebraska
Candice Williams
Rolling Meadows, Ill.



Diane Williamson
Wiota, Iowa
Debra Wilson
Murrysville, Penn.
William Wohlleber
Anita, Iowa
Jean Wood
Elkhorn, Nebraska

Post Graduates



Marianne Bartlett
Missouri Valley, Iowa
Roger Carlson
Sioux Falls, South Dakota
Tim Hamer
Pisgah, Iowa



Vicky Lee
Soldier, Iowa
Ralph Mayer
Vermilion, Ohio
Timothy Mix
Sandusky, Ohio
George Olinger
Modale, Iowa



Mid-Year Students

Michael Bellows
Council Bluffs, Iowa



Ricky Carroll
Denver, Colorado



Caryl Graybill
Council Bluffs, Iowa



John Hibbing
Paullina, Iowa



Michael Knowles
Glenwood, Iowa



Joseph Medlock
Denver, Colorado



Marilyn Musick
Blair, Nebraska



Teresa Paulson
Council Bluffs, Iowa



Buibetlo Ponalo
Gwanda, Rhodesia



Jon Proehl
Archer, Iowa



Shelia Starner
Blair, Nebraska



Laura Stedtfeld
Bozeman, Montana



J. Steven Thurston
Aurora, Colorado



Melinda Willson
Council Bluffs, Iowa



Sophomores

Edward Grube
Blair, Nebraska



Linda Nygaard
Northfield, Minnesota



Deborah Santoro
Sandusky, Ohio



Kristi Westfahl
McCook, Nebraska



Freshmen

Juniors



James Binckley
Junction City, Ohio



Diane Bowmaster
Waverly, Nebraska



Vickie Brubaker
Willard, Ohio



Nancy Carlson
Climax, Minnesota



Sharon Cooper
Missouri Valley, Iowa



Jack Martin
Waupaca, Wisconsin



Daryl Rustad
Rushford, Minnesota



Jeffrey Smith
Blair, Nebraska

Seniors



Thomas Borges
Humanities
Dalton, Nebraska



Richard Gundersen
Physical Education
Little Sioux, Iowa



Arthur Jetter
Business Administration
Omaha, Nebraska



Kenneth Powell
Sociology-Anthropology
Missouri Valley, Iowa



Mitsunobu Uchida
Sociology-Anthropology
Shizuoka City, Japan



The following pages are dedicated to the merchants of Blair, who helped by supporting this the 1973 DAN-IAN. It is our hope that you will read this section and patronize these fine Businessmen.

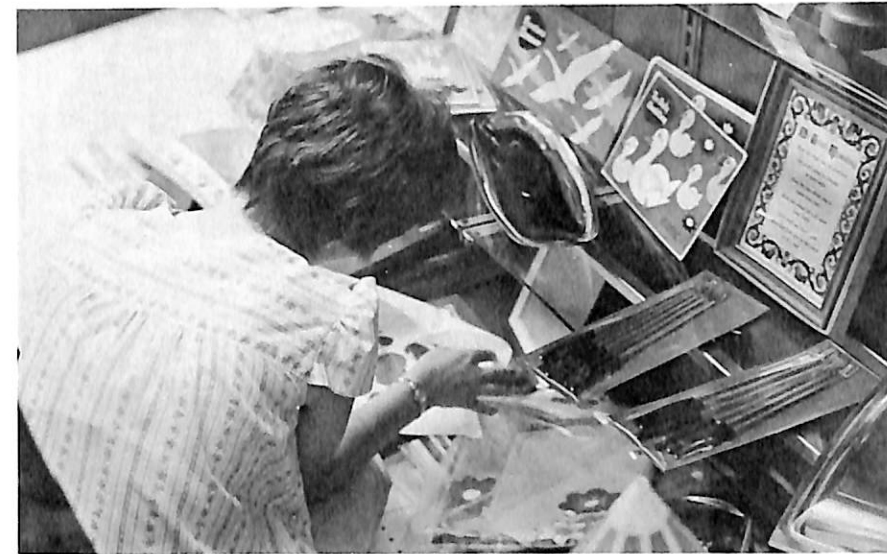

Advertisement

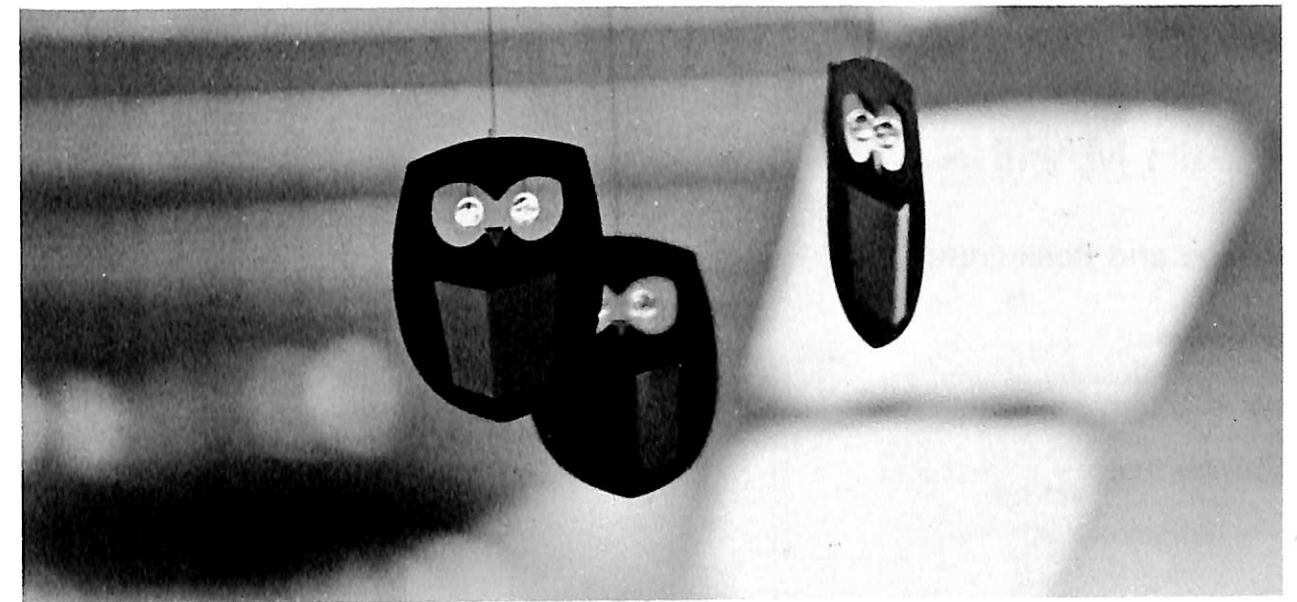

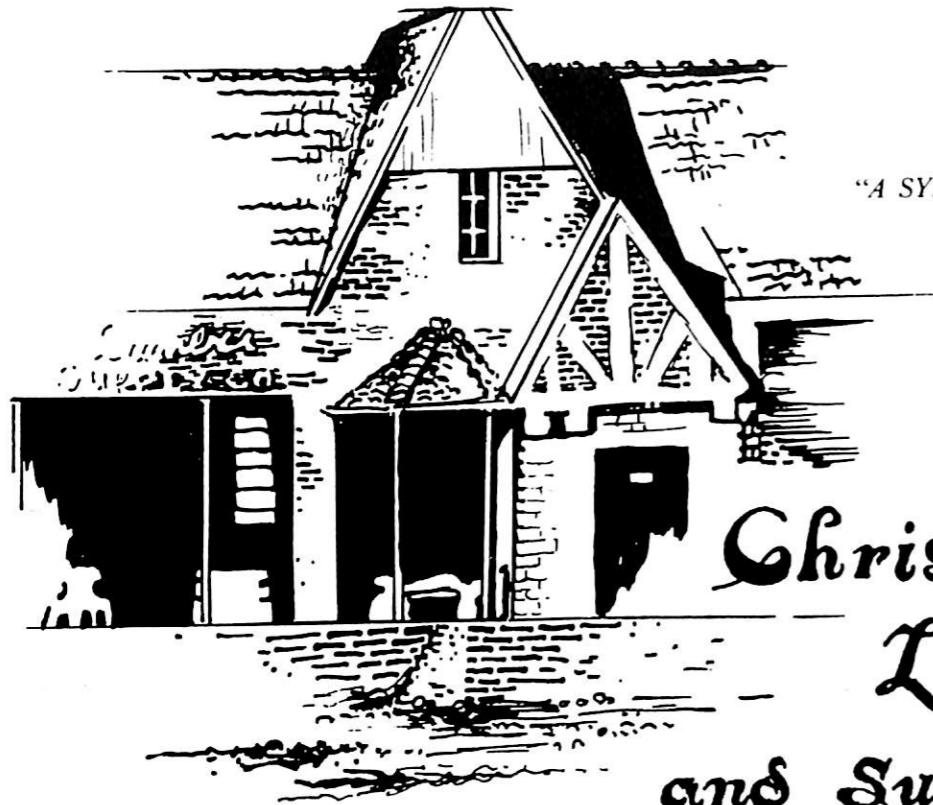

"A SYMBOL OF QUALITY"

1680 Front St.
426-333

Christensen Lumber and Supply Co.



J. M. McDonald Co.

"Blair's Department Store"



BLAIR MARINA

Lounge and Restaurant

Steaks
Chicken
Seafood

2 miles East on
Highway 30

Blair, Nebraska

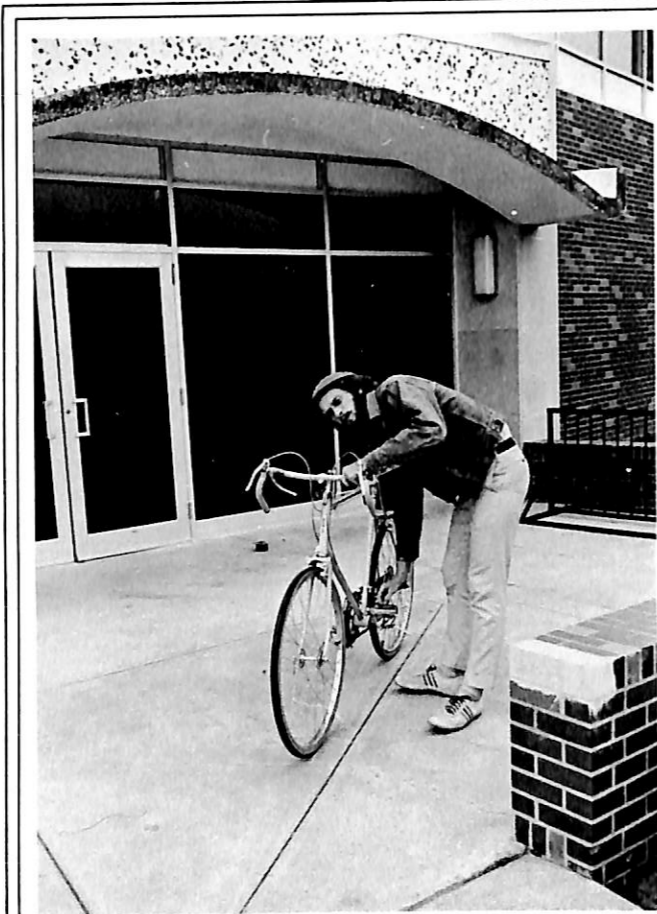

Compliments Of
The Blair Telephone Company





BLAIR VISION CLINIC

Dr. Keith E. Finn—Optometrist

Eye Examinations—Eye Wear
Contact Lenses

228 N. 19th

426-2119

**ANDERSON
PHARMACY**

1651 Washington

Phone 426-2187

BLAIR LAUNDRY—VAL-U CLEANERS

2142 Nebraska
Phone 426-3645

Free Pickup
and
Delivery

1449 Washington
Phone 426-4040

Kay and Don Frahm
We Clean With Care The Clothes You Wear

Korshoj Construction Co., Inc.

CONTRACTORS - BUILDERS - ENGINEERS

TELEPHONE 426-2146
AREA CODE 402



1545 WASHINGTON STREET
BLAIR, NEBRASKA 68008



Builders of Educational, Commercial, Industrial, and Public Buildings Throughout the Midwest



19th & Washington

426-3636

CON-E-CO
CONCRETE EQUIPMENT CO.

Blair, Nebr.

**D. L. BLAIR
CORPORATION**

Sales Promotion
Product Fulfillment
Marketing

Offices in New York, N.Y.
and Blair, Neb.



Jack Varley

BLAIR DAIRY

Phone 426-2641

BLAIR FEED MILL

NUTRENA FEED
FEED FOR EVERY NEED
Fertilizer
Livestock Equipment
Farm Chemicals
SEEDS

MEDICINE CHEST

Discount Center

1728 Washington

Phone 426-4806

Firestone



CONOCO

NEBRASKA-IOWA SUPPLY CO., INC.

WHOLESALE DISTRIBUTORS

1143 LINCOLN STREET BLAIR, NEBRASKA 68008

PHONE 402-426-2171

Kermit Andrews
PRESIDENT & GENERAL MANAGER

Insurance and Real Estate
of all Kinds

HANSEN AGENCY, INC.

Ray Hansen
Bernard Kros

Phone 426-2167
Washington St.
Blair, Neb.

PHONE 426-4004

BLAIR REAL ESTATE CO.

A GESCHWENDER REAL ESTATE CO. SUBSIDIARY

P. O. BOX 346
BLAIR, NEB.

"Specialists in
Home—Commercial
Farms—Industrial"



**WASHINGTON COUNTY
NEWSPAPERS**

The Enterprise
The Pilot Tribune
The Arlington Citizen
Fort Calhoun Chronicle



Compliments

WASHINGTON COUNTY BANK

BLAIR, NEBRASKA

Member F.D.I.C.

"2 Locations To Serve You Better"

BLAIR CLOTHING COMPANY

Young Men's Clothing
Levi's
Farah

Van Heusen Dress
and Sport Shirts



Phone 426-3700 BLAIR, NEBRASKA

Dick Charleston R.P.
Frank Elstun R.P.
1844 Washington

Hinky Dinky

Open Seven Days Per Week
9th and Washington
Blair, Neb.

**STATE FARM
INSURANCE**



Robert (Bob) Krogh, Agent
Phone 426-2320

**BLAIR MEDICAL
GROUP**

Clinic Building



Serving Dana & Blair for 90 years
Happy to Serve You

106 N. 16th
Blair, Nebraska 68008
426-2450

**MILLER-ROLLAND
YOUR**



DEALER IN BLAIR

1526 Washington St.
Phone 426-3777

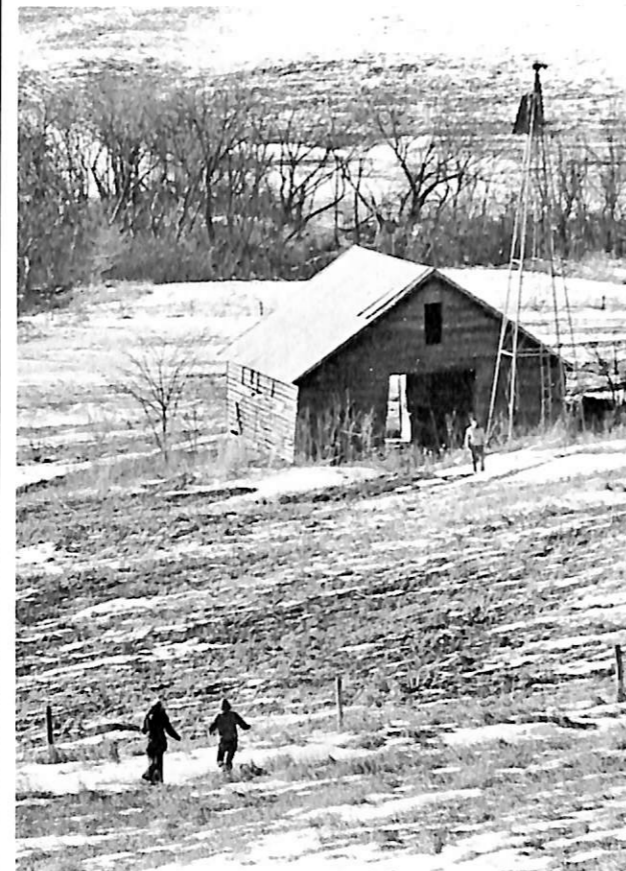

**COAST TO COAST
STORES**

Locally Owned—
Nationally Organized—

Warren Rounds
Owner

16th ST AUTO PARTS

1636 Front Street
Blair, Nebraska
Phone (402) 426-4136

**WASHINGTON
COUNTY
MOTORS**

Chrysler Dodge Plymouth
Wrecker Service
426-2332
Don Feer

HAYES ELECTRIC
215 South 10th Street

**Refrigeration and Air Conditioning
Electric Motor Repair**

PHONE 426-3540 BLAIR, NEBRASKA 68008

For Your Lumber Needs

BLAIR LUMBER CO.

Retail . . .
Building Materials
Paint and Glass
Hardware



**Uncle Dougie's
PIZZA CHIK**

Dining Room—Carry Out
Free Hot Delivery
Call 426-4986
1549 Wash.
Blair

**HOME
THEATRE
ENTERPRISES**

HOME THEATRE—BLAIR
LYRIC THEATRE—TEKAMAH



SALON DE BELLZA

Cutting Styling Permanent Waves Bleaching Tinting
Wig Sales & Care
Also Mens Styling
426-4333

Virginia Frank—Owner
1829 Washington Blair, Nebraska

**DRS. THONE & PEMBERTON
Veterinarians**

Blair, Nebraska

Phone 426-3630

**CAMPBELL
MORTUARY**

BLAIR, NEBRASKA

GEORGE CAMPBELL & FRED AMAN

Fine Foods at

**STEWARTS
MARKET**

Open Evenings and Sundays
For Your Convenience

"HAROLDS DISCOUNT LIQUORS"

No Free Samples!
We Check I.D.!
No Credit Given!
We Will Not Buy

Your Home-Made Brew

But we do have 347 VARIETIES OF FINE
WINES and a big selection of oddball BEERS
along with all the regular BOOZE — and it's all
DISCOUNT PRICED!

C & J TIRE SALES



✓ Front End Alignment ✓ Tune-Ups
✓ Brakes - Shocks - Mufflers Installed

ON-THE-FARM TIRE SERVICE

CALL **426-4924**

Charlie & Judy Brehm—Owners
Both Dana Graduates—Class of 1967

1364 Washington Blair



Equitable Federal
SAVINGS AND LOAN ASSOCIATION

FREMONT BLAIR WEST POINT
SOUTH SIOUX CITY

SINCE
1886



B-Line Motel



America's
Friendliest
Hosts
From
COAST
TO
COAST



BLAIR'S BIGGEST AND BEST
Phone 426-4884



Complete Menu—Home Cooked Food
Serving Your Favorite Cocktail
New Longer Hours

For Available Lanes



FARM - and - FEEDER EQUIP.

Kelly P. Ryan - PRES.

THE BEST AROUND



RABBASS STUDIO

1745 Washington
Cameras—Films—Supplies



Phone 425-3292
Blair, Nebraska



VINTON'S

Chevrolet



Pontiac

Oldsmobile

Downtown Blair
Over 44 years of
Fair Dealing

Phone 426-4121



KLOPP JEWELRY

Gifts for All Occasions

Keepsake Diamonds
Watches—China—Silver
Crystal—Danish Giftwares
and Christmas Plates



Fiesta Grande

RESTAURANT
& COCKTAIL LOUNGE

137 North 17th
Blair, Nebraska
Phone
426-2343

BUD JENSEN SKELLY SERVICE



at the corner of
19th and Washington
Blair, Nebraska
Phone 426-3303



JENSEN WELL CO., INC.



(402) 426-2585

Blair



Congratulations
To Our Good Neighbors
The Class of 1973

Members of the
BLAIR POLICE DEPARTMENT

CARLSON'S MEATS AND LOCKERS

"Here to Serve You and
The Community."

312 N. 16th

426-3300

PLUM TREE LOUNGE



Owners: John Foley & Don Conrad
HWY 30 S
BLAIR

E. T. THOMPSON STANDARD OIL



19th & South, Blair 426-4139
You expect more from Standard—
and you get it!

THE Cottonwood MARINA CLUB



- STEAKS
- SEA FOODS
- CHICKEN
- COCKTAILS
- BEER
- DANCING

Your Hosts —
Jim Rybin
Larry Story

426-2440

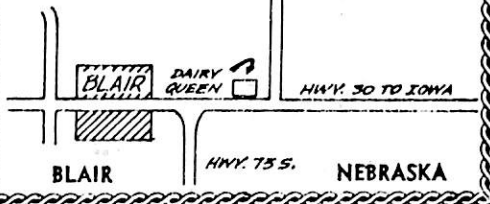

LARSEN & JIPP CO.



complete Building Service
Real Estate Sales

Office
426-3765

Ed Jipp
426-4265

Phil Larsen
426-2580

Blair Florists and Greenhouses

"growing with Blair"
FLOWERS FOR ALL OCCASIONS
1711 Wash. P. O. Box 388 Tel. 426-3737
BLAIR, NEBRASKA 68008



FORD CENTER, Inc.

"Service—Sales—Rentals"
"Cars and Trucks"
Phone 426-4126



BLAIR HOUSE MOTEL
BLAIR, NEBRASKA

1 1/2 MILES SOUTH AT JCT. OF HIWAYS 133 & 30

PLAYGROUND - PICNIC AREA
COURTESY COFFEE - COLOR TV
New 24 Hour Restaurant Nearby
Cocktail Lounge

MAE & RICH ONDRACEK
OWNERS & MANAGERS

FOR RESERVATIONS
PHONE 402-426-4555

BLAIR FLOUR MILL
Sorensen & Webster
Feeds—Salt—Twine
Mobile Milling



Phone 426-3828

Blair, Nebr.

ALFRED O. SICK
REALTOR

Huber Bldg

Everything in Real Estate

Bohs Oil Company



On U.S. 30 At South Edge of Blair, Nebraska
Telephone 402-426-3535

HOLMQUIST GRAIN
AND LUMBER COMPANY



1550 Nebraska St.

426-2662



THE GAS ENERGY DIVISION OF
CENTRAL TELEPHONE AND UTILITIES

LIVE MODERN FOR LESS
WITH CONVENIENT GAS APPLIANCES

CLEAN ENERGY NATURAL GAS FOR:

COOKING
HEATING
GRILLING
WATER HEATING

AIR CONDITIONING
CLOTHES DRYING
OUTDOOR LIGHTING
INCINERATION

POWER GENERATION

1641 WASHINGTON

CALL 426-3121



Blair Bank

F.D.I.C.

