

1978

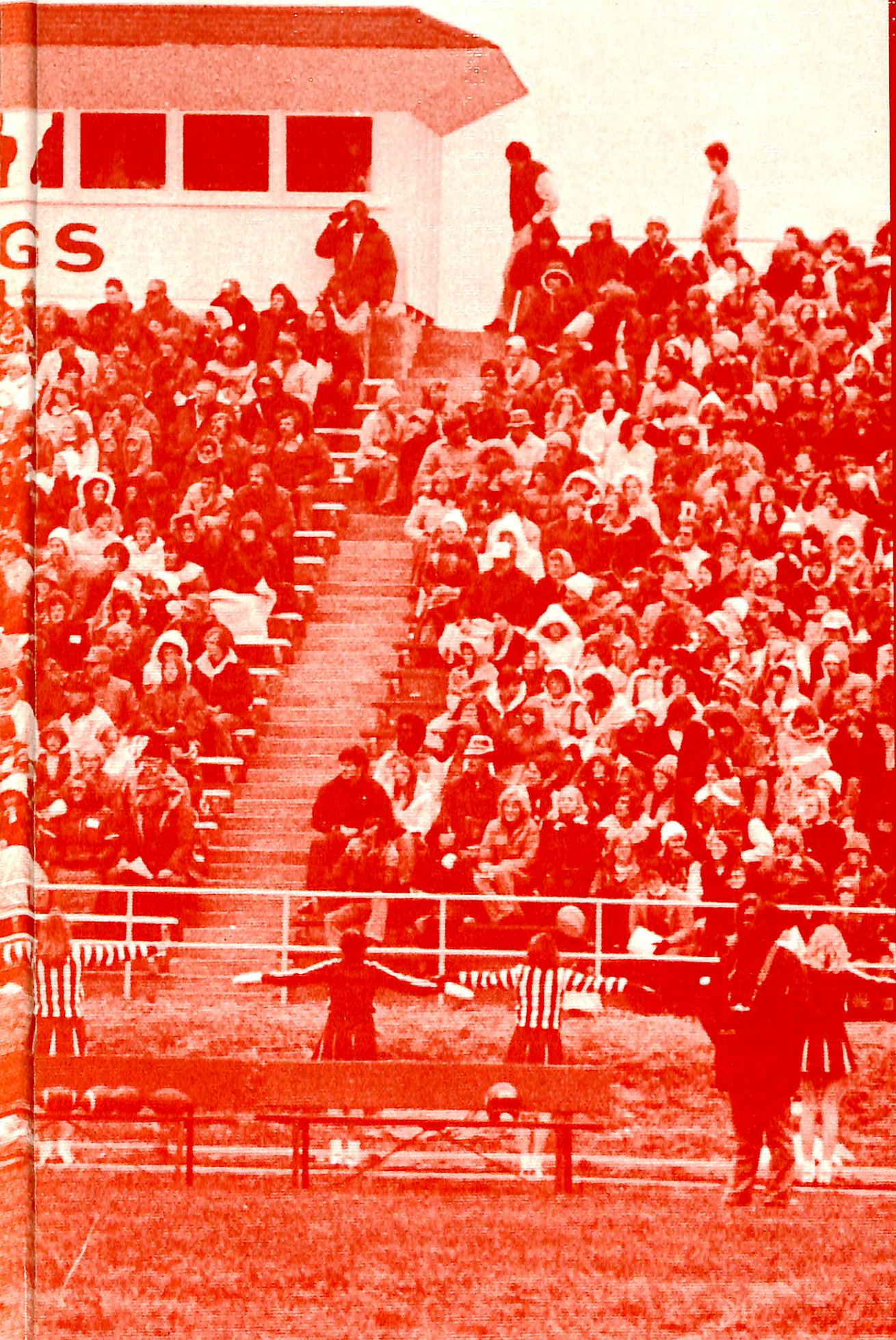

# D A N I A N



# Danian '78



Old Main

Dana College

Blair, Nebraska



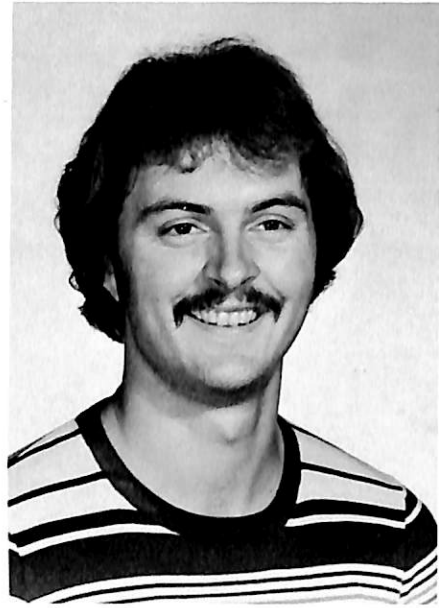

Richard Lynn Welsh

The 1977-1978 "Danian" is dedicated in memory of Richard L. Welsh. Rich, of Pender, Nebraska, was a junior at Dana. He was a business administration major. Probably Rich's biggest role at Dana was being a resident assistant in Rasmussen Hall.

Rich died on February 22, 1978 while playing intramural basketball. His apparent cause of death was heart failure. Funeral services were held February 24, 1978 at St. John's Catholic Church in Pender.

## TABLE OF CONTENTS

|                                |     |
|--------------------------------|-----|
| STUDENT LIFE .....             | 3   |
| STUDENT ACTIVITIES .....       | 9   |
| ORGANIZATIONS .....            | 35  |
| ATHLETICS .....                | 49  |
| ADMINISTRATION & FACULTY ..... | 71  |
| STUDENTS .....                 | 85  |
| ADVERTISEMENTS .....           | 113 |
| SPECIAL THANKS .....           | 128 |

## Student Life





# From The First Days

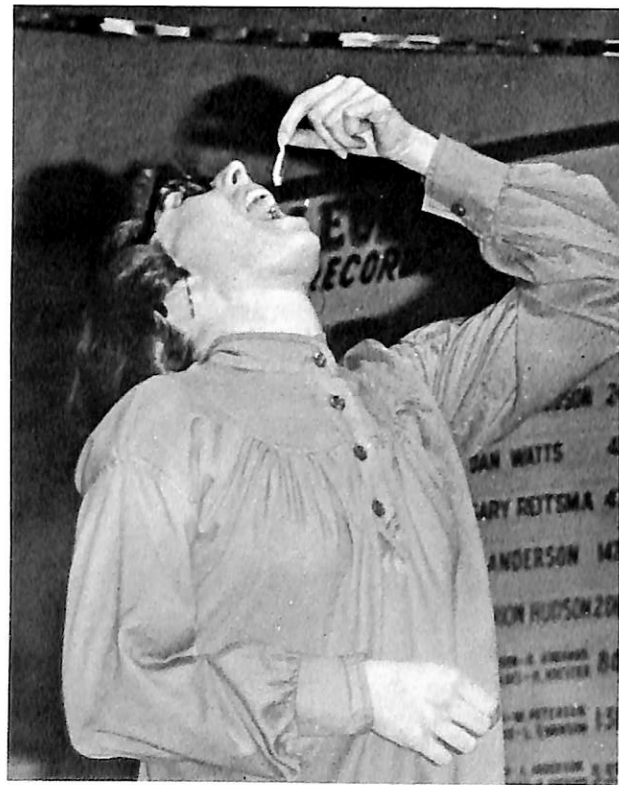
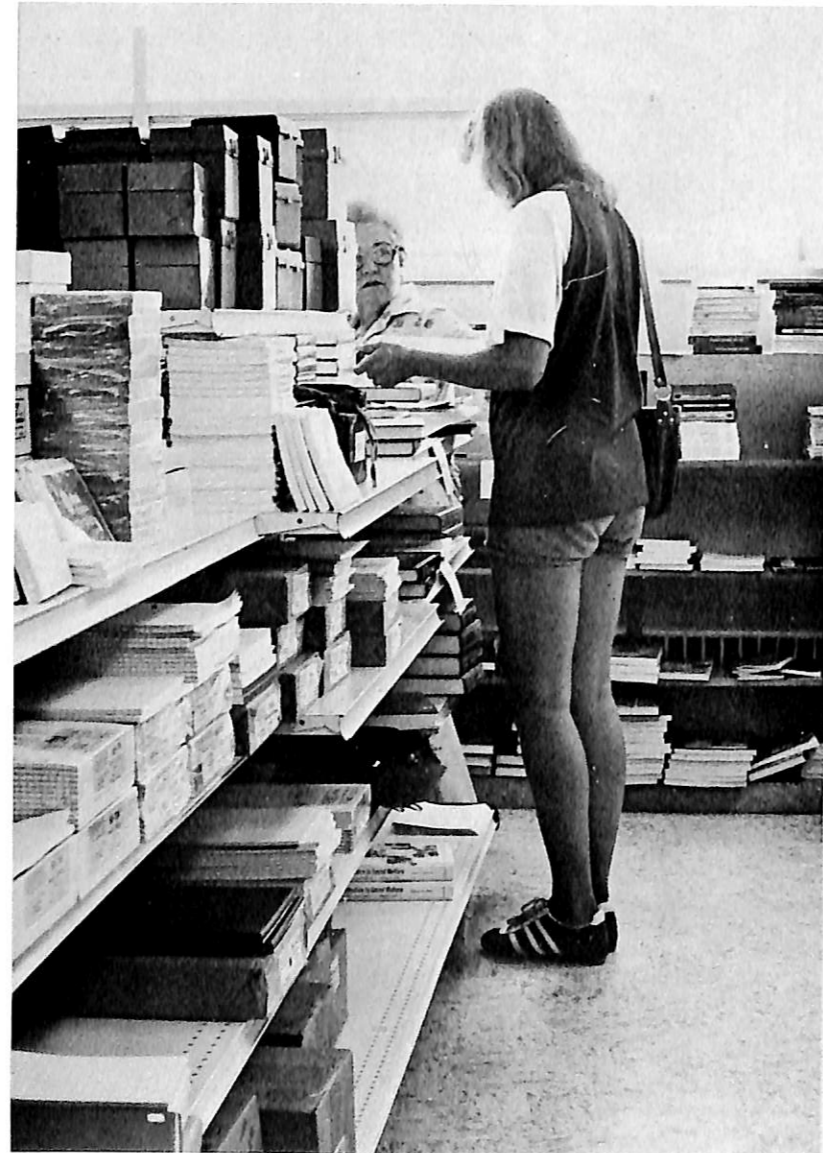

# Life Rolls On

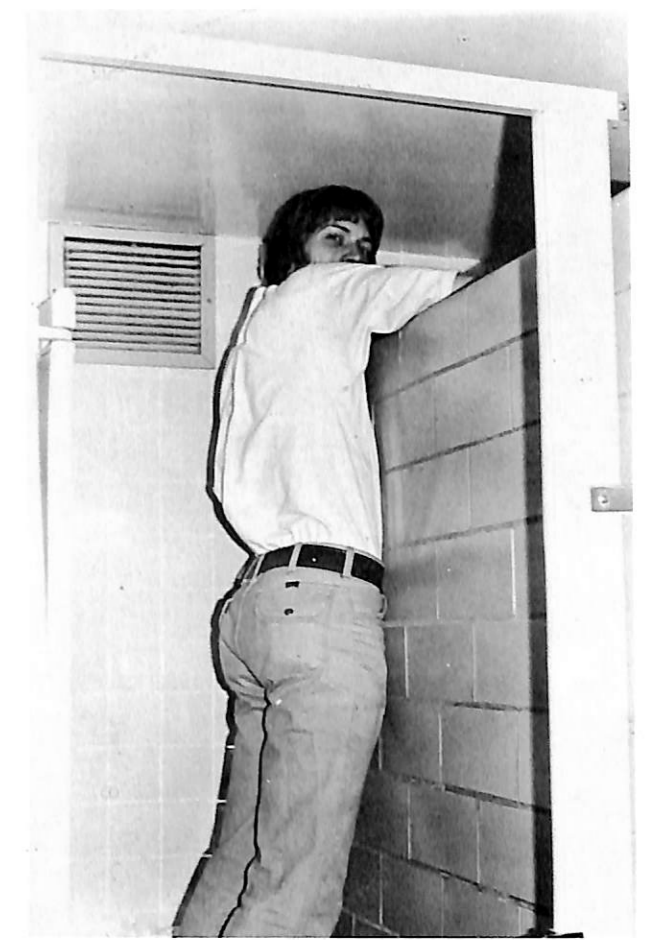



# At Dana



# Until . . .

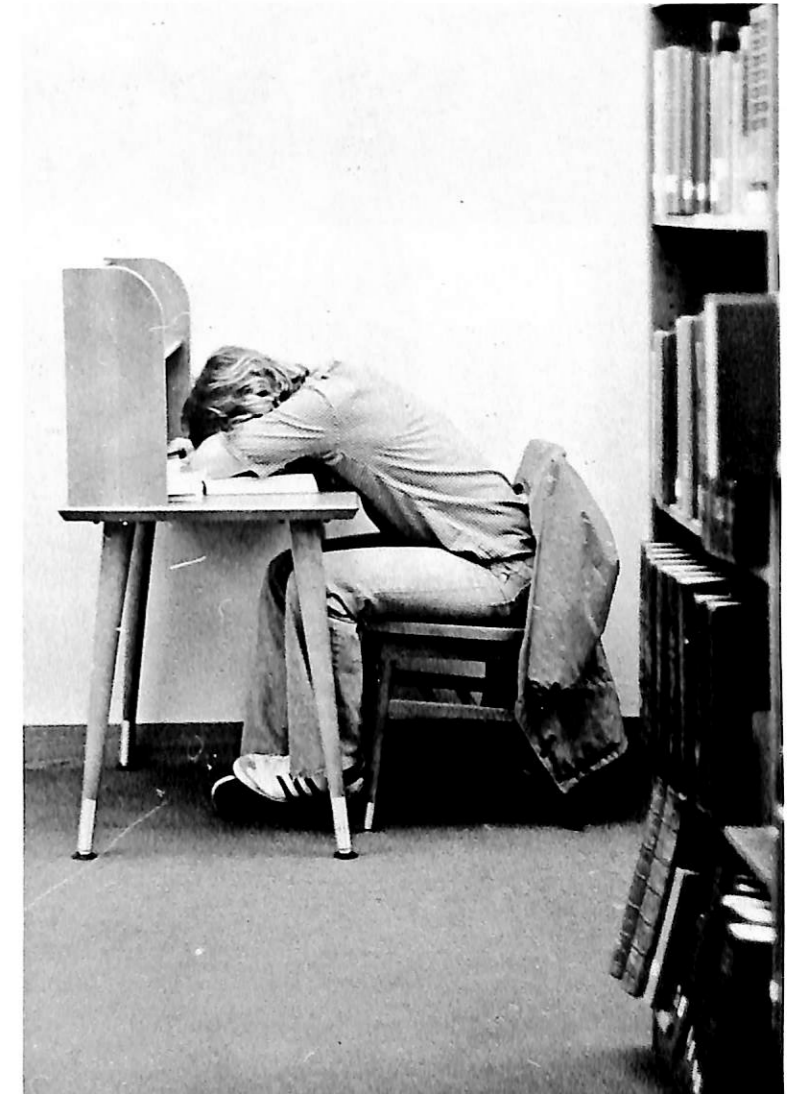
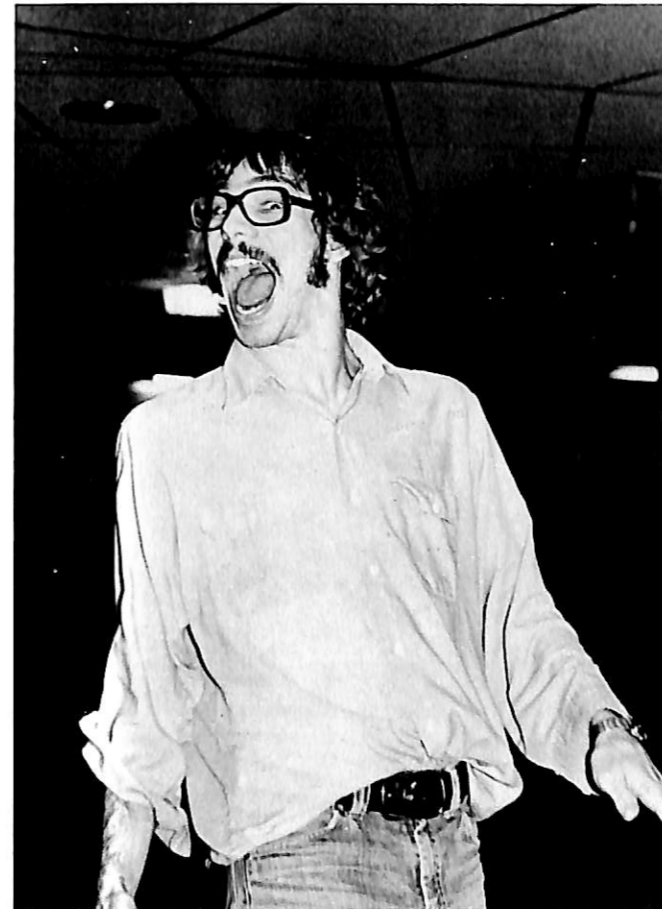



# Graduation

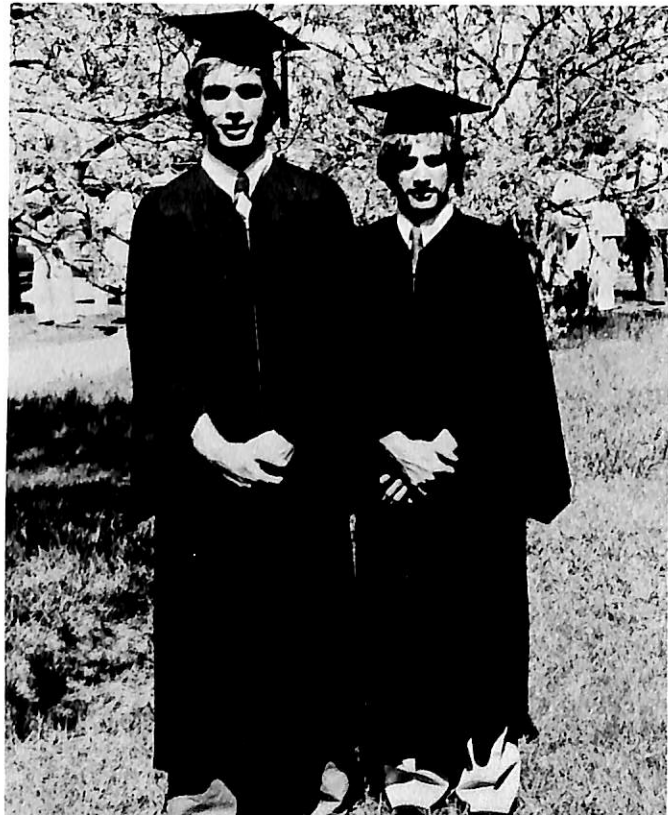

# Student Activities





# Homecoming 1977-



# Renaissance Faire



Homecoming Queen Candidates are: Iris Frey, Lisa Damrow, Carol Arnvig, Jeanmarie Nielsen, and Kimberly Shipley.

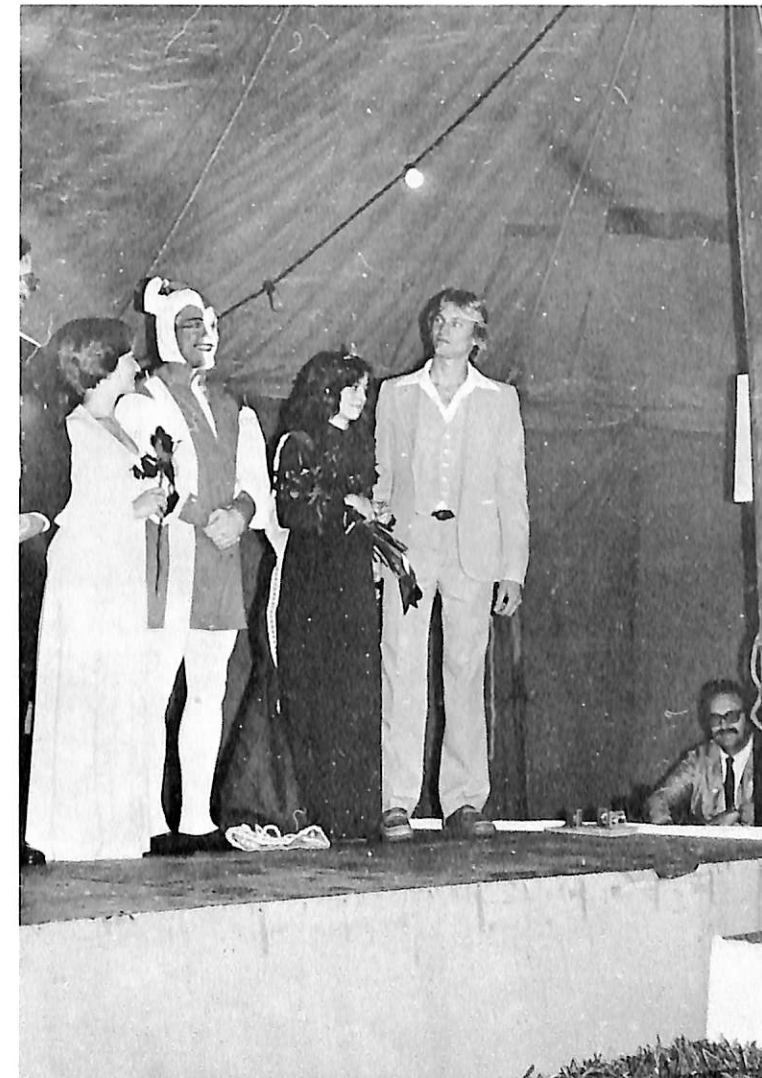

Kimberly Shipley the 1977 Homecoming Queen.





Halloween seems to bring the beast out in some Dana people. The Halloween supper looks like SAGA didn't have to go to any special dishes to feed the witches and ghosts.



Damascus is an L.Y.E. team that appeared in the fall.



A Baroque Evening Music Concert was given by two Dana seniors, Iris Frey and Jeanmarie Nielsen.

The Blue Grass Festival is held at Dana with the Blair community participating in the music festival.

This is one of the groups that performed in the Head during the year.

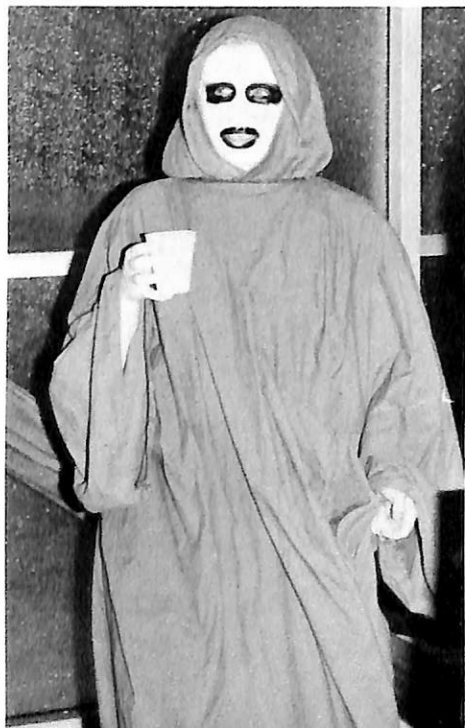



Sights  
And  
Sounds  
Of  
Christmas

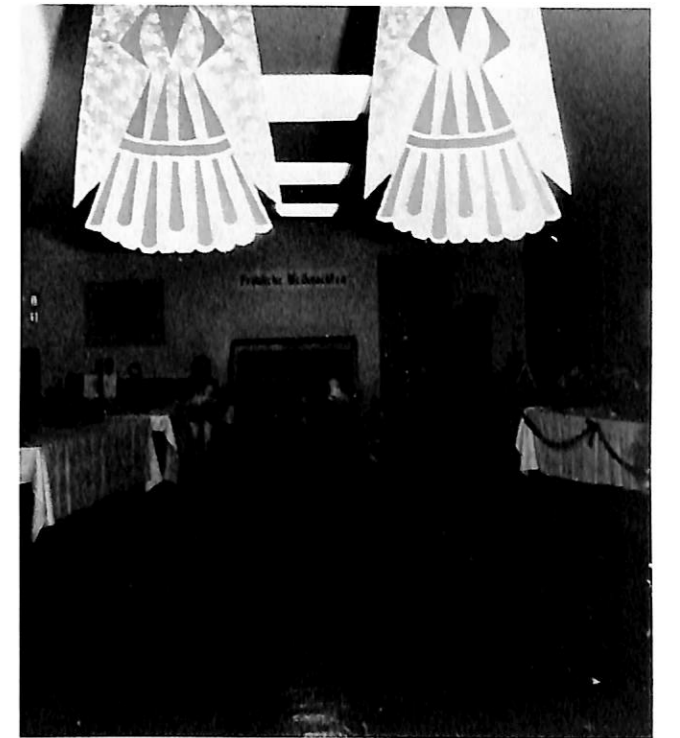





Interim '78

# The Marriage Of Figaro



Interim at Dana involves a wide variety of interesting courses to choose from. Three of these courses are pictured here. At the top: The rock opera JESUS CHRIST SUPERSTAR involved about 32 students. These students toured parts of Iowa, Minnesota, and Wisconsin during January. At Right: A number of students studied romanticism in art. They also went to New York City to museums and art centers. Here they are seen on Park Avenue. Above: Eight students and Professor John Nielsen traveled to Europe to study the lives of the saints. Here they are seen in Florence, Italy.



CAST  
 Suzanna ..... Mary Heistand  
 Figaro ..... Kip Tyler  
 Countess ..... Jeanmarie Nielsen  
 Count ..... Joseph Eagen  
 Cherubino ..... Joanne Hansen  
 Marcellina ..... Laura Moya  
 Basilio & Don Curzio ..... Dennis Preston  
 Bartolo ..... Kevin Nelson  
 Director ..... Lucinda Sloan  
 Accompanists ..... Iris Frey, Elizabeth Falksen  
 Props ..... Joanne Hansen  
 Narrator ..... Jane Travnicek



# The Importance Of Being Earnest



John Worthing, J.P.(Brent Noel) dines with his friend Algernon Moncrieff (Steve Putman). Below: John Worthing, J.P. (Brent Noel) and Gwendolin Fairfax (Sally Miller) sitting together and discussing something.



Lady Bracknell (Jane Travnicek), a woman of importance.



Cecily Cardew (Mary Asmus), Jack's Ward is seen with Algernon Moncrieff (Steve Putman), a friend of John Worthing's.

## CAST OF CHARACTERS

|  |                               |
|--|-------------------------------|
| JOHN WORTHING, J.P. (JACK), of the Manor House .....   | Brent Noel                    |
| ALGERNON MONCRIEFF, his friend .....                   | Steve Putman                  |
| REVEREND CANON CHASUBLE, D.D., rector of Woolton ..... | Charles Thomas                |
| MERRIMAN, butler to Jack .....                         | Gary Boeck                    |
| LANE, Algy's manservant .....                          | Ted Hanlon                    |
| LADY BRACKNELL, a woman of importance .....            | Jane Travnicek                |
| GWENDOLIN FAIRFAX, her daughter .....                  | Sally Miller                  |
| CECILY CARDEW, Jack's Ward .....                       | Mary Asmus                    |
| MISS PRISM, Cecily's tutor .....                       | Kathy Swensen                 |
| Director .....   | Dennis Henneman               |
| Student Directors .....                                | Mary Heistand<br>Candy Hodgen |





Jesus Christ, Superstar!



CAST OF CHARACTERS

| CHARACTERS            | CAST A                      | CAST B            |
|-----------------------|-----------------------------|-------------------|
| JESUS .....           | Tim Nietfeld .....          | Dennis Preston    |
| JUDAS .....           | Brent Noel .....            | Tim Nietfeld      |
| ANNAS .....           | Kim Larsen .....            | Joe Eagen         |
| PILATE .....          | Kip Tyler .....             | Kim Larsen        |
| PETER .....           | Gary Boeck .....            | Doug Jenson       |
| CAIAPHAS .....        | Doug Jenson .....           | Kevin Nelson      |
| FIRST PRIEST .....    | Tom Taggart .....           | Brent Noel        |
| SECOND PRIEST .....   | Merle Brockhoff .....       | Tom Kendall       |
| THIRD PRIEST .....    | Scott Eggemeyer .....       | Burke Petersen    |
| HEROD .....           | Ted Hanlon .....            | Tom Taggart       |
| SIMON ZEALOTES .....  | Joe Eagen .....             | Merle Brockhoff   |
| MARY .....            | Joanne Hansen .....         | Jeanmarie Nielsen |
| MAID .....            | Denise Mueting .....        | Laura Moya        |
| Director .....        | Dennis Henneman             |                   |
| Music Directors ..... | Allan Brandes<br>Wayne Wise |                   |



# Sleeping Beauty



Above: Denise Mueting looks on while the fairies sit down to a delicious treat. Fairies are left to right: Laura Moya, Candy Hogden, Jill Wetzel, and Shellie Smith. Below: Becky Masoner shows Sleeping Beauty (Mary Asmus) something awesome.



The Children's Play this past year was SLEEPING BEAUTY. Above: The fairies dance around the Prince (Kevin Barratt) and Sleeping Beauty (Mary Asmus) after he has awoken her by his kiss. At Left: The Prince (Kevin Barratt) kisses Sleeping Beauty (Mary Asmus) to awaken her from a deep sleep.



The Children's Play was student-directed by Gary Boeck. The following Dana students were in the play: Mary Asmus, Kevin Barratt, Candy Hogden, Mitch Jensen, Becky Masoner, Mike Miller, Denise Mueting, Brent Noel, Shellie Smith, Jane Travnicek, and Jill Wetzel.



# Arsenic And Old Lace



Mortimer Brewster (Mike Hendrickson) talks to the Brewster's, Abby (Joanne Hansen, at left) and Martha (Angela Ankenbauer, at right), about some pending plans.

## CAST MEMBERS

ABBY BREWSTER ..... Joanne Hansen  
 THE REV. DR. HARPER ..... Steve Lewis  
 TEDDY BREWSTER ..... Gary Boeck  
 OFFICER BROPHY ..... Kevin Barratt  
 OFFICER KLEIN ..... Paul Madsen  
 MARTHA BREWSTER ..... Angela Ankenbauer  
 ELAINE HARPER ..... Kristi Laughlin  
 MORTIMER BREWSTER ..... Mike Hendrickson  
 MR. GIBBS ..... Jerry Wallace  
 JONATHAN BREWSTER ..... Kurt Brue  
 DR. EINSTEIN ..... Mitch Jensen  
 OFFICER O'HARA ..... Stan Lassegard  
 LIEUTENANT ROONEY ..... John Gonrales  
 MR. WITHERSPOON ..... Kip Tyler



Johnathan Brewster (Kurt Brue) plotting a scheme while Abby and Martha are horrified at his plans.



Abby and Martha Brewster listen to Elaine Harper (Kristi Laughlin, center) as she tells them about the plans she and Mortimer have made for the future.



Officer O'Hara (Kevin Barratt) tells Martha that everything will be alright.



# Glass Menagerie



Above: Tom Wingfield (Gary Boeck) looks at the newspaper while the gentleman caller, Jim O'Conner (Tim Nietfeld) inquires about Tom's sister. Upper Right: Tom (Gary Boeck) tells his mother, Amanda Wingfield (Joanne Hansen) that he wants to run his own life. Lower Right: Laura Wingfield (Angie Ankenbauer) tells her mother, Amanda (Joanne Hansen) how much she loved Jim O'Conner, the gentleman caller (Tim Nietfeld) when they were both in high school.



Laura Wingfield (Angie Ankenbauer) explains to her mother, Amanda Wingfield (Joanne Hansen) how much her glass figurines mean to her and specially the little glass unicorn.

## CAST MEMBERS

|   |                            |
|---|----------------------------|
| TOM WINGFIELD .....                       | Gary Boeck                 |
| AMANDA WINGFIELD, Tom's mother .....      | Joanne Hansen              |
| LAURA WINGFIELD, Tom's sister .....       | Angie Ankenbauer           |
| JIM O'CONNERS, the Gentleman Caller ..... | Tim Nietfeld               |
| Director and Designer .....               | Dennis Henneman            |
| Student Directors .....                   | Sue Andersen<br>Patty Reed |



## Dance Marathon



The 1978 Dance Marathon for Muscular Dystrophy was held in early March. This year the dancers raised over \$7,000 for this cause. Couples with the highest pledges were, in first place, Carol Harmes and Pat Gantnier, and in second place, Becky Nielsen and Tom Harm.

## Language Night







1st Annual Syncro Swim

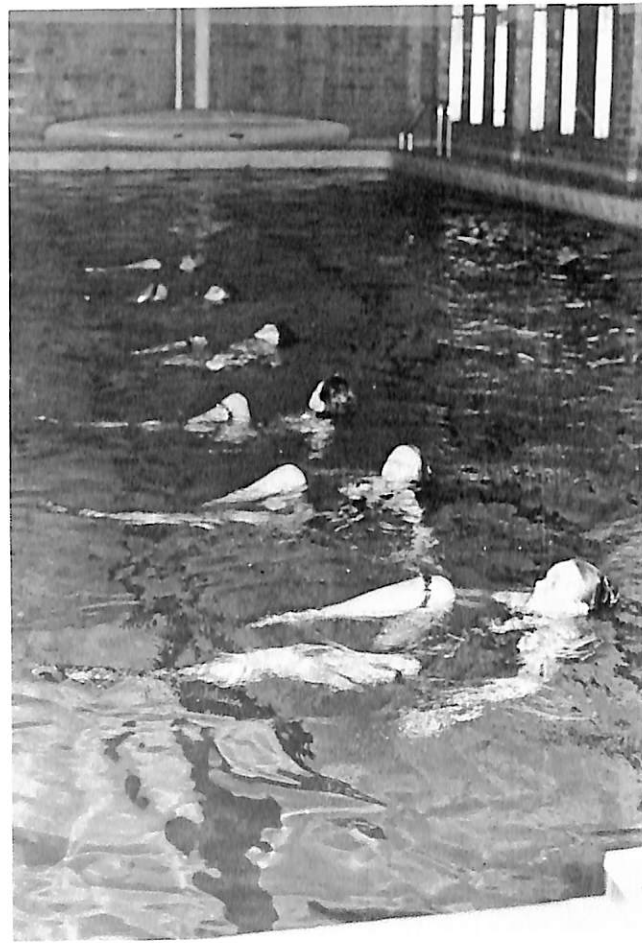
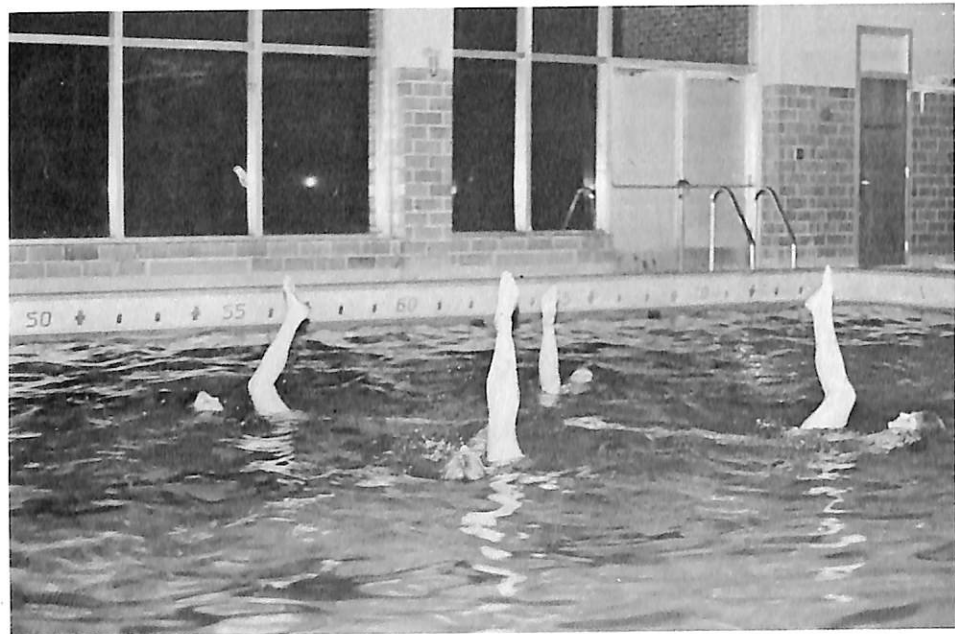

# Mayfest



TOP: Mayfest King and Queen candidates wait for the announcement of the new queen. Shown are the queens and their escorts. L to R: Paul Hilgenkamp and Carol Arrvig, Gary Redel and Lisa Damrow, Barry Schweer and Iris Frey, Jim Stewart and Jeanmarie Nielsen, and Tony Thielen and Roxanne Schwandt: Below: Nancy Hansen crowns the new queen, Lisa Damrow. The king was Tony Thielen.



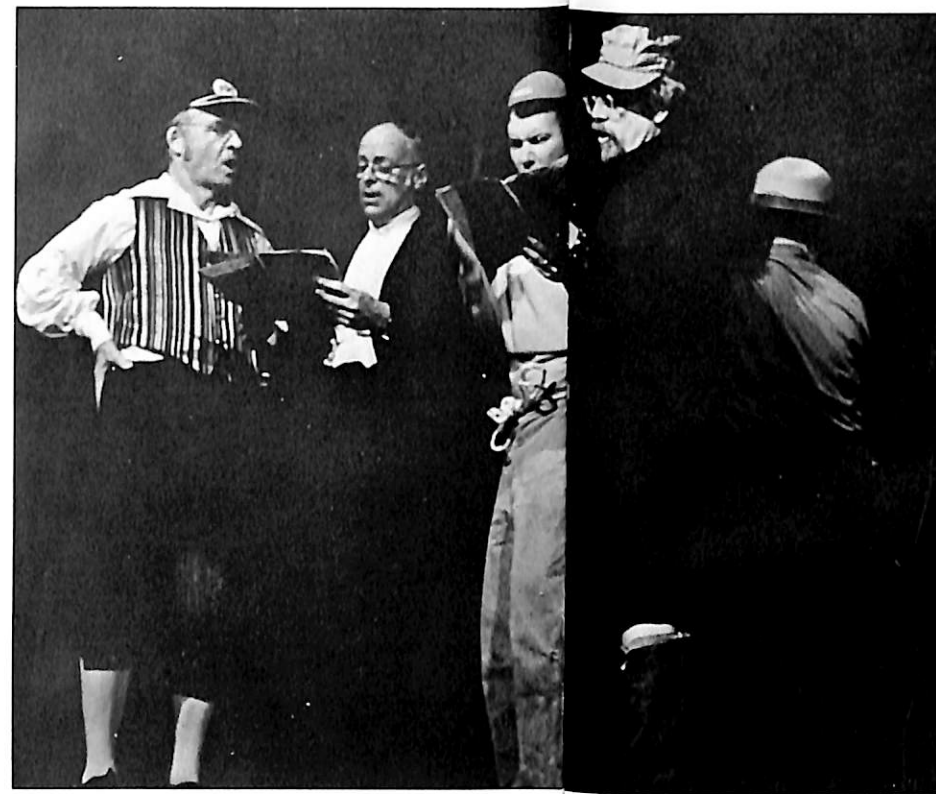

## Faculty Follies

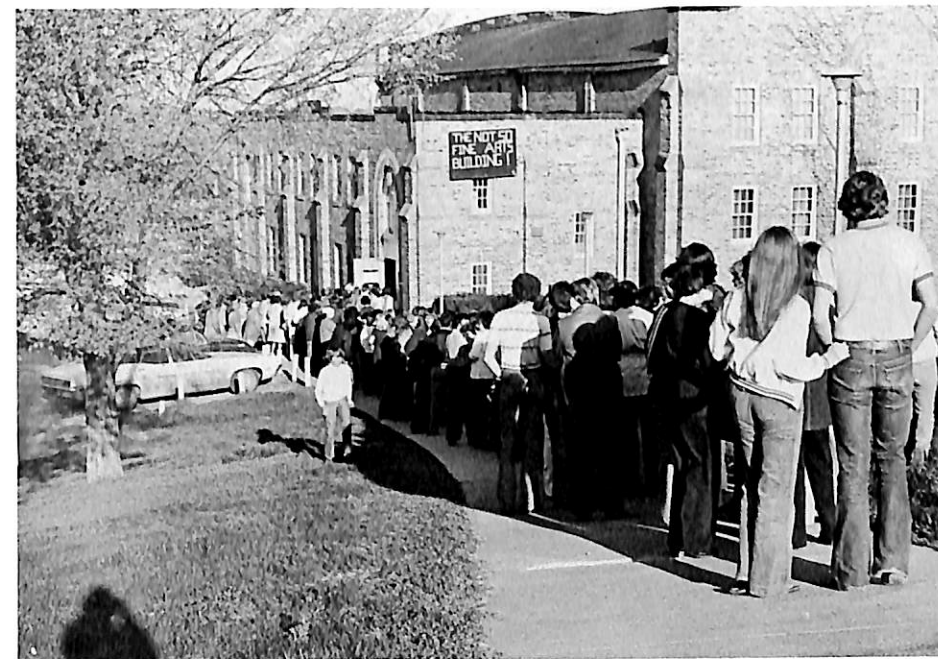



# Graduation



Above: Baccalaureate services are being held on Sunday morning for the graduates. Pastor Bergquist was the officiant with four guest pastors that were graduate's fathers. Below: Graduation begins with the annual procession of professors, graduates, and the choir. The commencement address was given by Dr. Edward Lindell, President of Gustavus Adolphus College, St. Peter, Minnesota.

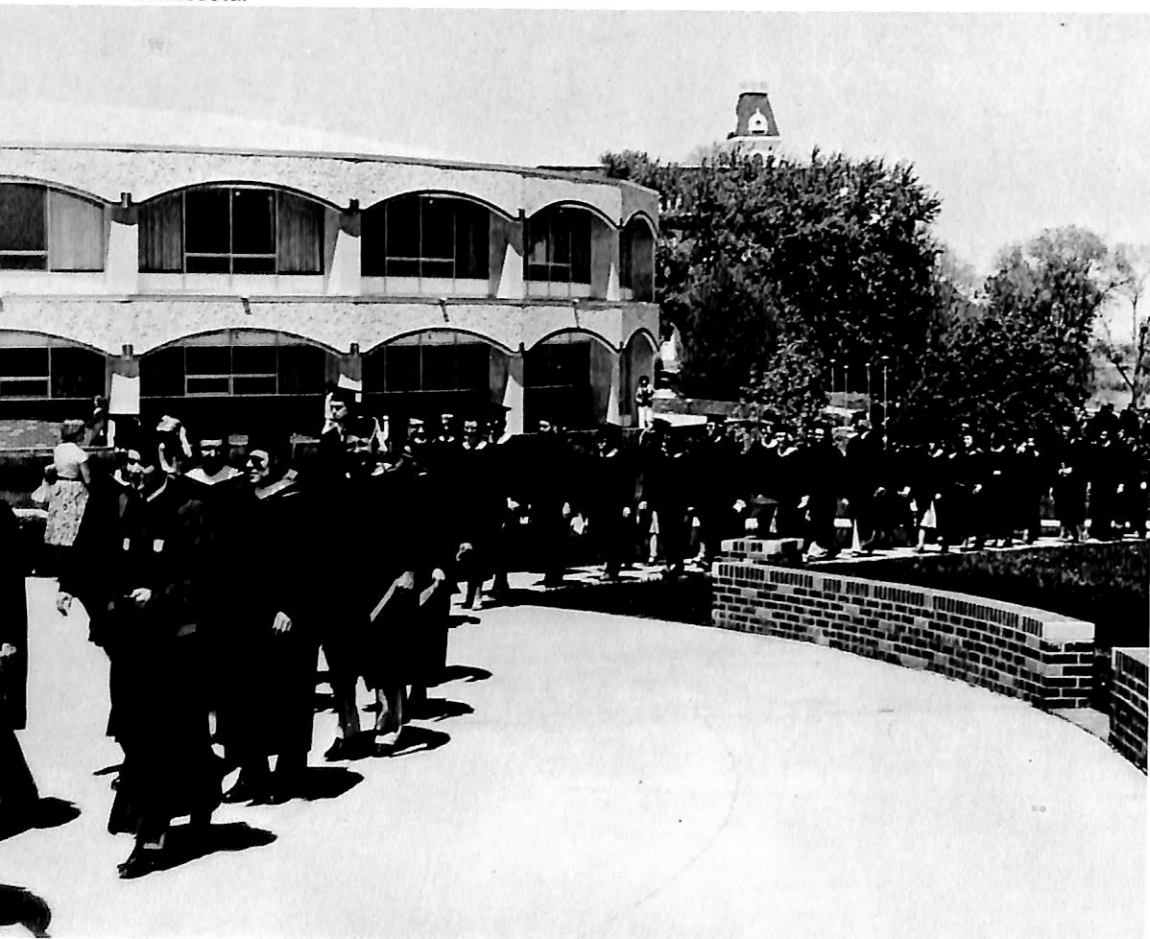

# Organizations

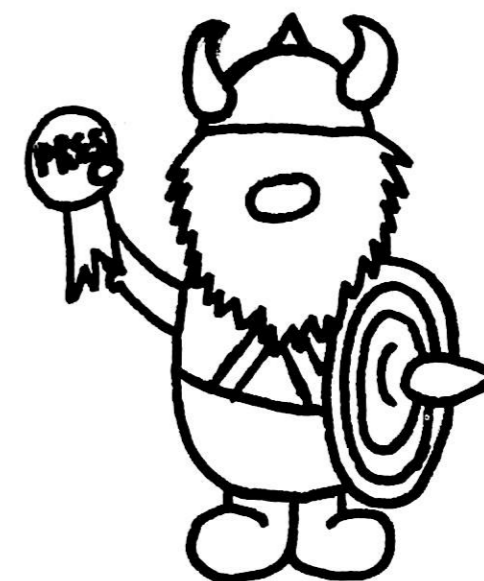

# Dana College Choir

SOPRANOS AND ALTOS in choir: Susan Andersen, Nancy Anderson, Kathy Appel, Karen Barter, Ruth Behrens, Holly Blain, Betty Bliss, Pamela Bramer, Sarah Bryceson, Nora Carey, Tana Christensen, Jolene Darrington, Dawn Diffey, Mary Erickson, Elizabeth Faulksen, Iris Frey, Connie Gerlt, Annette Grorud, Joanne Hansen, Mary Heistand, Candy Hogden, Lynn Hohneke, Kathryn Jensen, Shelley Jensen, Julie Johnson, Barbara Kalal, Teresa Lee, Cheryl Lustgraaf, Sally Miller, Lanette Monasmith, Laura Moya, Janet Nelson, Andrea Neve, Susan Neve, Jeanmarie Nielsen, Debbie Petersen, Marie Rasmussen, Shelle Smith, Sandra Soderup, Susan Storey, Kathy Swensen, Lori Thomsen, Diane Timm, Judy Tjaden, Jane Travnicsek

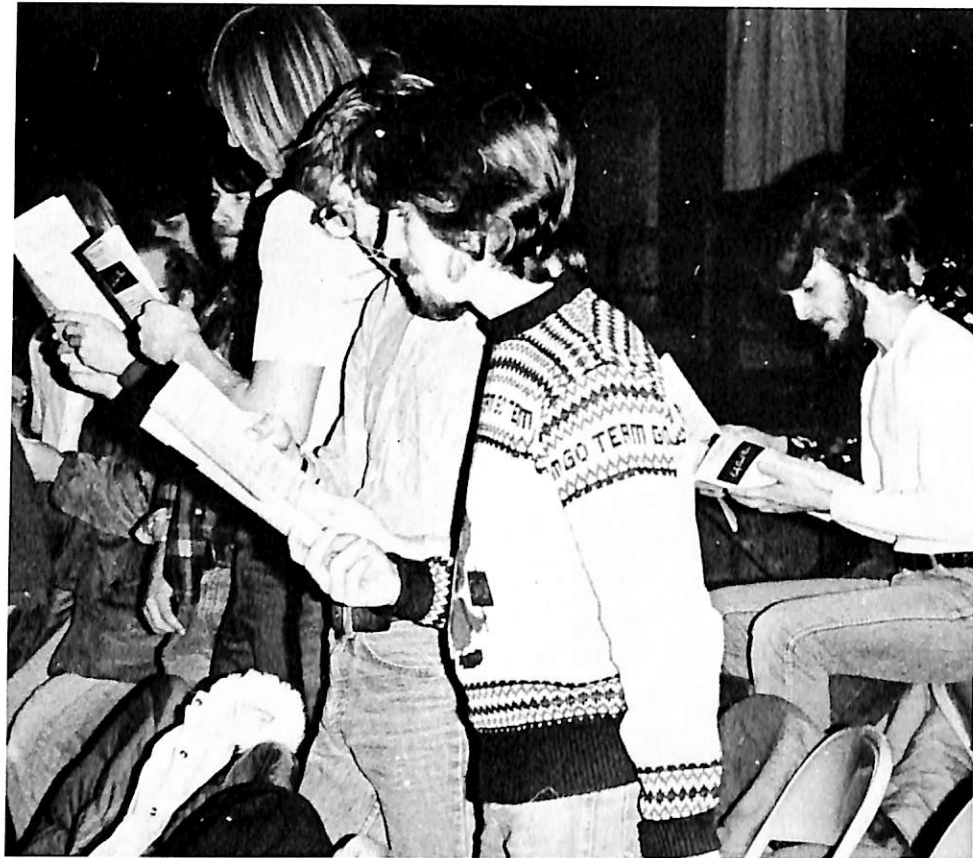

TENORS AND BASES in choir: Richard Andersen, Gary Beltz, James Borden, Bruce Bro, Merle Brockhoff, Joe Eagen, Jeff Fahrenkrug, Tim Heuton, John Humphrey, Douglas Jensen, Tom Kendall, Dennis Lee, Paul Madsen, Kevin Nelson, Tim Nietfeld, Brent Noel, Karlin Olson, Terry Patience, Burke Petersen, Francis Pierce, Rich Platz, Dennis Preston, Tom Taggart, Larry Timm, Kip Tyler. Paul E. Neve, Director.

# Dana College Band

In Front: Dr. Wise, Director. First Row: Jennifer Ivers, Patty Reed, Mary Heistand, Janelle Siffring, Mary Asmus, (non-student), Diane Timm, Sandy Petersen, Sandi Barnum, Second row: Julie Larsen, Jean Hansen, Annette Grorud, (non-student), Jane Travincheck, Shelle Jensen, Terri Quick, Julie Paulsen, Third row: Kevin Nelson, John Humphrey, Connie Jones, Emily Helling, Terry Patience, Dawn Diffey, Barb Kalal, (non-student), Kip Tyler, Richard Andersen, Back: Jean Barkley, Jolene Darrington, Bruce Bro, Merle Brockhoff, Alan Winters, and Dan Arnold.



# Dana



# Players

Members are: Sue Andersen, Angie Ankenbauer, Mary Asmus, Kevin Barratt, Ruth Behrens, Gary Beltz, Gary Boeck, Pam Bramer, Merle Brockhoff, Kurt Brue, Gaya Ellingson, Roger Ellingson, Mary Ericksen, John Gonzales, Iris Frey, Annette Grorud, Ted Hanlon, Jean Hansen, Mary Heistand, Mike Henriksen, Candy Hogden, Mitch Jensen, Connie Jones, Kristi Laughlin, Steve Lewis, Paul Madsen, Sally Miller, Laura Moya, Denise Mueting, Janet Nelson, Kevin Nelson, Jeanmarie Nielsen, Tim Nietfeld, Brent Noel, Karlin Olson, Carla Payne, Steve Putman, Patty Reed, Marie Schmidt, Karla Schutt, Kathy Swensen, Charles Thomas, Jane Travnicsek, Kip Tyler, Jerry Wallace, Roxanne Weis, Dr. Hennemen, Dr. Brandes, Dr. Weis, and Mrs. Hennemen.



# Danish Folk Dancers



Members are: Karen Barter, Monique Bentzinger Poldberg, Betty Bliss, Jim Borden, Merle Brockhoff, Mark Christensen, Tana Christensen, Lisa Damrow, Joe Eagen, Liz Falksen, Iris Frey, Annette Grorud, Jane Hensley, Joanne Hansen, Nancy Hansen, Lynn Hohneke, Candy Hogden, Doug Jenson, Julie Johnson, Barb Kalal, Tom Kendall, Cheryl Lustgraaf, Dennis Lee, Paul Madsen, Becky Masoner, Sally Miller, Lanette Monasmith, Kim Morrison, Sue Mowry, Jane Mundschenk, Janet Nelson, Sue Neve, Deb Peterson, Dennis Preston, Priscilla Rossman, Sue Sandager, Sue Storey, Tom Taggart, Diane Timm, Kip Tyler, Ed Wittrock, Pat Zabel, Don Arnold, Kathy Appel, Gary Beltz.

# Parnassus Volunteers

Volunteers are: Iris Frey, Bruce Ramge, Wendy Lauer, Gwen Rasmussen, Susan Sandager, Tana Christensen, Erica Ageson, Connie Gerlt, Lanette Monasmith, Tim Nietfeld, Dennis Preston, Annette Grorud, Karen Barter, Angie Ankenbauer, Jolene Darrington, Kim Mathews, Paula Christensen, Carla Payne, Jacque Husk, Pat Zabel, Steve Zentmire, Sandra Sonderup, Dennis Lee, Liz

Faulksen, Mary Heistand, Barb Crawford, Diane Ressler, Priscilla Hall, Gary Beltz, Joe Eagen, Sue Neve, Karl Guhn, Mary Hudson, Jeanmarie Nielsen, Kip Tyler, John Andresen, Carol Weckmuller, Cheryl Hemken, Kyle Kasik, Jim Borden, Joyce Ostlie, Rhonda Wellsandt, Marian Warman, Patty Reed, Pam Bramer, Burke Petersen, Cheryl Lustgraaf, and Nancy Hansen.





## The Sower

Front: Sheri John, Kathy Swensen, Kathy Olson, Second row: Karla Bergstraesser, Cheryl Hemken, Jill Wetzal, Jacque Husk, Cindy Thompson, Third row: Connie Jones, Becky Thaldorf, Sue Sandager, Priscilla Hall, Wendy Lauer, Not pictured: Arne Andersen, Mary Hudson, Bruce Ramge, Sue Ronnenkamp, and Lisa Sorensen.

## Hermes: Dana's Newspaper

Staff: Jean Hansen, Julie McMahon, Dan Jensen, Kathy Swensen, Sheri John, Jean Barkley, and Denise Muetting. Advisors: Don Warman, John Bienz

## The Danian

Thank you to all those who helped put this annual together.

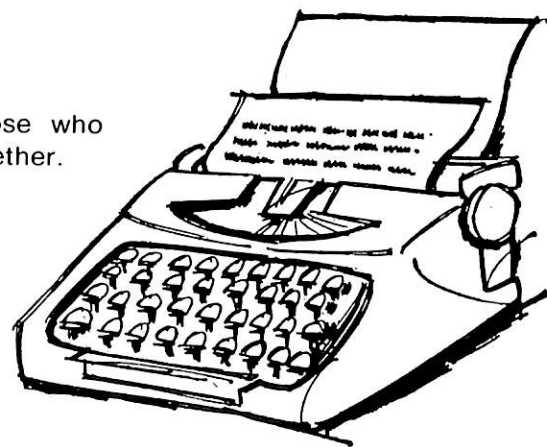

## H.R.C.



Human Rights and Concerns Members are: top to bottom: Jean Hansen, Miriam Warman, Patty Reed, Janet Rozum, Steve Putman, and Miriam Olsen.

Members of Dana's radio staff are: Steve Albertsen, Bruce Bro, Barb Kalal, Jane Travnicek, Paul Madsen, Dave Myers, Kay Bermel, Ted Hanlon, Jean Hansen, Teri Hupp, Dave Jensen, Doug Jensen, Julie MaMahill, John Mollander, Sue Neve, Steve Putman, Patty Reed, Charlie Thomas. Advisor: Mr. Dibben.



## KDCV Dana's Radio Station



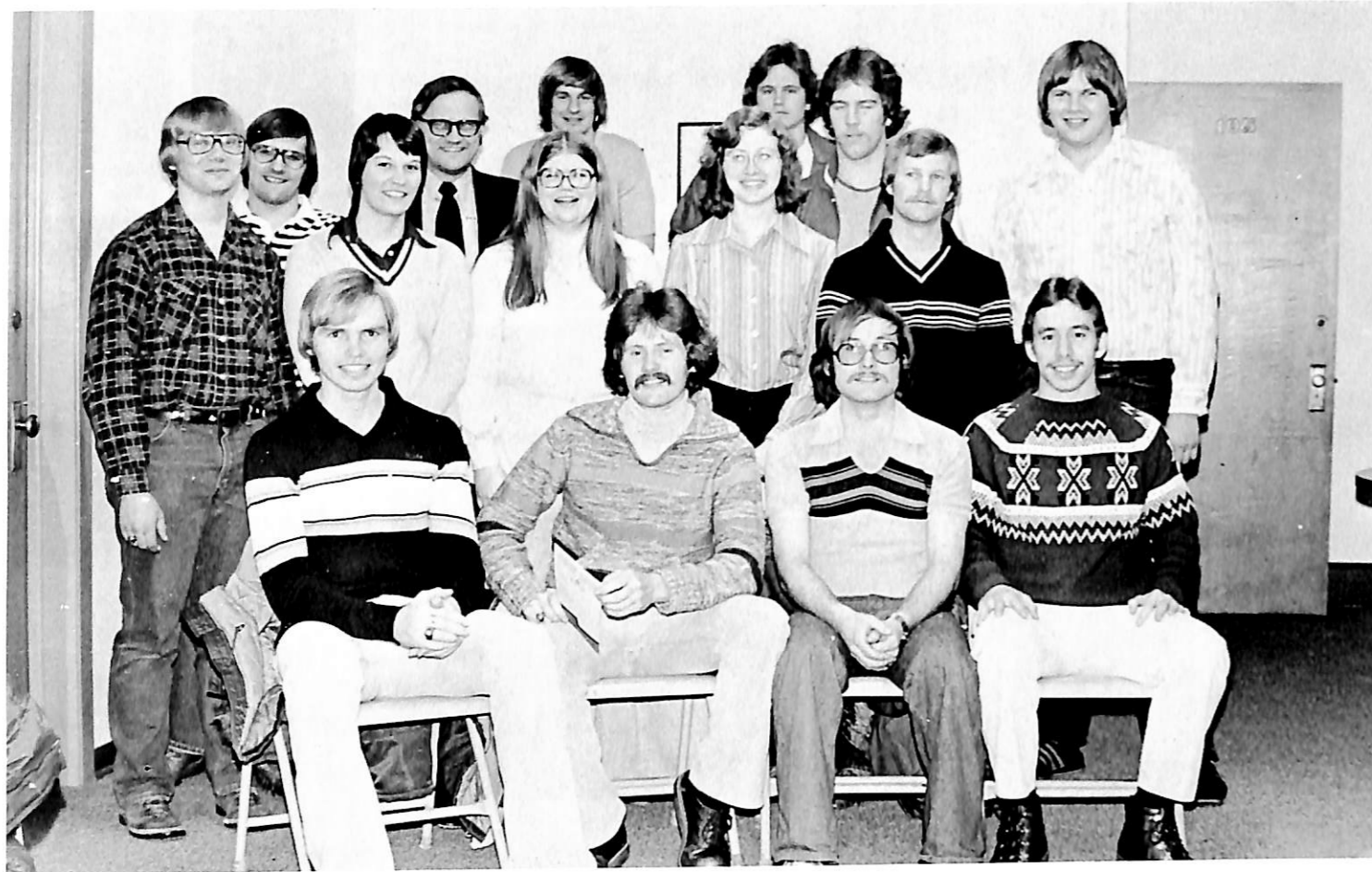

## SAM

Row one: Jerry Haas, Dennis Lee, Bruce Ramge, Alan Winters, Row two: Richard Anderson, Priscilla Rossman, Sandy Sonderup, Karen Barter, John Romer, Row three: Lee Knudtson, Willam Brockmeyer, Terry Dutton, Larry Jirovsky, Rich Lubbert, Steve Christensen.

## SEA

Members: Yvonne Gaul, Susan Brand, Bev Narjes, Melody Gramlich, Joyce Wulf, Linda Wulf, Lyn Simon, Reva Ronnfeldt, Cindy Thompson, Deb Freese, Tana Christensen, Nancy Hansen, Becky Masoner, Barb Kahlandt, Janice Waggoner, Dawn Anderson, Sharon Hibbing, Doreen Stretch, Cindy Peterson, Beth Jorgensen, Kathy Olson, Malinda Jepsen, Michael Choiniere, Wendy Lauer, Roxi Schwandt, Gwen Rasmussen, Teresa Lee, Connie Gerlt, Deb Petersen, Carol Arnvig, Laura Coffee, Mo Barry, Tony Thielen, Jolene Darrington, Wyleen Jorgensen, Sande Petersen, Marie Schmidt, Cheryl Lustgraaf, John Petersen, Marileen Barry, David Kuhl, Lisa Sorensen, Barb Crawford, Lanette Monasmith, Kay Konz, Janel Miller, Bob Mountain, Gary Redel, Todd Roecker, Jim Stewart, Steve Thomsen, Terry Wiseth, Joan Rogert, Dr. Mel Boehr, Dr. Dorothy Olson.



## Ars Medica

Members: Jacque Husk, Heidi Larson, Carol Weckmuller, Jeffrey Hall, Mark Kenne, Raymond Ohazurume, Paul Ajuoga, Jane Hensley, Cherie Esbeck, Gary Beltz, Doug Lemon, Dennis Downard, Stacey Goodrich, Sue Ronnenkamp, Kelly Turner, Jane Munschenk, Sue Mowry, Deb Schultz, Karla Bergstrasser, Sheri John, Becky Thaldorf, Cheryl Hemken, Dori Larson, Steve Putman, Jim Chambers.







## Kappa Theta Chi Sponsors Dance Marathon

Members: Jean Arby, Jenifer Avers, Mari Barry, Renell Bondo, Evy Diits, Deb Freese, Sheri John, Chris Johnson, Beth Jorgansen, Teresa Michelsen, Becky Nielsen, JoAnn Roberts, Deb Schultz, Lisa Sorensen, Pat Stamp, Becky Thaldorf, Judy Tjordan, Advisor: Nancy Dodd.



## Tri D's

Sandy Sonderup, Cindy Peterson, Bev Narjes, Melody Gramlich, Marie Schmitt, Connie Gerlt, Gwen Rasmussen, Susan Brand, Kathy Olson, Connie Jones, Lyn Simon, Erica Ageson, Debbie Peterson, Felicia Clark, Betty Bliss, Nancy Nagel, Debbie Freese, Jean Barkley, Malinda Jepsen, Annette Grorud, Paula Christensen, Theresa Lee, Joyce Wulf, Linda Wulf. Sponsor: Alice Laaker.

## Kappa Chi Lambda

Members: Tim Anderson, Bob Andrews, Charlie Arevalo, Dennis Downard, Pat Fox, Pete Gantnier, Ken Jasa, Mark Jones, Rick Lubbert, Bob Mountain, Jay Paist, Dale Pash, Gary Redel, Rick Rostan, Barry Schweer, Al Shaw, Dennis South, Virgil Watson.

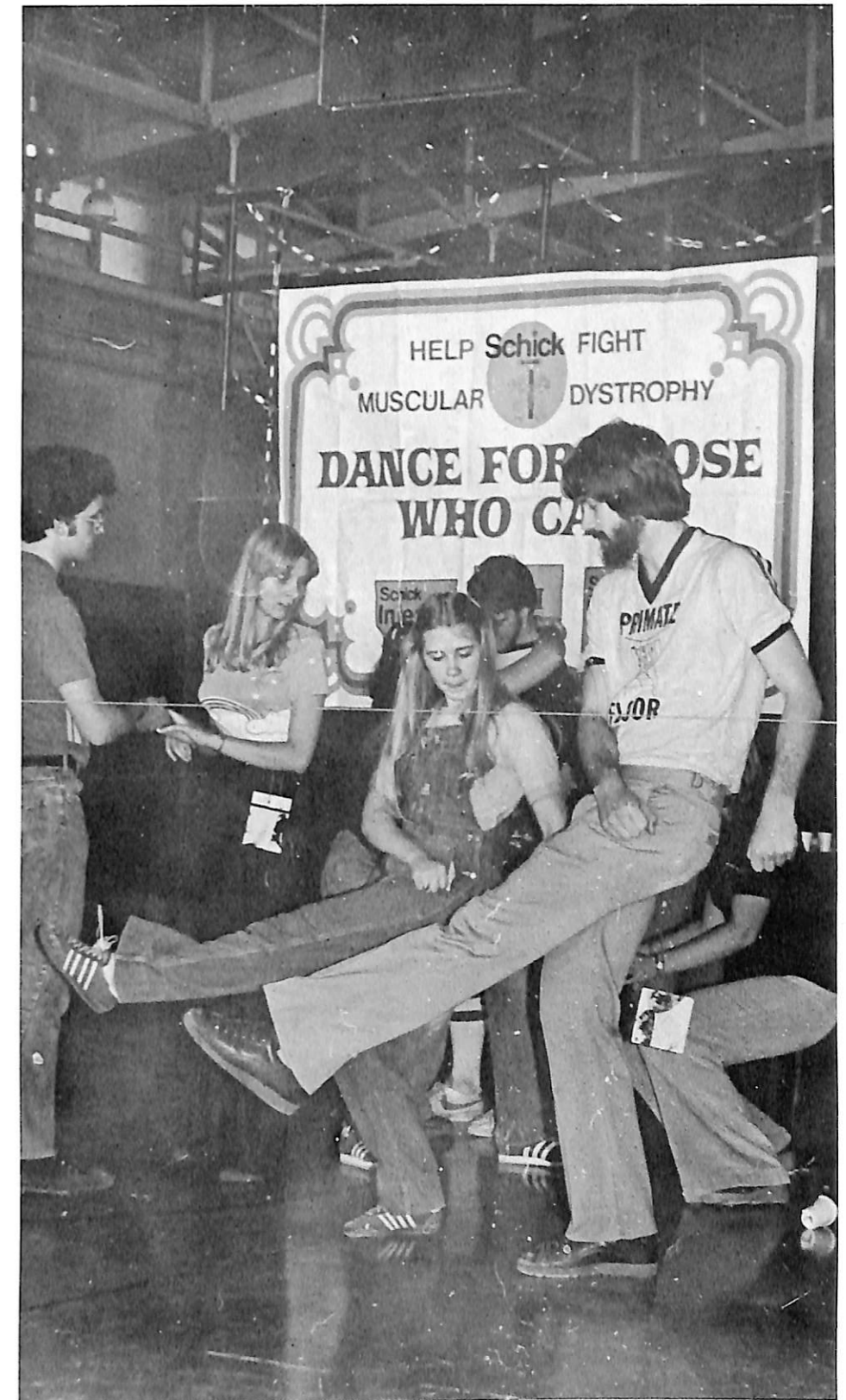

Lynnette Bakken, Peter Bonde, Felicia Clark, Jerry Coffey, Tim Heuton, Teri Hupp, Jacque Husk, Kristy Kruse, Dennis Lee, Jenette Miller, Kathy Olson, Steve Putman, Bruce Ramge, Phil Romer, Carolyn Rummel, Miriam Olsen

## Young Republicans

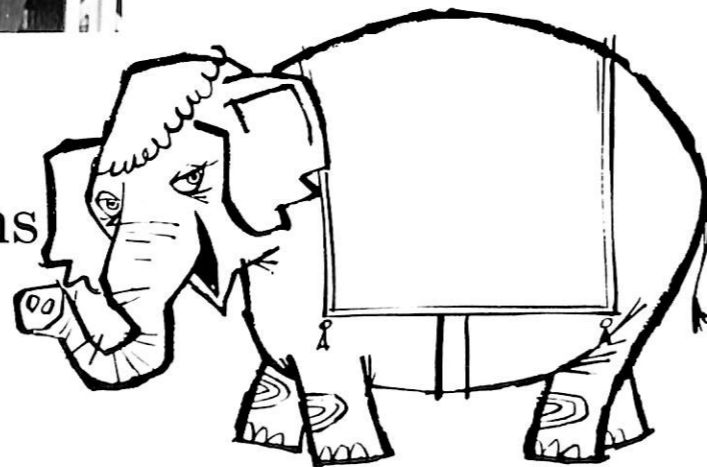





## Residence Hall Staff

Argo  
Lanette Monasmith\*, Paula Christensen, Lyn Simon, Pat Zabel

Blair  
Cherie Esbeck\*, Jean Barkley, Jacque Husk, Kay Konz, Cheryl Lustgraaf

Mickelsen  
Mrs. Esta Deets\*, Mary Heistand, Jolene Darrington, Kathy Appel

Holling  
Jerry Haas\*, Mark Kenne, Larry Beall, Alan Winters, Paul Hilgemkamp, Tim Nietfeld, Jay Paist

Rasmussen  
Jim and Shirley Chambers\*, Al Petersen, Kevin Barratt, Al Schutt, Gene Dallen, Tom Vohs, Rich Welsh

\*Head Residents

## Homecoming Committee

Dennis Lee, Lisa Damrow, Lanette Monasmith, Paula Christensen, Iris Frey, Ed Wittrock, Not Pictured: Anne Nielsen, Sharon Gordon, and Mark Christensen.



## Chess Club

Ruth Behrens, Peter Bonde, Kevin Garrish, Cheryl Hemken, Mike Miller, Jerry Wallace, Carol Weckmuller.

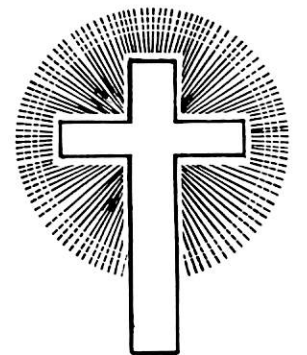

## Church Council

Nancy Andersen, Gary Beltz, Jim Borden, Merle Brockhoff, Cheryl Hemken, Tom Kendall, Sally Miller, Diane Timm, Kip Tyler, Rhonda Wellsamdt, Al Winters, Pat Zabel.



## Alpha Chi

Row one: Susan Sandager, Pat Zabel, Karla Bergstrasser, Gwen Rasmussen, Teresa Lee, Cheryl Hemken, Row two: Iris Frey, Mark Christensen, Kim Mathews, Stacey Goodrich, Ann Nielsen, Dennis Lee, Karen Barter, Susan Fleischmann, Monique Bentzinger Poldberg.

Members: Mari Barry, Deb Berthelsen, Paula Christensen, Pete Gantnier, Deb Harms, Al Peterson, Craig Schade, Deb Schultz, Kim Shipley, Sponsor: Dean Johnson

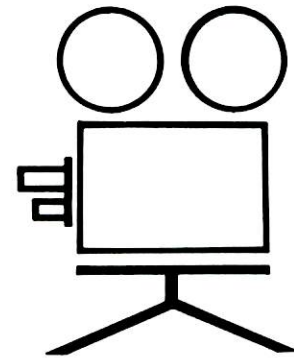

SAB

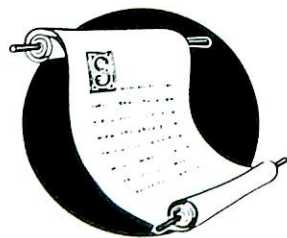

## Note of Apology:

Because of the shortage of photos for the 1978 DANIAN, only some of the organizations are

pictured. We hope to have all organizations pictured in the 1979 DANIAN. Thank— you.

The 1978 DANIAN Staff

# ATHLETICS





# Football

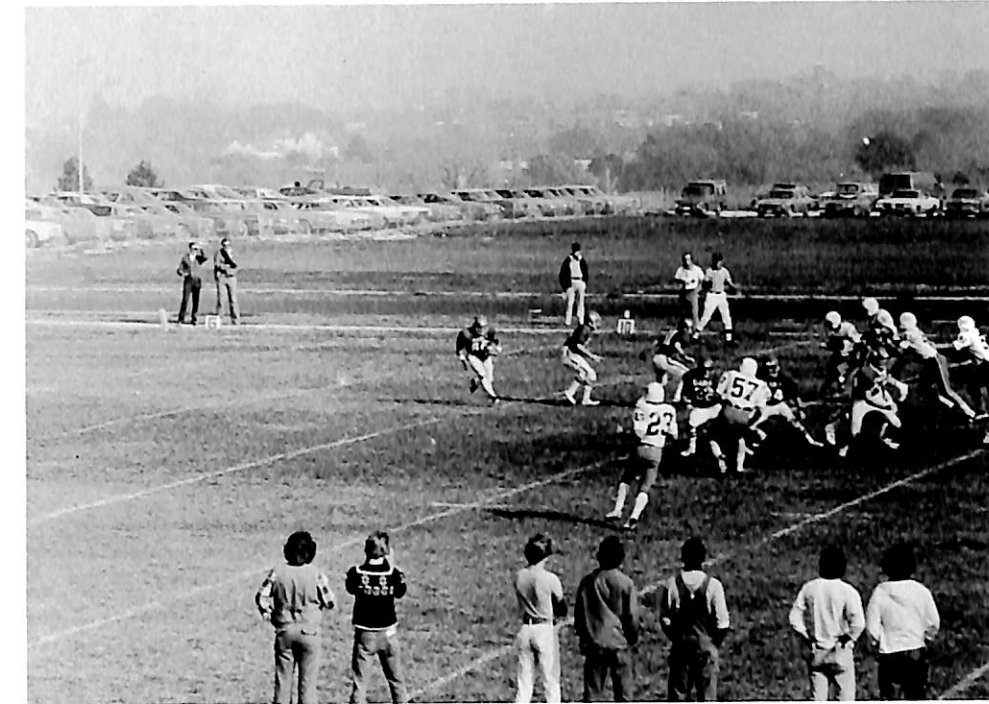

## SEASON SCORES

| OPPONENT          | DANA | OPPONENT |
|-------------------|------|----------|
| Martin Luther     | 7    | 3        |
| Westmar           | 7    | 6        |
| Dakota Wesleyan   | 0    | 12       |
| Hastings          | 14   | 16       |
| Concordia         | 24   | 15       |
| Nebraska Wesleyan | 16   | 6        |
| Midland           | 7    | 56       |
| Doane             | 3    | 16       |

| CONF. RECORD      | ALL GAMES |      |      |     |      |      |
|-------------------|-----------|------|------|-----|------|------|
|                   | Won       | Lost | Tied | Won | Lost | Tied |
| NIAC RECORD       |           |      |      |     |      |      |
| Midland           | 5         | 0    | 0    | 8   | 2    | 0    |
| Doane             | 3         | 1    | 1    | 5   | 5    | 0    |
| Hastings          | 2         | 2    | 1    | 6   | 3    | 0    |
| Dana              | 2         | 3    | 0    | 4   | 4    | 0    |
| Nebraska Wesleyan | 2         | 3    | 0    | 2   | 8    | 0    |
| Concordia         | 0         | 5    | 0    | 0   | 9    | 0    |

The 1977 Dana College Football Team consisted of 50 members: Allen Ayers, Curt Boeck, Gary Boeck, Bill Bussen, Andy Chapman, Steve Christensen, Kirk Cundall, Steve Daeges, Dennis Downard, Pat Fox, Kevin Gerrish, Tom Harm, Rich Harvey, Tim Heuton, Greg Icken, Tony Jacobs, Ken Jasa, Larry Jirovsky, Eugene Johnson, Steve Johnson, Mark Jones, Mark Kastner, Roger Knowlton, Doug Lemon, Rick Lubbert, Greg Manske, Doug Meggison, Mike Miller, Dave Myers, Jim O'Donnell, Bob O'Brien, Mark Oltman, Jay Paist, John Petersen, Lowell Petersen, Gary Redel, Bill Rock, Todd Roecker, Rich Rostan, Rob Samuels, Al Schutt, Dave Schwartz, Lawrence Thomas, Kim Townsend, Reggie Tullos, Tom Vohs, Matt Volk, Jerry Wallace, and Joe Waters.

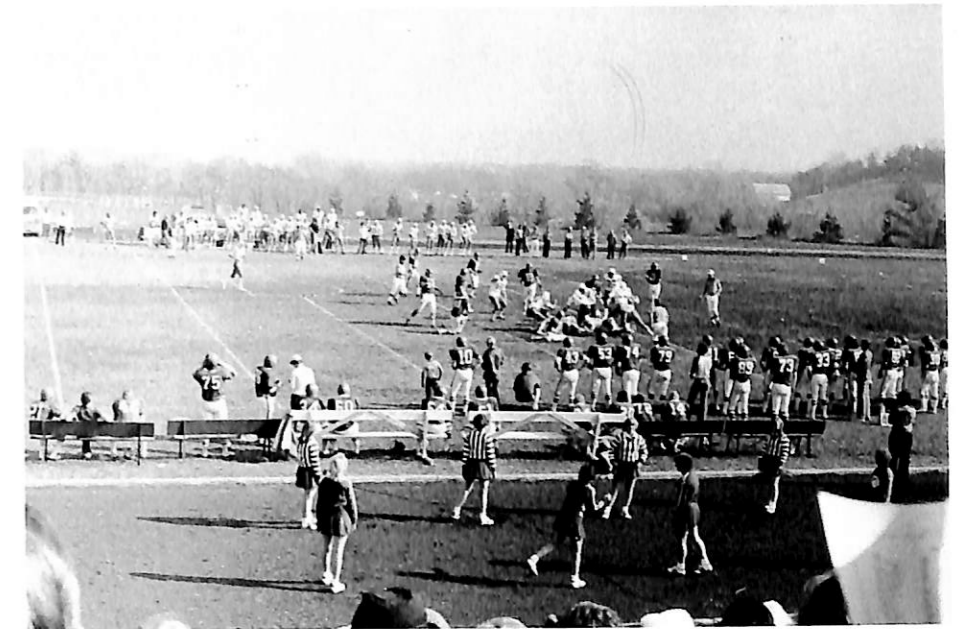
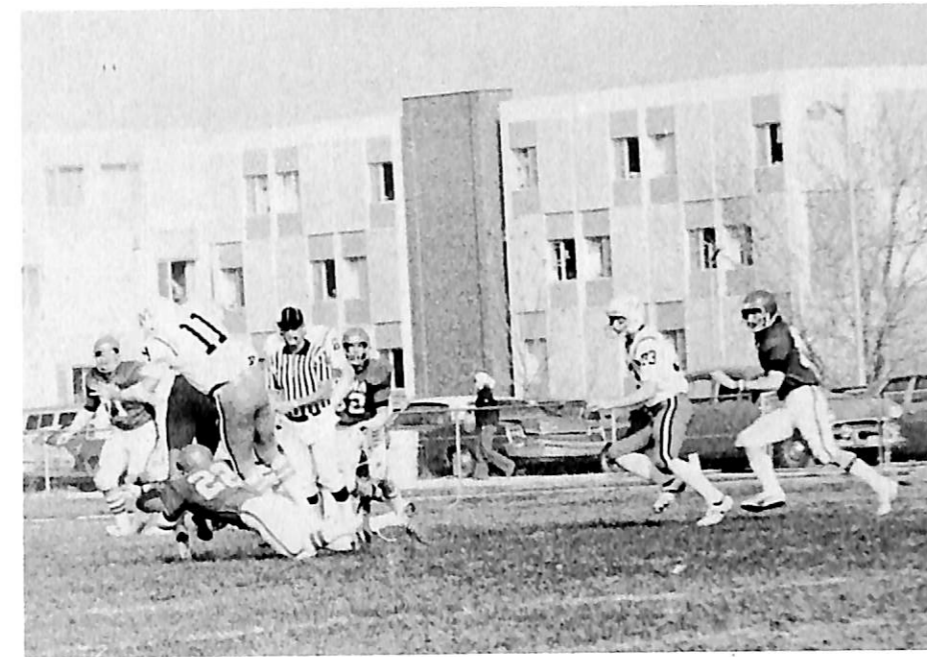
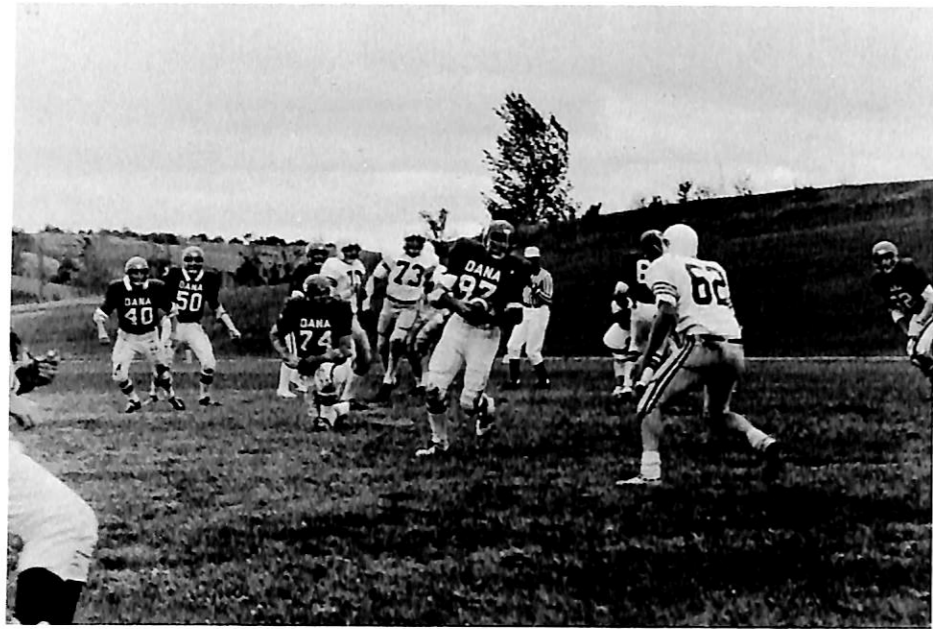

## HONORS

### Team Honors: OFFENSE

Most Valuable Player — Rich Rostan  
 Most Improved — Tom Harm  
 Outstanding Newcomer — Eugene Johnson

### DEFENSE

Most Valuable Player — Jay Paist  
 Most Improved — Dave Schwartz  
 Outstanding Newcomer — Roger Knowlton

### NIAC (ALL — CONFERENCE TEAM)

Offensive Guard — Eugene Johnson  
 Tight End — Rich Rostan  
 Quarterback — Doug Meggison  
 Kicker — Bob O'Brien  
 Defensive Line — Jay Paist

HONORABLE MENTION: Gary Boeck, John Peterson, Todd Roecker, Dave Schwartz,  
 Tony Jacobs, Kim Townsend, Gary Redel, and Curt Boeck.

### NIIA (ALL — STATE TEAM)

Defensive Line — Jay Paist

HONORABLE MENTION: Eugene Johnson, Rich Rostan, Doug Meggison, and Bob O'Brien.



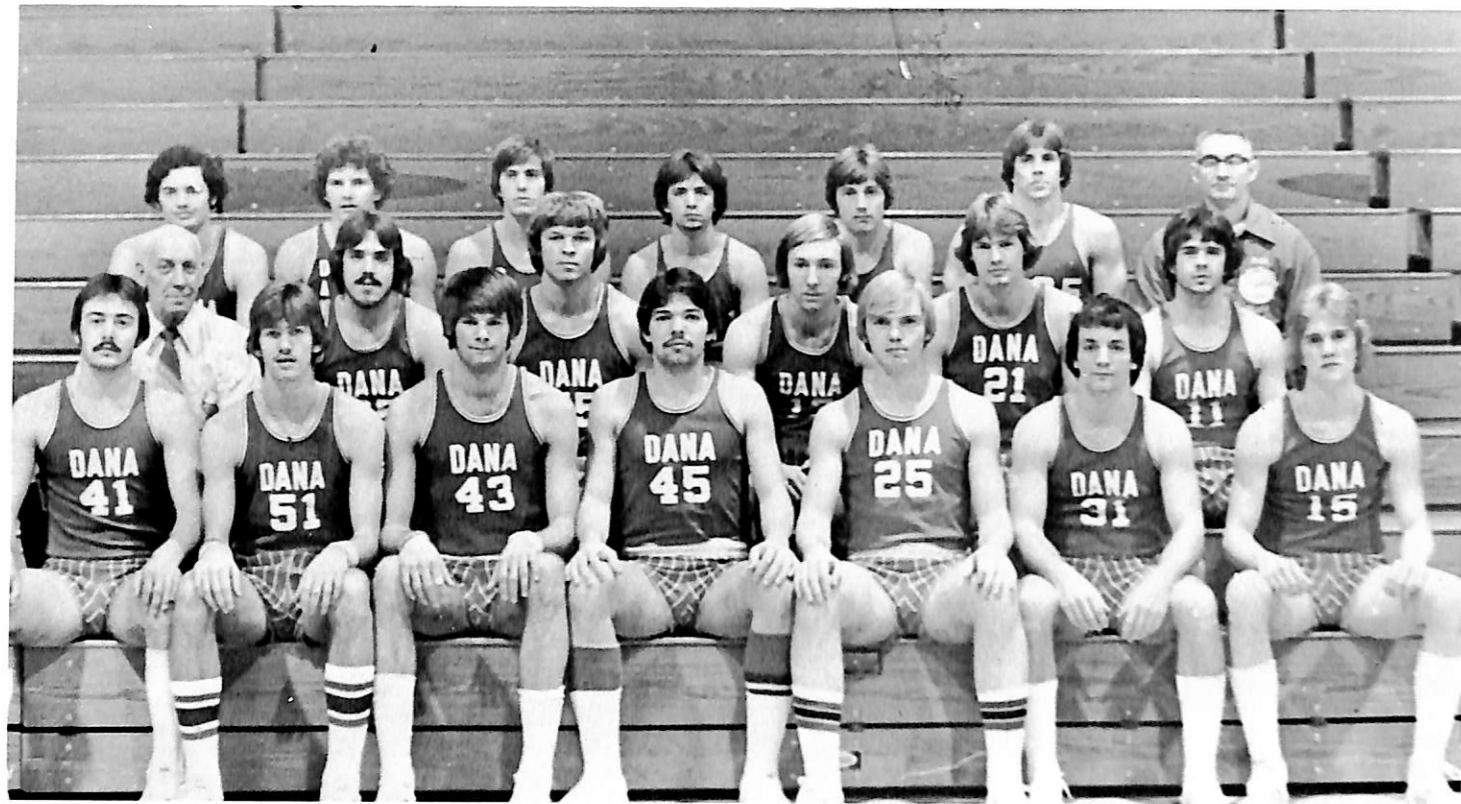

This year's basketball players are as follows: Bottom Row: Mike Spomer, Brian Serr, Gary Cissell, Dick Johnson, Jerry Haas, Terry Brownfield, and Stan Gustafson. Middle Row: Coach Paul Peterson (Pete), Mike Anderson, Kevin Rasmussen, Larry Fry, Jim Stewart, and Steve Laune. Top Row: Scott Simms, Tim Straka, Casey Miller, Jeff Barak, Jim Stejskal, Marc Gengenbach, and Coach Dale Lemon.

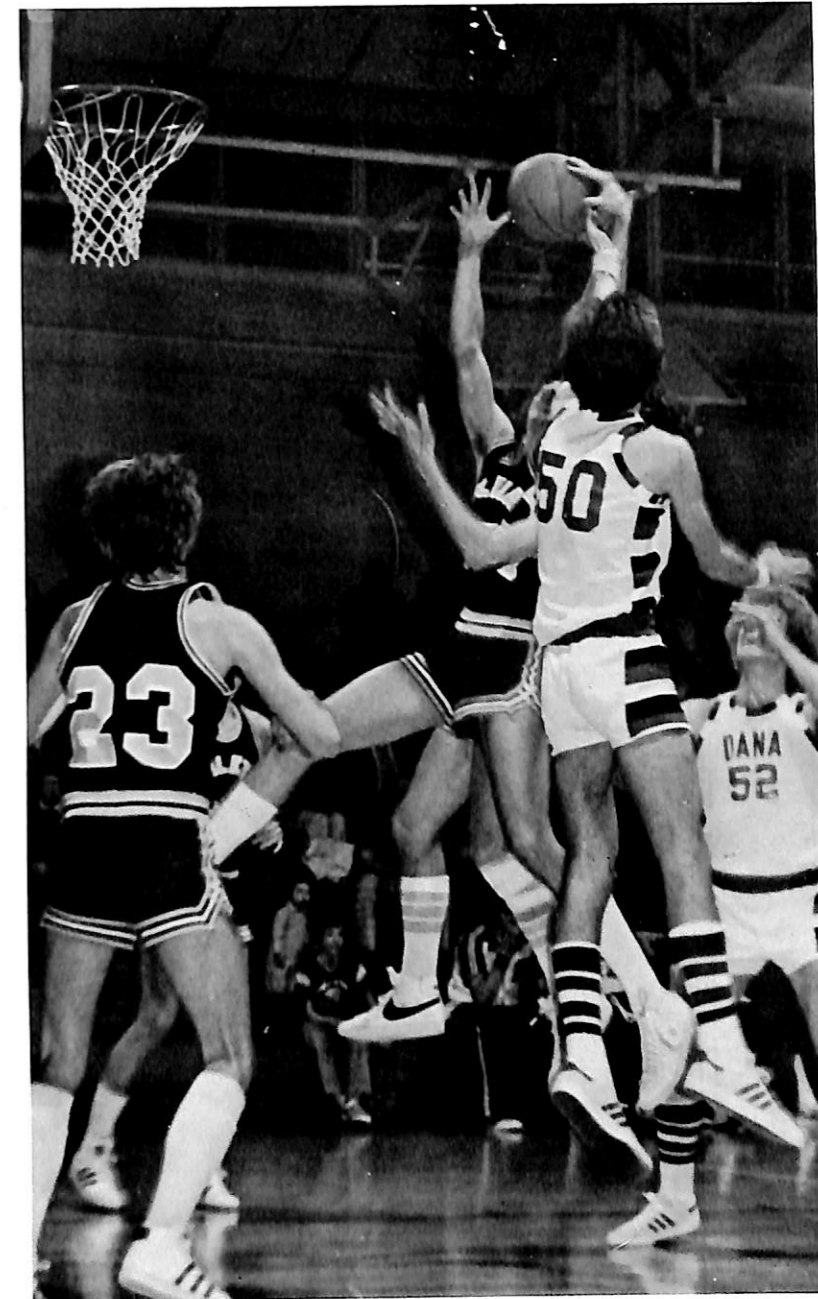

### 1977-1978 Boy's Basketball Season Results

|         |                    |     |         |                   |    |
|---------|--------------------|-----|---------|-------------------|----|
| DANA 62 | Briar Cliff        | 105 | DANA 76 | Bellevue          | 61 |
| DANA 69 | Wartburg           | 89  | DANA 76 | Hastings          | 82 |
| DANA 88 | Luther             | 82  | DANA 68 | Nebraska Wesleyan | 82 |
| DANA 73 | Mt. Marty          | 81  | DANA 87 | Midland           | 68 |
| DANA 85 | Westmar            | 80  | DANA 52 | Doane             | 61 |
| DANA 69 | Northwest Missouri | 94  | DANA 96 | Concordia         | 82 |
| DANA 90 | Peru               | 102 | DANA 68 | Hastings          | 82 |
| DANA 74 | Bellevue           | 84  | DANA 68 | Nebraska Wesleyan | 82 |
| DANA 81 | Wayne              | 93  | DANA 90 | Westmar           | 70 |
| DANA 66 | Marycrest          | 72  | DANA 69 | Midland           | 76 |
| DANA 71 | Mt. Marty          | 89  | DANA 66 | Doane             | 64 |
| DANA 52 | Morningside        | 56  |         |                   |    |
| DANA 62 | Northwestern       | 75  |         |                   |    |
| DANA 72 | Concordia          | 84  |         |                   |    |

Won 7 Games — Lost 18 Games







Seasons Highlights:  
 Stan Gustafson made All-Conference first team.  
 Gary Cissell selected on All-Conference second team.

Lettermen include the following:

- Stan Gustafson
- Jerry Haas
- Joe Brownfield
- Jim Stewart
- Gary Cissell
- Dick Johnson
- Jamey Pankoke
- Mike Anderson
- Brian Serr
- Mike Spomer

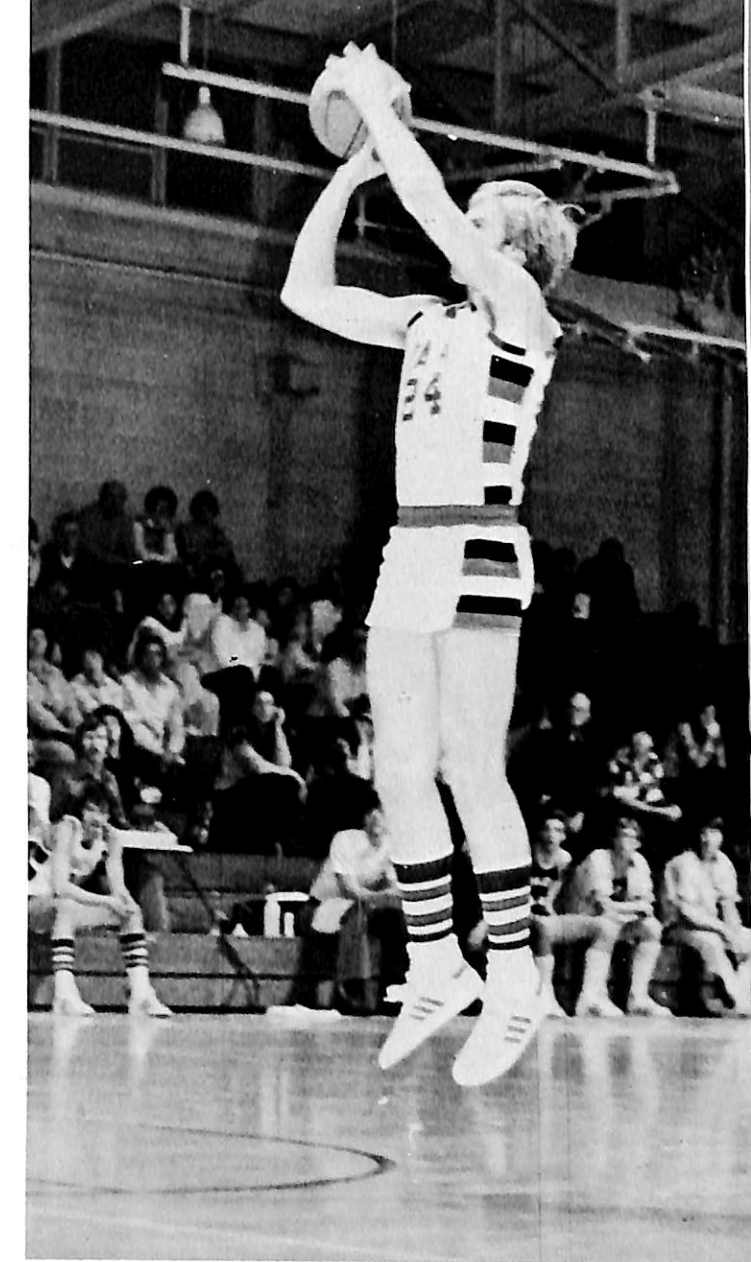
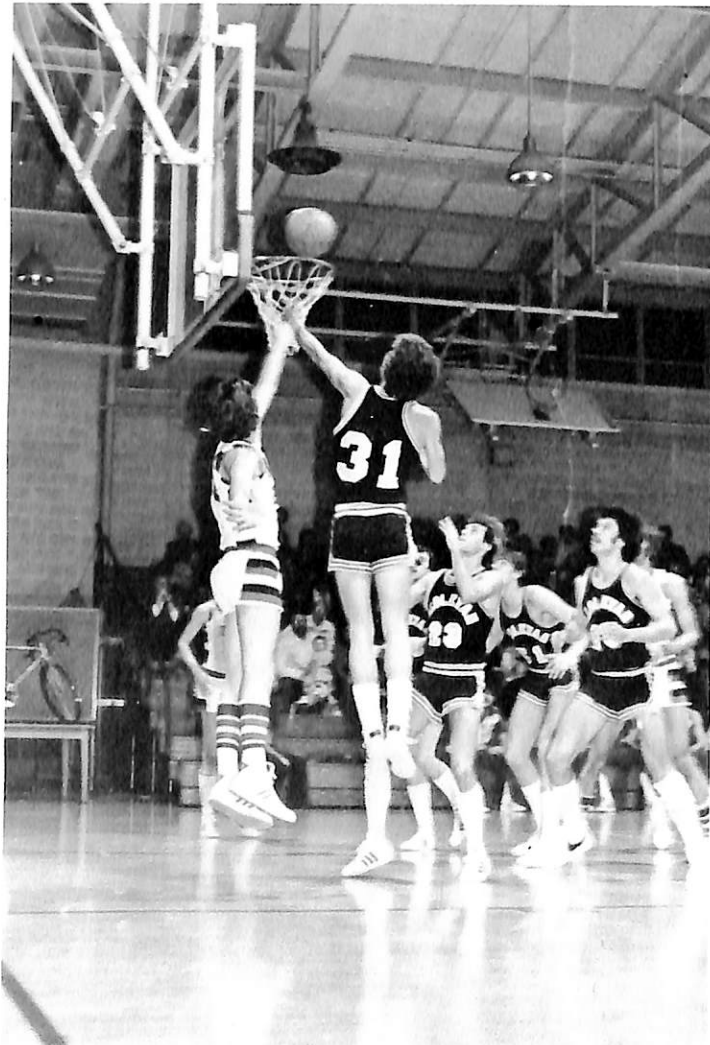

Team Leaders in scoring:

Stan Gustafson with game average of 18 pts. and total 452 pts. Gary Cissell with game average of 17 pts. and total 430 pts.

Rebound Leaders:

Gary Cissell game average of 9 rebounds and season total of 228. Dick Johnson game average of 7 rebounds and season total of 172.

Season Totals:

Total points 1914 game average 76.56 DANA  
 Total points 1996 game average 79.84 Opponents

Coach's Comments:

The team developed into a strong outfit near the end of the season. Despite losing four seniors, prospects for a fine team next season are good. A solid nucleus returns with three or four promising freshmen moving up to the varsity to form the team.





Back Row: Karen Allison, Kathy Hansen, Deb Harms, Teresa Michelsen, Eva Riley, Lynae VanderWiel, Paula Christensen-assistant coach. Front Row: Richard Palm-coach, Mary Erickson, Heidi Larson, JoAnne Roberts, Kathy Landon, Janelle Anderson, Maria Davie. (Teresa Lee, assistant coach-not pictured).

### Women's Basketball Season Scores 1977-1978

|         |                     |    |                 |                     |    |
|---------|---------------------|----|-----------------|---------------------|----|
| DANA 41 | Hastings            | 71 | DANA 48         | Briar Cliff         | 62 |
| DANA 49 | College of St. Mary | 63 | DANA 73         | Platte              | 58 |
| DANA 34 | Midland             | 86 | DANA 53         | Nebraska Wesleyan   | 75 |
| DANA 48 | Peru                | 60 | DANA 55         | Concordia           | 60 |
| DANA 47 | Hastings            | 75 | DANA 62         | College of St. Mary | 92 |
| DANA 37 | Concordia           | 60 | DANA 49         | Tarkio              | 88 |
| DANA 60 | Doane               | 29 | DANA 74         | Bethany             | 63 |
| DANA 49 | Nebraska Wesleyan   | 59 | Games won - 3   |                     |    |
| DANA 23 | Peru                | 47 | Games lost - 14 |                     |    |
| DANA 35 | Creighton           | 59 |                 |                     |    |







Highlights: The major accomplishment and also the highlight of the season were when Dana beat Platte College. This was the best game of the season, reported Richard Palm coach.

Most Valuable Player: Heidi Larson  
 Most Improved Player: JoAnne Roberts



Coach's Comments: Despite a 3-14 record for the season, the members of the team should look forward to next year's season. As the season drew to a close the team members were playing together and there was an evident improvement.







### Women's Volleyball Season Scores 1977

| OPPONENT            | GAME SCORES   |                    | MATCH SCORES |
|---------------------|---------------|--------------------|--------------|
|                     | Dana-Opponent |                    |              |
| Hastings            | 2-15,         | 2-15               | 0-2          |
| Concordia           | 6-15,         | 6-15               | 0-2          |
| Hastings            | 8-15,         | 15- 3              | 1-2          |
| College of St. Mary | 15- 7         | 8-15, 6-15         | 1-2          |
| Creighton           | 8-15,         | 5-15               | 0-2          |
| Peru                | 4-15,         | 8-15               | 0-2          |
| College of St. Mary | 3-15,         | 15-10, 8-15        | 1-2          |
| Doann               | 2-15,         | 10-15              | 0-2          |
| College of St. Mary | 15-13,        | 6-15, 6-15         | 1-2          |
| Peru                | 3-15,         | 15-10, 6-15        | 1-2          |
| Midland             | 6-15,         | 7-15               | 0-2          |
| Bellevue            | 15-12,        | 13-15, 15-12, 15-2 | 3-1          |
| Games Won -         | 11            |                    |              |
| Games Lost -        | 11            |                    |              |

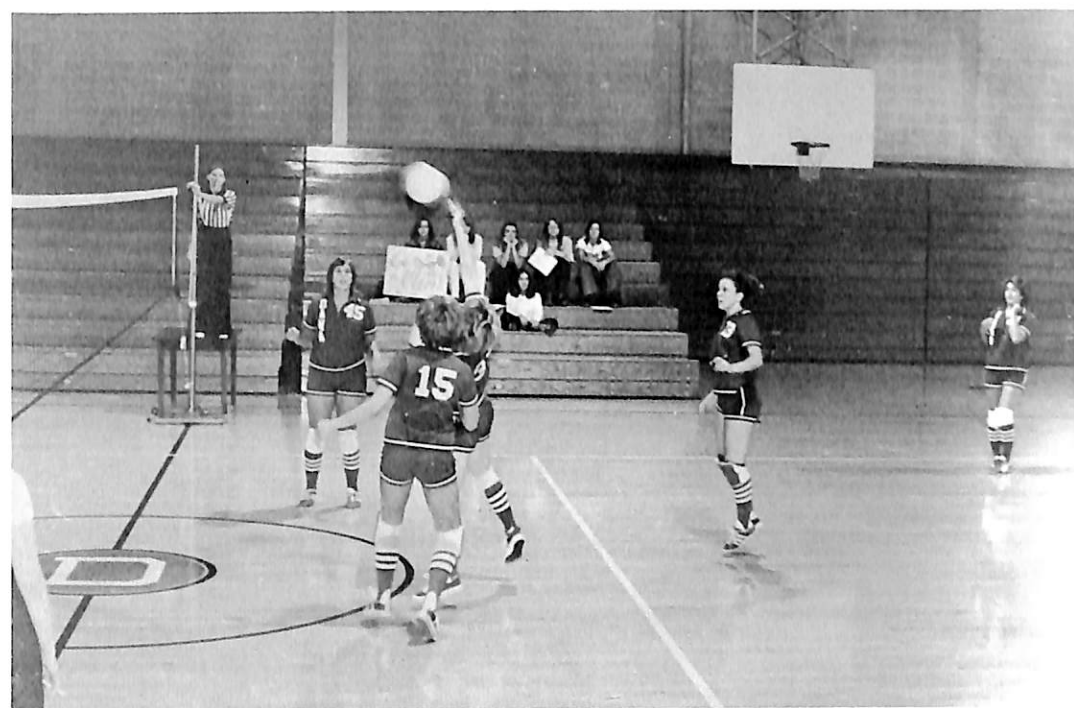



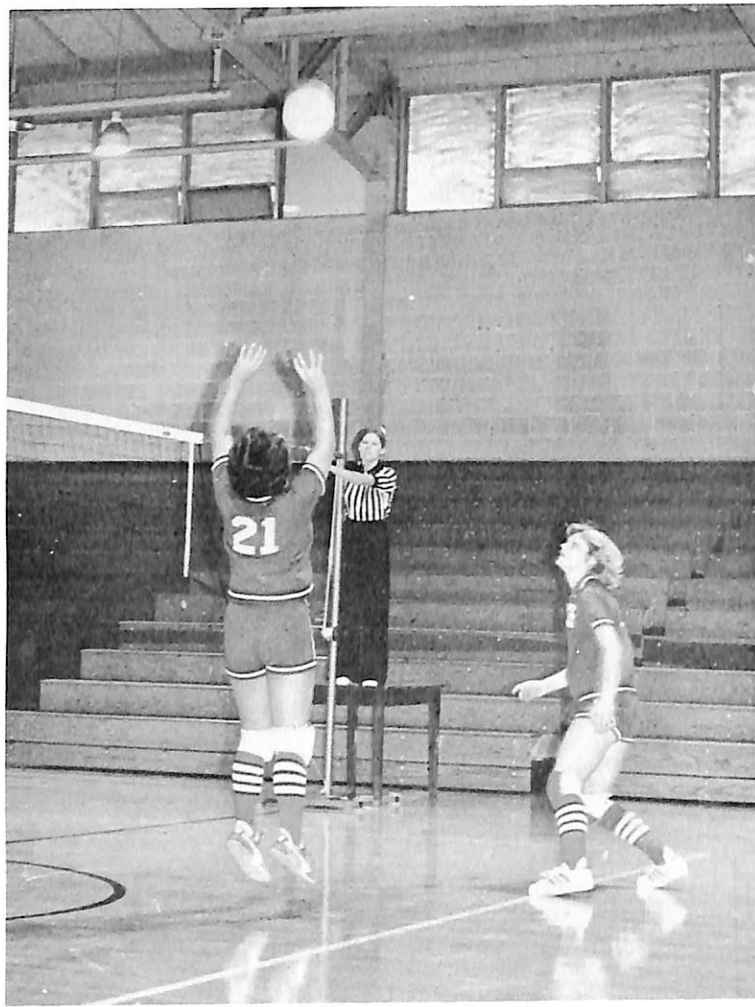

## Team Roster

Karen Allison  
 Lynnette Bakken  
 Denise Braun  
 Patty Clary  
 Mary Erickson  
 Marilyn Gengenbach  
 Teresa Michelsen  
 Chris Mulinix  
 Eva Riley  
 JoAnne Roberts  
 Lynae VanderWiel  
 Dick Johnson - Assistant  
 Teresa Lee - Assistant  
 Dorene VonRentzel -  
 Manager  
 Carol Haussermann -  
 Coach



Most Valuable Player - Lynae VanderWiel  
 Most Improved Player - Chris Mulinix





## Wrestling 1977-1978

At the N.I.A.C. tournament, Dana took five first place medals. Heading the list, and boasting the win-loss record in the history of the school was Virgil Watson, with a 27-3 record at 158 pounds. Virgil captured the championship in five of the seven tournaments Dana entered.

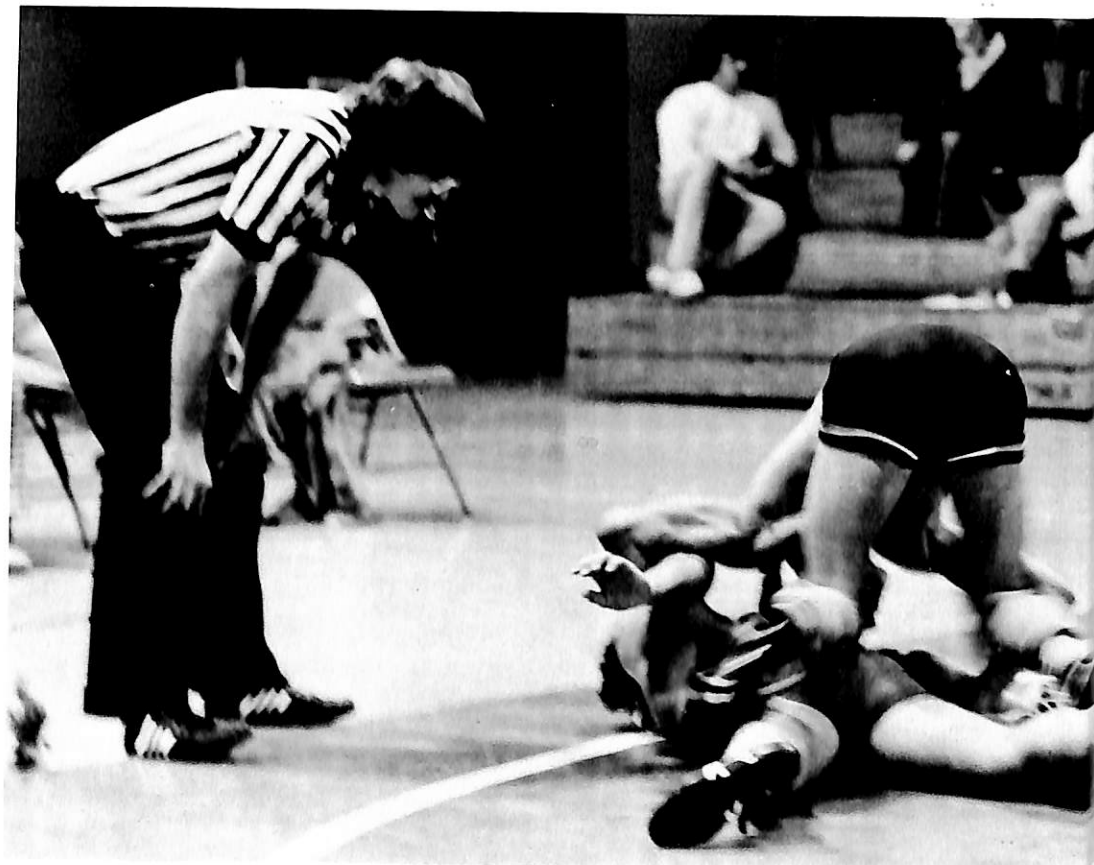

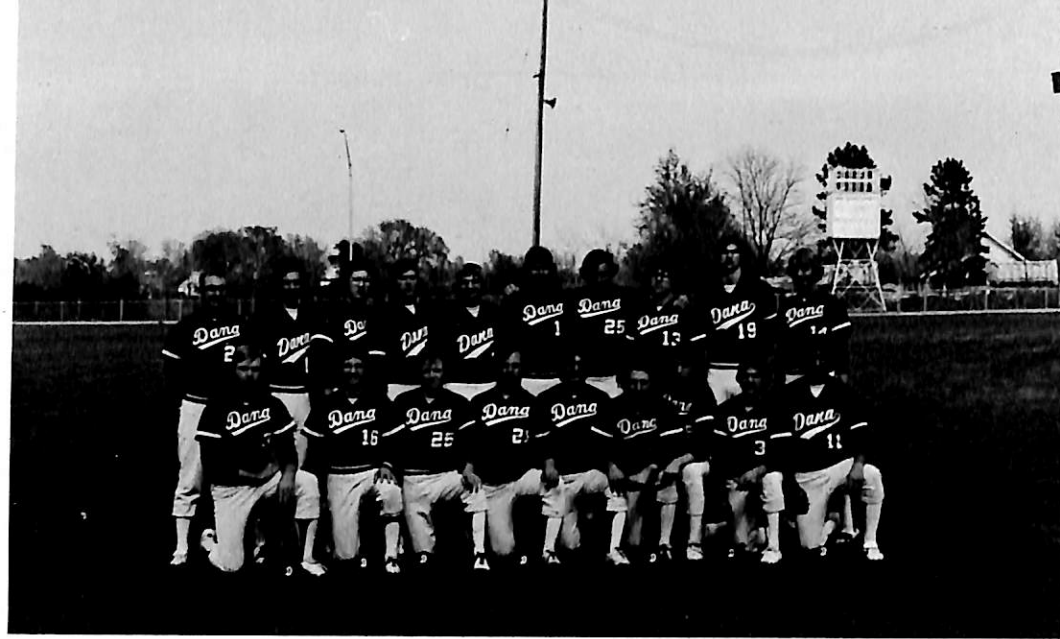

Back Row: Coach Dale Lemon, Scott Simms, Brent Kroenke, Mark Jones, Randy Rosenthal, Jim Stewart, Rick Rostan, Steve Daeges, Brian Serr, and Lynn Mether. Front Row: Jerry Haas, Jay Hartong, Dave Kuhl, Bob Andrews, Gary Redel, Bob Mountain, Pat Durkin, Bill Rock, and Gene Dollen



Senior Brent Kroenke (won 5-lost 2) delivers a hard one.



1978 Senior pitchers: Dave Kuhl, Brent Kroenke, and Pat Durkin.

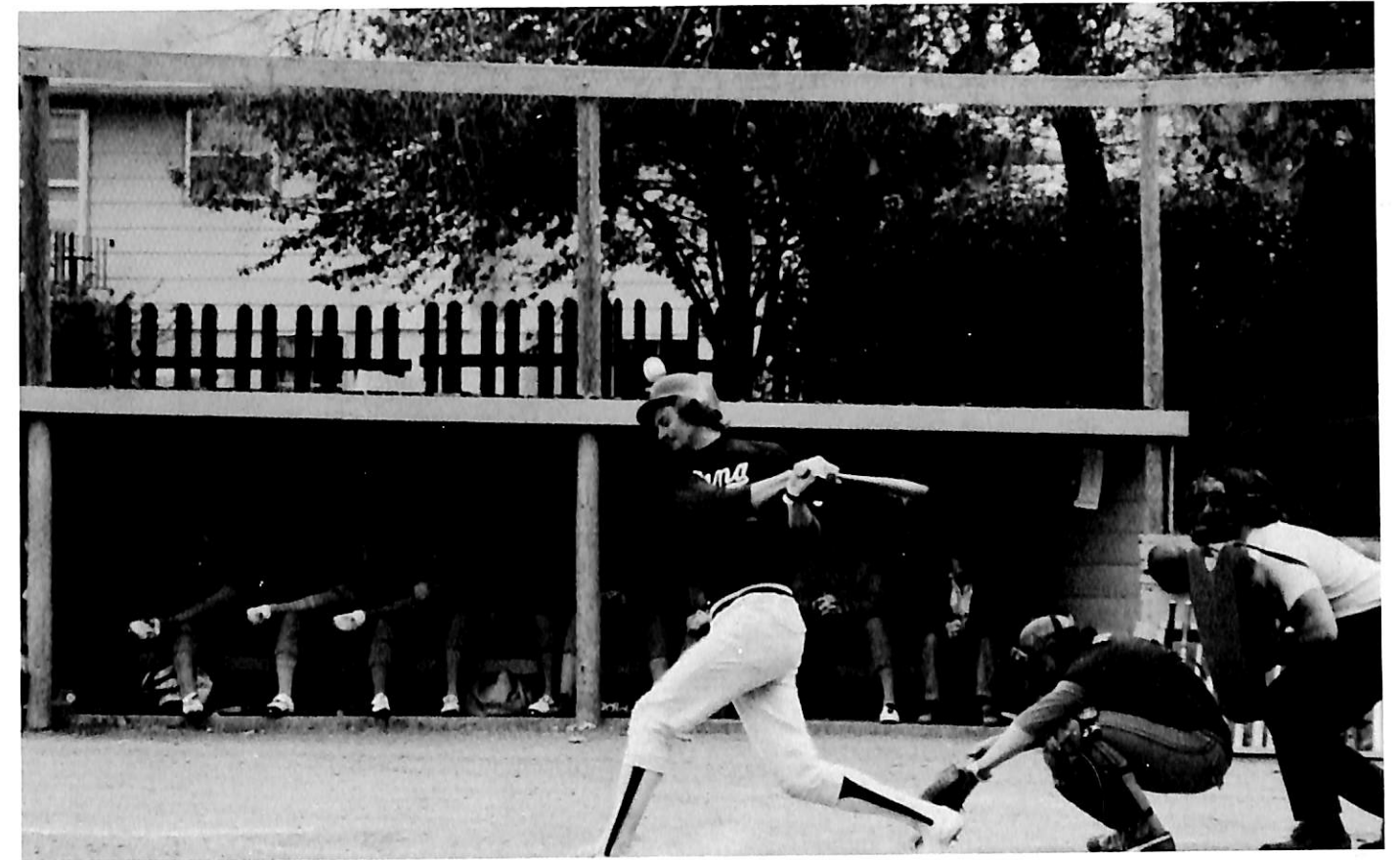

Jim Stewart, Senior catcher, takes a cut at a Bellevue pitch.

## Baseball 1978

The 1978 baseball season at Dana was very disappointing, with the 15-22 mark being the worst record in 15 years. Part of this record is due to the rainy weather that played a large part of this spring's weather. Despite losing 8 seniors off the team, Coach Lemon feels that next year offers a promising season with the returning nucleus.

Most Valuable Player:  
Gary Redel

Final NIAC Standings  
 NWU 7-5 15-10  
 Dana 6-4 15-22  
 Doane 5-5 5-13  
 Concordia 4-8 9-15

District Play-offs  
 Kearney 3-0  
 Dana 2-2  
 Chadron 1-2  
 Bellevue 0-2

DANA conference record: 6-4 (2nd)  
 DANA regular season: 13-20  
 DANA overall record: 15-22



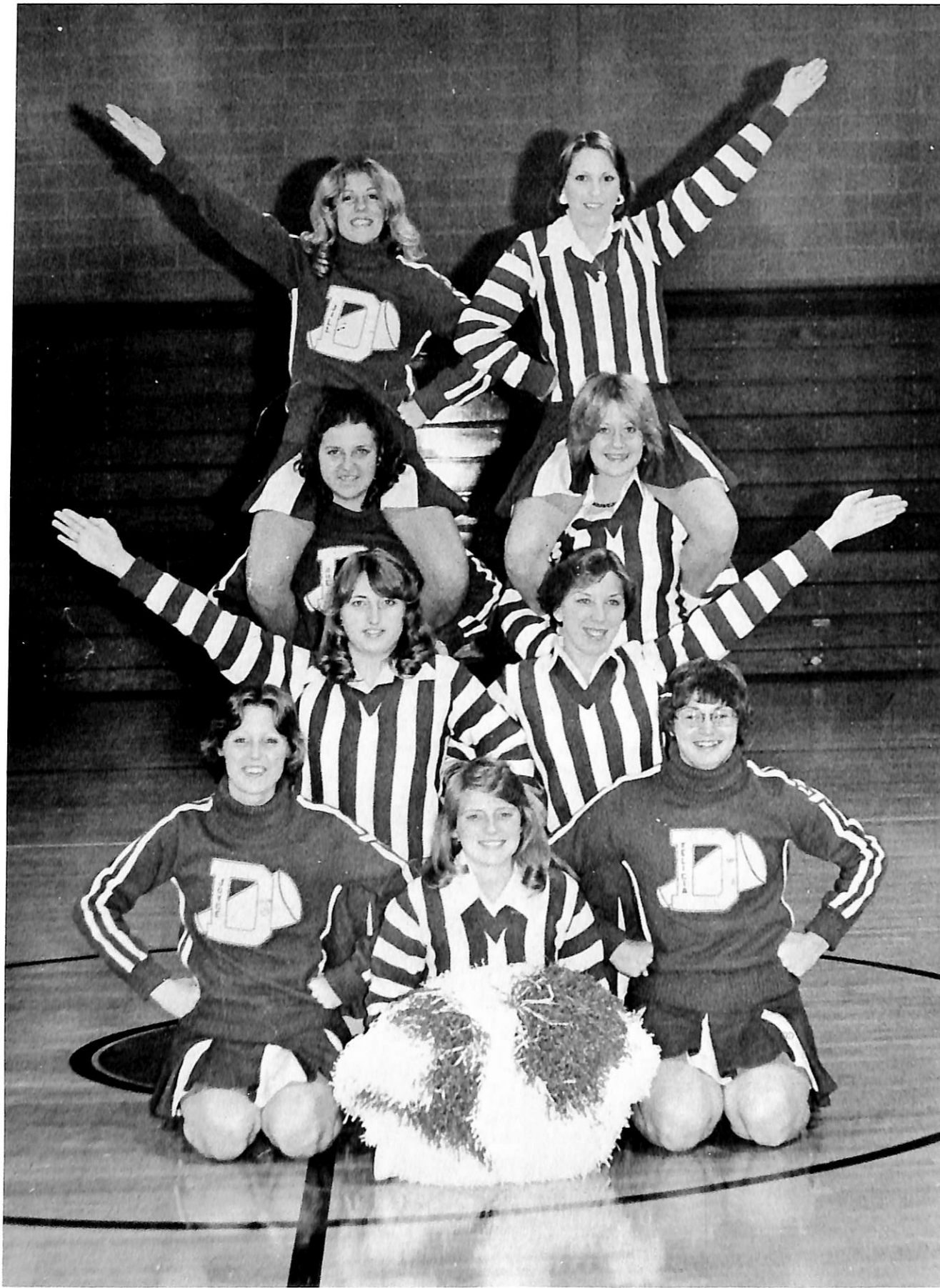

## Administration & Faculty



Cheerleaders: Fourth Row: Jill Wetzeland, Kelley Zenchuk. Third Row: Sue Storey and Kathy Jensen. Second Row: Judy Tjaden and Allison Sprieck. First Row: Joyce Hancock, Kristi Laughlin, and Felicia Clark.

# Administration



Robert Glass  
Acting President



C. Clifford Madsen  
Consultant to the President

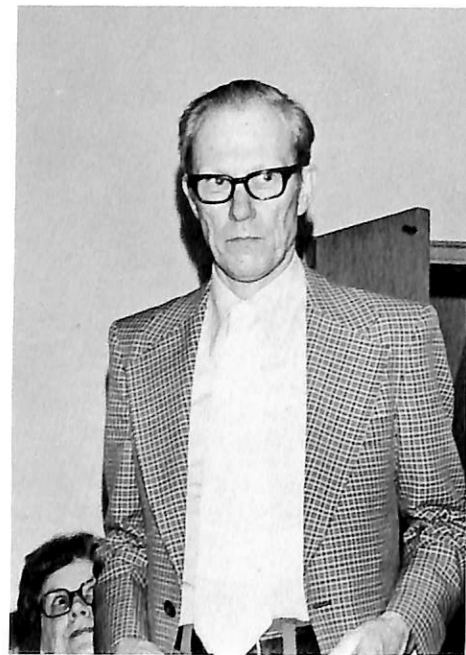

Clifford Hanson  
Acting Dean of the College



Keith Hasen  
Business Manager



Eugene Meyer  
Executive Director of College Relations



Phillip Pagel  
Asst. Director of College Relations  
& Director of Public Relations

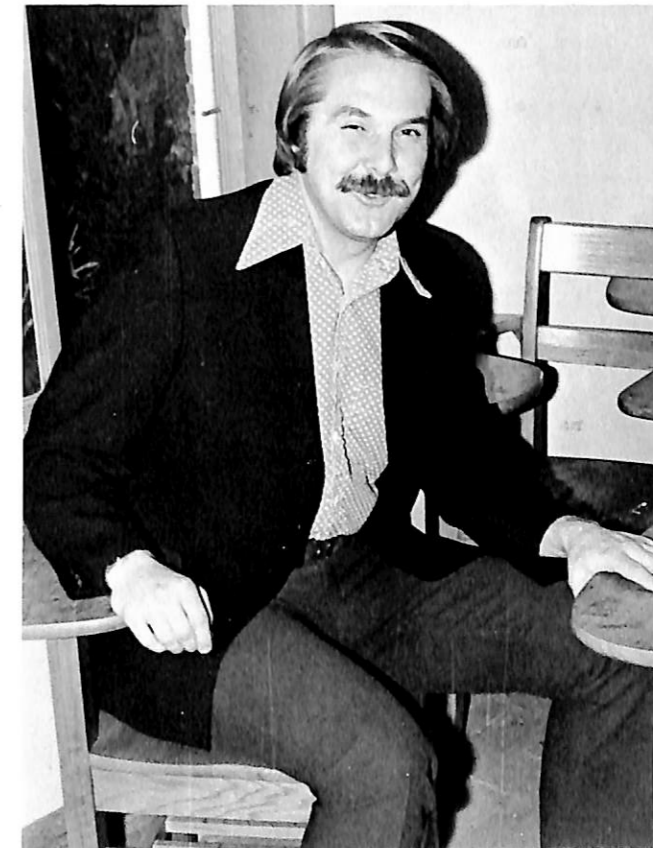

Richard Palm  
Dean of Students





Robert Arnold  
Admissions Counselor



Bruce Berquist  
Campus Pastor

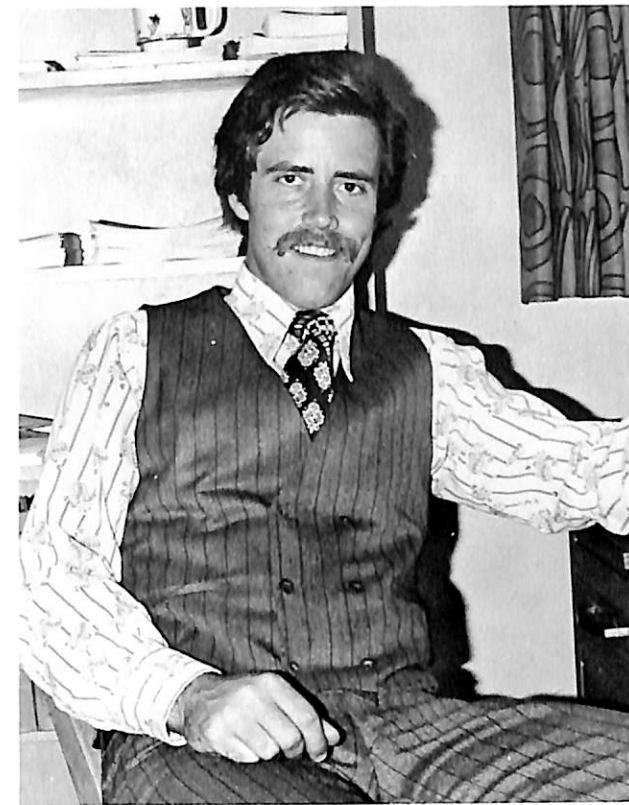

Craig Green  
Director of Financial Aid

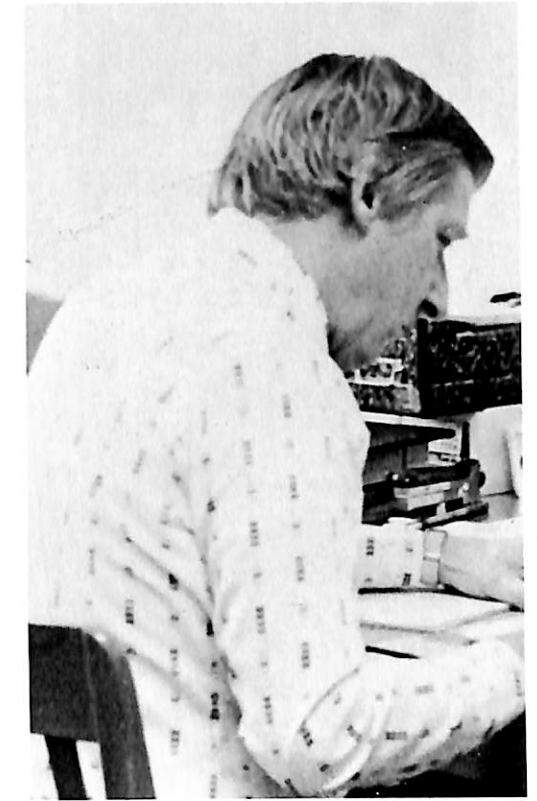

Verlan Hanson  
Registrar & Assistant to the Dean



Nancy Dodd  
Assistant Librarian

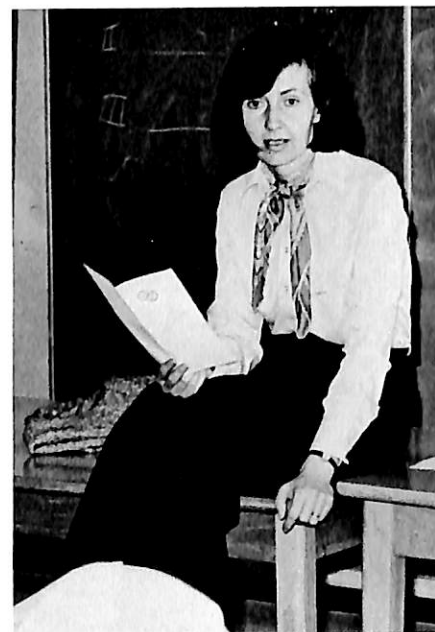

Ann George  
Asst. Dir. Public Relations



Esta Deets  
Dean of Women,  
House Mother, Mickelsen Hall



Paul Johnson  
Admissions Counselor



Jennifer Johnson  
Asst. Dean of Students



Ronald Johnson  
Head Librarian



Alice Laaker  
Campus Hostess



John Northwall  
Dir. of Continuing Education



Ruth Rasmussen  
Assistant Librarian



Paul Strand  
Asst. Dir. of Development

# Faculty



Norman Bansen  
Professor of English & Danish



John Bienz  
Assistant Professor of English



Rosemary Bienz  
Instructor in English



Melvin Boehr  
Associate Professor of Education



Alan Brandes  
Associate Professor of Music





Darrell Dibben  
Assistant Professor of Speech



Paul Emmerich  
Associate Professor of English



Milton Heinrich  
Assistant Professor in Art

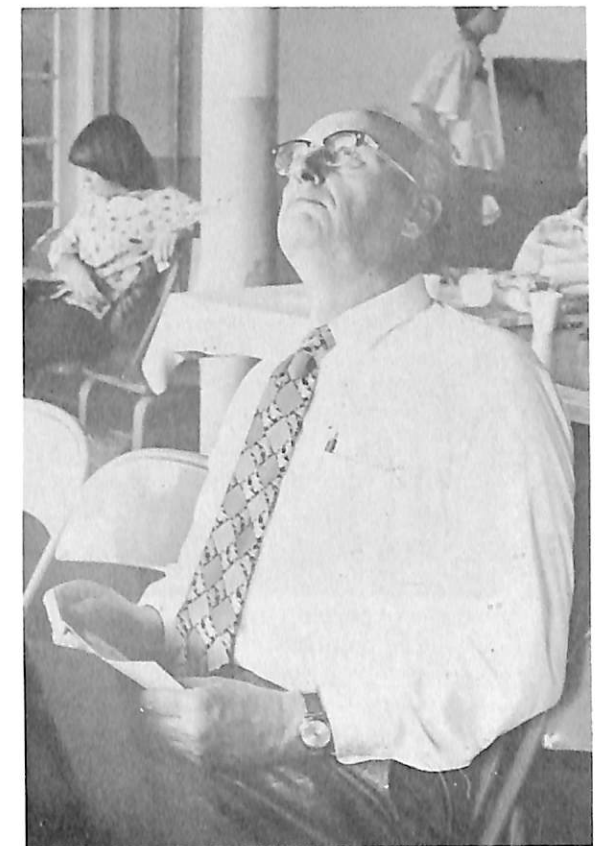

Frank Hengeveld  
Associate Professor of Chemistry

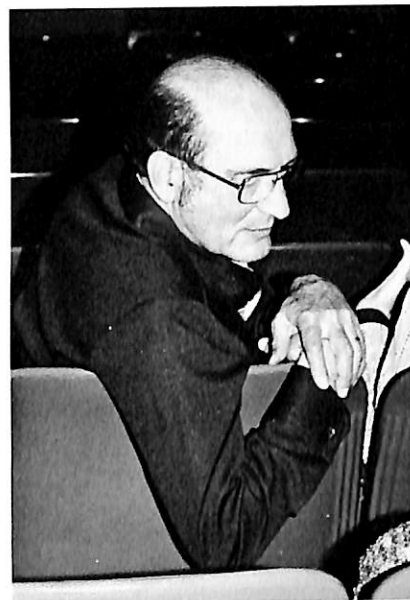

George Grube  
Associate Professor of Biology



Clifford Hanson  
Professor of Philosophy

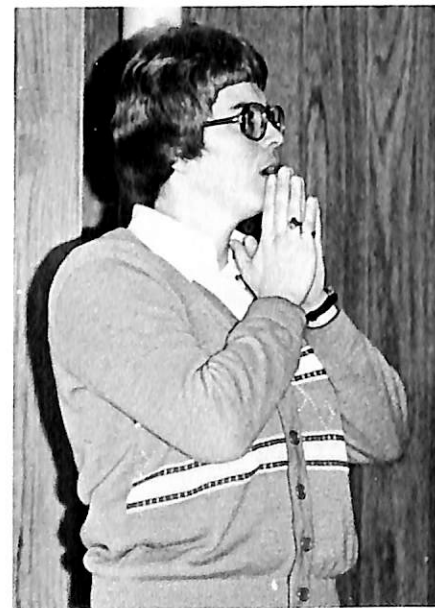

Carol Haussermann  
Instructor in Physical Education

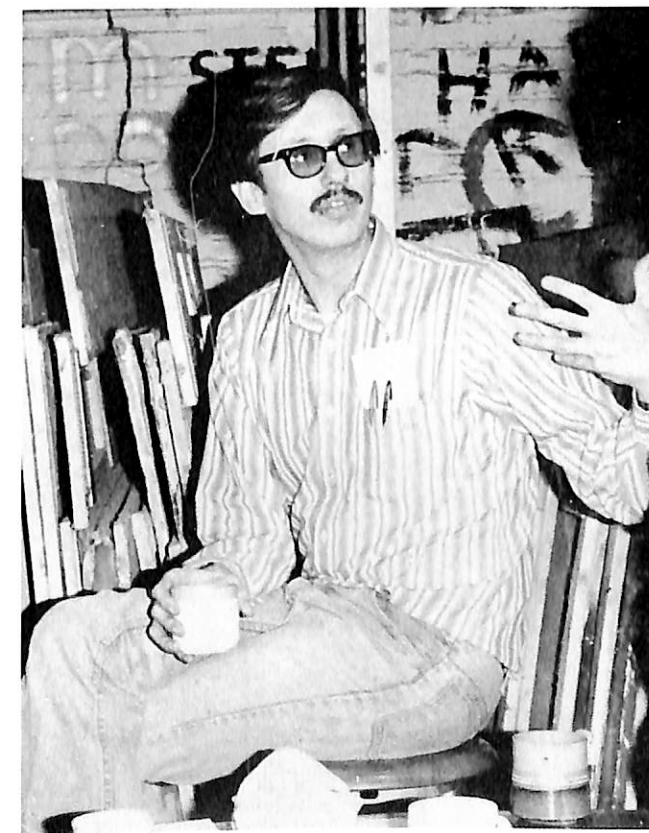

Dennis Henneman  
Assistant Professor of Speech & Theatre

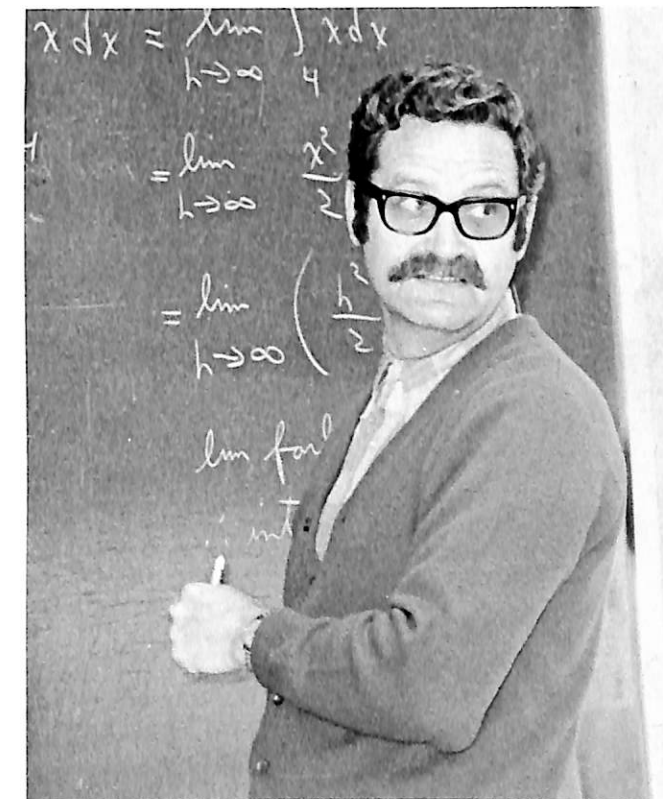

Arvin Hernes  
Associate Professor of Physics



Delvin Hutton  
Associate Professor of Greek & Religion



Bodil Johnson  
Instructor in German & Danish

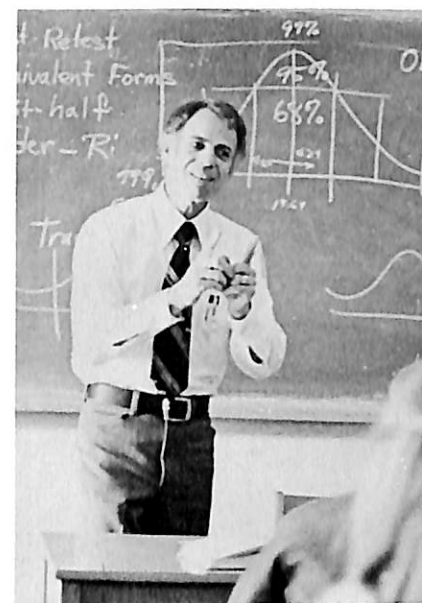

Bernard Matthies  
Professor of Psychology & Education



Harold Moseley  
Instructor in Social Work



Richard Jorgensen  
Assistant Professor of History



Paul Neve  
Professor of Music

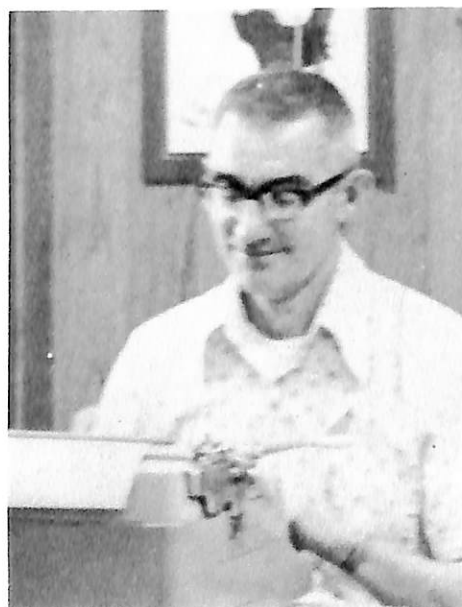

At Right: Dale Lemon  
Assistant Professor of  
Physical Education  
At Left: Eugene Lindblad  
Associate Professor of  
Chemistry



John Nielsen  
Associate Professor of Religion



Luella Nielsen  
Associate Professor of English





James Olsen  
Assistant Professor Art



Dorothy Olson  
Assistant Professor of Elementary Education

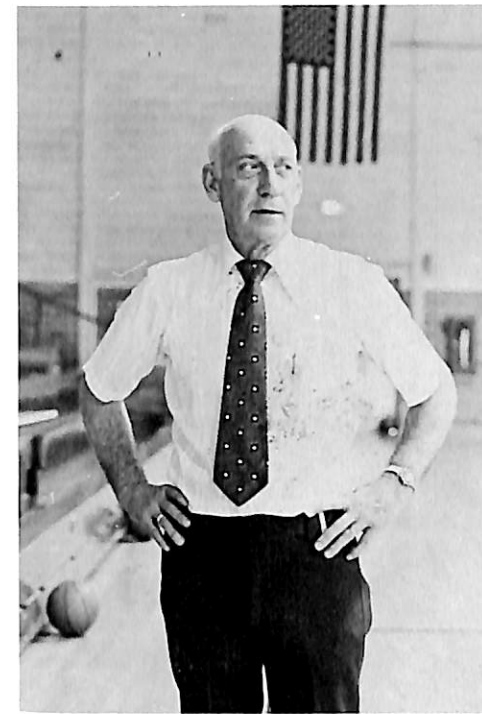

Paul Peterson  
Associate Professor of  
Physical Education  
Director of Athletics

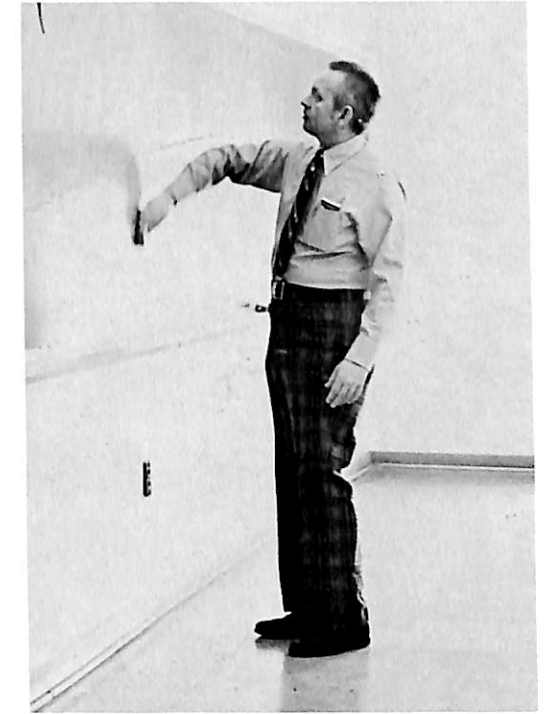

Gilbert Ragan  
Associate Professor of Economics  
Professor of Business  
Administration

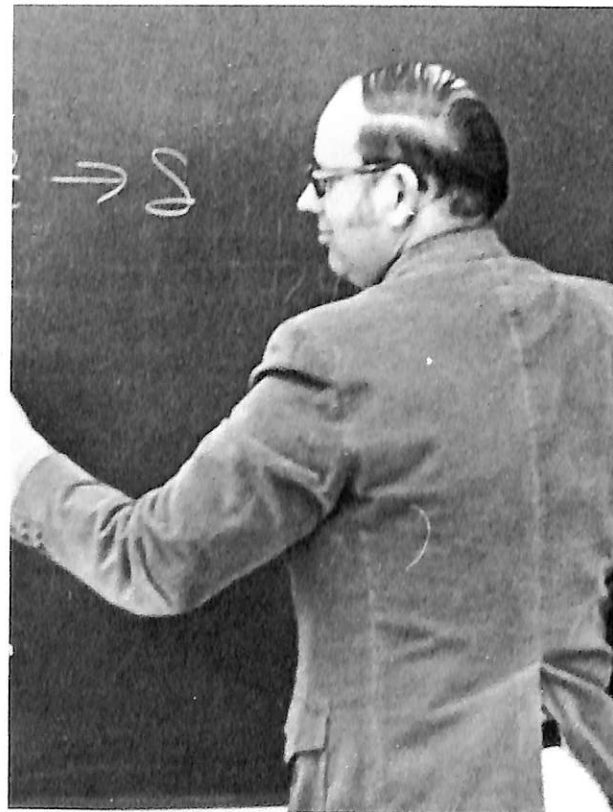

Roger Olson  
Associate Professor of Mathematics



Sarah Penick  
Associate Professor of Romance Languages



Gary SeEVERS  
Assistant Professor of  
Physical Education



Lucinda Sloan  
Instructor in Voice

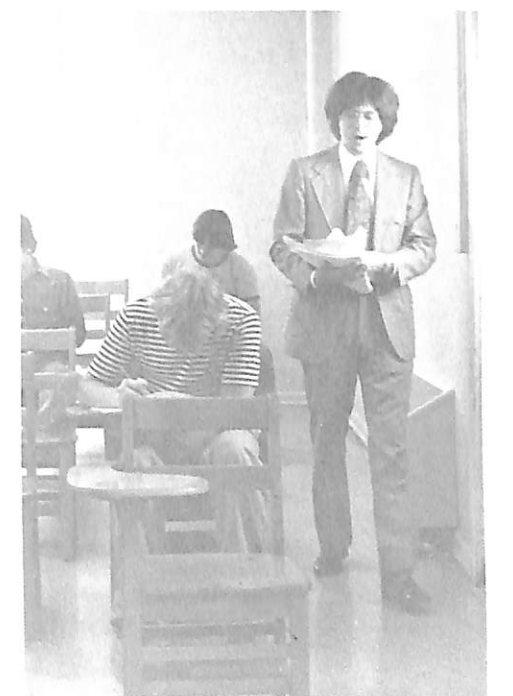

Joel Snell  
Assistant Professor of Sociology

# STUDENTS

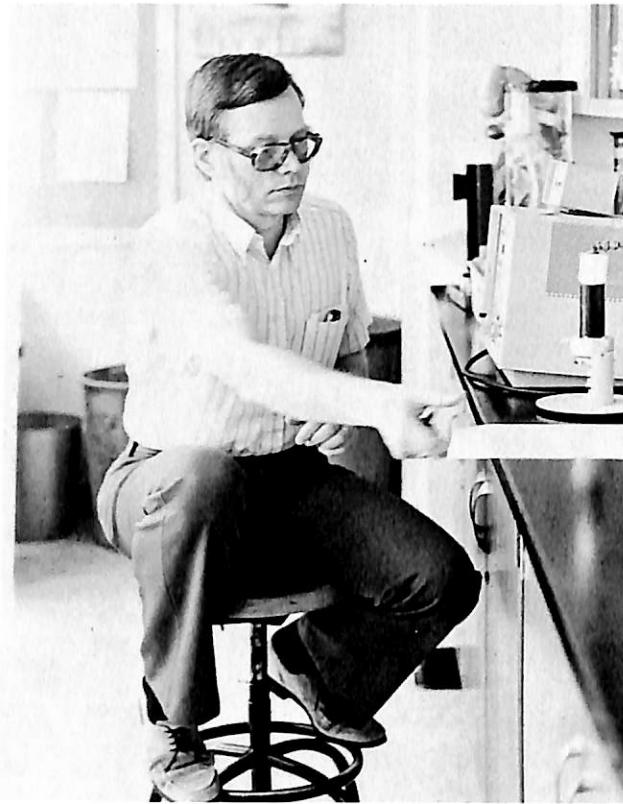

Larrie Stone  
Professor of Biology



Donald Warman  
Assistant Professor of History

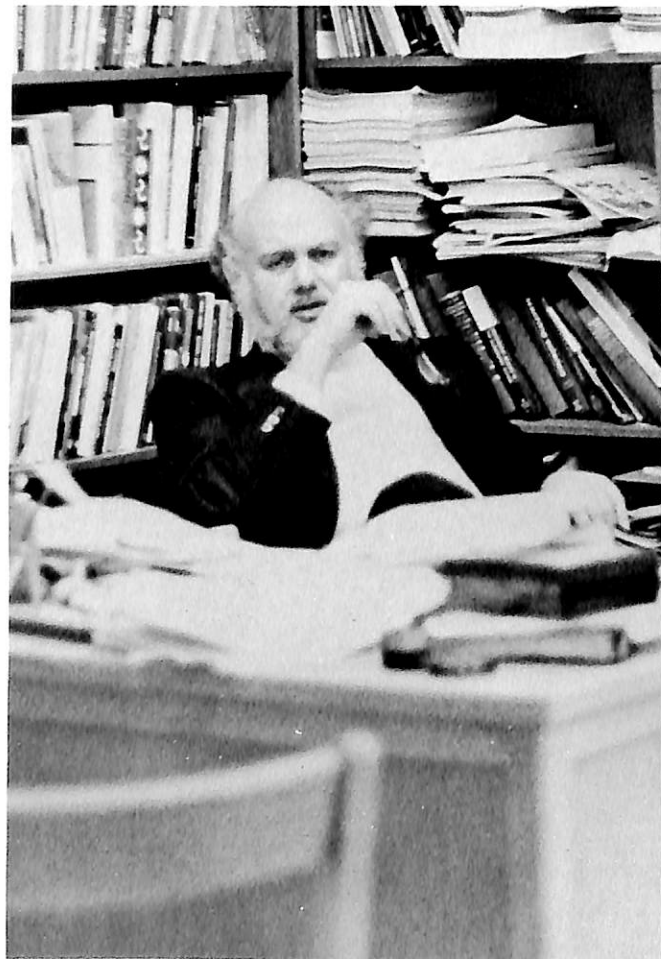

Raymond Weckmuller  
Professor of Education



Wayne Wise  
Professor of Music

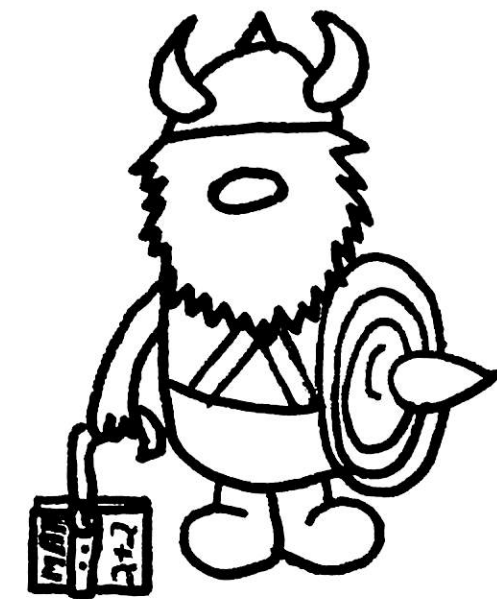



# Freshmen

Mark Albrecht  
Nancy Andersen  
Richard Andersen  
Victor Anozie  
Charles Arevalo



Dan Arnold  
Mary Asmus  
Jeff Barak  
Bruce Barkley  
Ruth Behrens



Denise Bentzinger  
Eric Berge  
Kay Bermel  
Kim Bessire  
Holly Blain



Betty Bliss  
Donna Boehr  
Peter Bonde  
Dana Born  
Pam Bramer



Merle Brockhoff  
Cathy Brown  
Kellie Brown  
Sharon Buman  
William Bussen



Nora Cary  
Andrew Chapman  
Mark Chiri  
Sandra Christiansen  
John Clare



Patricia Clary  
Jerry Coffey  
Judy Csejthey  
Kirk Cundall  
Dawn Diffey



Scott Eggemeyer  
Christopher Fisher  
Pat Fox  
John Freeburg  
Larry Fry

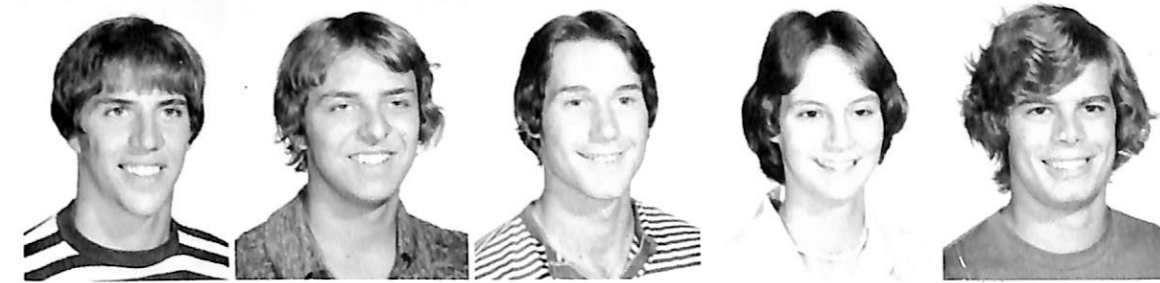

Marc Gengenbach  
John Gonzales  
Jeff Gray  
Sue Gunderson  
Ted Hanlon



Debbie Hansen  
Kathy Hansen



Leisha Hansen  
Gwen Hayes



Mike Hendrikson  
Tim Heuton

Cornell Hiemke  
Candy Hogden  
Lynn Hohneke  
John Humphrey  
Teri Hupp



Dan Jansen  
Dave Jensen  
Kathy Jensen  
Mitch Jensen  
Shelley Jensen



Eugene Johnson  
Julie Johnson  
Pam Jorgensen  
Mark Kastner  
Kerry Ketchum



Kathy Landon  
Julie Larsen  
Lori Larsen  
Mark Latenser  
Kristi Laughlin



Doug Lemon  
Steve Lewis  
Jeff Madsen  
Raymond Manske  
Julie McMahill



Teresa Michelsen  
Casey Miller  
Lonny Miller  
Mike Miller  
Sally Miller



Ruth Mirtz  
Candy Mitchell  
Kim Morrison  
Laura Moya  
Denise Mueting



Chris Mulinix  
Dave Myers  
Janet Nelson  
Andrea Neve  
Delberta Nielsen



Brent Noel  
Raymond Ohazurume  
Michelle Paige  
Jackie Payne  
Burke Petersen



Paula Peterson  
Fran Pierce  
Colleen Powers  
Nancy Pruss  
Steve Putman



Marie Rasmussen  
Randy Rosenthal  
Janet Rozum  
Carolyn Rummel  
Kevin Samson



Leona Samuelson  
Debra Sandager  
Nancy Schmitz  
Karla Schutt  
Pat Sealock



Brian Serr  
Scott Simms  
Shellie Smith  
Allison Sprieck  
Dave Stone



Tim Straka  
Tom Taggart  
Lori Thomsen  
Diane Timm  
Reggie Tullos



Kelly Turner  
Lynae VanderWiel  
Vicky Vencil  
Joseph Waters  
Virgil Watson



Scott Weber  
Roxanne Weis  
Rhonda Wellsandt  
Evajean Wilson  
Kelley Zenchuk



Steve Albertsen  
Mike Anderson  
Tim Andrews  
Angela Ankenbauer  
Kathy Appel



Al Ayers  
Lynette Bakken  
Sandy Barnum  
Mari Barry  
Larry Beall



Gary Beltz  
Debra Berthelsen



Gophomores

Renell Bondo  
James Borden



Denise Braun  
Bruce Bro  
Ralph Brown  
Kurt Brue  
Gary Cissell



Felicia Clark  
Tim Coffey  
Calvin Crayton  
Steve Daeges  
Jolene Darrington

Maria Davie  
 Marshall Davis  
 Evelyn Dilts  
 Debra Doubek  
 Teresa Duncan



Terry Dutton  
 Joseph Eagen  
 Jeff Fahrenkrug  
 Elizabeth Falksen  
 Kevin Gerrish



Kevin Girton  
 Joyce Hancock  
 Jean Hansen  
 Thomas Harm  
 Jay Hartong



Mary Heistand  
 Emilie Helling  
 Jane Hensley  
 Lisa Hergert  
 Jean Irby



Jennifer Ivers  
 Larry Jirovsky  
 Sheri John  
 Christine Johnson  
 Steve Johnson



Mark Jones  
 Beth Jorgensen  
 Wyleen Jorgensen  
 Barbara Kalal  
 Tom Kendall



June Krueger  
 Kristene Kruse

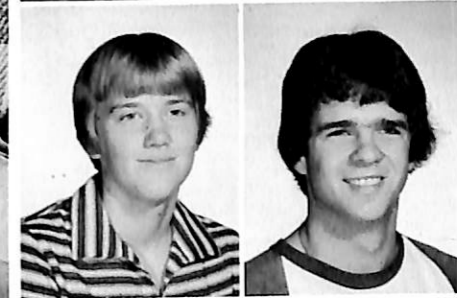

Heidi Larson  
 Steve Laune



Karen Lawton  
 Cheryl Lustgraaf



Evelyn Madsen  
 Paul Madsen  
 Shelli Meyerholz  
 Genette Miller  
 Melissa Minchin

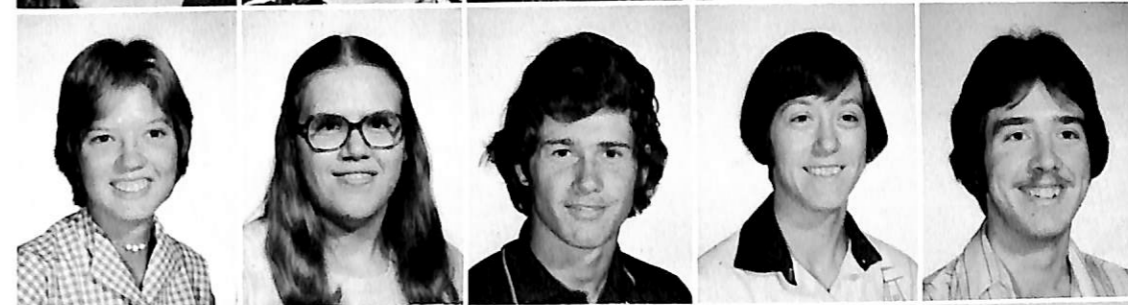

Sue Mowry  
 Jane Mundschenk  
 Bob Murtaugh  
 Nancy Nagel  
 Kevin Nelson



Kim Nielsen  
 Tim Nietfeld  
 James O'Donnell  
 Ralph Oestmann  
 Marian Olsen





Godwin Onwuelezi  
Dale Pash  
Julie Paulson  
Alan Pedersen  
Judy Petersen



Dave Pfankuch  
Richard Platz  
Terri Queck  
Kevin Rasmussen  
Patricia Reed



JoAnne Roberts  
Jerry Schmidt  
Debora Schultz  
Dave Schwartz  
Janelle Siffring



Robert Smith  
Dennis South  
Mike Spomer  
Patricia Stamp  
James Stejskal



John Stockton  
Sue Storey  
Kathy Swensen  
Rebecca Thaldorf  
Judy Tjaden



Kim Townsend  
Jane Travnicek  
Kip Tyler  
Matt Volk  
Dorene Von Rentzell



Marian Warman  
Robin Watts  
Carol Weckmeller  
Jill Wetzel  
Bruce Zimmerman



# Juniors

Erica Agesen  
Janelle Andersen  
Jay Anderson  
Robert Andrews  
Jean Barkley



Kevin Barratt  
Karen Barter  
Karla Bergstraesser  
Barbara Branson  
Sarah Bryceson



Mark Christensen  
Barbara Crawford  
Mary Erickson  
Sue Fleischman  
Diann Frank



Debra Freese  
Peter Gantner  
Stacey Goodrich  
Annette Grorud  
Cindy Haile



Jeff Hall  
Priscilla Hall  
Debra Harms  
Debbie Heywood  
Sharon Hibbing



Jacque Husk  
Mark Kenne  
Roger Knowlton  
Kay Konz  
Bryan Kroenke

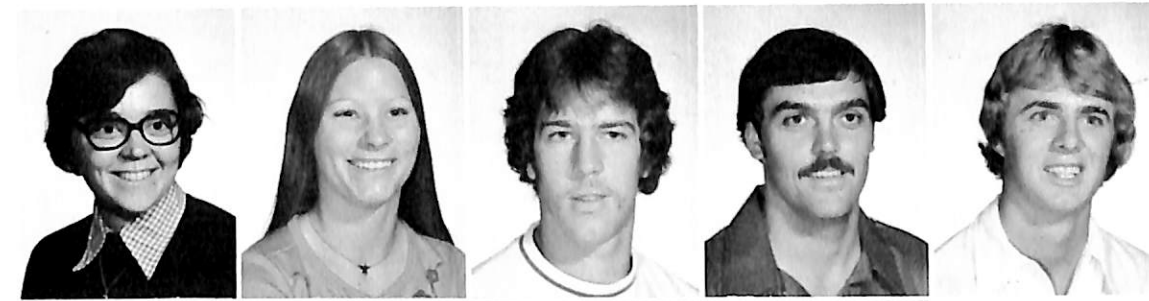
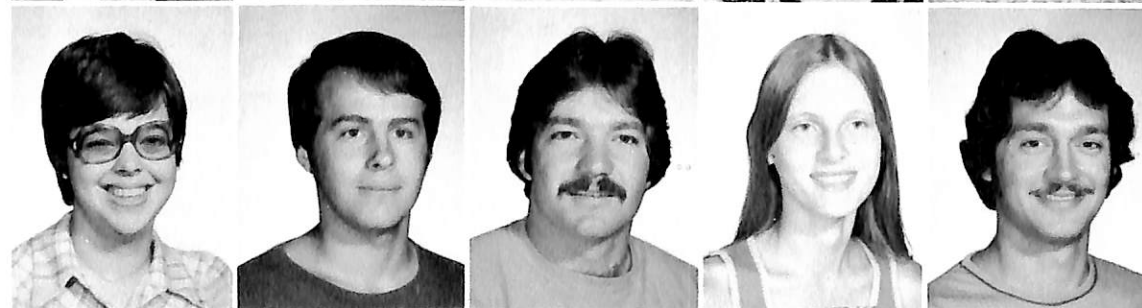

Wendy Lauer  
Teresa Lee  
Richard Lubbert  
Doug Meggison  
Lynn Methner



Janel Miller  
Lanette Monasmith  
Della Newlin  
Dave Nielsen  
Rebecca Nielsen



Robert O'Brien  
Mark Oltman  
Joyce Ostlie  
Jay Paist  
Jamey Pankoke



Carla Payne  
Tom Pliner



Tom Rettig  
Eva Riley

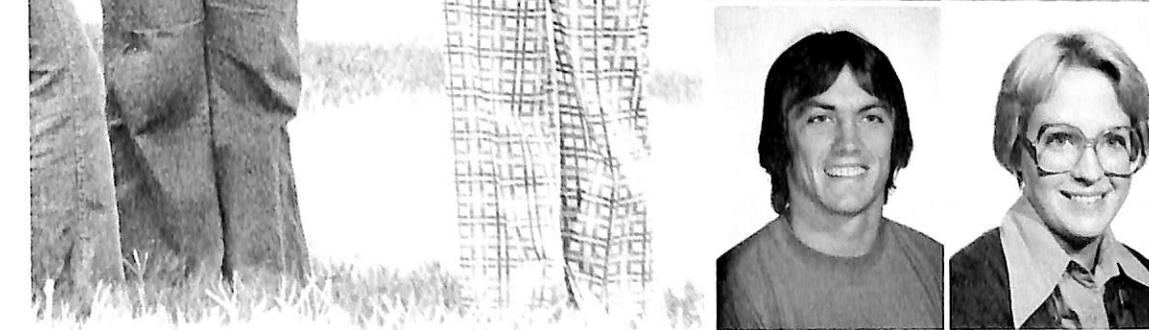

William Rock  
Sue Ronnenkamp



Richard Rostan  
Al Shaw  
Kim Shipley  
Linda Simon  
James Siverts



Lisa Sorensen  
Steve Stone  
Vicky Strong  
William Thoreson  
Larry Timm



Cindy Unger  
Tom Vohs  
Richard Welsh  
Alan Winters  
Danny Yandell



Jerry Yandell  
Steve Zentmire



Freshmen not Pictured:

Collins Akudolu  
Karen Allison  
Terry Anderson  
Todd Barritt  
Anne Brose  
Scott Buchanan  
Juan Celis  
Steve Crouse  
Mark Estey  
Joanne Hansen  
Richard Harvey  
Robin Jensen  
Gary Magill  
John Molander  
Lonnie Muxfeldt  
Karlin Olson

Roger Peterson  
Dan Planz  
David Rasmussen  
Robert Samuels  
Jean Vaage  
Tami Wolf

Sophomores not pictured:

Barbara Bock  
Duane Hanson  
Mary Hansen  
Richard Johnson  
Mark Jorgensen  
Kenneth Larsen  
Terry Patience  
Kevin Wirth



Scott Buchanan  
Freshman  
Carol Harmes  
Freshman



Susan Andersen  
Freshman  
Jodi Fielder  
Freshman

Juniors not Pictured:

Jerry Bauerkemper  
Lemuel Binkly III  
Gary Boeck  
James Chambers  
Carole Fleming  
James Guthrie  
Kyle Kasik  
Bruce Range  
Marie Schmitt  
Lawrence Thomas  
Mary Walsh

# Dana College Class of 1978



Commencement  
May 14, 1978



Paul Ajuoga

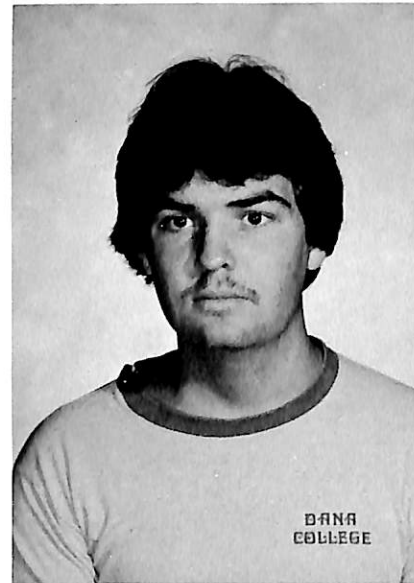

Tom Andersen



Arnald Andersen

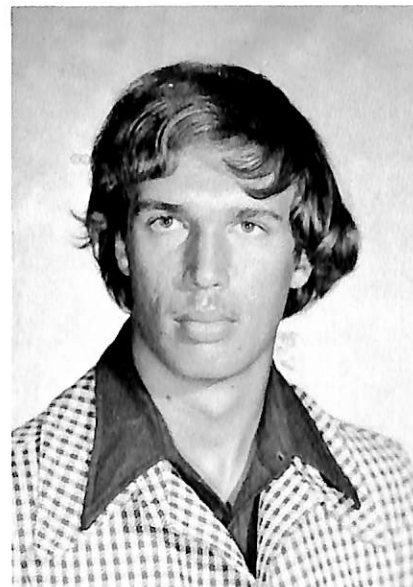

John Andresen

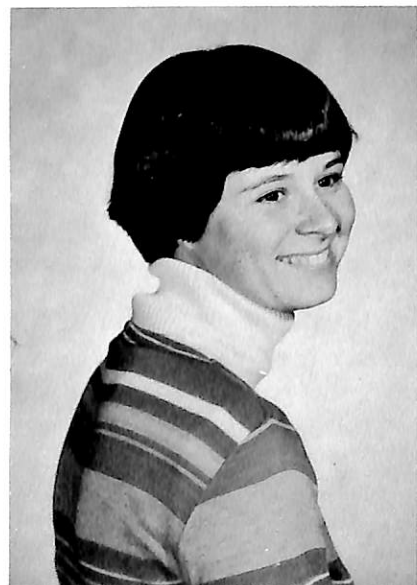

Dawn Anderson



Carol Arnvig

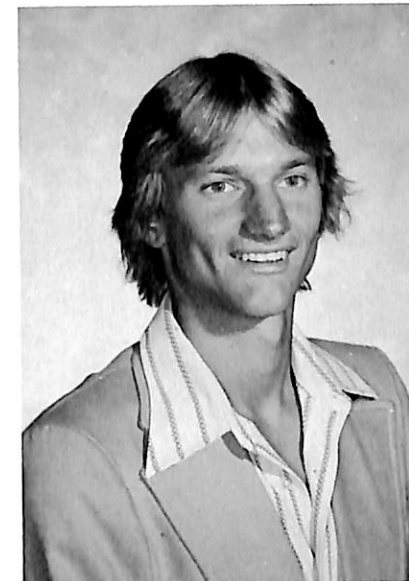

Curtis Boeck



Mark Choiniere



Monique Bentzinger



Terry Brownfield

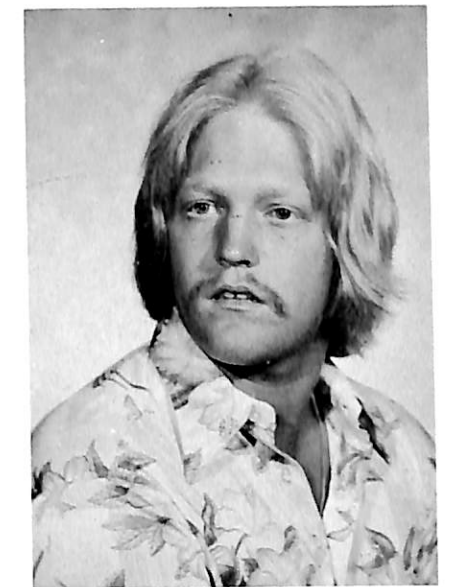

Myrnn Barry



Susan Brand



Paula Christensen



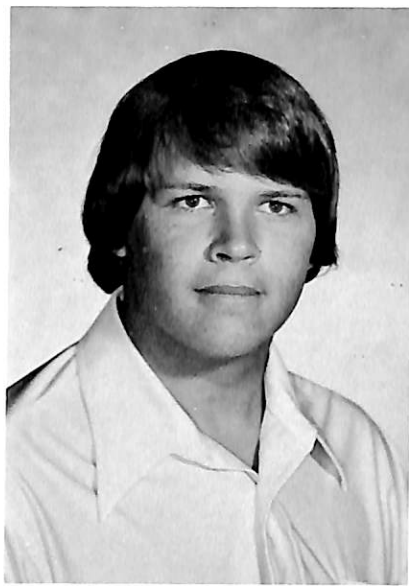

Steve Christenson



Laura Coffey



Tana Christensen

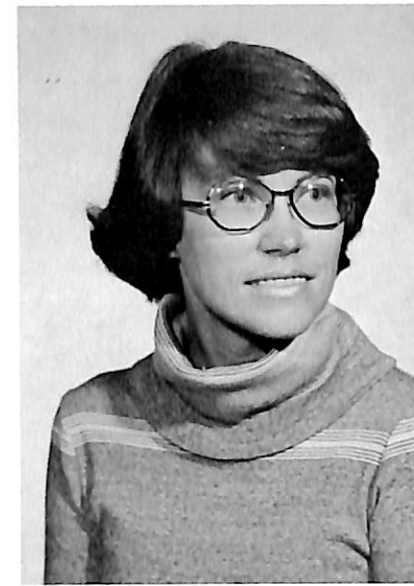

Sharon Dvorak



Roger Ellingson



Gaya Ellingson

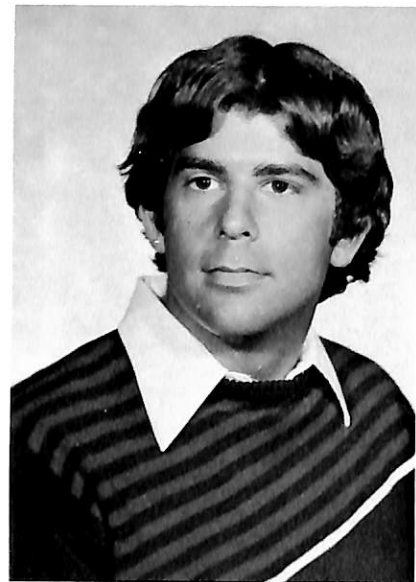

Kim Cooper



Lisa Damrow



Cherie Esbeck



Marilyn Gengenbach



Iris Fry

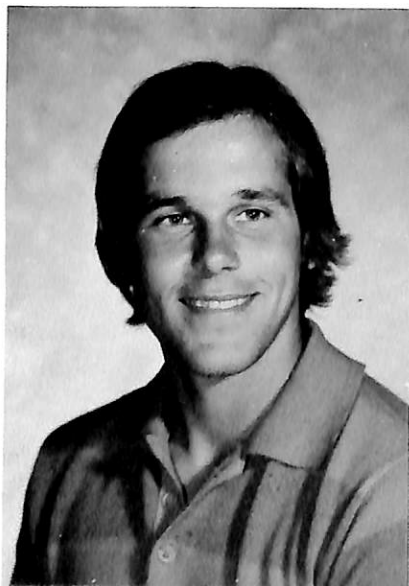

Dennis Downard

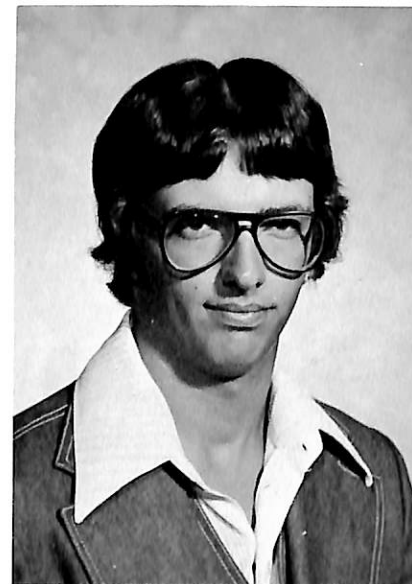

Eugene Dollen

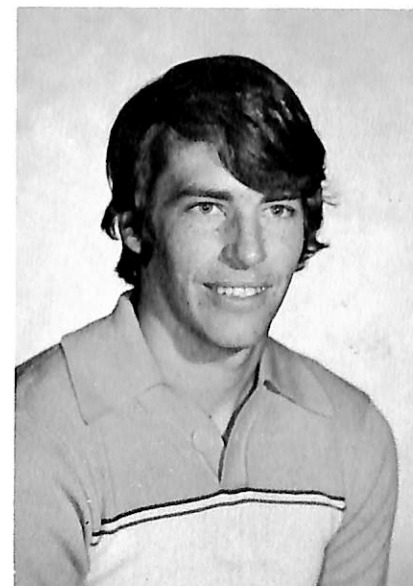

Patrick Durkin



Connie Gerlt



Becky Giger



Melody Gramlich

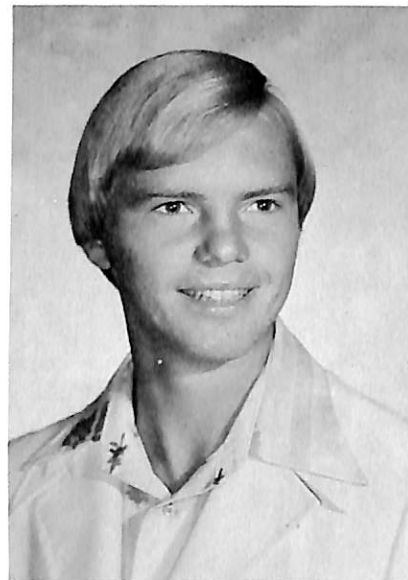

Jerry Haas

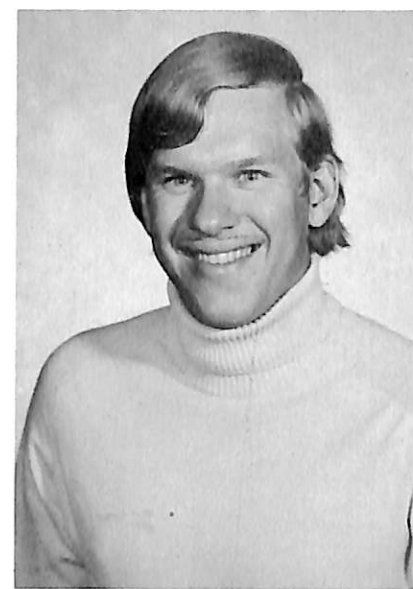

Karl Guhn



Gregory Icken

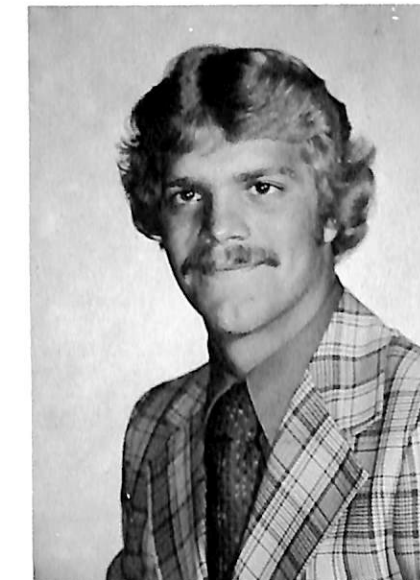

Kenneth Jasa

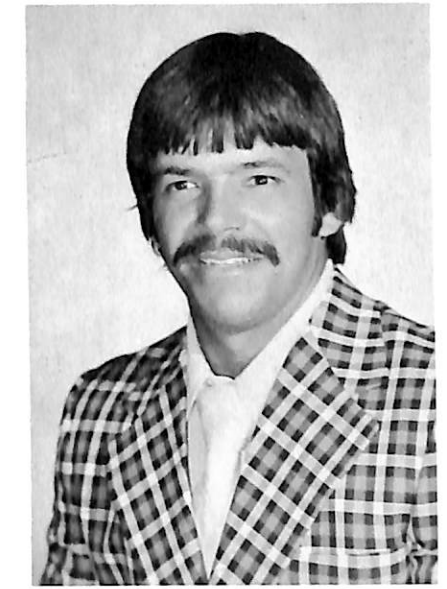

Anthony Jacobs



Nancy Hansen

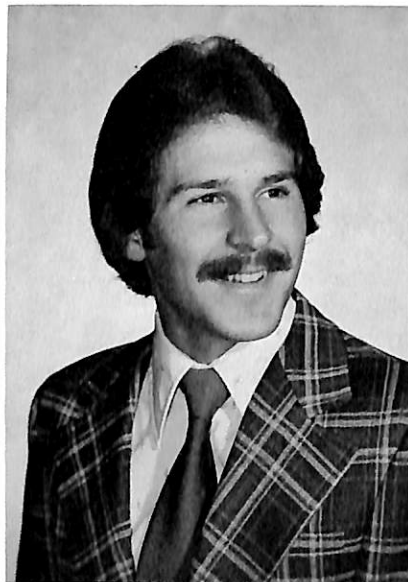

Paul Hilgenkamp

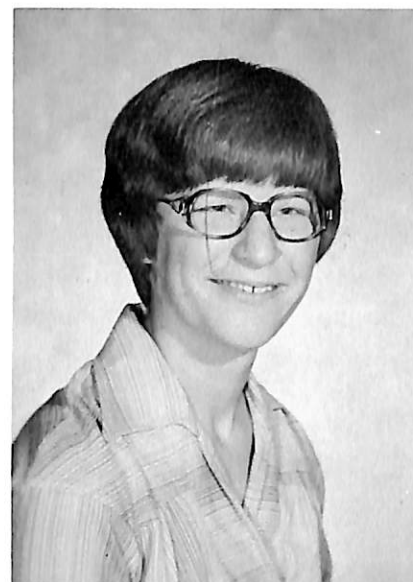

Cheryl Hemken



Douglas Jenson

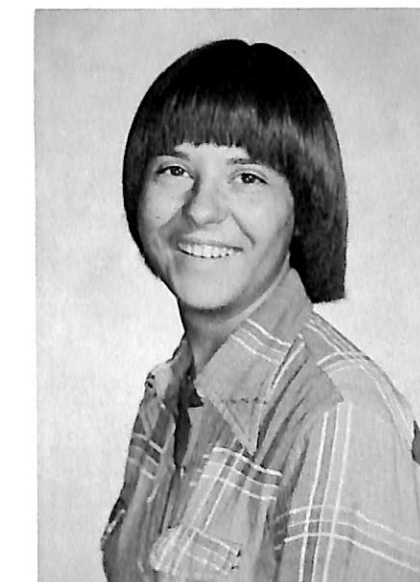

Connie Jones



Malinda Jepsen



Steven Hoffart



Bambi Icken

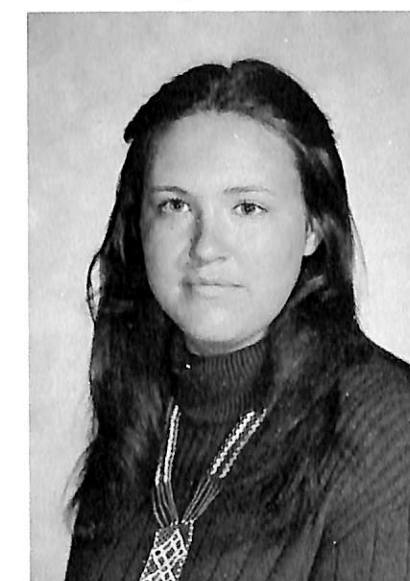

Barbara Kahlandt



Lorie Knudsen



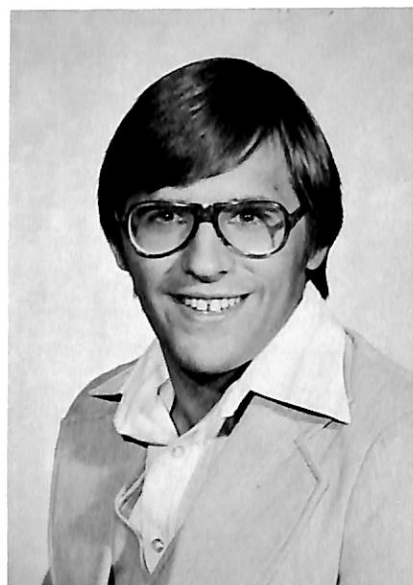

Lee Knudtson

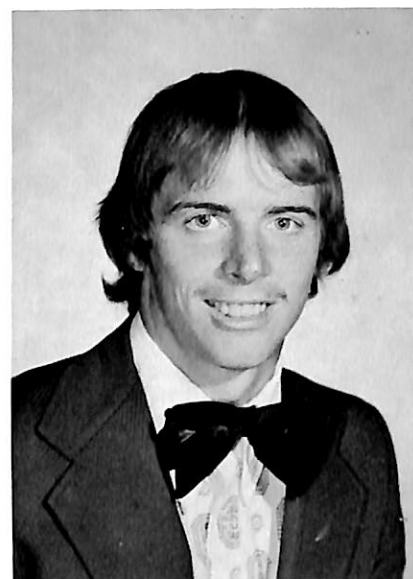

David Kuhl



Brent Kroenke



Beverly Narjes



Jeanmarie Nielsen



Susan Neve



Howard Kulzer

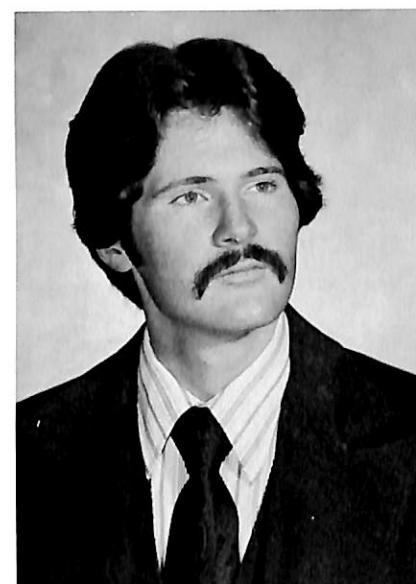

Dennis Lee

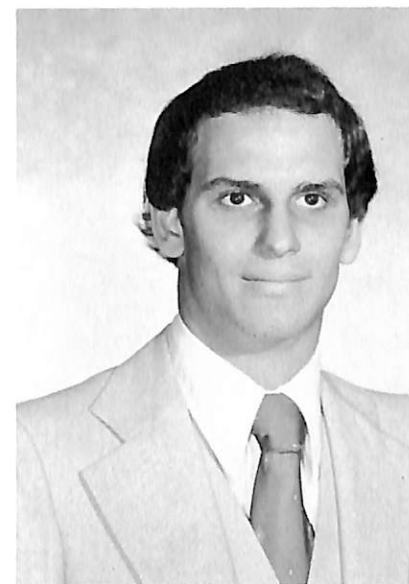

Luke Northwall



Kathleen Olson



Felix Okafor



Kimberly Mathews

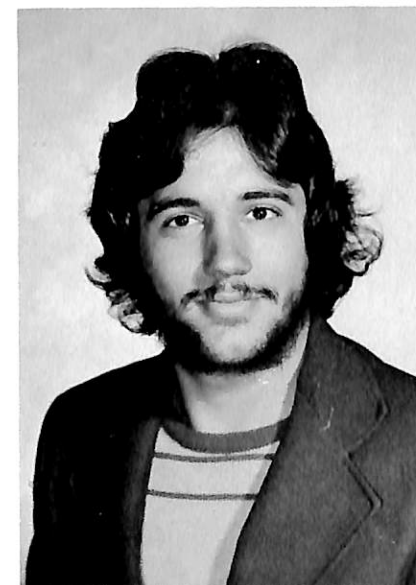

Robert Mountain



Cindy Petersen



Debra Petersen

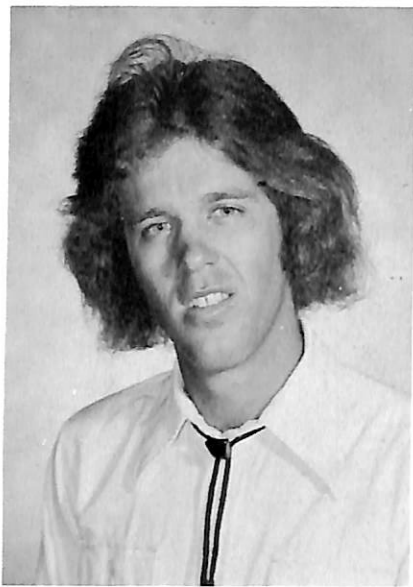

James Petersen

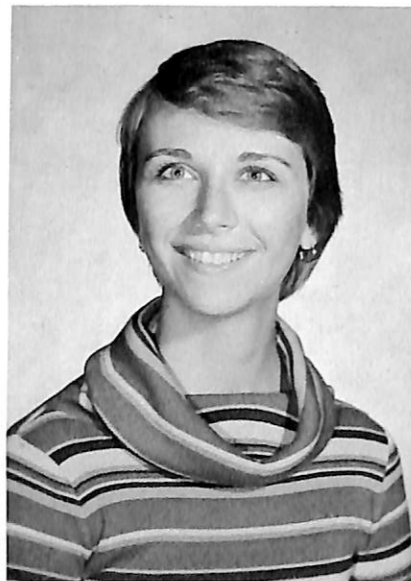

Sandra Peterson

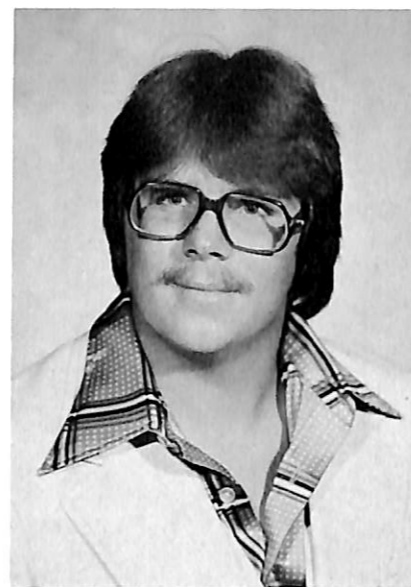

John Petersen Jr.

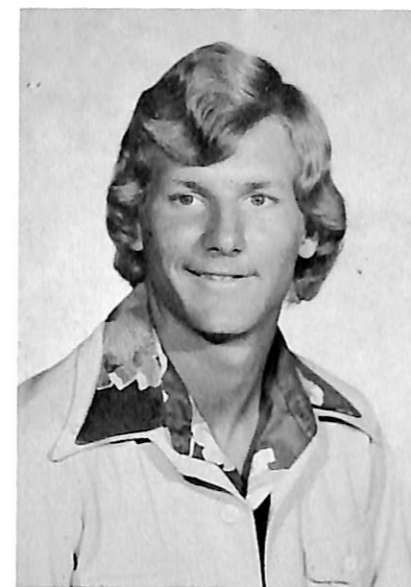

Todd Roecker

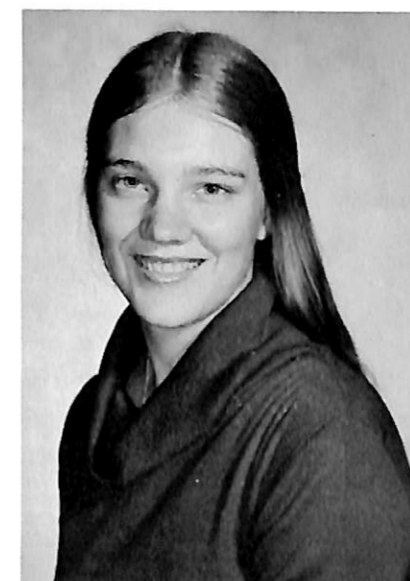

Reva Ronnfeldt

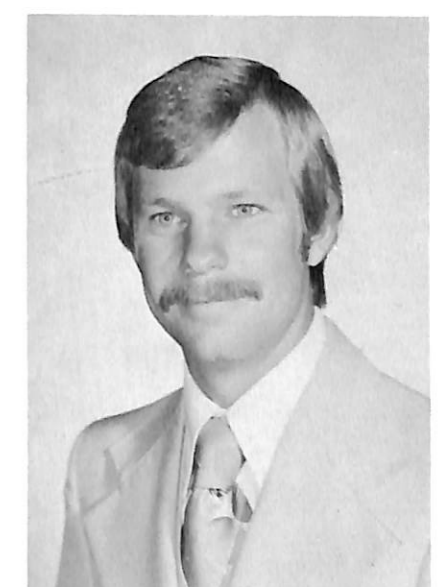

John Romer

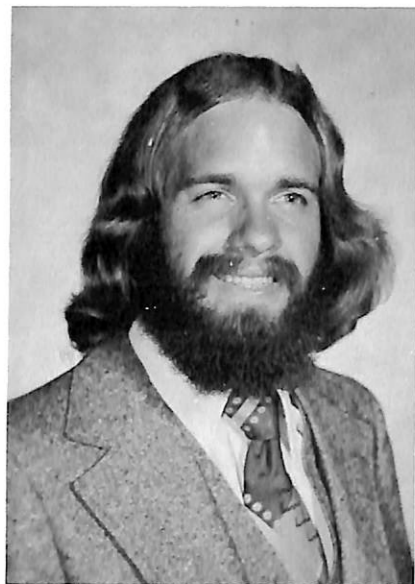

Dennis Preston



Gwen Rasmussen



Priscilla Rossman

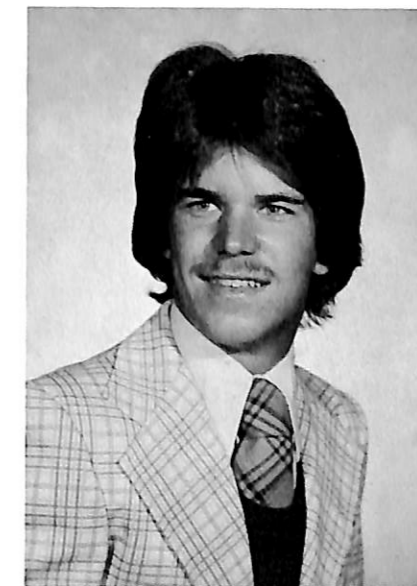

Craig Schade



Susan Sandager



Diane Ressler

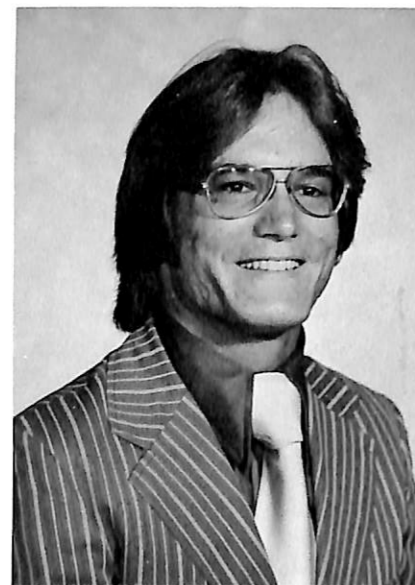

Gary Redel

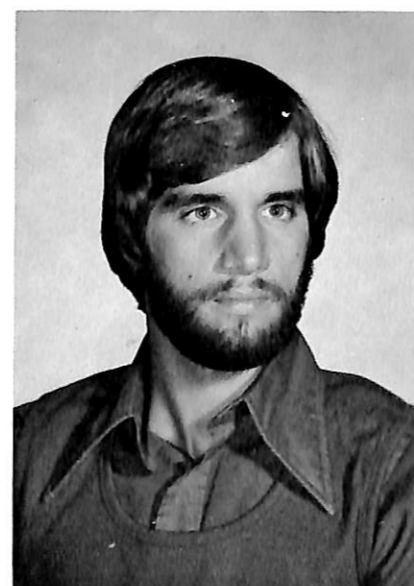

Warren Riley



Roxanne Schwandt

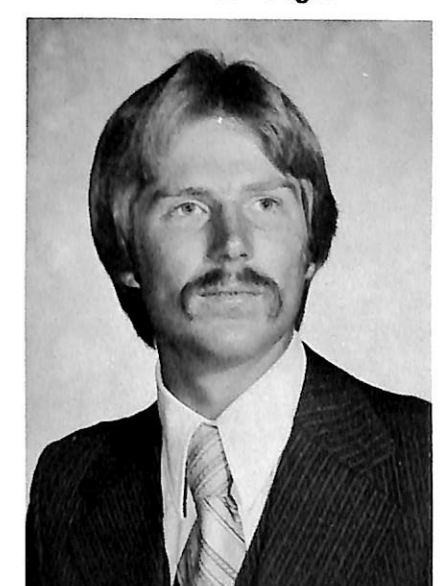

Barry Schweer





Sandra Sonderup

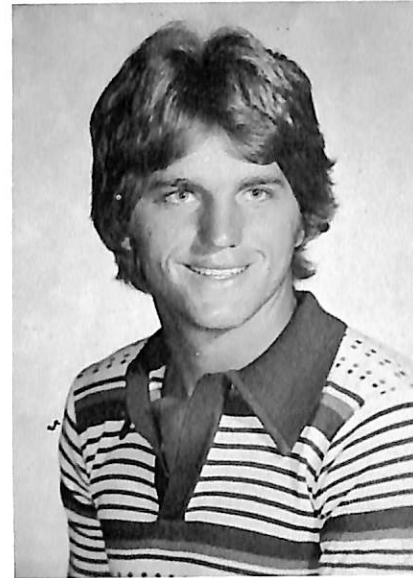

Anthony Thielen



Roger Suhr



Allison Willadsen

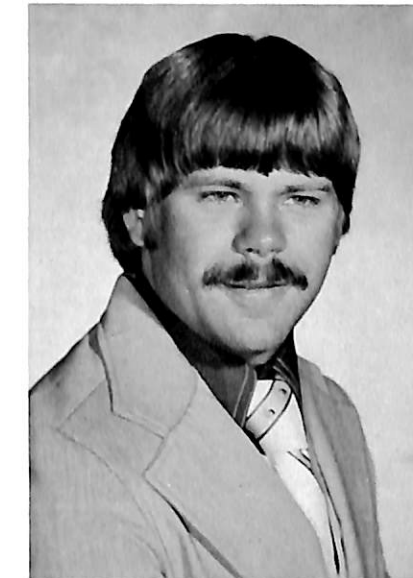

Terry Wiseth



Cindy Thompson

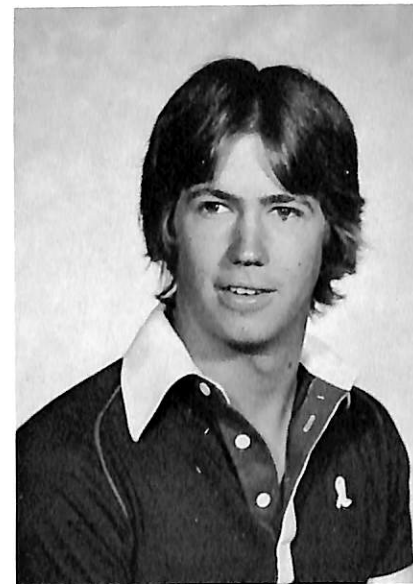

Kirk Tyler

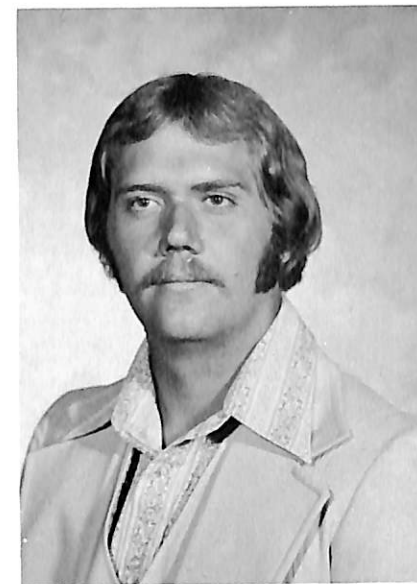

Steve Thomsen



Edwin Wittrock



Linda Wulf

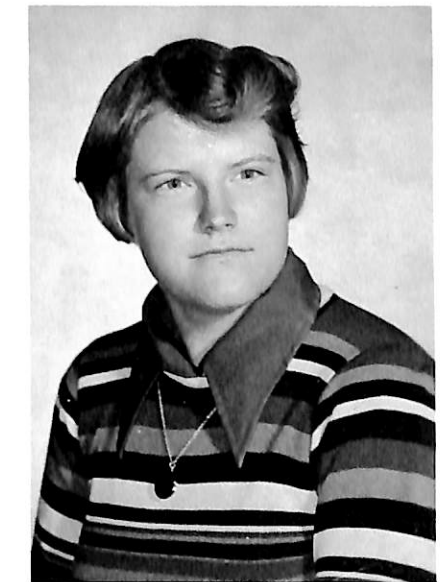

Joyce Wulf



Janis Waggoner

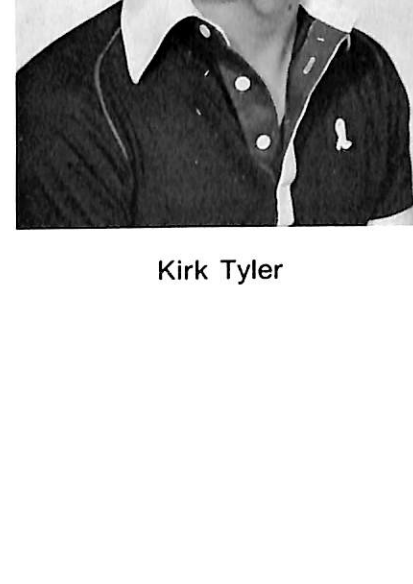

Kirk Tyler

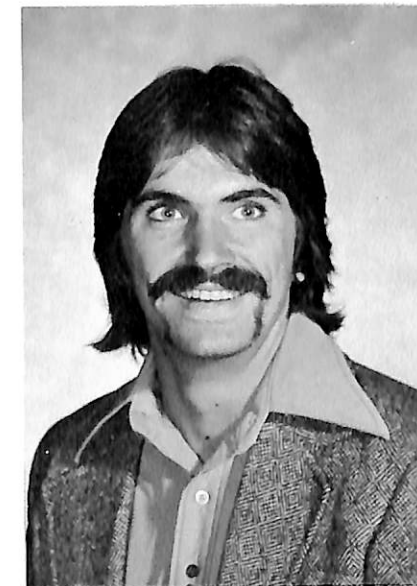

Gerald Wallace



Patricia Zabel

Not Pictured:  
 Mary Bollinger  
 Mary Culton  
 Yvonne Gaul  
 Stanley Gustafson  
 Daniel Henderson  
 Mary Hudson  
 Aimee Jensen  
 Christian Jensen  
 Anne Nielsen  
 Lowell Peterson  
 Joan Rogert  
 Al Schutt  
 George Smith  
 James Stewart  
 Charles Thomas  
 Michael Winslow  
 Bruce Winter



Campus  
Views

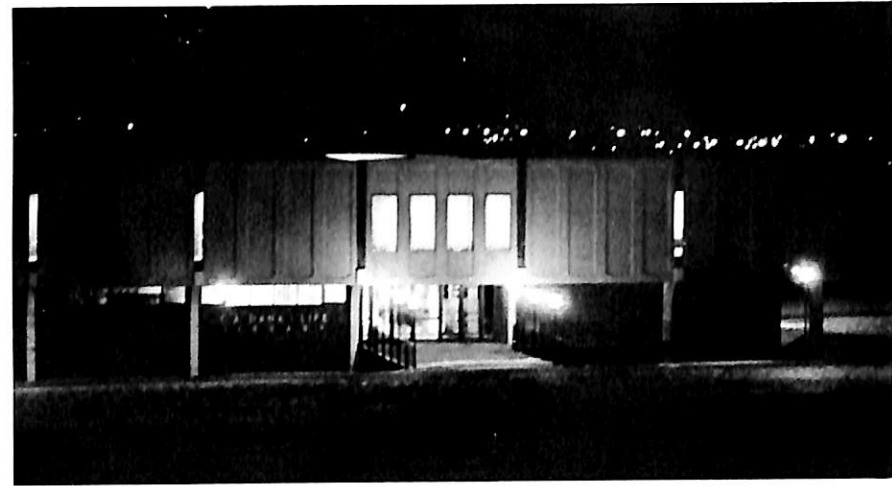

## Advertisements





# Hinky Dinky

We want to be YOUR  
kind of store

9th & Washington

Blair Plaza

## B-LINE MOTEL

Nearest the College  
Blair's Largest and Finest

for reservations call  
402-426-4884

## Harold G. Wright Co.

### BUILDING AND HEAVY CONSTRUCTION

TELEPHONE  
402-426-2146

P.O. BOX 550  
Blair, Nebraska 68008



For Your Lumber Needs

## Blair Lumber Co.

Retail . . . .

Building Materials  
Paint and Glass  
Hardware  
284 North 16th Street

426-2345

THE HANDMADE SHOPPE



426-4003

- Art Supplies
- 
- Classes
- 
- Paintings
- 
- Frames
- 
- Crafts

Blair Plaza

## STATE FARM INSURANCE



Robert (Bob) Krogh, Agent  
Phone 426-2320

## MILLER-ROLLAND YOUR



Dealer in Blair  
1526 Washington Street 426-4155

## KLOPP JEWELRY



KEEPSAKE AND ORANGE BLOSSOM  
DIAMONDS  
WATCHES - CHINA - SILVER  
CRYSTAL - DANISH WARES  
COLLECTORS PLATES  
GIFTS FOR ALL OCCASIONS

## VINTON MOTOR



OLDSMOBILE



Service After the Sale  
Nearly 50 Years in Blair

Blair Phone  
426-4121

Omaha Phone  
341-9390

## Gambles

Hardware • Paint • TV and Sound  
Appliances • Housewares  
Furniture • Sports • Automobile

1704 Washington 426-3322

## Blair Vision Clinic

Dr. Gary D. Finn - Optometrist

Eye examinations - Eye wear

Contact Lenses

228 North 19th 426-2119



## JEAN CORRAL

Casual Clothes for Guys and Girls  
Come in and See Us

Blair Plaza

426-4625

## Anderson Pharmacy

1651 Washington  
Phone 426-2187



## BLAIR FLORISTS AND GREENHOUSES

"growing with BLAIR"  
Flowers for ALL Occasions

1711 Washington P.O. Box 338 Blair, Nebraska  
68008  
Telephone 426-3737

## COOK'S LIQUOR

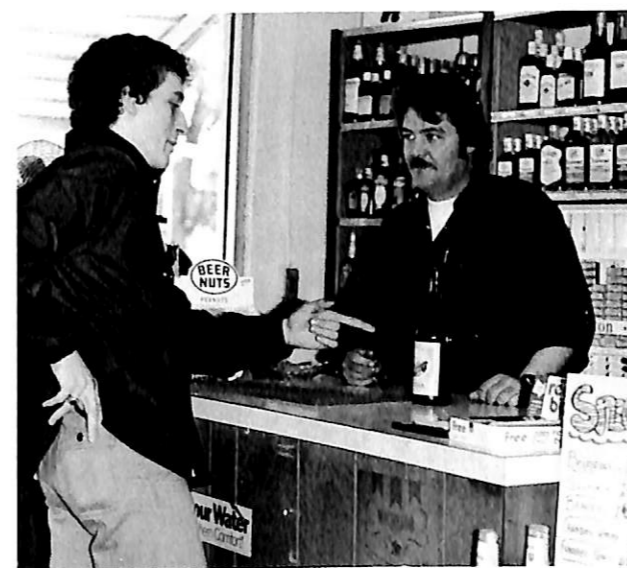

JUST DOWN the STREET  
at the CORNER of 16th & NEBRASKA  
ICE COLD BEER and Plenty of SNACKS  
OPEN TILL 12:00 on WEEKENDS

## TIVOLI RESTAURANT & COCKTAIL LOUNGE

137 North 17th Street  
Blair, Nebraska  
Phone 426-2343



# PERK'S TAVERN

NORTH 16th ST.  
Across From The Post Office



NOON LUNCHEON 11:00 - 1:30  
Foot-Long Polish's  
AND 1/2 lb. Hamburgers  
Bobbie and Lyman PERKINS, prop.

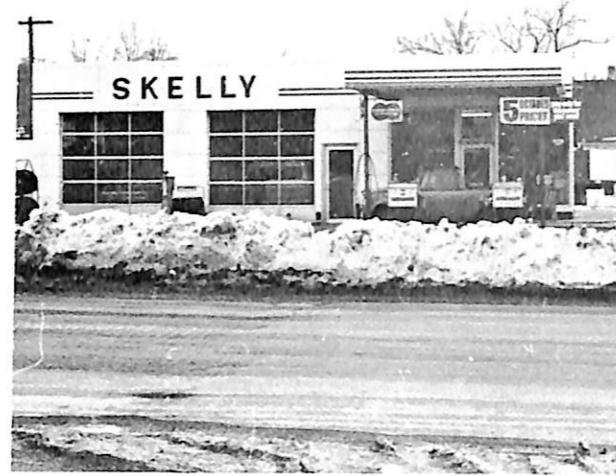

## Bud Jensen Skelly Service

at the Corner of  
19th and Washington  
Blair, Nebraska  
Phone 426-3303

# Blair CHAMBER OF COMMERCE



GREAT PLACE TO LIVE  
WORK AND PLAY

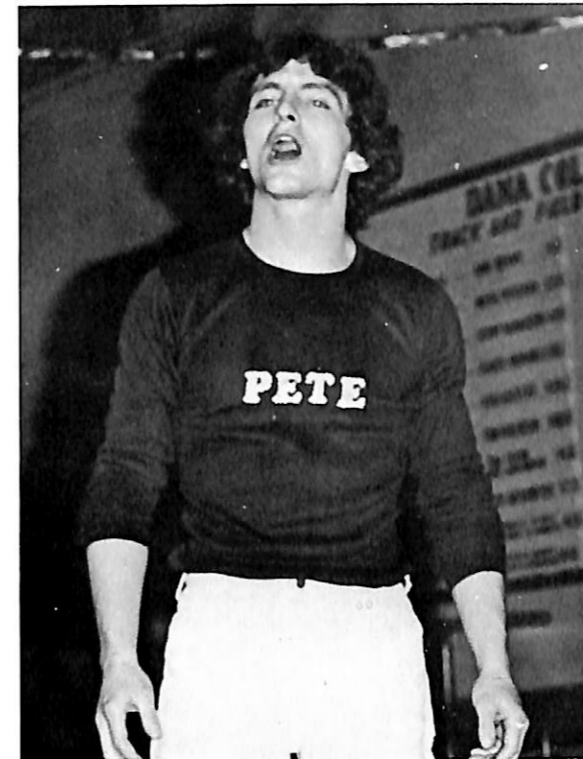
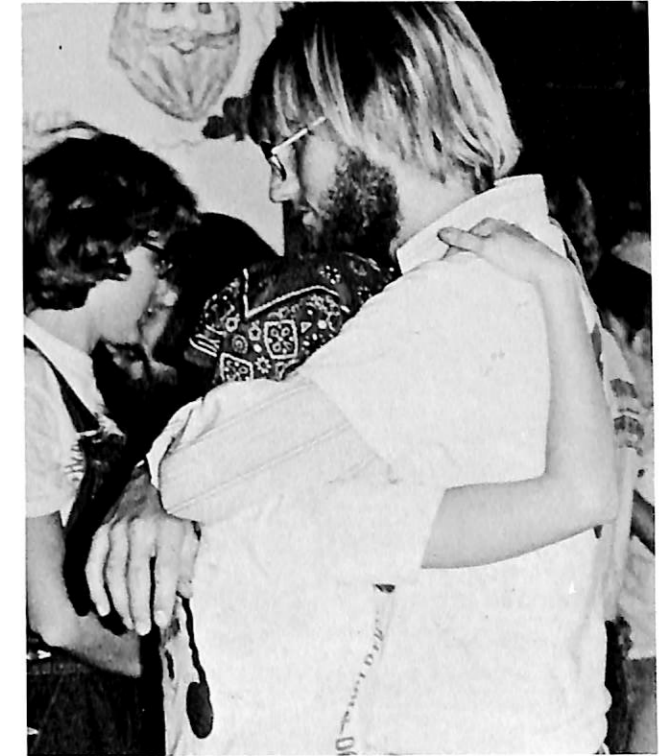





Reliable Prescription Service



Phone 426-3700

Blair, Nebraska

Dick Charleston R.P.  
Mike Comstock R.P.

1844 Washington



### The Peoples Shops

In the Blair Plaza  
Men-Womens & Boys Clothing  
Also BIG & Tall Mens Clothing  
Use our BONUS SAVINGS Plan  
\$2.50 Cash Refund after you spend \$50.00  
Ask for your Bonus Card



# SURE WE'VE GOT'EM

THE BLAIR TELEPHONE COMPANY

426-2101

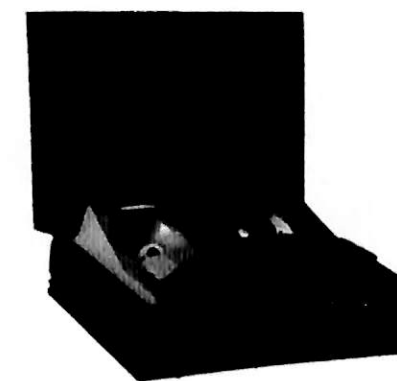

**HUNTEL**  
SYSTEMS







# Washington County Bank

Blair, Nebraska 68008

Phone: 426-2111



## ADVANCE CLEANERS

1550 Washington Street Telephone: 426-4040  
PROFESSIONAL DRY CLEANING  
AND CLEANING BY THE POUND

For Selection & Service  
**HAROLD'S R & J**  
DISCOUNT Liquors



234 South 8th

Blair Plaza

Phone: 426-4915

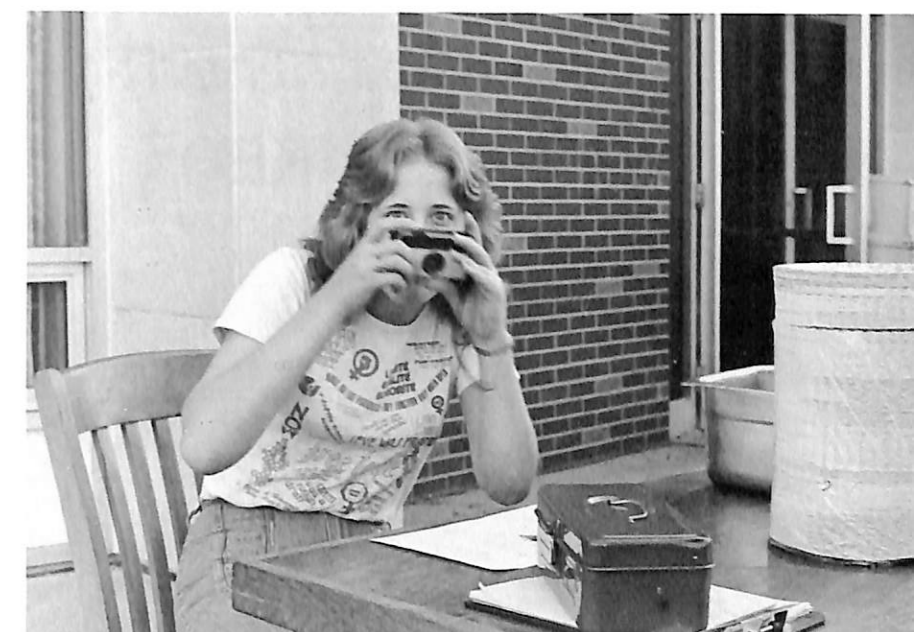
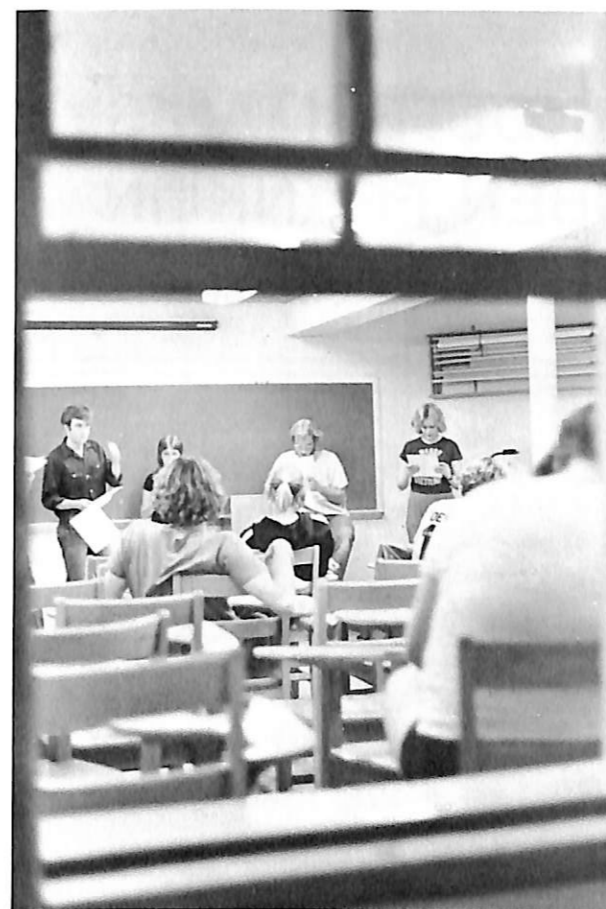

TAYLOR OIL CO., INC

**champlin** 

Locations in Blair  
Full Tunnel Car Wash  
Blair, Nebraska



**GARY M. BAKER**

129 South 16th St.  
Blair, Nebraska 68008  
Office: 426-4860



**KOLTERMAN'S  
BEN FRANKLIN**

Blair, Nebraska



**Cengas** division of **Minnegasco**

THE GAS ENERGY Division of  
Central Telephone and Utilities

**Live Modern for Less  
With Convenient  
Gas Appliances**

CLEAN ENERGY NATURAL GAS FOR:

COOKING                      AIR CONDITIONING  
HEATING                      CLOTHES DRYING  
GRILLING                      INCINERATION

WATER HEATING

1641 Washington

Call 426-3121



**19th & Washington  
426-3636**

**LEE FASHIONS  
LEVI'S**

TUX RENTALS by AFTER SIX

**Blair Clothing Co.  
Downtown Blair**

*Blair Bank*

F.D.I.C.

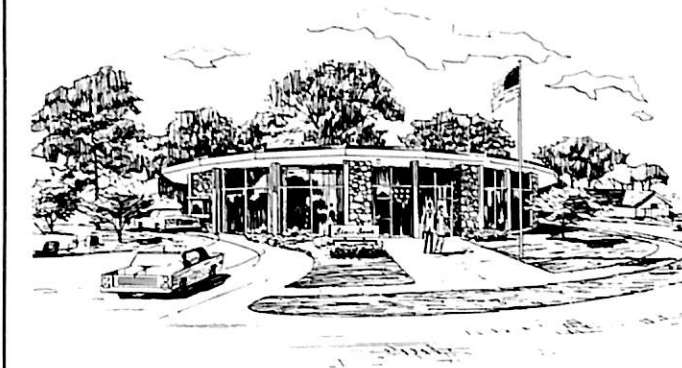

**The Bank  
For ALL  
YOUR Needs**



**SILVER RAZOR  
Hair Styling  
&  
Regular Haircuts**

Blair Plaza  
PHONE 426-4824

STEVE TUCKER  
BOB HIGHTREE

**S.E. Smith & Sons Lumber Co.**

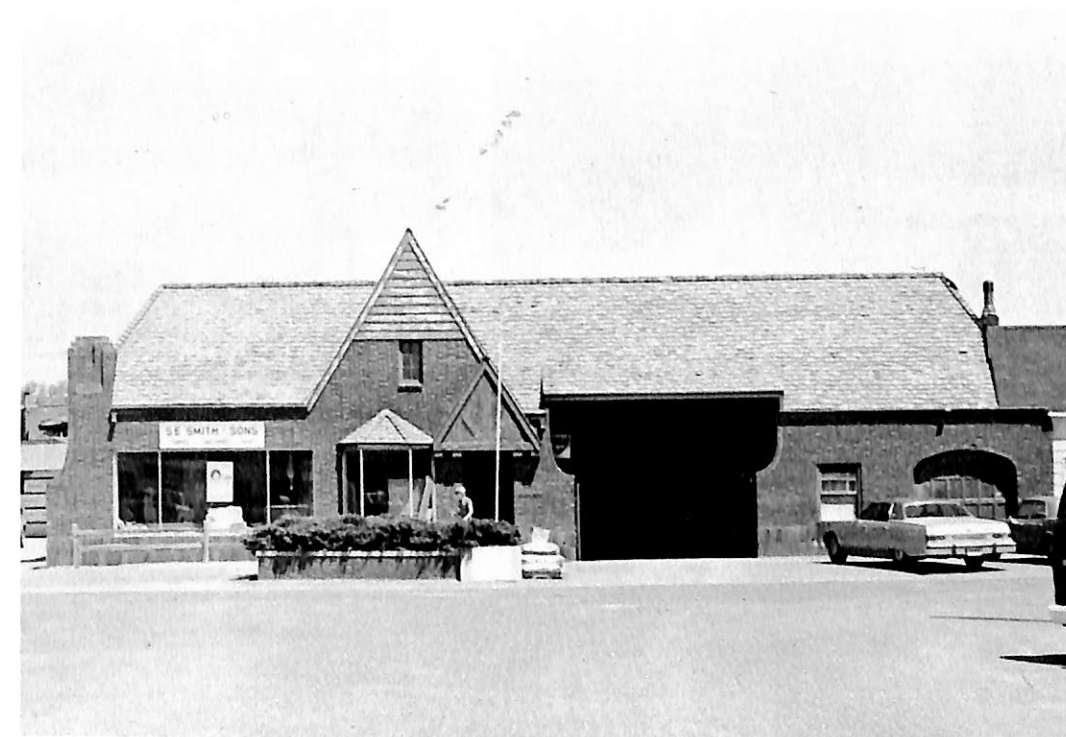

1680 Front

Phone: 426-3333





Insurance and Real Estate  
of all Kinds

### Hansen Agency, Inc.

Ray Hanson  
Bernard Kros  
Brent Gilbert

Phone 426-2167  
Washington St.  
Blair Neb.

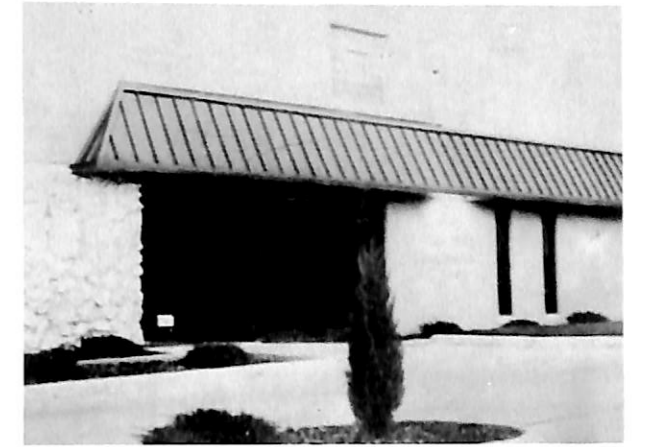

*The  
Enterprise  
Publishing  
Co.*

Dana and Washington  
County News Twice A Week.  
16th and Front — Downtown Blair

### E. T. THOMPSON STANDARD OIL



19th & South, Blair 426-4139  
You expect more from Standard—  
and you get it!

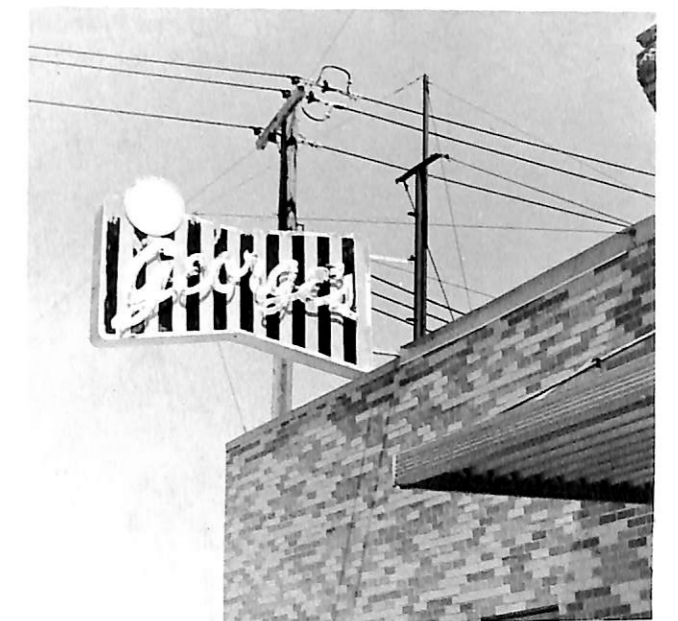

YOU MEAN YOU GO TO **DANA-**

AND YOU'VE NEVER HAD A  
**GEORGE'S** HOTDOG?  
114 North 16th Street  
Blair, Nebraska

# Acknowledgments

Generous dedication of time, energy, and imagination by the following individuals has made this book a reality. Our thanks is due to:

Ruth Behrens, for editorial supervision of the whole book and for many hours of hard work;

Connie Jones, for photography throughout the book;

Gaya Ellingson, for the organizations section;

Dennis Lee, for leading the advertising campaign;

Nancy Hansen, Paul Madsen, Tom Taggart, and Alan Winters, for helping sell the advertisements;

Sandra Barnum, Diann Frank, and David Pfankuch, for help with layout and design.

John Bienz  
DANIAN Advisor



