

DANIAN 1981

Danian



Dana College Blair, Nebraska



Clyde A. Johnson

1915 - 1980

For all of us in our Dana community we gratefully dedicate this yearbook to the memory of our faithful Superintendent of Buildings and Grounds, Clyde A. Johnson. To our many calls for help his ready, unselfish reply was always, "We can handle it."

In quiet humility he steadfastly reflected the spirit of his Lord, whose thankful friends said of him, "He went about doing good." May the spirit of our beloved Clyde live on in each of us.

Table Of Contents

Events	3
Organizations	17
Sports	37
Faces	53
Faculty And Administration	77
Ads	87

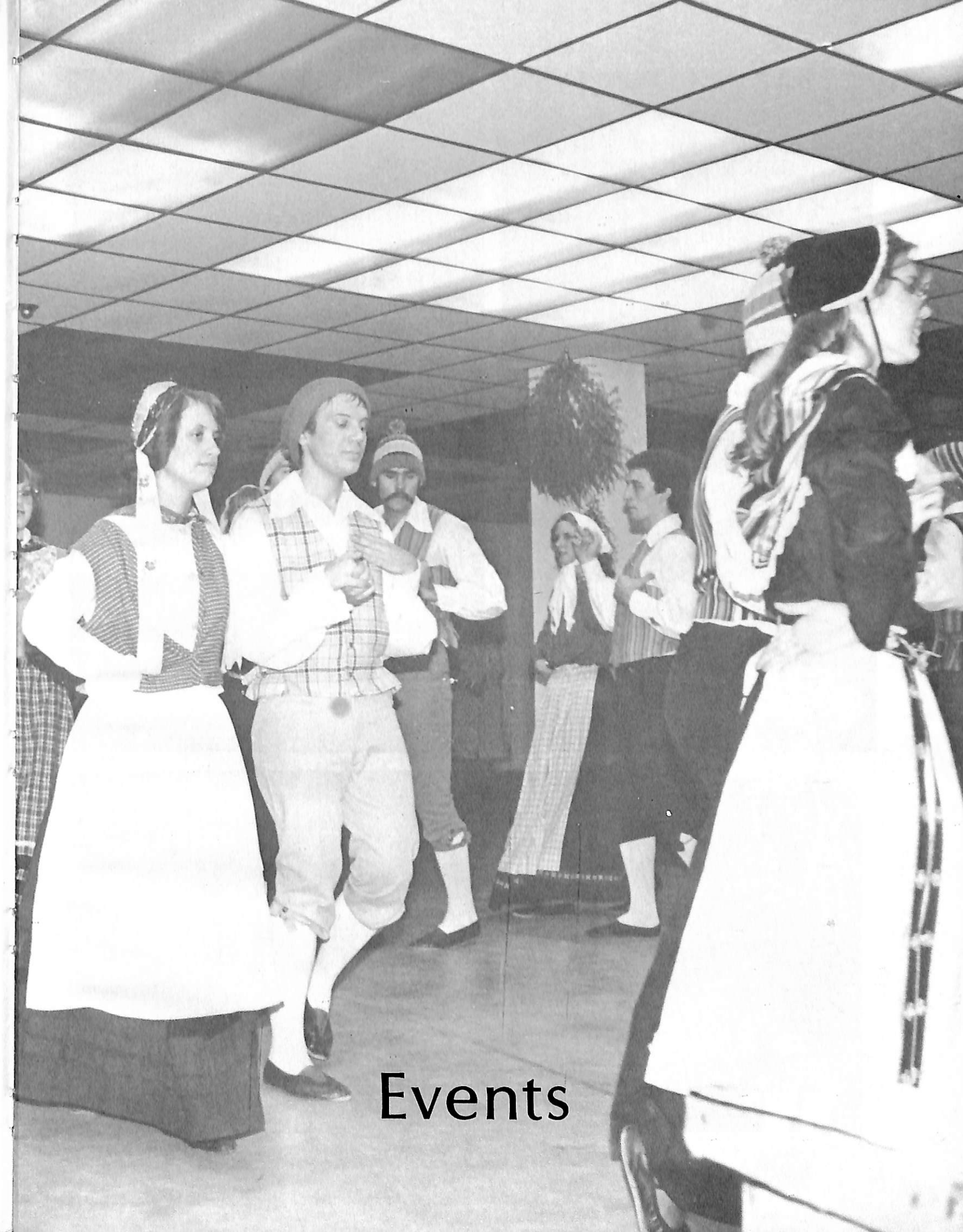

Events



Anita Lathrop clowning around at the football game!

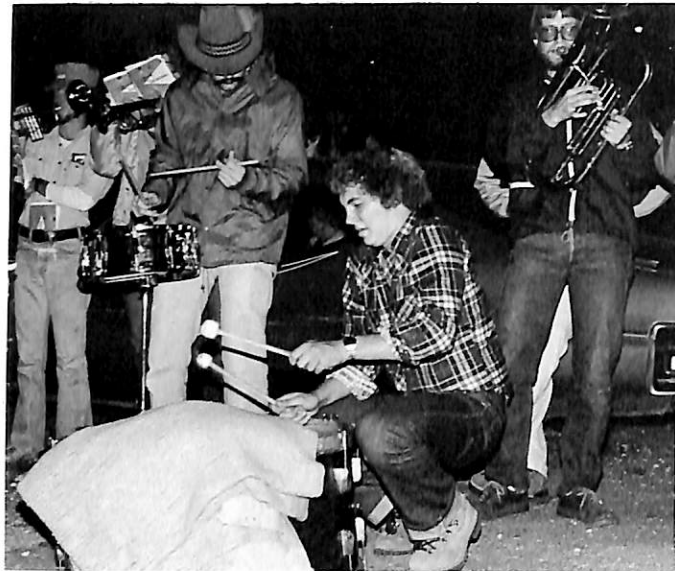

Mary Welp, 1980 Homecoming Queen

Homecoming



Queen candidates: A. Nichols, M. Welp, M. Asmus, S. Miller, A. Sprieck

The theme of this year's Homecoming was, "You're in Dana Country!" The Homecoming committee consisted of: S. Rasmussen (chairman); M. Friis-Hansen; K. Wurzer, S. Appel; A. Cue; L. Hansen; E. Hamann; A. Nichols; A. Laune; L. Broeker. They worked with Sharon Gordon of the Development Office. Homecoming activities included: Friday night's hayrack ride and bonfire; Saturday's Fun Run, parade, band and float contests, and the football game. The Blair High School Band won the band contest, while the Synchronized Swim Team won the float competition. Other activities on the weekend included: reunions; the celebration of the tenth anniversary of Parnassus; and the premier of The Good Doctor by the Dana players.



Former Homecoming Queens: B. Triplett ('72), P. Peterson ('67), S. Fink ('69), J. Hundtoft ('75), J. Smith ('71), L. Jorgensen ('64), S. Jacobsen ('60), D. Urdahl ('74), K. Shipley ('77), J. Roberts ('78), K. Kruse ('79).

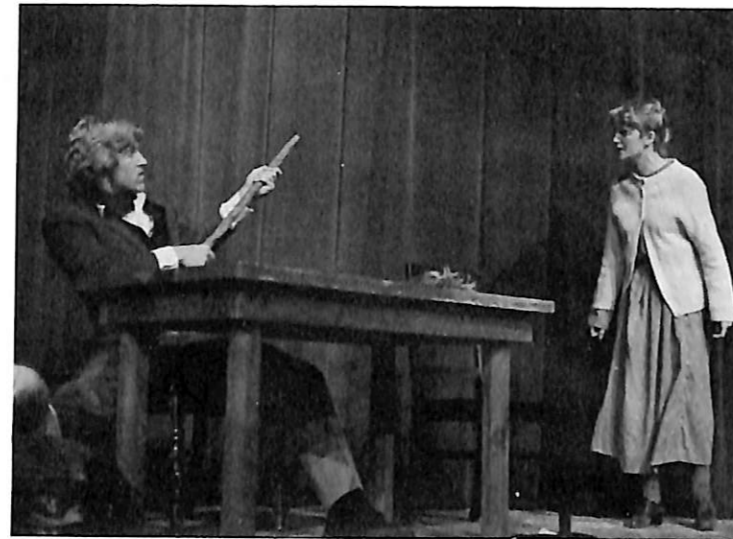

The Good Doctor

Cast

The Writer
Ivan Cherdyakov
Mrs. Cherdyakov
General Brassilhov
Madame Brassilhov
Patrons of the Arts

Mistress
Julia
Sexton
Kurgatin
Man
Woman
Peter Semyonch
Husband
Wife
Gentleman
Sailor
Policeman
Army
Navy
Director
Girl
Assistant
Kistunov
Woman
Father
Boy
Girl

Jerome L. Christensen
Rick Knutson
Kirsten Lady
Jeff DeYoung
Sue Ellen Coe
Mary L. Asmus
Peggy Dutch
Mary Margaret Sorensen
Kerry A. Therp
Steve Appel
Mark Ford
Thomas Quale
Arthur Labs
Lorraine Fletcher
Connie Frahm
Craig W. Shaffer
Brent Noel
Steve Appel
Mary L. Asmus
Mark Ford
Thomas Quale
Mary Margaret Sorensen
Jerome L. Christensen
David Farr
Michael Von Hollen
Brian Barratt
Arthur Labs
Scott Carrier
Joanne Hansen
Linda J. Lemon
Mark Ford
Peggy Dutch
Brent Noel
Todd W. Hansen
Kerry A. Therp

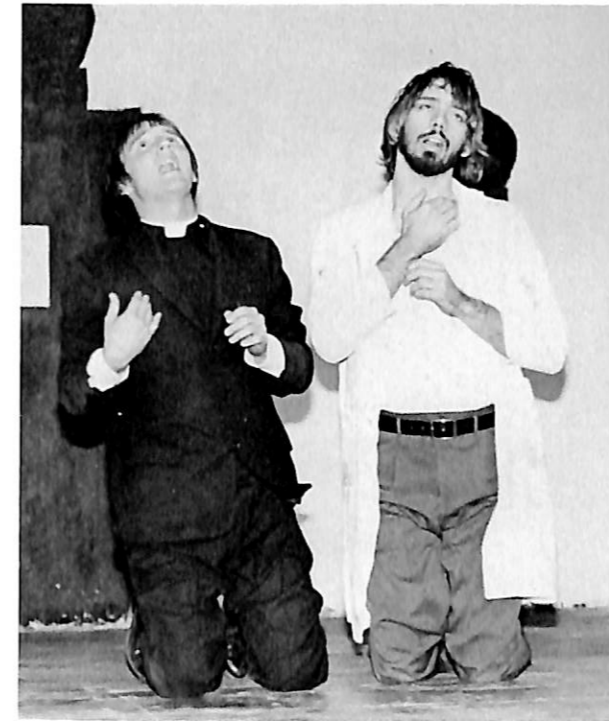

Alumni Cast

The Dana Players performed The Good Doctor during Homecoming weekend. The production included a large cast portraying various characters in Neil Simon's Comedy. The play was actually several separate stories adapted by Simon from the works of Russian author Anton Chekov. The production was directed by Sieghard Krueger, who is now in his second year as head of the Dana Drama Department.

Because the play was presented at Homecoming, there was a special Alumni Cast in the second performance. The Alumni cast included: Patty Reed, '80; Jill Wetzel, '80; Tim Waggoner, '77; Dennis Berke, '71; Kathy Swensen, '80; Richard Jorgensen, '64; Richard Moosmann, '65; Charles Crow, '74; James Clemon, '65; Mary (Heistand) Bor, '80; Roger Barratt, '76; Kevin Barratt, '78; Jeanmarie Barratt, '78.



Sights And Sounds Of Christmas



The Business Of Good Government

Messenger Angel
 Prophetic Angel
 Secretary
 Farmgirl
 Wisemen

Shepherds

Herod
 Hostess
 Mary
 Joseph
 Midwife

Director
 Assistant

Debbie Johnston
 Laurie Hendrix
 Thomas Quale
 Kirsten Lady
 Mark Overmeyer
 David Farr
 Jeff DeYoung
 Mark Ford
 Arthur Labs
 David Kreier
 Karlin Olson
 Linda Lemon
 Peggy Dutch
 Philip Fredrich
 Sue Coe

Sieghard Krueger
 Jeanmarie Barratt



Winterfest



Members of Winterfest Court were (from left): L. Miller, C. Shaffer, C. Olsen, J. Christensen, Queen A. Laune, King T. Taggart, M. Welp, S. Rasmussen, K. Gerking, P. Meeker

Hippolytus

Cast

Aphrodite	Diane Heistand
Hippolytus	Jerome Christensen
Attendants on Hippolytus	Thomas Quale
	Arthur Labs
	Jeff Rich
	Philip Fredrick
	Lawrence Lazzaro
An Old Servant	Arthur Labs
Attendants on Phaedra	Jann Buckley
	Barbara Faris
	Celeste Hutton
	Marlene Kreutzian
	Linda Lemon
	Mary Sorensen
	Kristi Swensen
	Kerry Therp
	Teresa Wilson
Nurse	Connie Frahm
Phaedra	Mary Asmus
Theseus	Steve Appel
Messenger	Lawrence Lazzaro
Artemis	Sally Miller
Director	Sieghard Krueger
Chorus Director	Jeanmarie Barrat

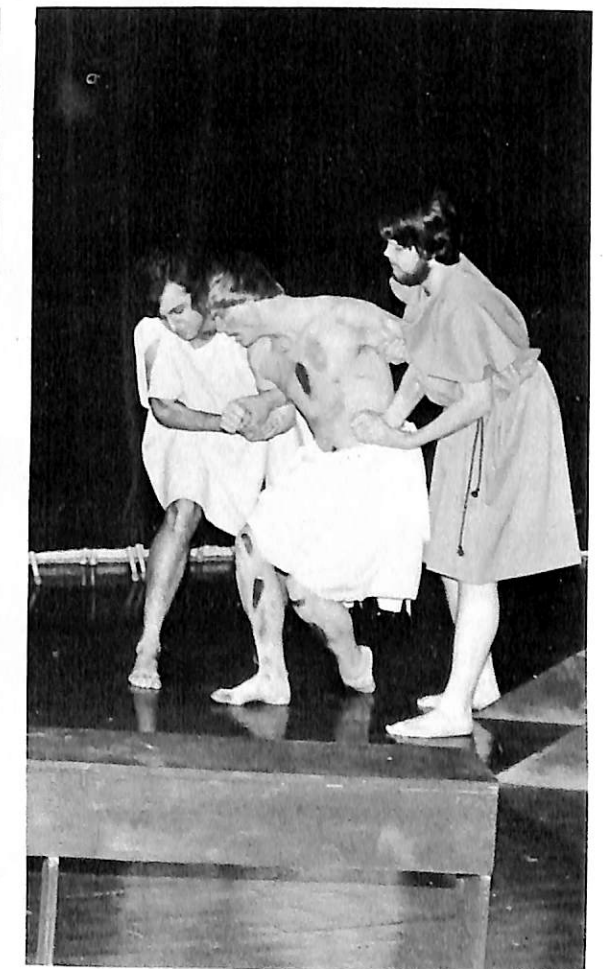
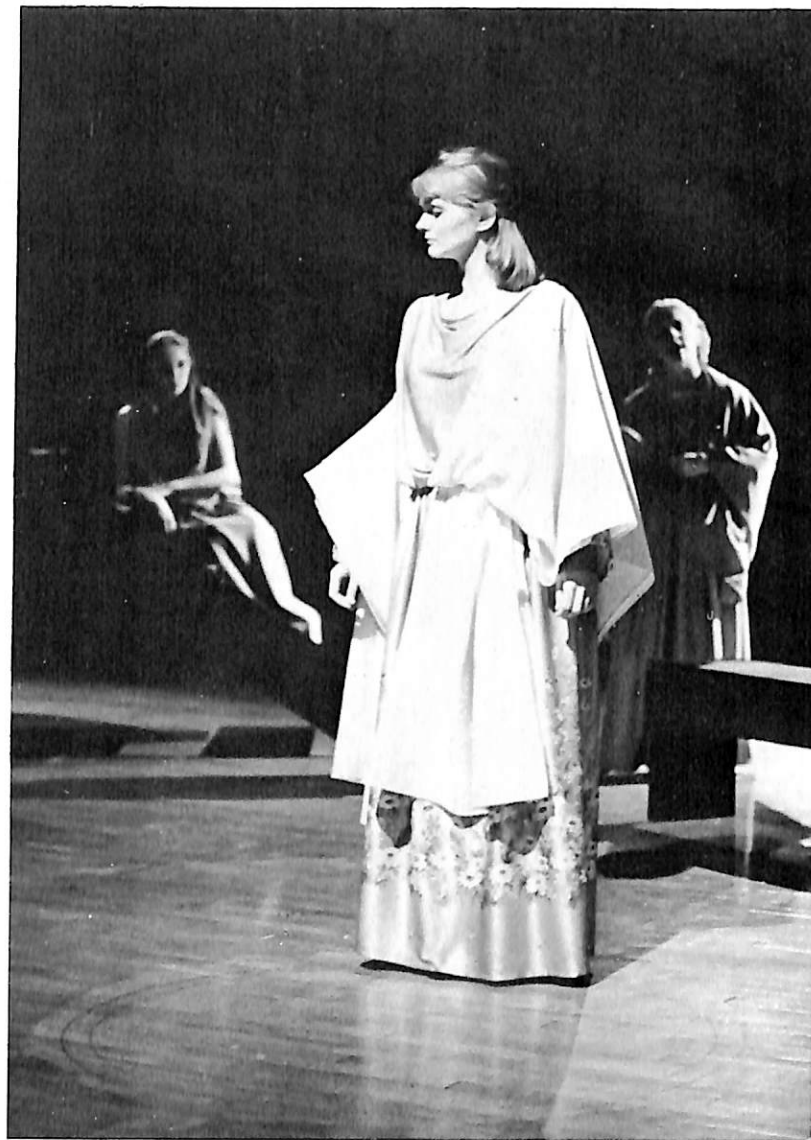

Graduation

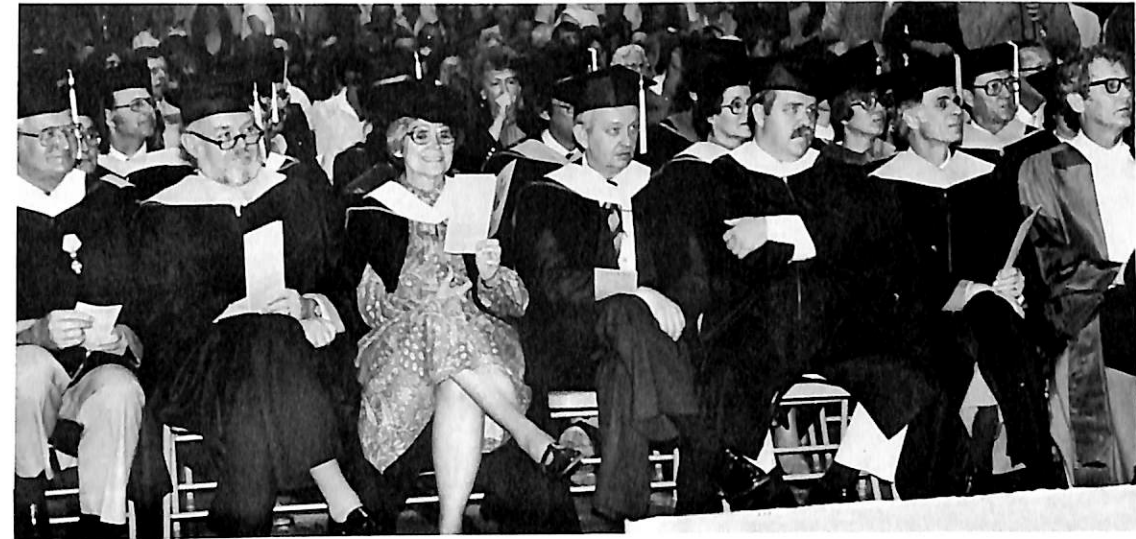

Valedictorian Mary Asmus



Sixty-five seniors received Bachelor degrees at the Commencement ceremony on May 17, 1981, twenty-five with honors. The Valedictorian was Mary Asmus, and Brian Serr and Laura Anderson were Salutatorians.

The Baccalaureate service was held at 10 a.m. with the Reverend Dr. Paul Jersild as main speaker. Jersild, who is the Dean of Wartburg Theological Seminary in Dubuque, Iowa, spoke of the scandal of Christian vocation. Education brings with it power, and this power should be used for service.

The Commencement program included a community service award to Kenneth Rhodes, editor of the Blair newspapers, and the conferring of three honorary degrees. Jersild received one, as well as Walther Prausnitz and Roald Kindem. Prausnitz is the Director of Liberal Arts Studies at Concordia College in Minnesota. Kindem is the Director of the Office of Communication and Mission Support for the American Lutheran Church. He gave the Commencement address and spoke of three words for the eighties: communication, compassion, and commitment. The program closed with the traditional "Hail Dana."



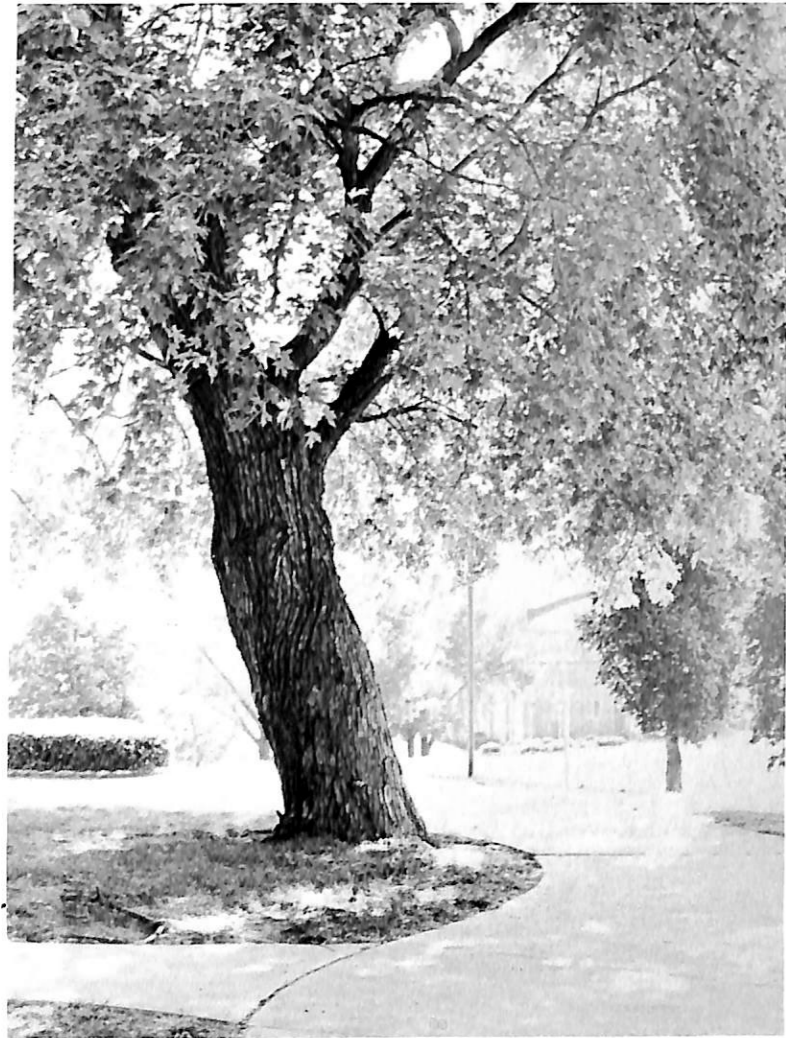

Organizations



Foreign Language Clubs



GERMAN. ROW 1: S. Hansen, K. Therp, S. Peterson, P. Jacobson, C. Mead, ROW 2: E. Stokebrand, B. Schmoll, C. Frahm, S. Ostrem, B. Hoppe, M. Martin, K. Kreutzian, ROW 3: W. Holz, C. Schou, E. Beck, H. Faudel, K. Gerking, S. Grorud, P. Strecker, L. Ricks, D. Dittmer, Mrs. B. Johnson (Adv.).



FRENCH. Mrs. J. Konik (Adv.), B. Faris, K. Harris, L. Bansen, C. Hutton, A. Neve.

Danish Dancers



DANISH DANCERS. R. Andersen, M. Brockhoff, P. Bonde, C. Fett, S. Grorud, P. Jacobson, T. Jacobson, A. Johnson, M. Rosenthal, M. Walth, P. Meeker, P. Judson, E. Wilderson, L. Danahy, K. Gerking, K. Hansen, L. Hanson, L. Hohneke, B. Hoppe, J. Jensen, D. Johns, J. Johnson, S. Lazarro, L. Miller, S. Mowry, L. Neve, A. Nichols, C. Olsen, S. Peterson, M. West, N. Judson, J. Yusten.



DANISH: ROW 1: M. Jespersen, K. Hansen, S. Hansen, S. Miller, L. Pedersen, ROW 2: C. Lorenzen, T. Nohrenberg, A. Neve, R. Mingus, L. Bansen, A. Johnson, S. Rasmussen, M. Bro, J. Oliver, Mrs. B. Johnson (Adv.).

S.A.M.

SOCIETY FOR ADVANCEMENT OF MANAGEMENT. ROW 1: J. Butler, R. Anderson, G. Braun, V. Holdridge, ROW 2: M. Asmus, S. Rasmussen, ROW 3: J. Kimm, A. Spriek, ROW 4: J. Csejthey, R. Claussen, ROW 5: M. Rowland, D. Munyer, ABSENT: S. Anderson, K. Boltinghouse, D. Bryan, J. Christensen, L. Fry, B. Johnson, K. Johnson, A. Laune, N. Pruss, B. Roth, K. Morrison, S. Kirk.



S.E.A.

STUDENT EDUCATORS ASSOCIATION. ROW 1: R. Wellsandt (Sec.), A. Dettmer, D. Wacker, C. Dutch, T. Northrup, ROW 2: C. Radke, R. Mirtz (Pres.), C. Shaffer, N. Judson (Vice-Pres.), S. Stellyes (Pub. Dir.), C. Olsen, D. Olsen (Adv.), ROW 3: M. Von Hollen, M. Overmeyer, D. Johnston, L. Hanson, E. Hamann, ABSENT: P. Bramer, L. Fehringer, S. Smith, L. Hohneke (Treas.), C. Mitchell, M. Welp, J. Pedersen, P. Clary, A. Hansen, L. Hovendick, R. Behrens, J. Hartong, E. Brockhoff, J. Eagen, J. Hansen, M. Jorgensen, H. Larson, C. Lustgraaf, D. Pash, D. Timm, J. Atkinson, E. Stokebrand, M. Miller, P. Hinline, L. Gardner, M. Petersen.

Synchro Swimmers



SYNCHRONIZED SWIM TEAM. K. Morrison (Dir.), L. Hackett, S. Comer, L. Bansen, A. Laune (Asst. Dir.), L. Hohneke, C. Korth, A. Hansen, P. Roden, ABSENT: B. Anderson, E. Wilderson, K. Hansen.



Selah

SELAH. ROW 1: K. Flynn, C. Shaffer, L. Lemon, M. Jensen, M. Jensen, ROW 2: R. Hansen, V. Hermanson, S. Miller, S. Wiemer, P. Sorensen, M. Martin, ROW 3: J. Christensen, L. Hansen, A. Johnson, J. Elliott, T. Morgan, M. Walth, D. Heistand, S. Appel, C. Barry, R. Andersen, ABSENT: B. Reuter, L. Gardner, J. Hansen.

Church Council And Ministry Teams

LIFELINE. Center: M. Kreutzian, ROW 1: W. Holz (co-leader), S. Kester (co-leader), R. Carlson, T. Norby, ROW 2: C. Radke, M. Von Hollen, P. Harrison, J. Evenson



NOW AND FOREVER. Center: P. Meeker, ROW 1: T. Jacobsen, V. McCoy, L. Fletcher, K. Gerking, D. Johns, A. Nichols (leader), B. Reuter. ABSENT: M. Welp.



EKKLESIA KOINONIAS: ROW 1: K. Gerking (Vice-Pres.), L. Lindahl, S. Peterson (Sec.), D. Johns, L. Fletcher, ROW 2: A. Nichols, S. Kester, S. Lazzaro, N. Judson, J. Yusten, L. Hanson, A. Friis-Hansen, ROW 3: V. McCoy, M. Bro, P. Judson, P. Bonde, B. Bergquist (Adv.), S. Grorud (Treas.), M. Friis-Hansen (Pres.), T. Jacobson.



SONLIGHT. ROW 1: L. Galvin, B. Schmoll, S. Ostrem, ROW 2: J. Oliver, L. Youngmark, K. Lee, ROW 3: M. Overmeyer (co-leader), L. Lindahl (co-leader), L. Moline.

Bands

JAZZ ENSEMBLE
 David Rohwer
 Cindy Nelsen
 Kathy Gerking
 Anita Dettmer
 Crystal Wulf
 Devon Speck
 Howard Speck
 Shellie Nelson
 Richard Andersen
 Mary Ericksen
 Laura Youngmark
 Randy Berntson
 Sarah Hansen
 Curt Fett
 Tera Nohrenberg
 Paul Meeker
 ABSENT
 Tim Koca
 Mike VonHollen



FLUTE
 Beth Anderson
 Laura Anderson
 Val Hermansen
 Melinda McCord Jensen
 Cindy Lorenzen
 Lori Pattee
 Kim Rasmussen
 Kerry Therp

OBOE
 Jan Evenson
 Lori Persing

BASSOON
 Lori Neve

CLARINET
 Roxanne Carlsen
 Leslie Fitzke
 Stacy Hayworth
 Lucy Lindahl
 Cindy Nelsen
 Karla Nelson
 Carol Olsen
 Deb Olson
 Pam Poole
 Ellen Stokebrand

BASS CLARINET
 Janice Schlange

ALTO SAXOPHONE
 Anita Dettmer
 Kathy Gerking
 Christine Korth

TENOR SAXOPHONE
 Shari Monson
 Crystal Wulf (Secretary-Treasurer)

BARITONE SAXOPHONE
 David Rohwer

FRENCH HORN
 Shellie Nelson
 Tera Nohrenberg
 Lynne Ricks
 Monty Scheele
 Sharon Stromberger

CORNET AND TRUMPET
 Jennifer Atkinson
 Sarah Hansen
 Tim Koca
 Paul Meeker (President)
 Devon Speck (Vice-President)
 Howard Speck

TROMBONE
 Richard Andersen
 Dan Auxter
 Randy Berntson
 Mary Erickson
 Lisa Galvin
 Mike VonHollen
 Laura Youngmark

EUPHONIUM
 Scott Grorud
 Tom Jacobson

TUBA
 Mark Austin
 John Ragan

PERCUSSION
 Curt Fett
 Troy Knutson
 Betsy Mathews
 Mark Walth
 Sandy Stellys



FIRST SOPRANO
 Lynne Moline
 Amy Nichols (Secretary)
 Melinda Jensen
 Jill Harskamp
 Diane Lauritsen
 Lucy Lindahl
 June Weber
 Julie Zimmerman
 Kathy Fritz

SECOND SOPRANO
 Jan Evenson
 Lisa Hansen
 Nancy Judson
 Diane Heistand
 Sue Ostrem
 Julie Wood
 Barbara Nelson
 Carol Olsen
 Anna Klosterman

FIRST ALTO
 Amy Holmquist
 Sheryl Kester
 Lori Neve
 Paulette Strecker
 Laura Youngmark
 Leanne Danahy
 Shelley Peterson
 Brenda Hoppe
 Diane Nickeson
 Karen Kreutzian

SECOND ALTO
 Janice Butts
 Ellen Hamann
 Danette Johns
 Sue Lazzaro
 Kathy Gerking
 Cynthia Barry
 Karla Nelson
 Chris Mead
 Cynthia Sayer
 Valerie Hermansen
 Marlys Larson
 Colleen Dutch

FIRST TENOR
 Scott Grorud
 Craig Shaffer
 Brett Reuter
 Kip Cress

SECOND TENOR
 Curt Fett
 Paul Meeker
 Robert Schmol
 Mark Walth (President)

FIRST BASS
 Monty Scheele (Librarian)
 Timothy Kloth
 Joel Kimm
 Peter Jacobson
 Kevin Johnson

SECOND BASS
 Tom Jacobson (Vice-President)
 Andrew Johnson
 Mike Martin
 Paul Judson
 Larry Lazzaro
 Daniel Moore
 Kevin Lee

Choir



Parnassus Women

Bernice Krantz, Elizabeth Nielsen, Lela Neve, Dorothy Wright.



Parnassus Volunteers



VOLUNTEERS. ROW 1: K. Gerking, M. Knudsen, K. Kreutzian, C. Radke, L. Lindahl, W. Holz, M. Brockhoff. ROW 2: C. Schou, L. Bansen, K. Wooley, A. Neve, S. Coe, S. Kester, R. Wellsandt, L. Andersen, B. Schmoll, P. O'Brien, R. Rodenburg, S. Miller, L. Neve, M. Kreutzian, A. Johnson, L. Brockhoff, J. Ragan. ROW 3: M. Martin, P. Strecker, M. Larson, R. Mirtz, S. Peterson, L. Danahy, T. Nohrenberg, M. Rosenthal, S. Grorud.



Student Senate

President Mogens Knudson
 Vice-president Scott Rasmussen
 Secretary Renae Claussen
 Treasurer Colleen Dutch

SENIOR REPRESENTATIVES

R. Anderson
 M. Gengenbach
 S. Miller
 M. Rowland
 T. Taggart

JUNIOR REPRESENTATIVES

E. Hamann
 R. Knutson
 C. Olson
 C. Shaffer
 J. Yusten

SOPHOMORE REPRESENTATIVES

L. Bansen
 L. Danahy
 K. Hansen
 A. Johnson
 K. Johnson

FRESHMEN REPRESENTATIVES

D. Farr
 K. Hester
 C. Krenzer

Homecoming Committee

M. Friis-Hansen, J. Jensen, A. Nichols, L. Hanson, S. Gordon, L. Broeker, S. Rasmussen, A. Laune, J. Beck.



Danian And Hermes Staffs

DANIAN STAFF: E. Stokebrand, co-editors: D. Olson and M. Overmeyer, K. Therp. Not pictured: B. Schmoll, L. Lindhal, D. Prillaman (Photographer).



HERMES STAFF: J. Jensen (editor-in-chief), M. Martin, M. Rew, K. Therp, J. Schlange, S. Rasmussen (assistant editor), R. Clausen (business manager), M. Rosenthal, R. Danforth. Not pictured: S. Carrier, D. Jensen, M. Lane, S. Grorud, K. Gerking, M. Scheele, M. Knudsen, J. Hansen, T. Michelsen, J. Herrold, D. Prillaman, P. Dutch, M. Ford, T. Norby, J. Levine, S. Lazzaro, L. Lazzaro, D. Moore, K. Olson.



FORENSICS: (seated) P. Dutch, M. Ford, S. Grorud, S. Lazzaro, (standing) L. Hendrix, J. Jensen, R. Clausen, K. Lady, K. Gerking, J. Hungerford, B. Schmoll, Professor S. Kreuger.

Forensics And ARS Medica



ARS MEDICA: ROW 1: B. Mayberry, S. Mowry, M. West, C. Larsen, ROW 2: M. Rosenthal, D. Mills, R. Mingus, C. Wilkins, Prof. Stone (advisor), J. Winther, B. Krula.

S.A.B.

STUDENT ACTIVITIES BOARD.
ROW 1: M. Rowland, K. Hansen,
D. Mills, I. Frey, C. Specht, ROW
2: A. Johnson, C. Shaffer.



Alpha Chi

ALPHA CHI (National Honor Society). ROW 1: R. Mirtz, J. Johnson, K. Walsh, J. Maystrick, L. Anderson, ROW
2: E. Wooley, S. Grorud, K. Gerking, B. Serr (student delegate), D. Friis-Hansen, M. Knudsen, D. Lemon
(president), ABSENT: M. Asmus (treasurer), J. Hansen, M. Jensen (secretary), J. Laue, T. Render, T. Taggart
(vice-president).



KDCV

ROW 1: J. Ragan (production director), P. O'Brien (Chief announcer), D. Kreier, K. Schutt, P. Frederick, D. Jensen (co-
news director). ROW 2: M. Ford, C. Barry, K. Bowersox, T. Hanlon (co-news director), T. Morgan, J. DeYoung, Darrell
Dibben (general manager). ROW 3: L. Fletcher, P. Judson, R. Danforth (music director), K. Olsen. ABSENT: B. Best, S.
Bolmeir, M. Bro, S. Carrier, M. Erickson, C. Fett, C. Frahm, T. Hansen, T. Heuton, T. Johnson (sports director), A. Labs, L.
Lazarro, L. Lemon (publicity director), J. Molander (program director), S. Monson.



Kappa Theta Chi

ROW 1: P. Coonce, S. Ahrens, C.
Barton, K. Lady, L. Nouss. ROW 2: L.
Fitzke, P. Hinline, S. Hinds, S.
Monson, C. Plettner, C. Barry, J. Jor-
genson. ROW 3: P. Robinson, B.
Schartow, J. Vohs, T. Michelsen, S.
Sorensen, L. Vanderwiell. ABSENT:
A. Hansen.

Life At Dana

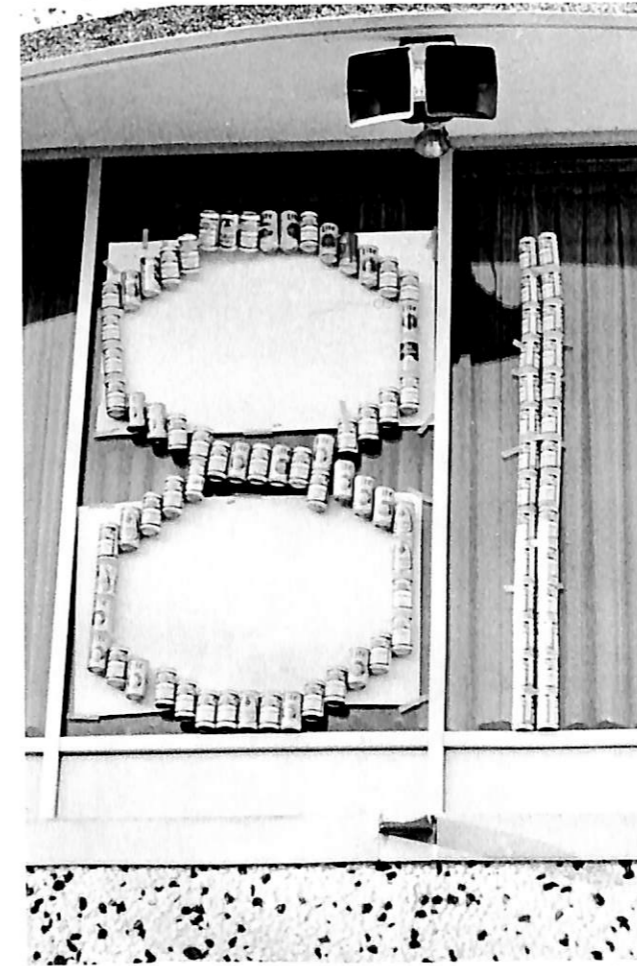
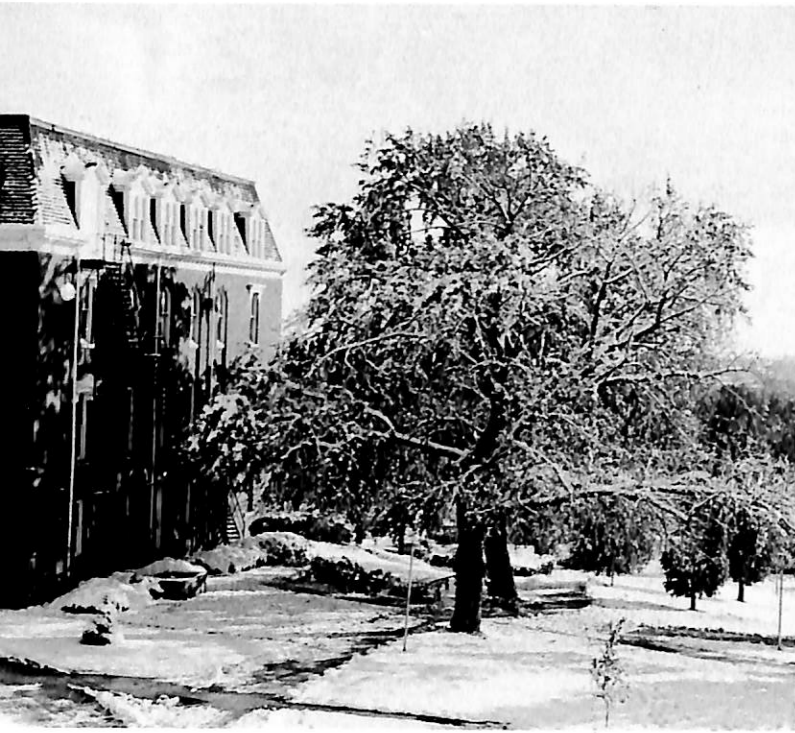
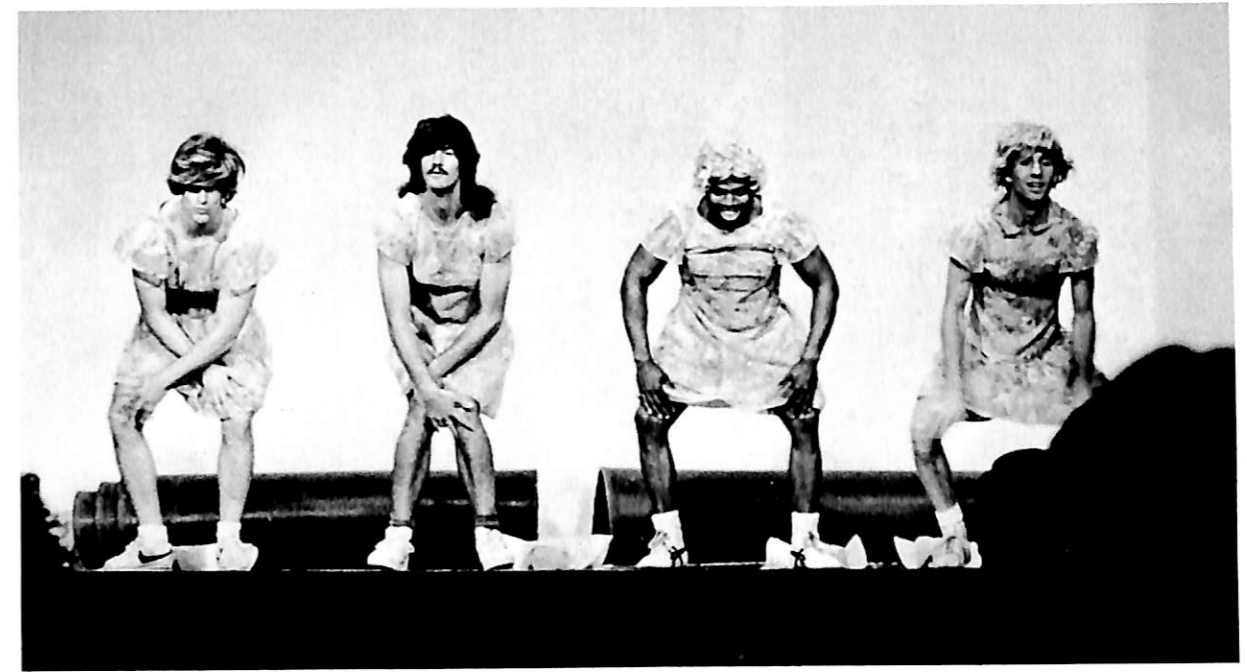

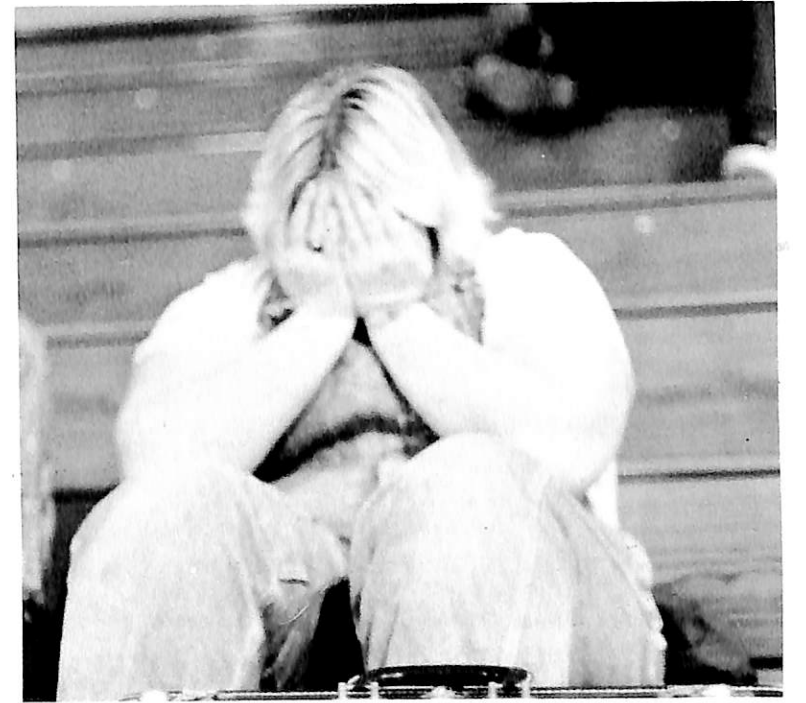
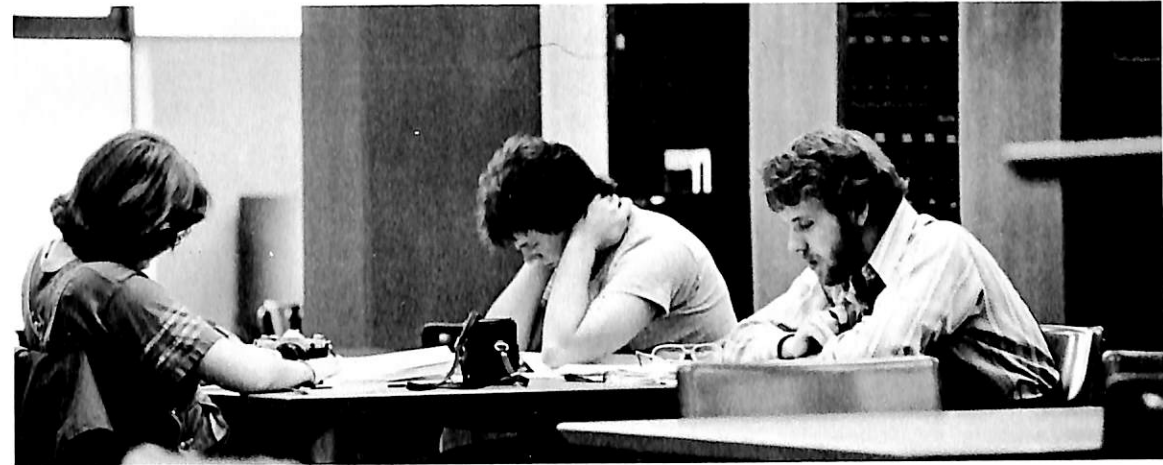
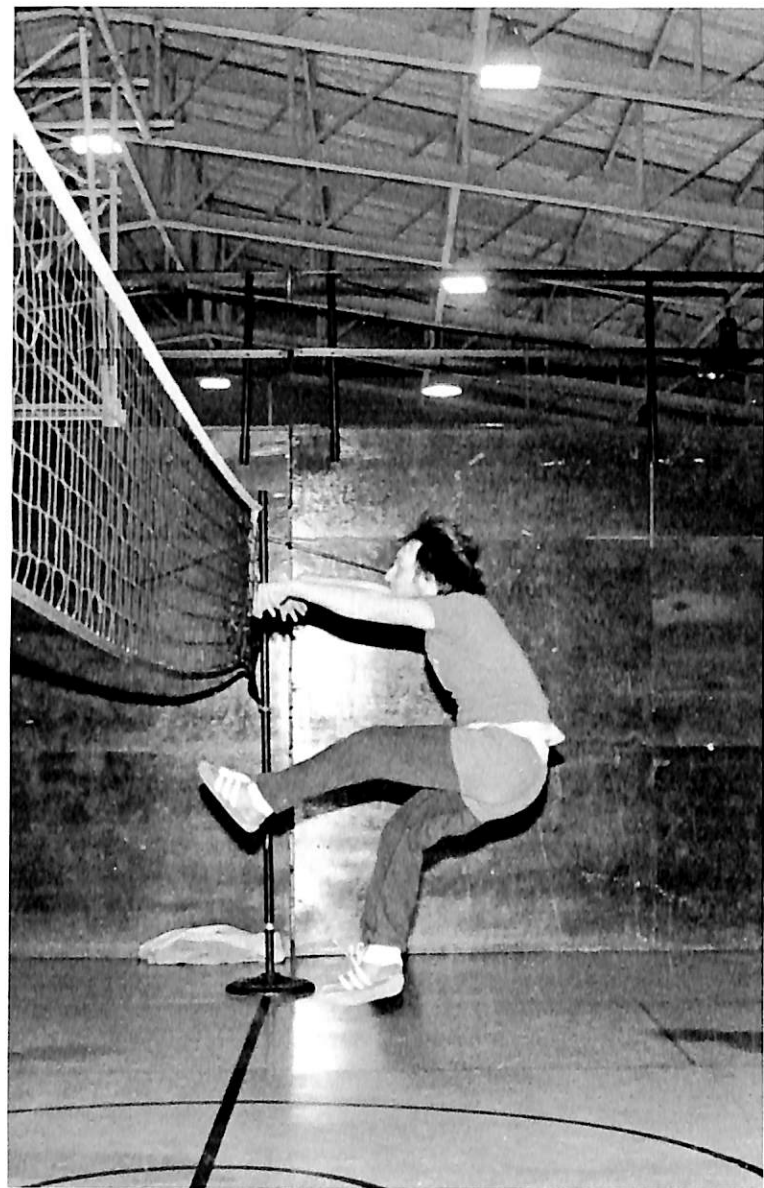

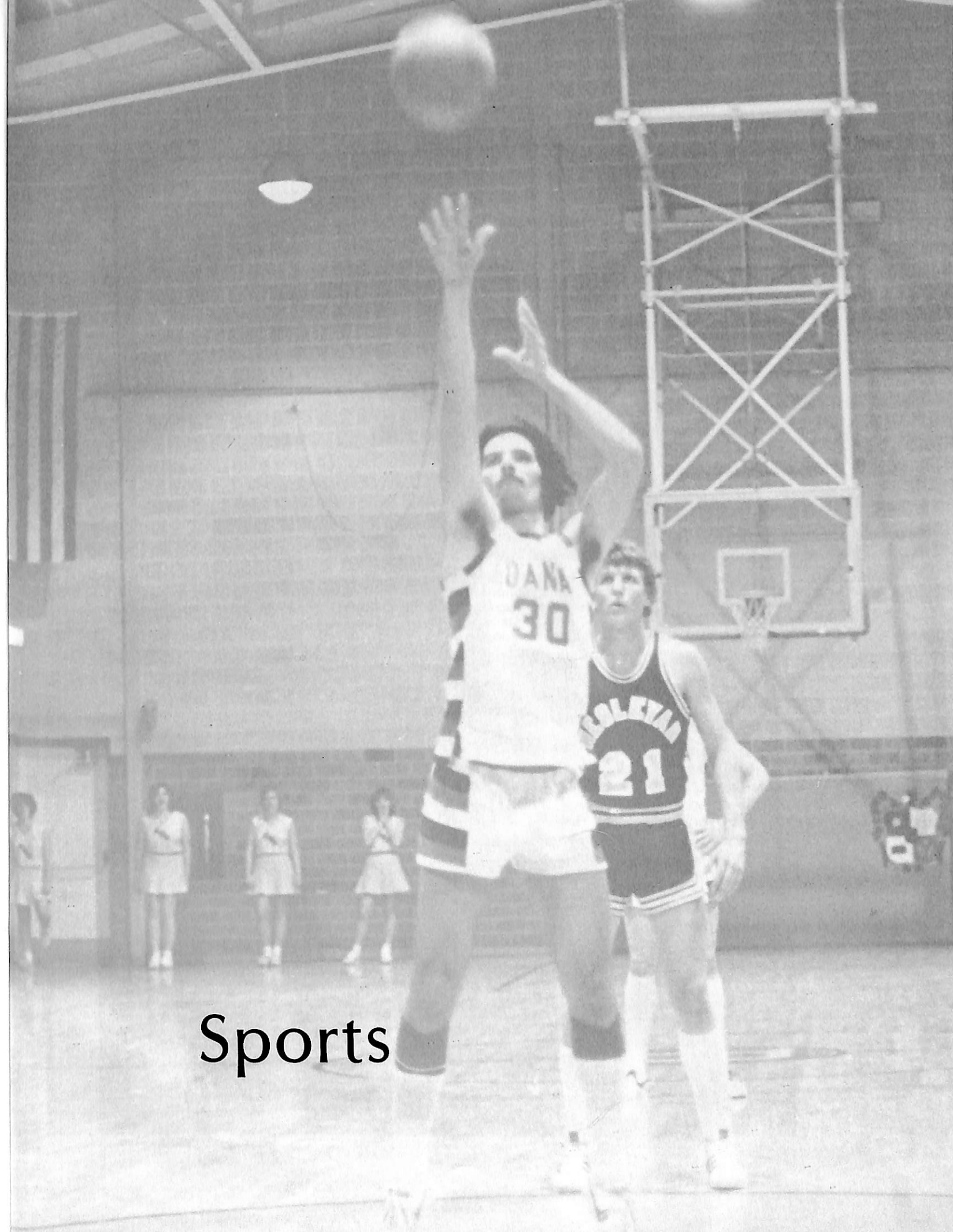

Sports

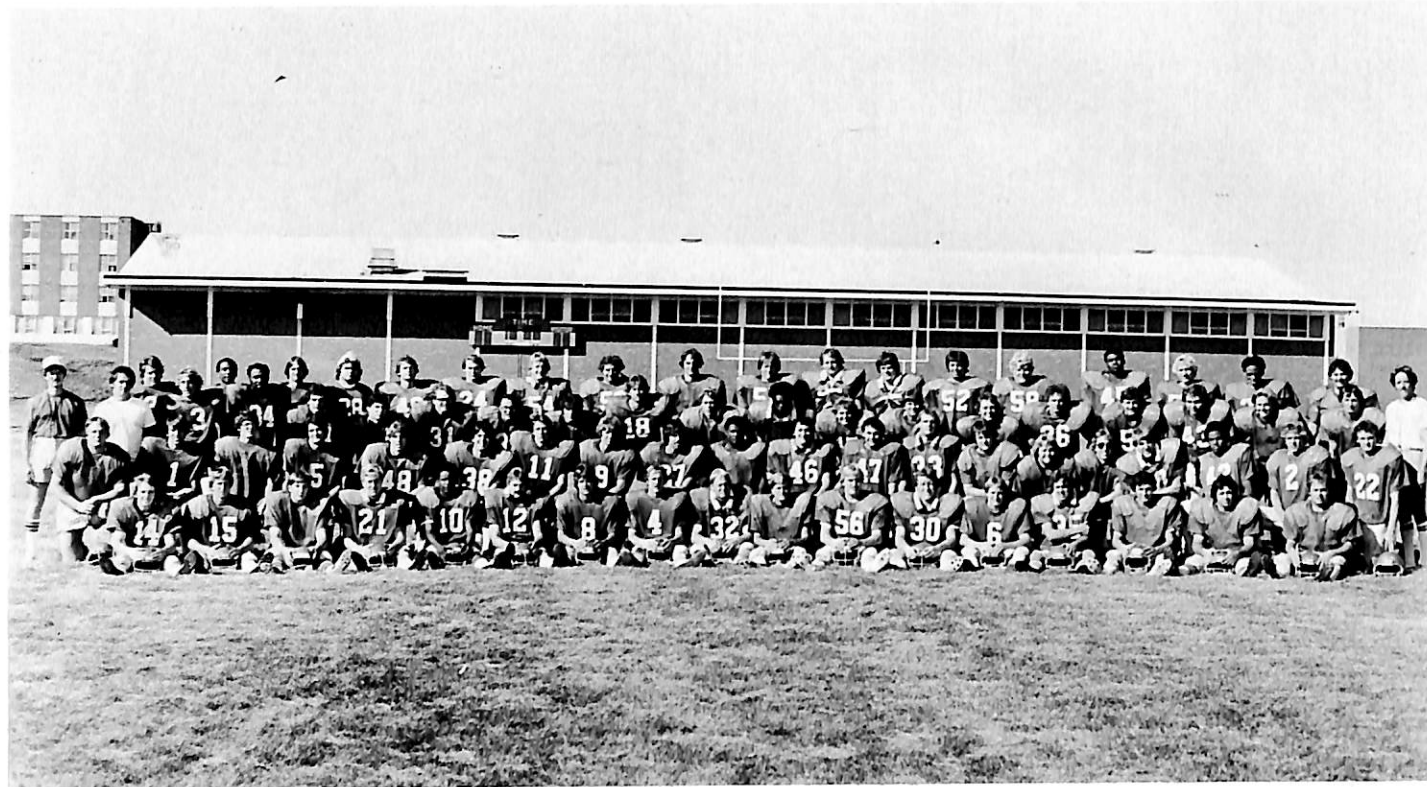

ROW 1: K. Boltinghouse, S. Rousch, R. Calvert, K. Amen, R. Lane, S. Peterson, T. Barber, D. Barrier, S. Johnson, M. Thielen, S. Rudkin, S. Buchanan, B. Harm, P. Rotherham, J. Storey, D. Saner, B. Rahmann, ROW 2: F. Polich, D. Lemon, B. Martin, D. Cook, M. Bauer, D. Rooker, R. Peterson, D. Clifford, D. Nutty, C. Calvert, J. Murtaugh, M. Murray, G. Monske, J. Gulstrom, R. Wilhelm, C. Specht, M. Rew, C. Asken, B. Blair, M. Allman, ROW 3: J. Hartong, D. Dickerson, D. Savino, R. Samuels, J. Schleicher, M. Miller, T. Heuton, J. Reinhart, C. Peterson, B. Roth, M. Campbell, S. Bogardus, B. Welp, B. Todd, T. Straka, P. Fredericks, D. Friedel, B. Nouss, J. Elliot, D. Pash, ROW 4: T. Brockman, S. Spurgeon, K. Uhlinger, B. O'Rielly, S. Christensen, J. Krueger, M. Bruenning, F. White, T. Martensen, T. Reed, G. Reed, J. Freburg, M. Eitzbach, M. Bissen, K. Samels, K. Aardema, H. Washington, J. Gehm

Football

The 1980 Dana Viling Football team had it's ups and downs this year with a discouraging 0-9 season. 50 Freshmen dominated the 84-man squad which definitely improved as the season progressed. This improvement will be to our advantage in future years as our team gained maturity and experience in this season.

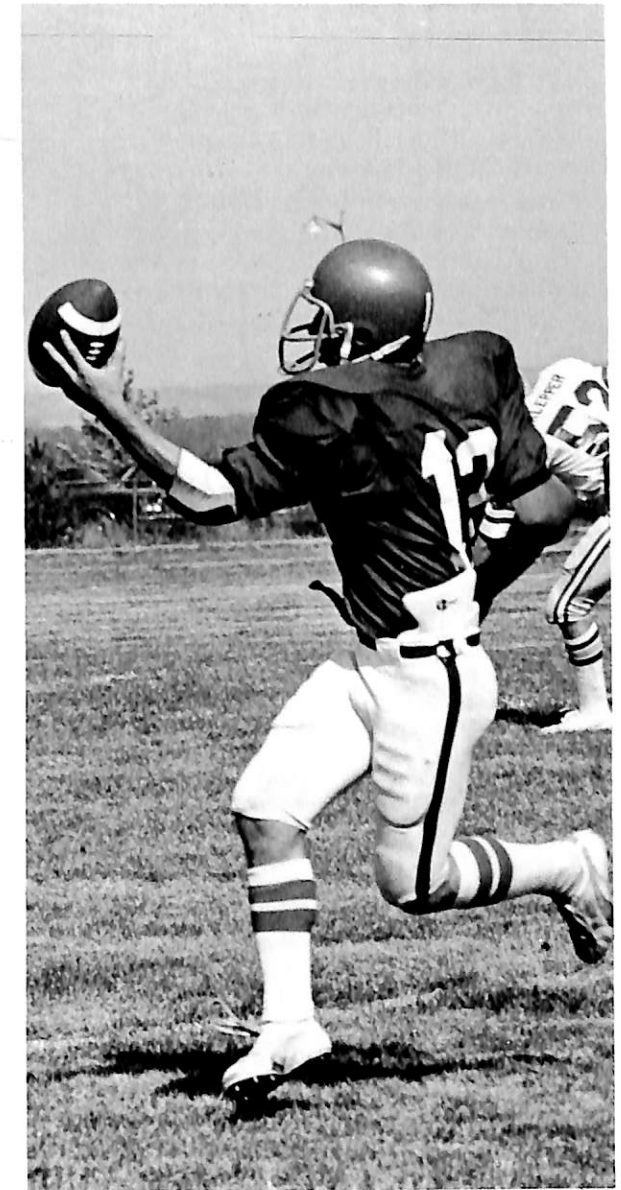

Volleyball

Dana's Lady Viking Volleyball team had a tough year with 4 wins and 13 losses, but all the games were very close. There were a lot of young women on the team this year, so next year looks very promising. The team captains were Patty Clary and Kayla Walsh. Freshman Pam Robinson was named "Most Improved Player" and Kayla Walsh was named "Most Valuable Player."



Row 1: T. Rew, J. Schlange, S. Ballinger, B. Schartow, Row 2: M. Metzger, L. Biffar, P. Coonce, T. Michelsen, L. Vanderweil, D. Cornell, Row 3: Coach Hauserman, B. Mathews, P. Clary, S. Hinds, L. Hansen, J. Jorgenson, T. Schleuter, L. Walsh, H. Larson

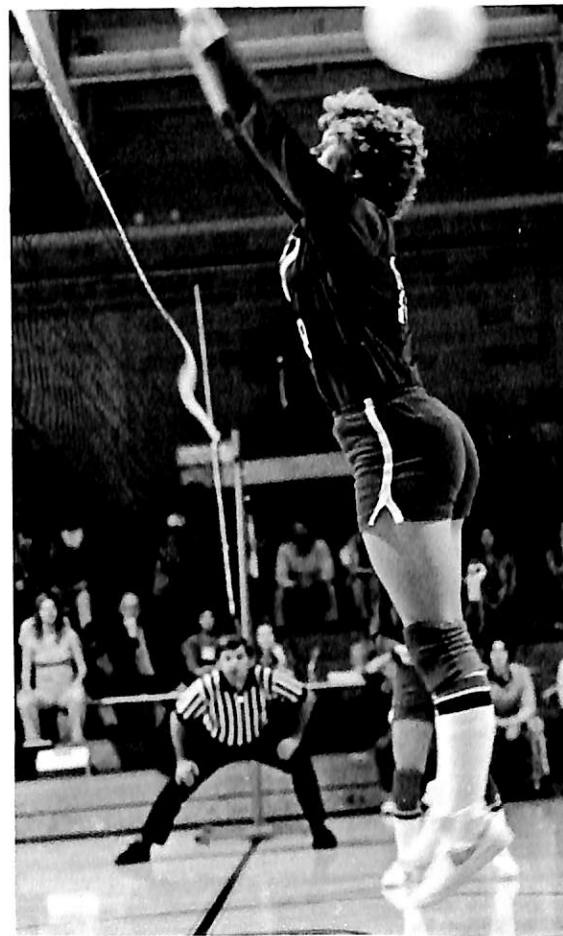
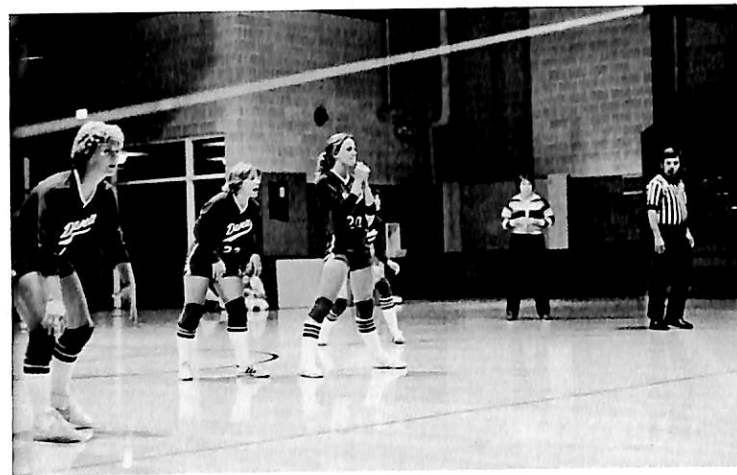

Wrestling

Dana's wrestling team ended the year by finishing fourth in the District 11 Tournament at Kearney State. The team's highest place finishers were Bob Wiseman, a 126 pound sophomore, in second place and heavyweight freshman Fred White, also in second place. The squad, under the coaching of Ron Beaman, had an extremely rugged season and all the wrestlers were freshmen or sophomores. Jim Krueger, a 190 pound freshman, was voted outstanding wrestler of the year by his teammates.

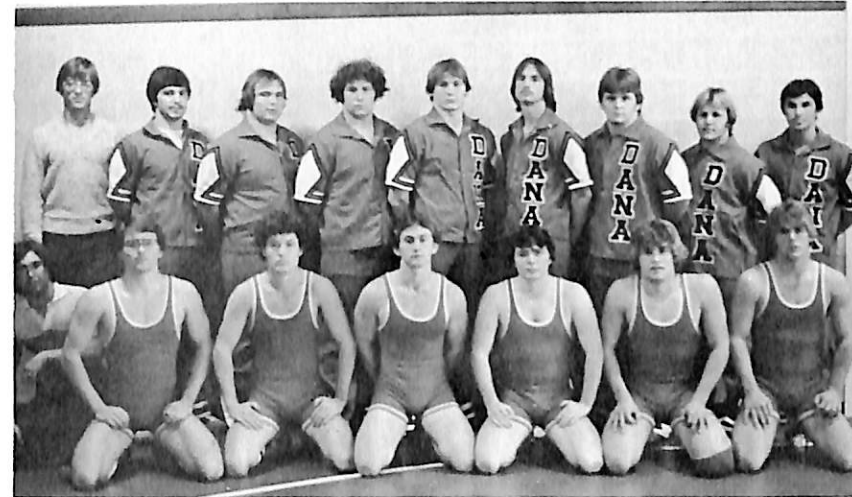

ROW 1: B. Tuthill, T. Hast, W. Ballinger, M. Lindley, B. Wiseman, S. Petersen, B. Blair. ROW 2: Coach R. Beaman, S. Sauvain, D. Friedel, F. White, J. Krueger, K. Uhlinger, N. Jones, R. Wilhelm, B. Mortenson.

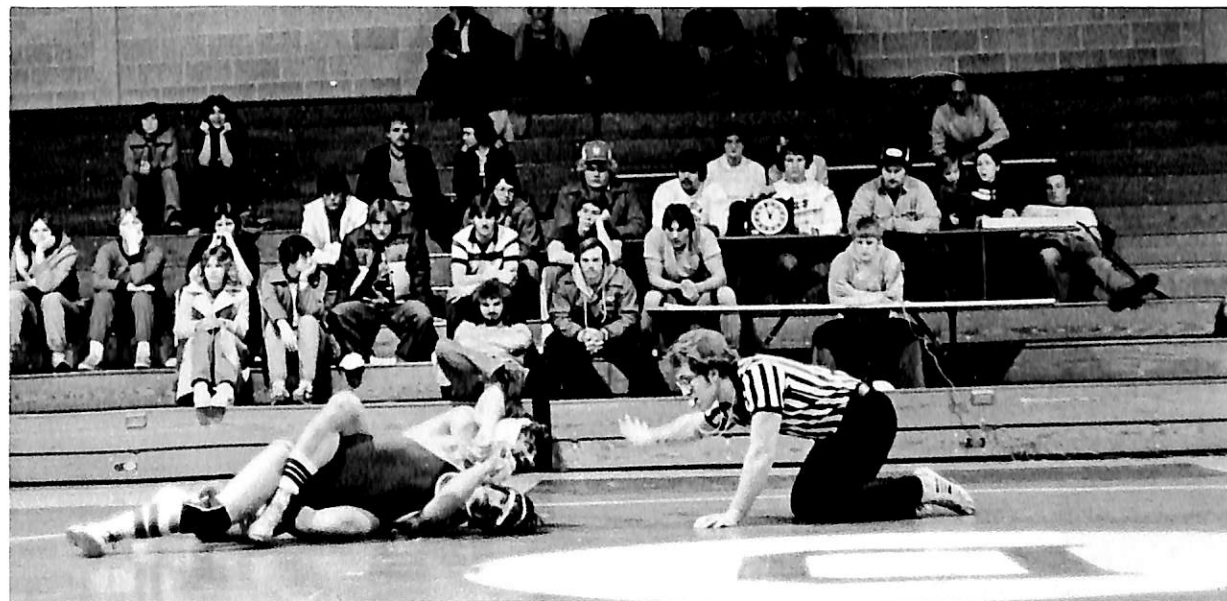
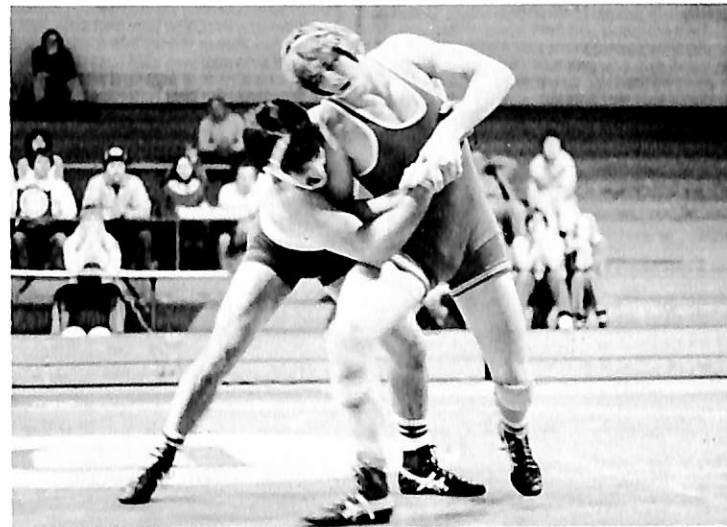

Viking Basketball

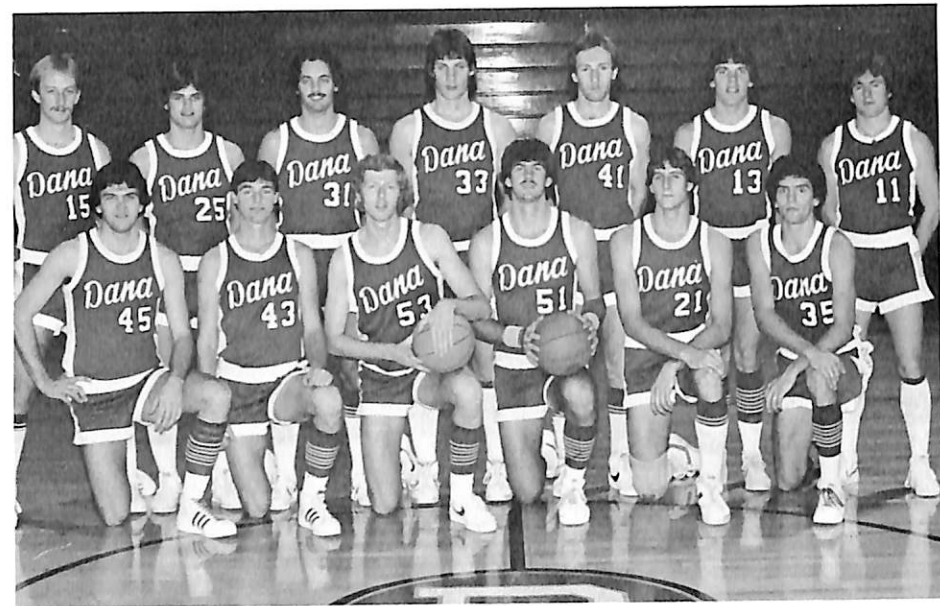

ROW 1: S. Palmer, J. Crnkovich, M. Page, B. Serr, P. Kenealy, D. Prather, ROW 2: S. Peterson, T. Barber, S. Simms, T. Kammerer, L. Fry, T. Law, T. Kelly.

The Vikings ended the 1980-81 basketball season with 11 wins and 17 losses. The conference record was 3 and 6 for fifth place. Dana shot 47% from the field, while their opponents hit 50.9%.

Three seniors will graduate, Brian Serr, Larry Fry, and Scott Simms. Serr was top scorer, averaging 17.8 points per game with a total of 1340 points in his 4-year career. He was selected to the NAIC all-conference second team. Fry averaged 8.9 per game while Simms had a 14.5 point average. Simms had the top field goal percentage of 52.4 with Serr close behind with 50.9%. The top rebounder was Serr, averaging 6.9. Pat Keneally was second with 5.2 and Simms averaged 5.1. Terry Kelly was third leading scorer with a 11.7 game average.

Lettermen included the three seniors, juniors Keneally, Kelly, Mark Page, and Tim Barber. Sophomore lettermen were Tom Law, Tom Kammerer, Joe Crnkovich, and Shawn Palmer.

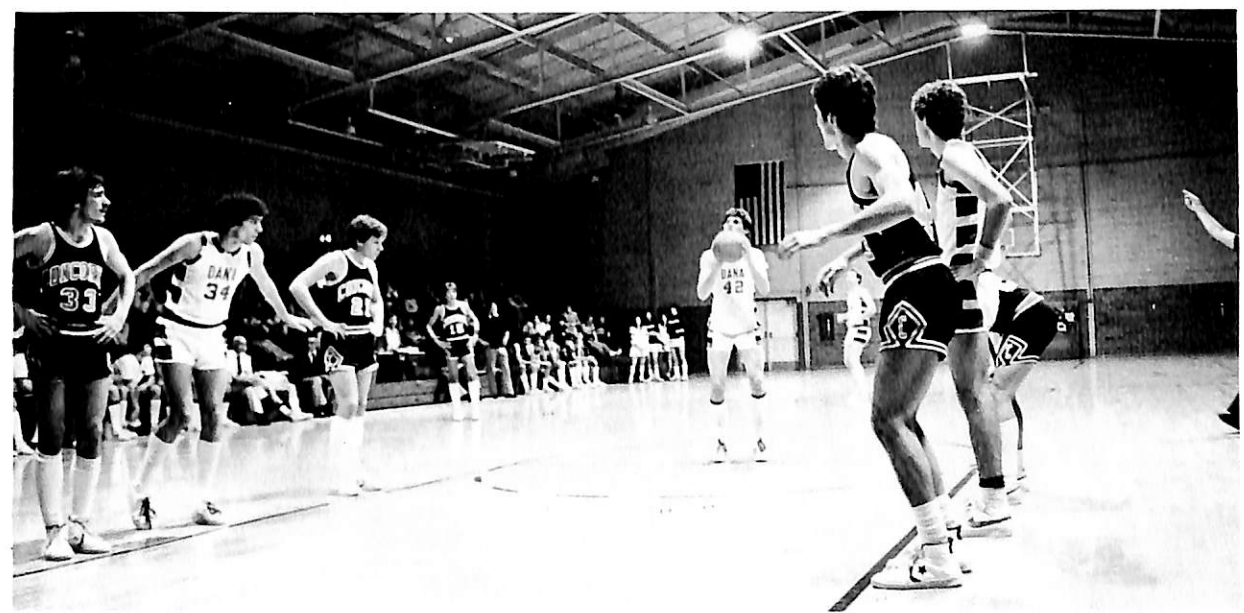
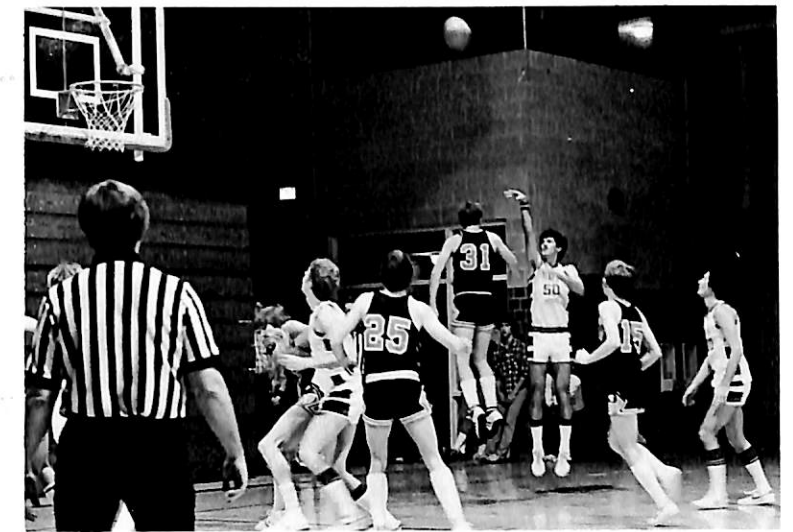
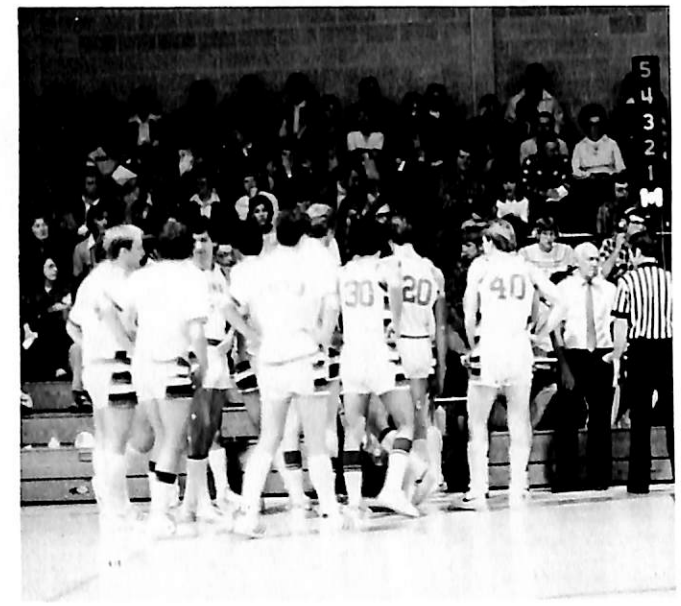
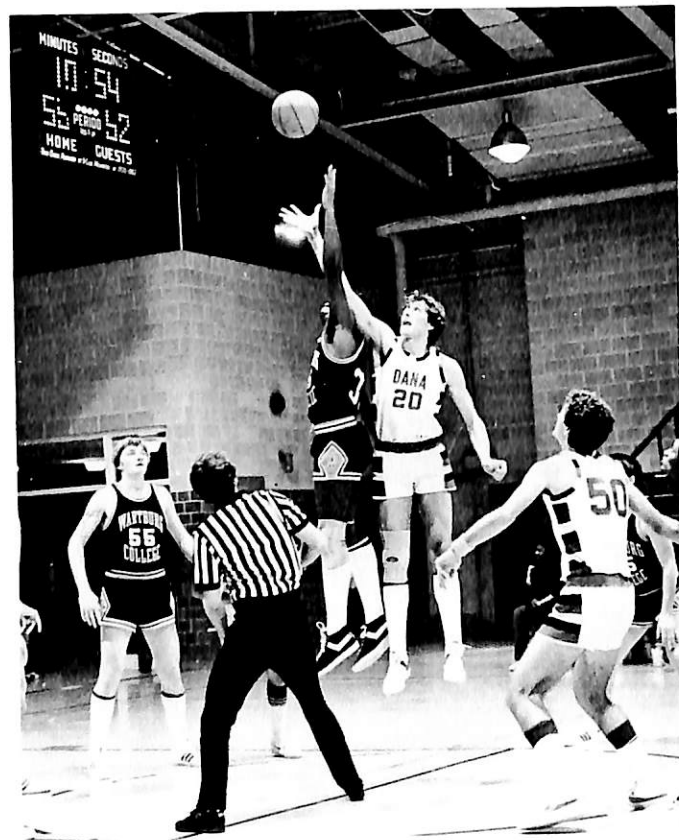
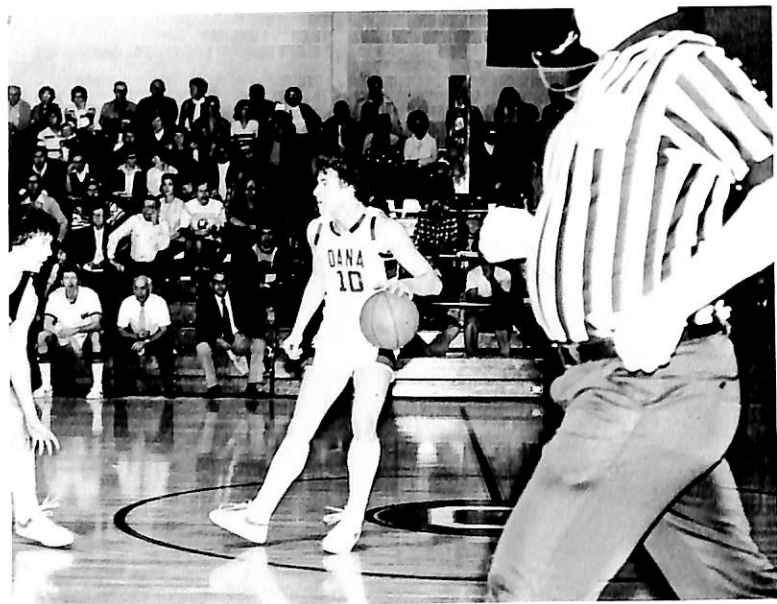



ROW 1: E. Mathews, A. Faudel, K. Garrels, F. Collins, L. VanderWiel, S. Lockridge, ROW 2: K. Wurzer (asst. coach), T. Rew, L. Vogt, J. Christensen, J. Watts, M. Erickson, S. Hinds, L. Olsen (Coach), ROW 3: M. Welp, L. Roquet, C. Kennedy, G. Gates, D. Cornell, L. Persing.

Lady Vikings

The Lady Vikings ended their basketball season with four wins and nineteen losses. They had a lot of close games and did well enough to go to the Regionals. At Regionals, the young team, made up of mostly freshmen and sophomores, lost to the eventual champs of the tournament. The year's outstanding players were sophomore Felicia Collins, all-around outstanding player; freshman Donna Cornell, rebounds; sophomore Jean Watts, shots and percentage; Jean Watts and Kerry Garrels, most valuable offensive players; and Felicia Collins and Mary Welp, most valuable defensive players.

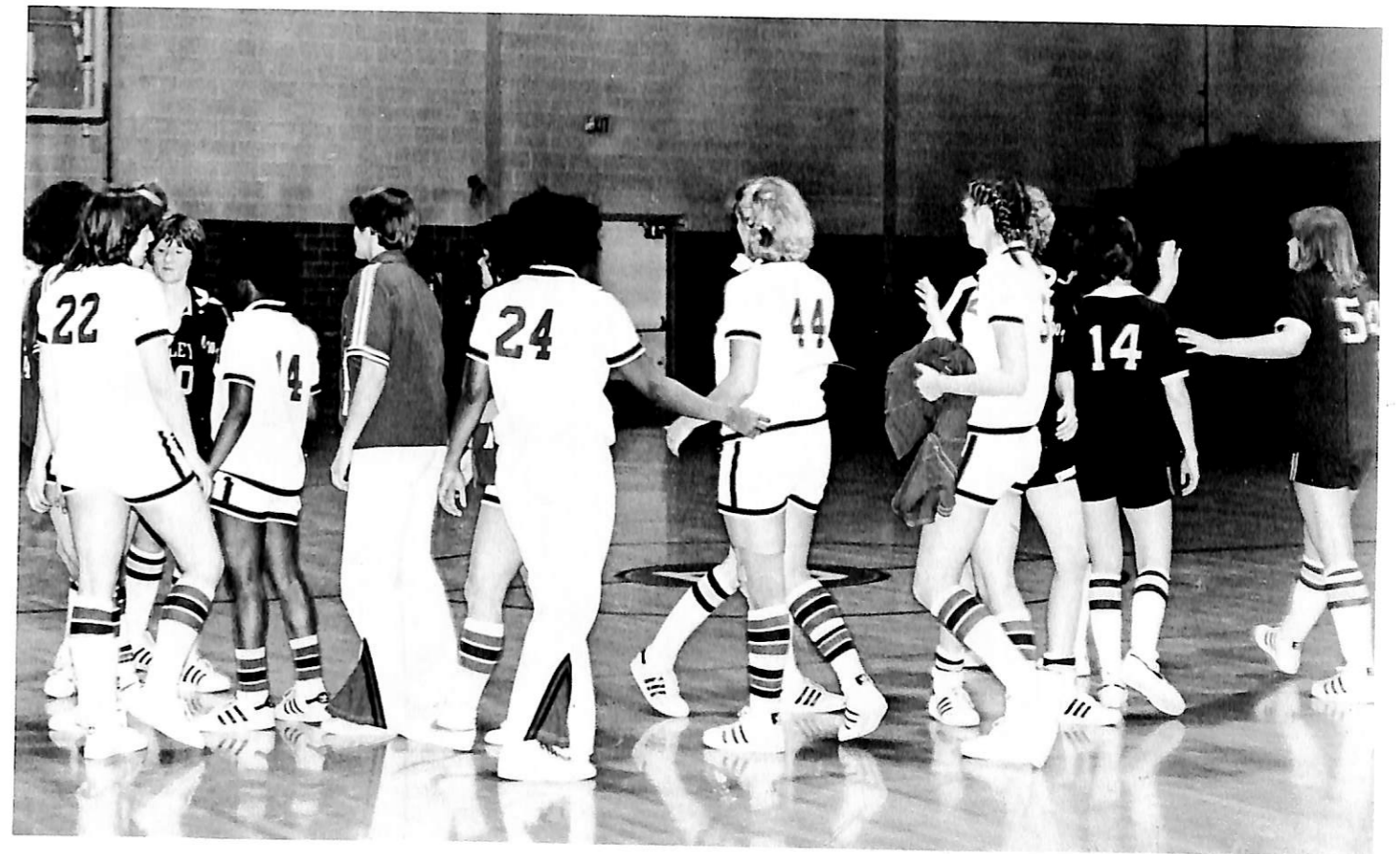
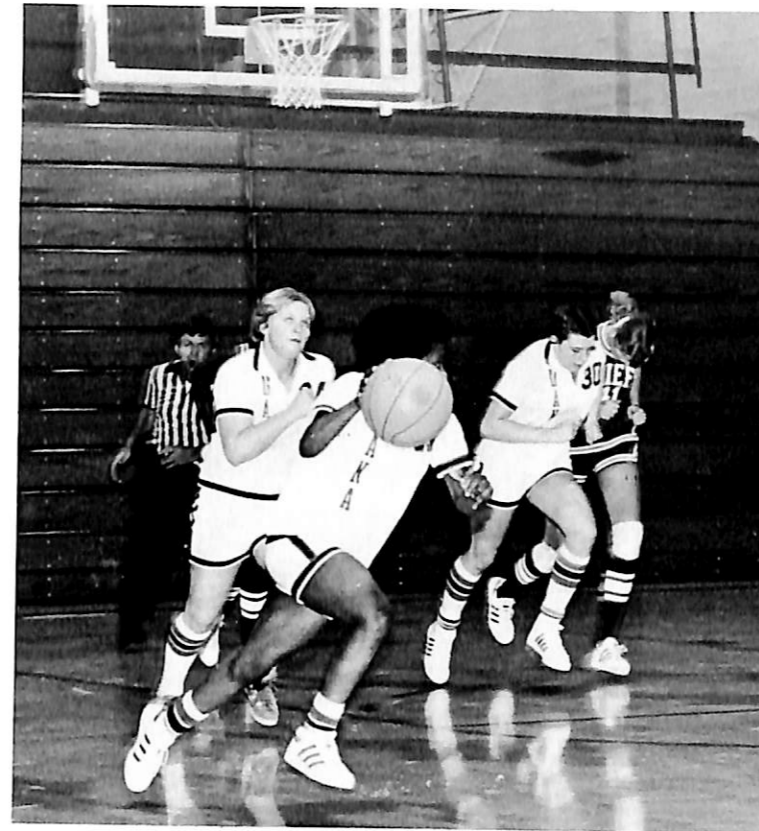
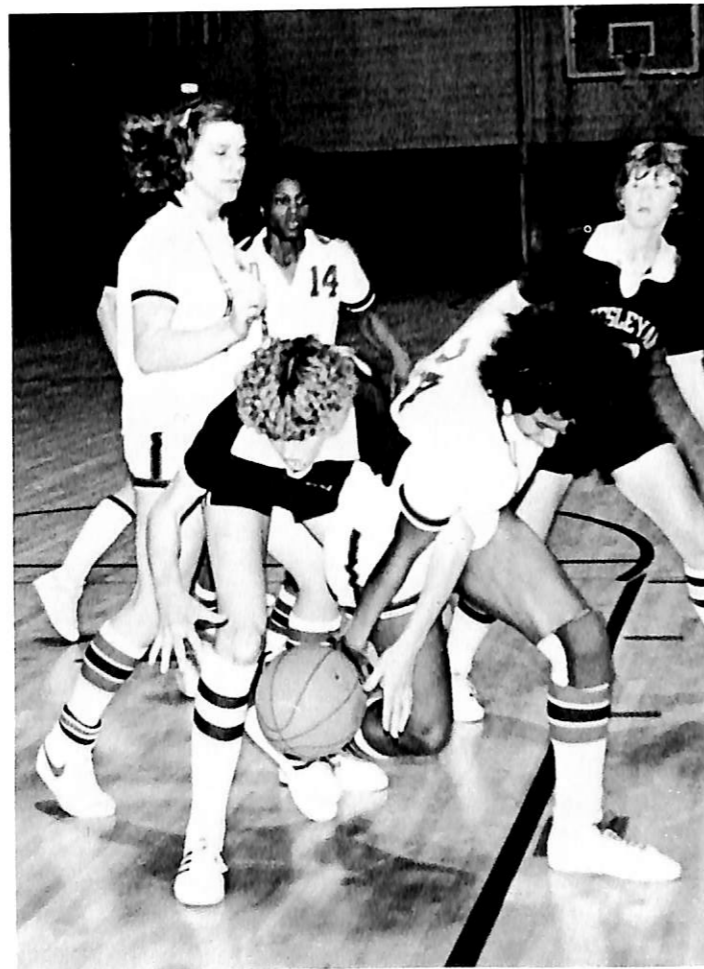

BASEBALL



ROW 1: M. Seefus, S. Peterson, B. Dudley, M. Lane, S. Roush, B. Rahmann, J. Lane. ROW 2: Coach Dale Lemon, K. Amen, A. Cue, D. Cook, J. Schnaible, J. Gehm, B. Martin, J. Schleicher. ROW 3: D. Savino, R. Rosenthal, S. Simms, J. Weatherly, B. Best, D. DeBuhr, S. Appel, T. Johnson.

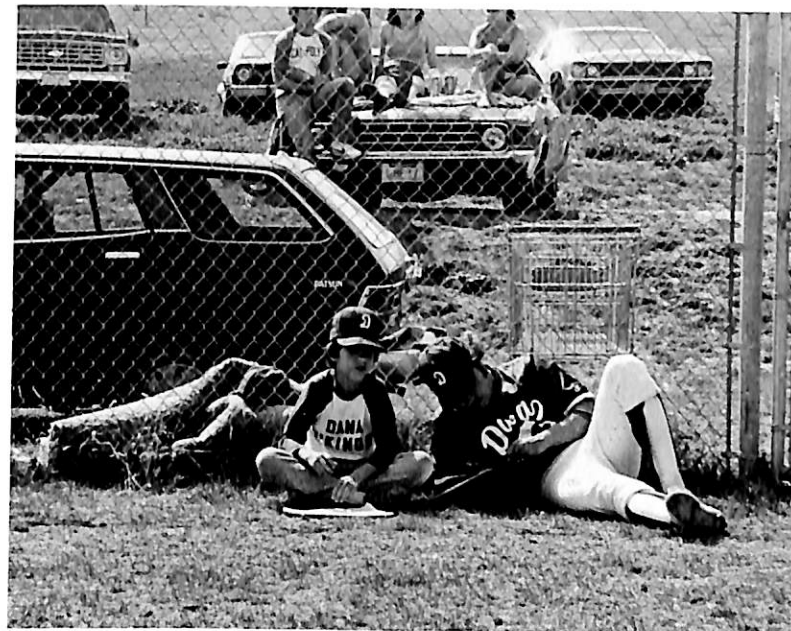
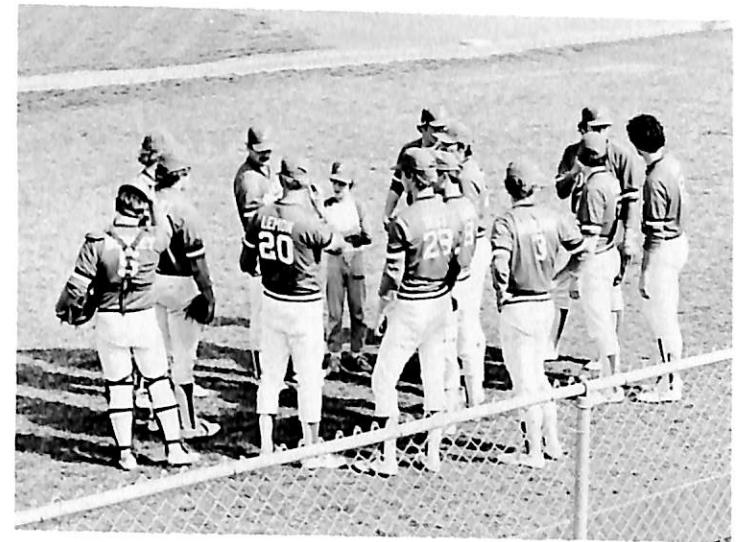
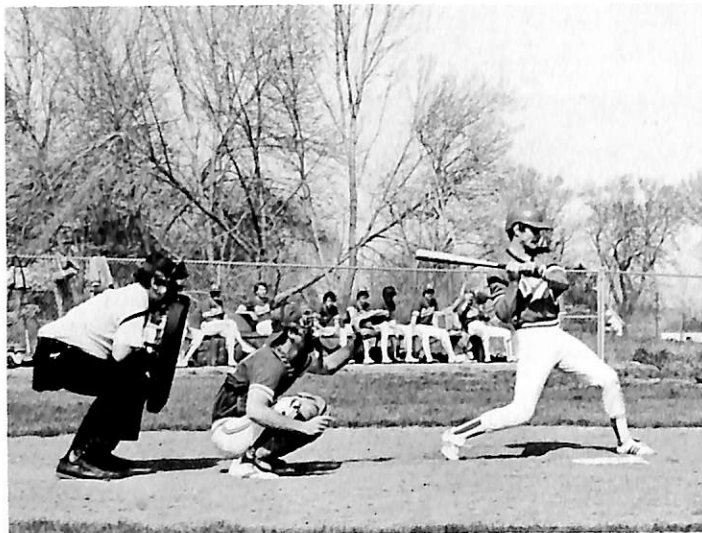

The Viking baseball team had a good season this year, winning the NIAC conference title with 11 wins and 1 loss. The season record was 26-21 and several new records were established. New team records included hits, runs, RBI's, and batting average (.330). The most valuable player was senior Scott Simms with a 9-0 pitching record and a 2.18 ERA. He was a unanimous all-conference and all-district selection along with freshman John Schnaible. Schnaible broke 8 records including hits (71), RBI's (57), total bases (125), and slugging average (.801). A total of 6 players were named all-conference and 3 all-district. Senior Scott Petersen established new records of 47 steals and 53 scores. Individual batting was led by Schnaible with .455, Mitch Lane with .383, Dale DeBuhr with .379, Don Savino with .345 and Petersen with .335. With the possible return of 19 of the 22 member squad, next year could be another good year.



Softball



The Dana women's softball team molded itself into a dynamic squad, led by experienced returning players. They were coached by Rod Christensen, with Mitch Rew and Pat Reding assisting. The team consisted of 24 women, freshmen through seniors, and finished with a strong 7-1 record.

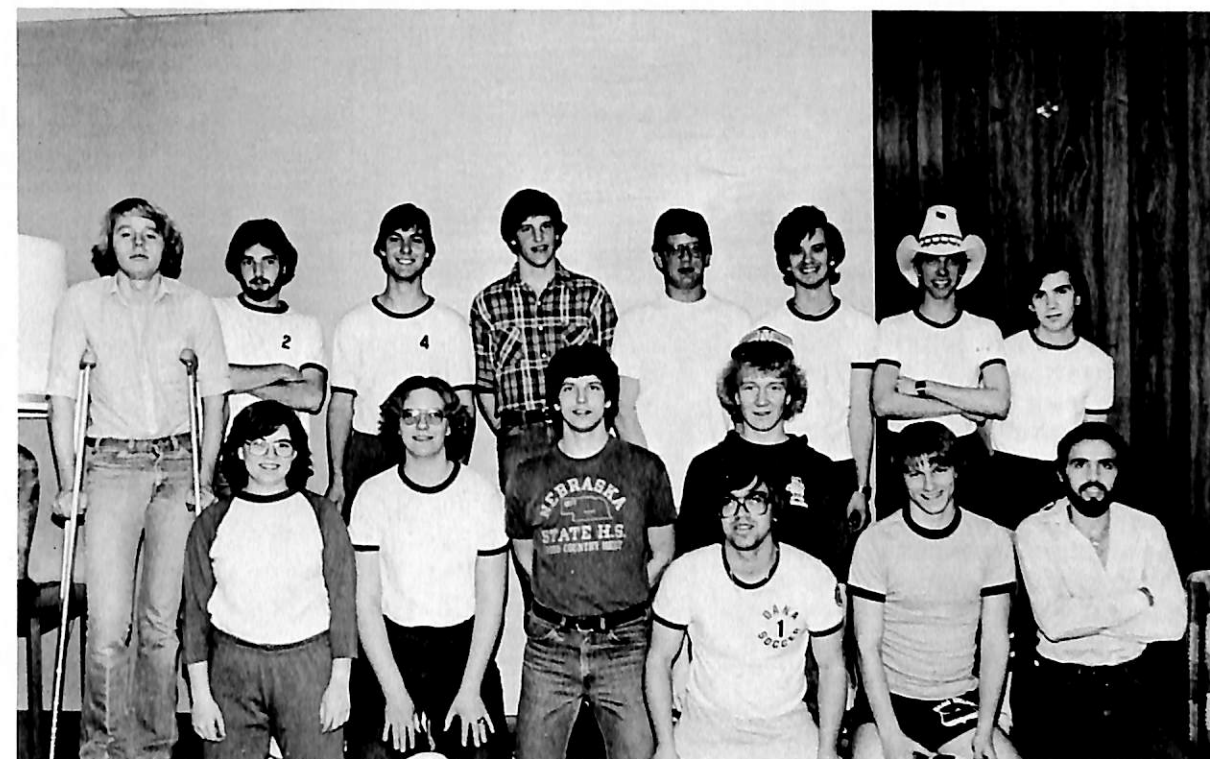

Center: B. Tuthill, ROW 1: S. Schwenker, T. Nohrenberg, V. Miller, M. Hohnke, M. Meier, J. Morales, ROW 2: D. Farr, D. Jebens, P. Harrison, P. Behrens, P. Mowry, W. Holz, K. Olsen, J. Levine. ABSENT: R. Noch, S. Courtney, D. Dittmer, R. Speake, S. Monson, J. Gehm, H. Salim, A. ElAghel, M. Alfaakiri.

Soccer Club

The Dana Soccer Club had a 1-2-1 season this year facing some tough competition. Sponsored by Tom Wiesler and managed by Tera Nohrenberg, the young team shows promise. Officers included Brian Tuthill, president; Wilbur Holz, vice-president; Doug Jebens, secretary; and Pat Harrison, treasurer.

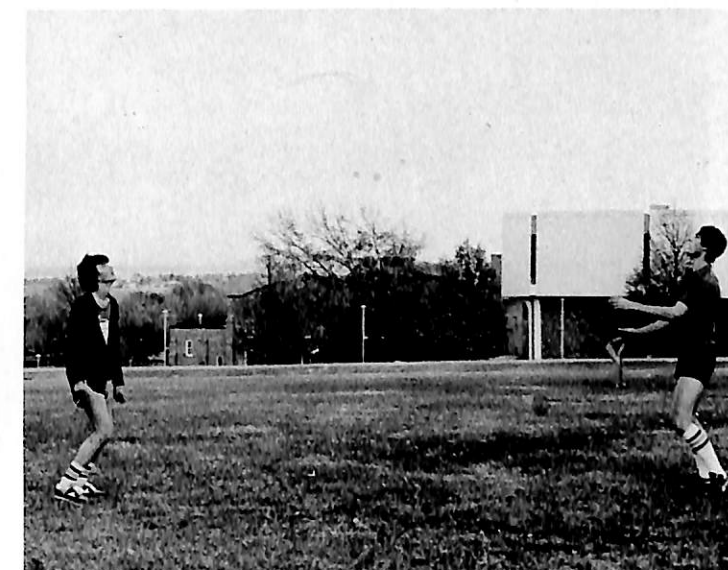

Track

Viking track has a bright future as many of this year's participants were freshmen. Leadership on the men's team was provided by Doug Lemon, a senior who set a new record in the triple jump. Men's letterwinners included Lemon, C. Specht, C. Peterson, B. Todd, G. Crecelius, D. Dibben, B. Schlange, B. Welp, and J. Reinhart. Leading pointgetters were Lemon and Specht. Women's track consisted of a small number of participants, but eight new records were set. Laurel Biffar set records in the 1500, 3000, and 5000 meter runs while Jeannie Watts bettered her own records in the discus and shotput. Theresa Rew also set a record in the 400 meter hurdles. Conference placings included a first in the high jump by Kayla Walsh, a fourth in the javelin by Teresa Michelsen, and a fourth in the high jump by Rew. Leading pointgetters were Walsh and Biffar.



WOMEN'S TRACK. ROW 1: K. Walsh, C. Fox, T. Rew, ROW 2: C. Haussermann (coach), L. Biffar, J. Watts, T. Michelsen.



MEN'S TRACK. ROW 1: D. Friedel, B. Todd, K. Boltinghouse, T. Walsh, G. Crecelius, B. Schlange, C. Specht, ROW 2: R. Johnson (coach), F. Polich, C. Peterson, B. Welp, M. Page, T. Buswell, D. Dibben, D. Lemon. ABSENT: J. Reinhart, P. Harrison, M. Murray, B. Nouss, N. Jones, M. Bruenning, S. Sauvain.

Tennis



WOMEN'S TENNIS TEAM. L. Vanderwiell, V. McCoy, L. Larsen, J. Jorgenson, K. Hester, S. Schwenker.

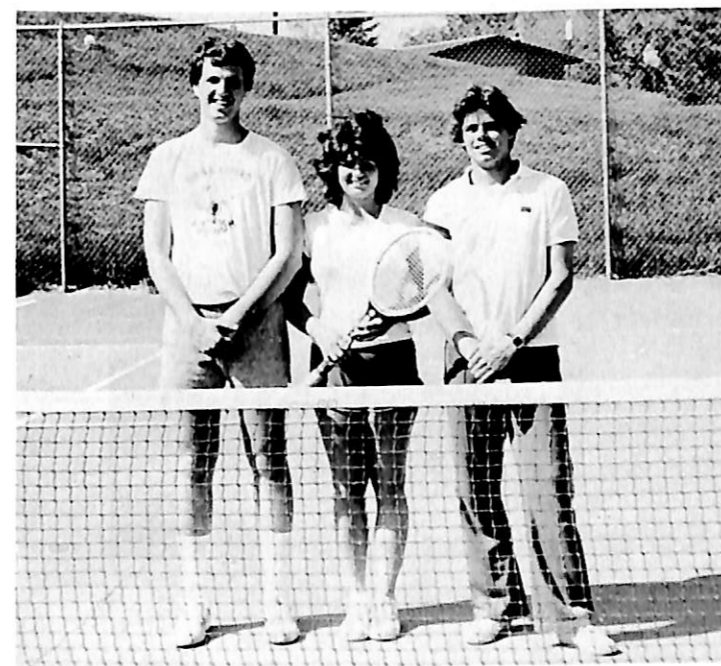

Seniors Dave Jensen, Lynae Vanderwiell, and Ted Hanlon.



Brian Smith and Kevin Wurzer.

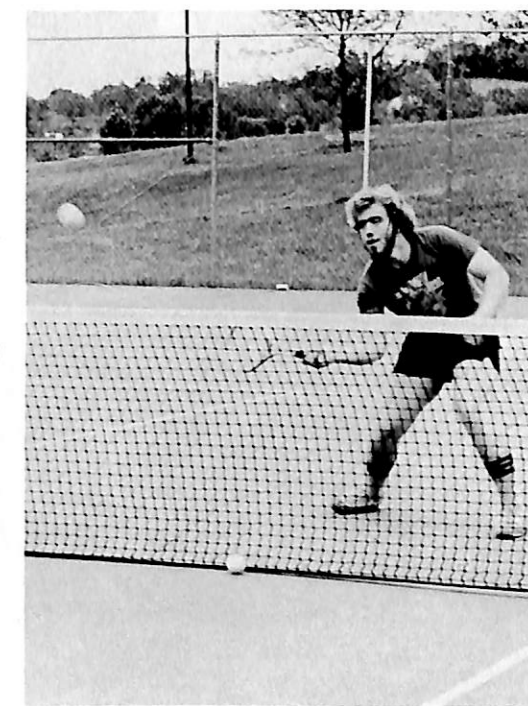

Rick Danforth concentrates.

Dana tennis was led this year by seniors Lynae Vanderwiell, Ted Hanlon, and Dave Jensen. The highlight of the women's season was a match victory against Midland. With a nucleus of five freshmen returning, the future looks promising. Lori Larsen, Val McCoy, Joanne Jorgenson, Kris Hester, and Sally Schwenker were the other participants. The men's team did not defeat any teams, but they did score some match points. Other members of the men's team included Jon Elliott, Stacey Courtney, Brian Smith, Rick Danforth, and Kevin Wurzer. The coach of this year's team was Paul "Pete" Peterson.



Viking Cheerleaders



ROW 1: B. Tietz, J. Laue, S. Kult, S. Sorensen, L. Miller, ROW 2: M. Petersen, P. Coonce, A. Sprieck.

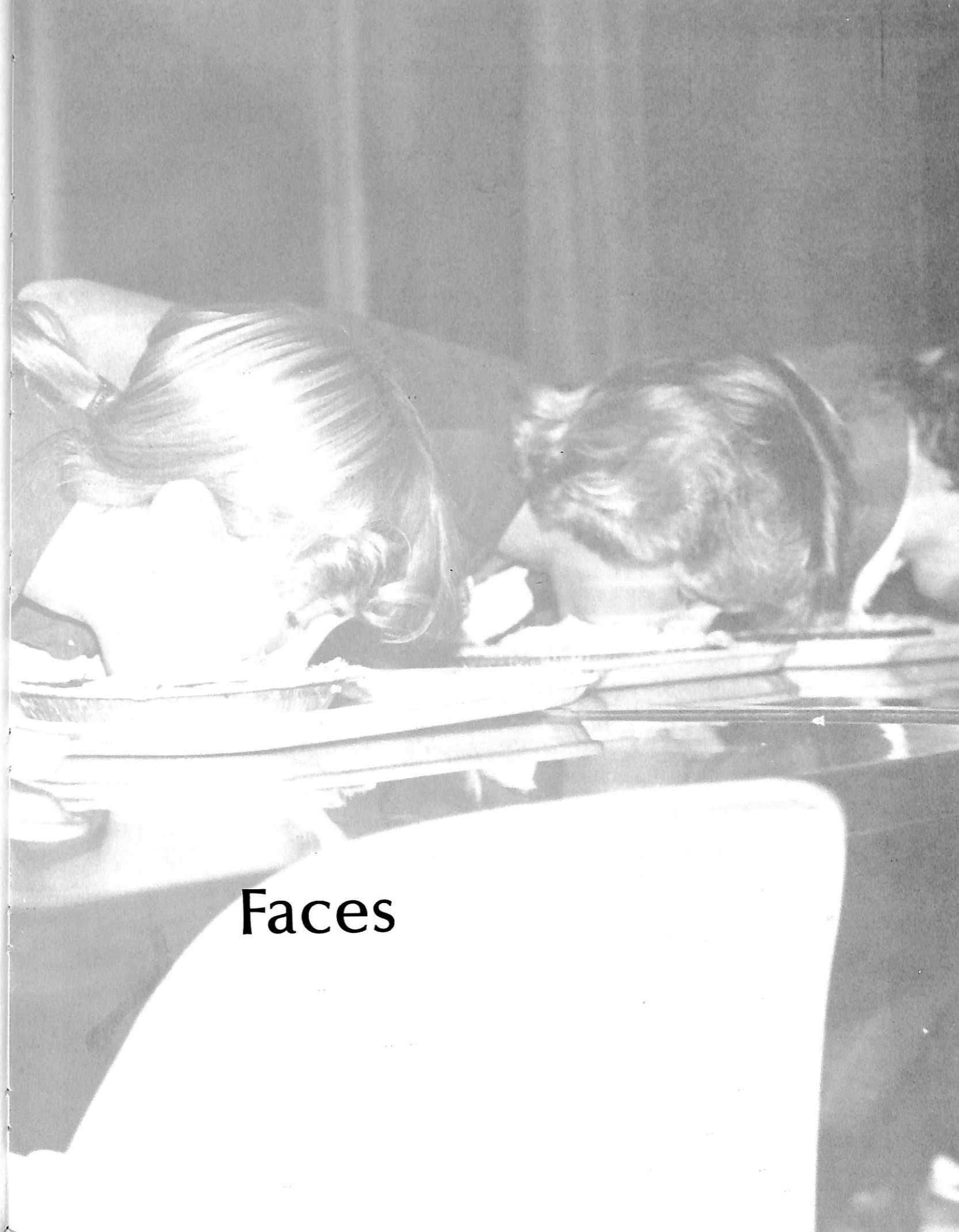

Faces

Seniors

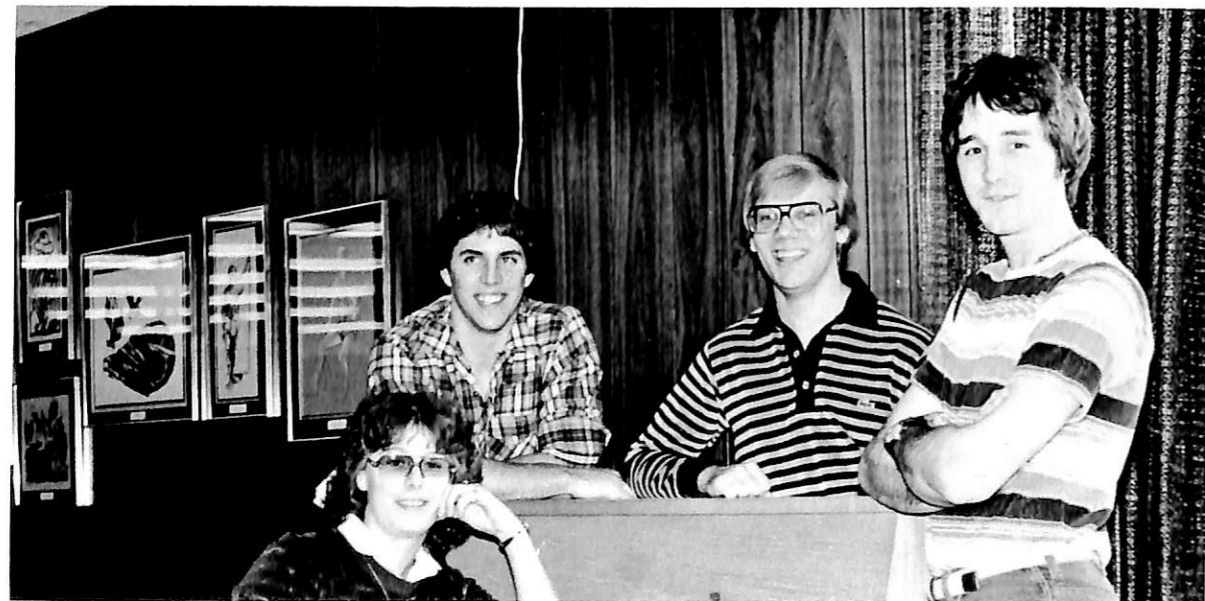

Class officers: Lori Hansen, Marc Gengenbach, Richard Andersen, Mark Walth



Rich Andersen
Susan Andersen
Laura Anderson



Mary Asmus
Bruce Barkley
Ruth Behrens



Randy Berntson
Donna Boehr
Peter Bonde

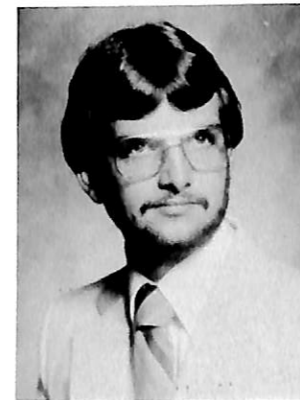

Pam Bramer
Merle Brockhoff
Patty Clary

Renaë Claussen
 Judy Csejthey
 Larry Fry



Marc Gengenbach
 Ted Hanlon
 Amy Hansen



Joanne Hansen
 Karen Harris
 Tim Heuton



Lynn Hohneke
 Michelle Holstein
 Tom Jacobsen

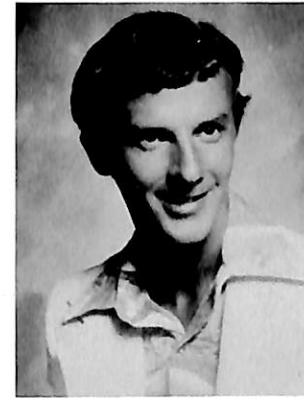
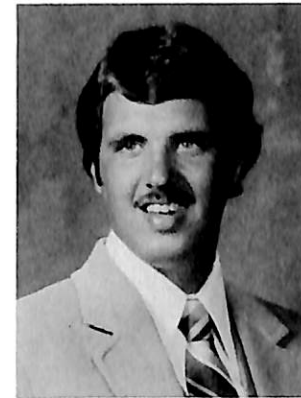

Dave Jensen
 Mitch Jensen
 Julie Johnson

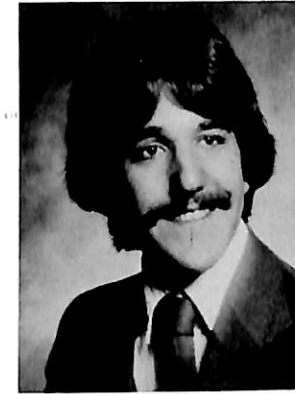
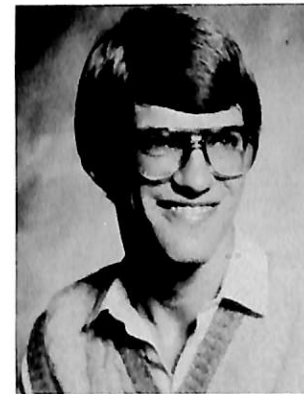

Nancy Judson
 Mogens Knudsen
 Mark Latenser

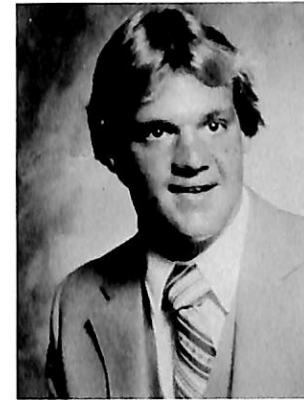
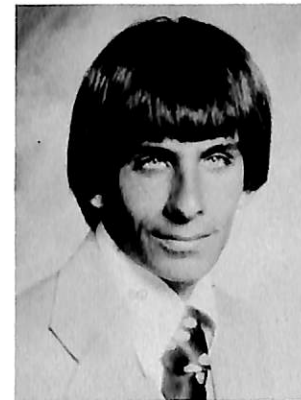

Doug Lemon
 Raymond Manske
 Teresa Michelsen



Mike Miller
 Sally Miller
 Ruth Mirtz

Candice Mitchell
John Molander
Kim Morrison

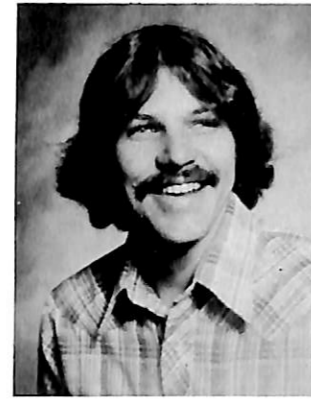

Sue Mowry
Dawn Munyer
Andrea Neve



Delberta Nielson
Karin Olson
Jackie Pedersen

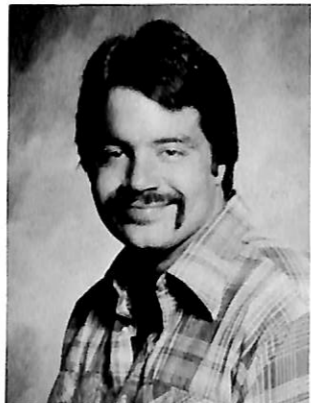

Miriam Petersen
Randy Rosenthal
Matthew Rowland

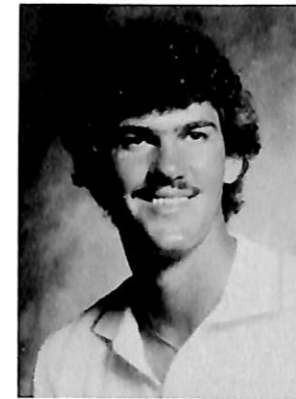
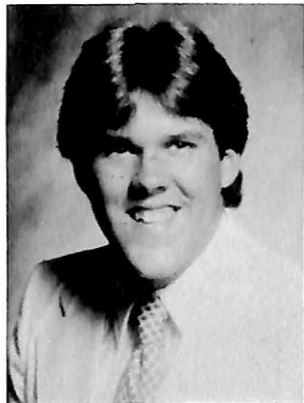

Brian Serr
Scott Simms
Shellie Smith



Allison Sprieck
Sandy Stellyes
Tim Straka



Paulette Strecker
Tom Taggart
Lynae Vanderwiel



Mirian Warman
Rhonda Wellsandt
Mary Welp



Kitty Wooley

Seniors not Pictured

- Barb Andersen
- Scott Bolmeier
- Scott Buchanan
- Tim Cooper
- John Freburg
- Jeff Gray
- Lori Hansen
- Debbie Harris
- Lillian Hovendick
- Eugene Johnson
- David Nutty
- Scott Petersen
- Fran Pierce
- Karla Schutt
- Mark Walth



Class officers: Carol Olsen, Judy Yusten, Marlys Larson

Juniors

Dan Alexander
Dan Auxter
Eric Beck
Laurel Biffar
Gladys Braun

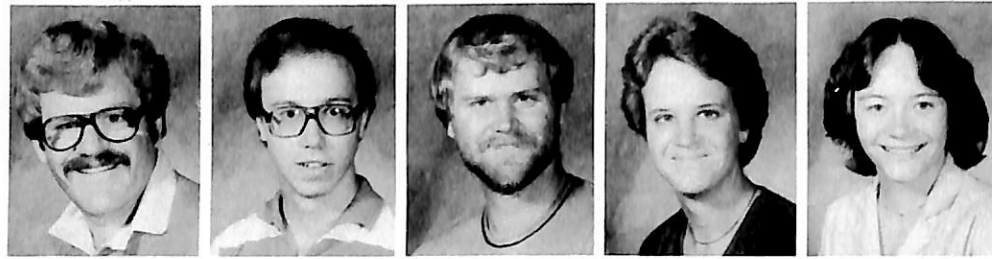

Laura Broeker
Scott Carrier
Scott Christensen
Peggy Coonce
Alan Cue

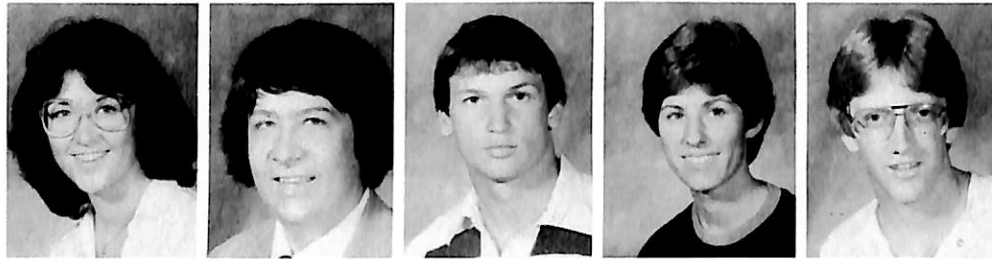

Davin Dickerson
Terry Dunning



Colleen Dutch
Curt Fett



Karen Flynn
Connie Frahm
Lanette Gardner
Kathy Gerking
Scott Grorud



Ellen Hamann
Jane Heinrich
Vicky Heldridge
Karla Hernes
Penny Hine

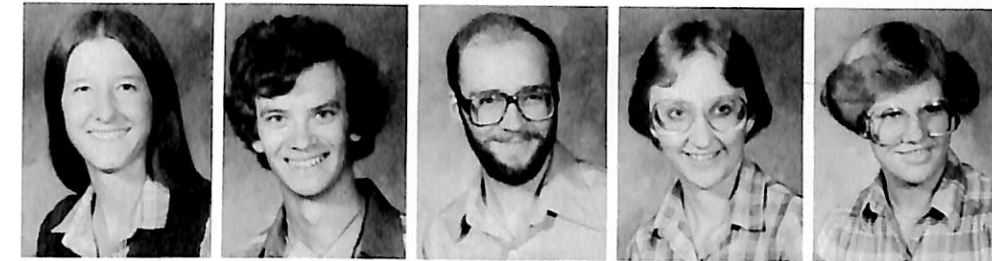

Amy Holmquist
Wilbur Holz
John Hungerford
Jennifer Jensen
Danette Johns



Tony Jones
Paul Judson
Connie Kennedy
Joel Kimm
Lori Larsen

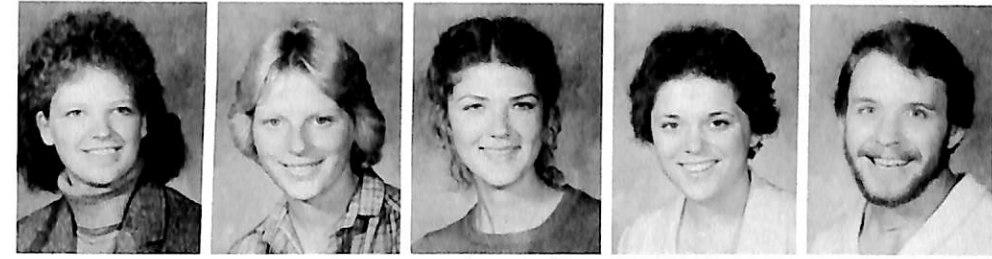

Anita Lathrop
Joni Laue
Annette Laune
Suzanne Lazzaro
Kevin Lee



Jan Maystrick
Paul Meeker
Liz Miller
Ruth Mingus
Brenda Narjes



Lori Neve
Ronda Newman



Amy Nichols
Diane Nordlof

Tami Northrup
 Karen Northwall
 Phil O'Brien
 Donnalee Prillaman
 John Ragan

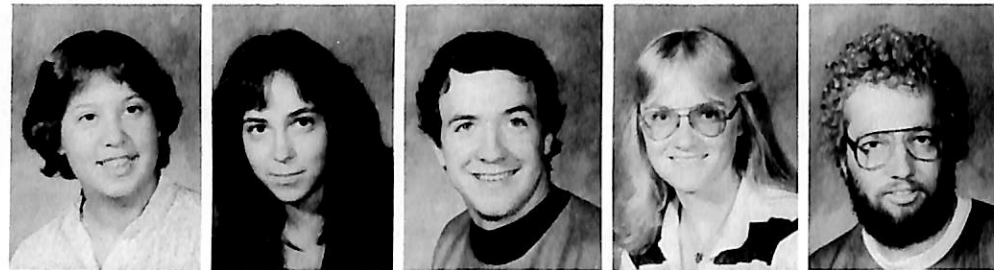

Scott Rasmussen
 Bret Reuter
 Mitch Rew
 Peggy Roden
 Mark Seefus



Selma Sims
 Shari Sorensen
 Devon Speck
 Denise Steenbock
 Mickey Tanner



Janelle Tippery
 Kayla Walsh
 Margie West
 Judy Yusten
 Lynn Hagen



Marlys Larson

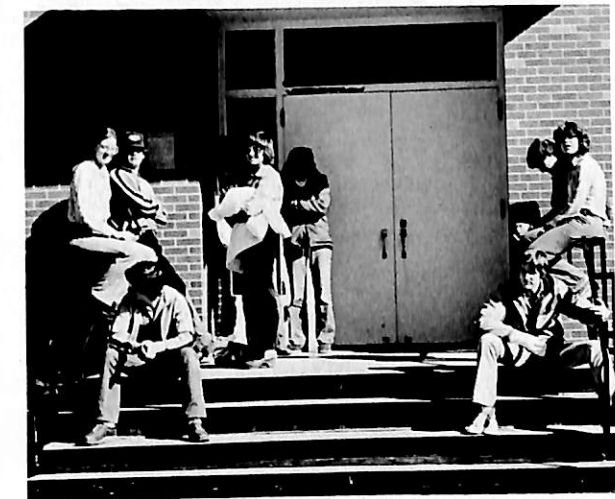

Class officers: Ellen Wilderson, Mike Martin, Kristi Hansen, Brenda Hoppe

Sophomores

Steve Appel
Francisco Arroyave
Jennifer Atkinson
Lisa Bansen
Cyndi Barry



Paul Behrens
Brad Best
Roy Boston
Dave Bryan
Jann Buckley

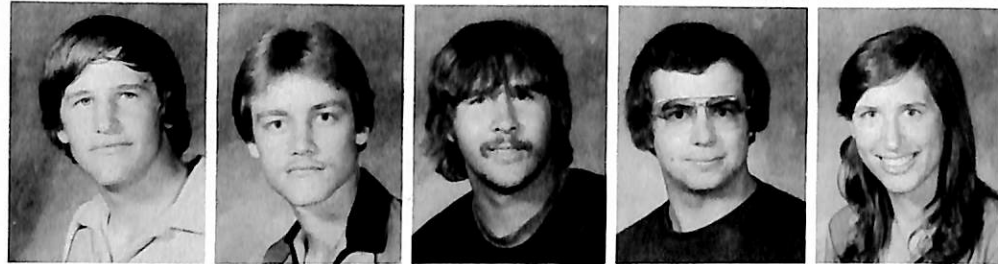

Jeff Butler
Janice Butts



Jim Bybee
Roxanne Carlsen



Jana Christensen
Jill Christensen
Felicia Collins
Leanne Danahy
Rick Danforth



Anita Dettmer
Julie Elliot
Mary Erickson
Jan Evenson
Heidi Faudel



Leslie Fitzke
Christy French

Lisa Galvin
Gaye Gordon



Kristie Hansen
Sarah Hansen
Sheila Hinds
Patty Hinline
Brenda Hoppe

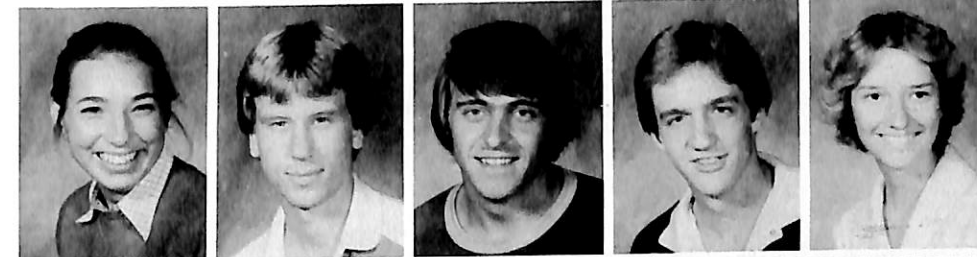

Celeste Hutton
Andy Johnson
Brent Johnson
Kevin Johnson
Debbie Johnston



Michael Keenan
Sheryl Kester
Karen Kreutzian
Brenda Krula
Liza Larsen



Pam Larsen
Carol Larson
Lucy Lindahl
Debra Lytle
Michael Martin

Elizabeth Mathews
Kathy Matthews
Ryan Mattley



Brenda Mayberry
Lynne Moline
Shari Monson



Patrick Mowry
John Murtaugh
Barbara Nelson



Karla Nelson
Tera Nohrenberg
Debbie Olson
Mark Overmeyer
Shawn Palmer



Lori Persing
Shelly Peterson
Steve Peterson
Carol Plettner
Pam Poole



David Prather
Thomas Quale
Carol Radke
Kim Rasmussen
Karen Reuter

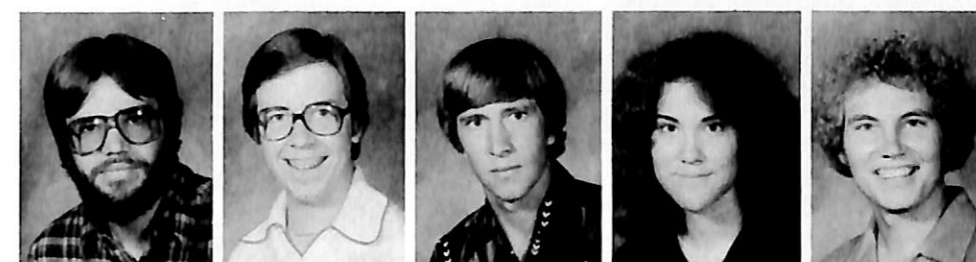

David Rohwer
Mark Rosenthal
Steve Roush
Cynthia Sayer
Monty Scheele



Janice Schlange
Cathy Shutter
Rebecca Snow
Terry Sorensen
Ellen Stokebrand



Sharon Stromberger
Gail Thormahlen
Brian Tuthill
Jill Vohs
Michael Von Hollen



Jean Watts
Mark Wilcox
Ellen Wilderson
Wayne Winter
Julie Wood



Crystal Wulf



Kevin Wurzer

Freshmen

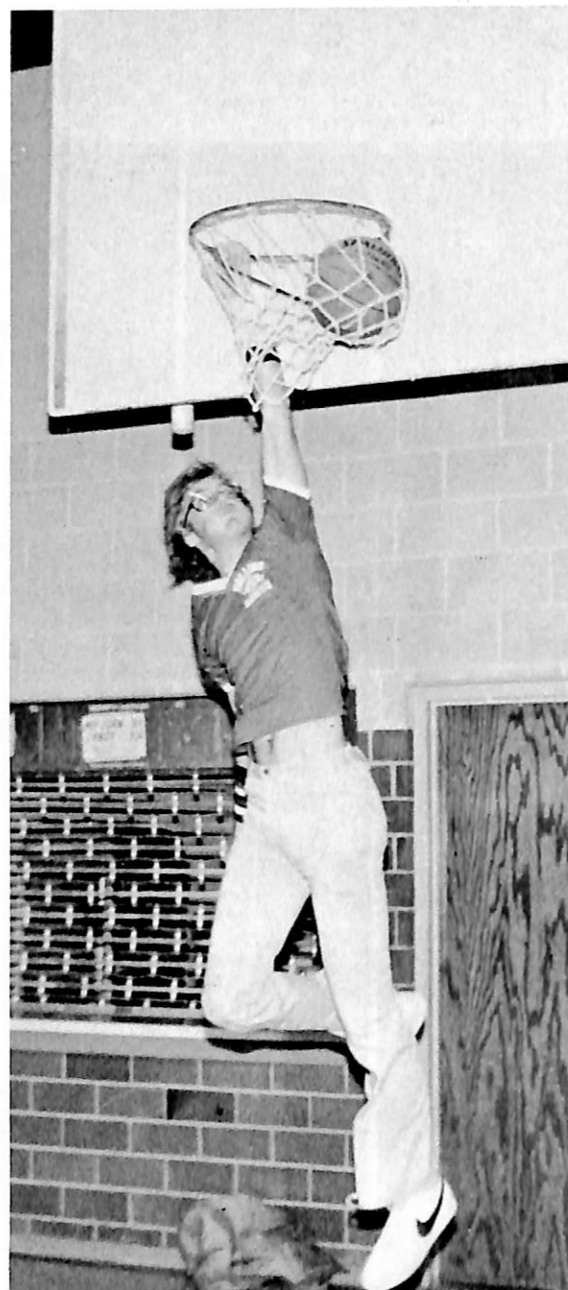

Keith Aardema
Stephony Ahrens
Mary Beth Anderson
Cameron Askew
Wade Ballinger



Chris Barton
Tamela S. Bash
Sherry Berry
Mark Bissen
Bradley Blair

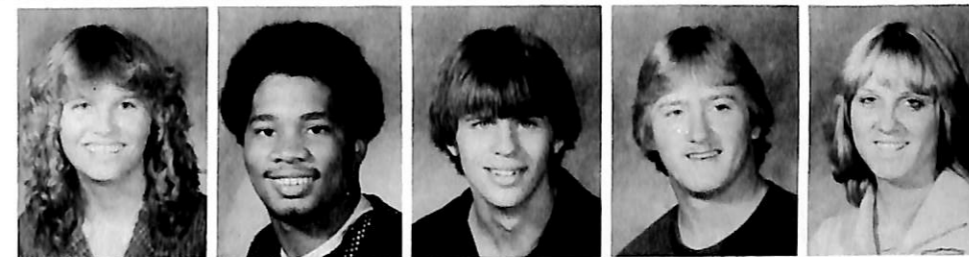

Sherrae Blow
Daryck Briggs
Mike Bro
Mike Bruenning
Caroline Christensen



Sue Comer
Donna Cornell
Stacey Courtney
Gary Creelius
Jeff DeYoung

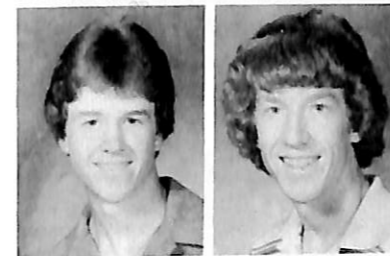

Dan Dibben
Dave Dibben



Donald Dittmer
Marla Dunn



Margaret Dutch
Joy Evenson
Annette Faudel
Lorraine Fletcher
Mark Ford



Debbie Foster
Evonne Foust
Chere Fox
Philip Fredrick
Dean Friedel



Neil Gau
Jim Gehm
Lisa Hackett
Casey Hackman
Brad Hansen



Ted Hansen
Tim Hast
Stacy Hayworth
Diane Heistand
Laurie Hendrix



Val Hermansen
Jim Herrold
Kristine Hester
Sandy Huff
Peter Jacobson



Larry Jansen
Ruth Janssen
Dan Jensen
Marianne Jespersen
Belvis Jimmerson

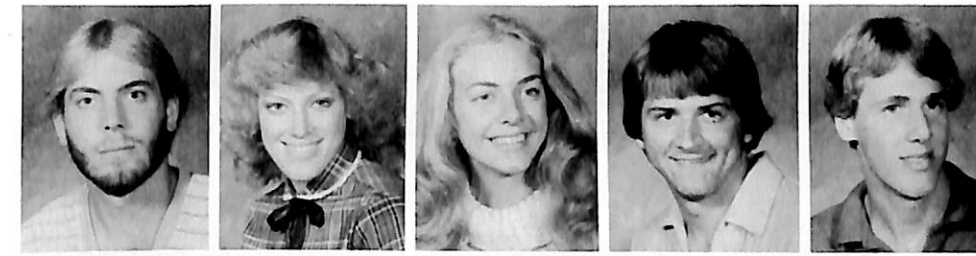

Ken Jordening
Joanne Jorgenson
Linda Keenan
Rick Killpack
Michael Kirk



Linda Kirkegaard
Tim Koca
Christine Korth
Christine Krenzer
Marlene Kreutzian



Jim Krueger
Arthur Labs
Kirsten Lady
Barb Laferla
Lori Larsen

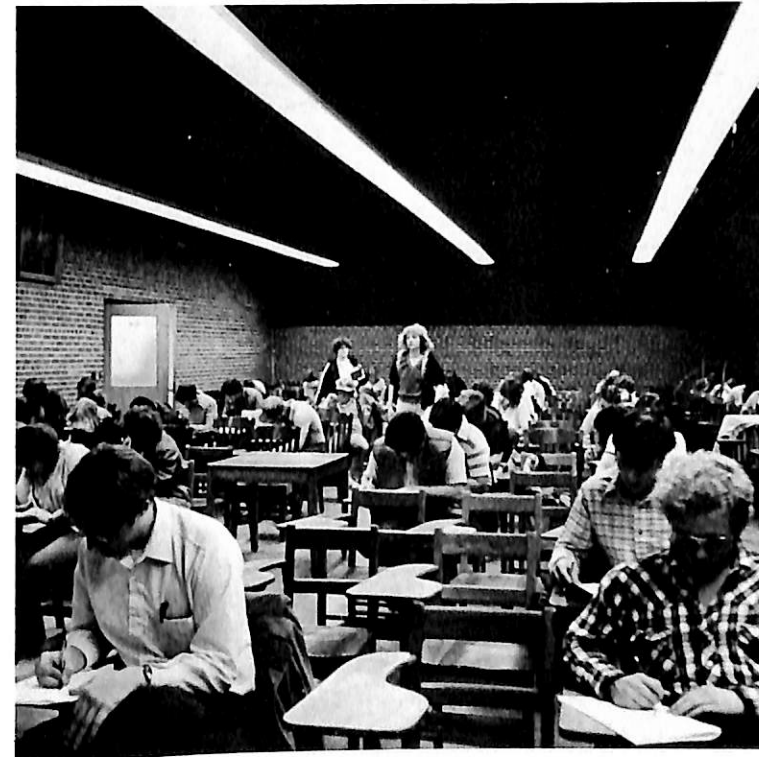

Diane Lauritsen



Larry Lazzaro



Tony Lenner

Jeff Levine
Mike Lindley
Sharon Lockridge



Cindy Lorenzen
Tim Martenson
Bob Martin



Carla McCormick
Valerie McCoy
Christi Mead



Mark Meier
Marti Metzger
Deanne Mills
Daniel Moore
Todd Morgan



Cindy Nelsen
Shellie Nelson
Diane Nickeson
Deanna Nielsen
Richard Nock



Thomas Norby
Linda Nouss
Bev O'Dell
Kristian Olsen
Bret O'Reilly



Randy Orme
Sue Ostrem
Lori Pattee
Lene Pedersen
Chris Peterson



Cyndi Peterson
Rex Peterson
Julie Pithan
Bill Poppen
Susie Quist



Brian Rahmann
Stacie Reinke
Pamela Robinson
Randa Rodenburg
Scott Rogers

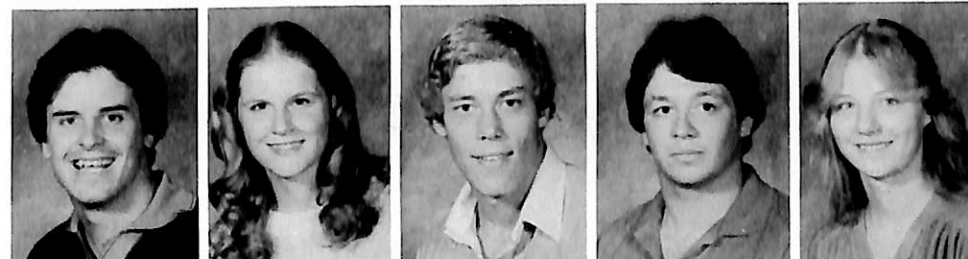

Dave Rooker
Laura Roquet
Brad Roth
Darrell Saner
Billie Schartow



Faculty And Administration

Bill Schlange
Joe Schleicher

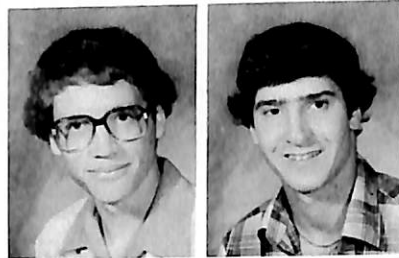
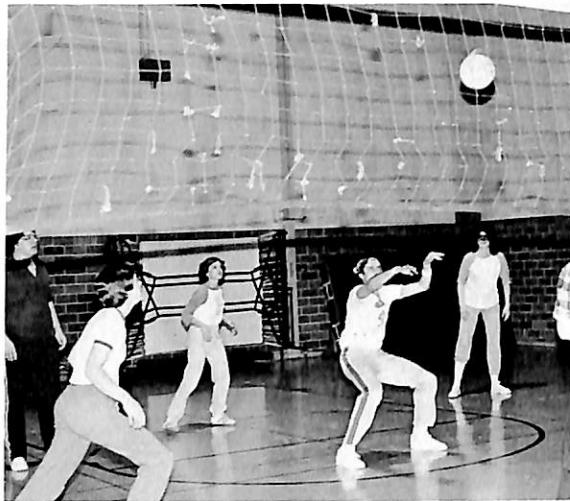

Cynthia Schou
Sally Schwenker

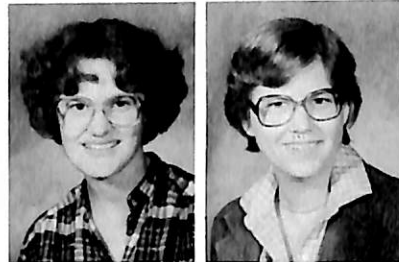

Peggy Sorensen
Chris Specht
Howard Speck
Sherrie Stone
Kerry Therp



Keith Uhlinger
Lori Vogt
Tom Walsh
Dana Watson
June Weber

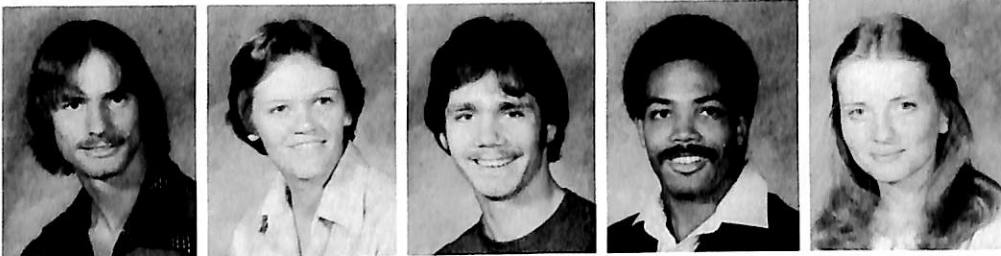

Brad Welp
Fred White
Steve White
Stephanie Wiemer
Rodney Wilhelm

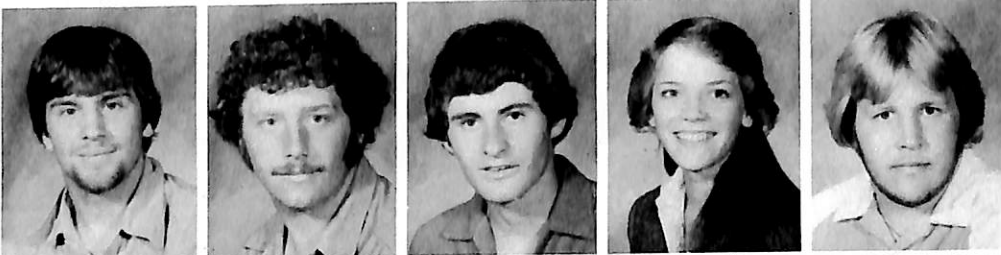

Jody Winther
Laura Youngmark
Julie Zimmerman
Sharon Zimmerman
Sue Coe

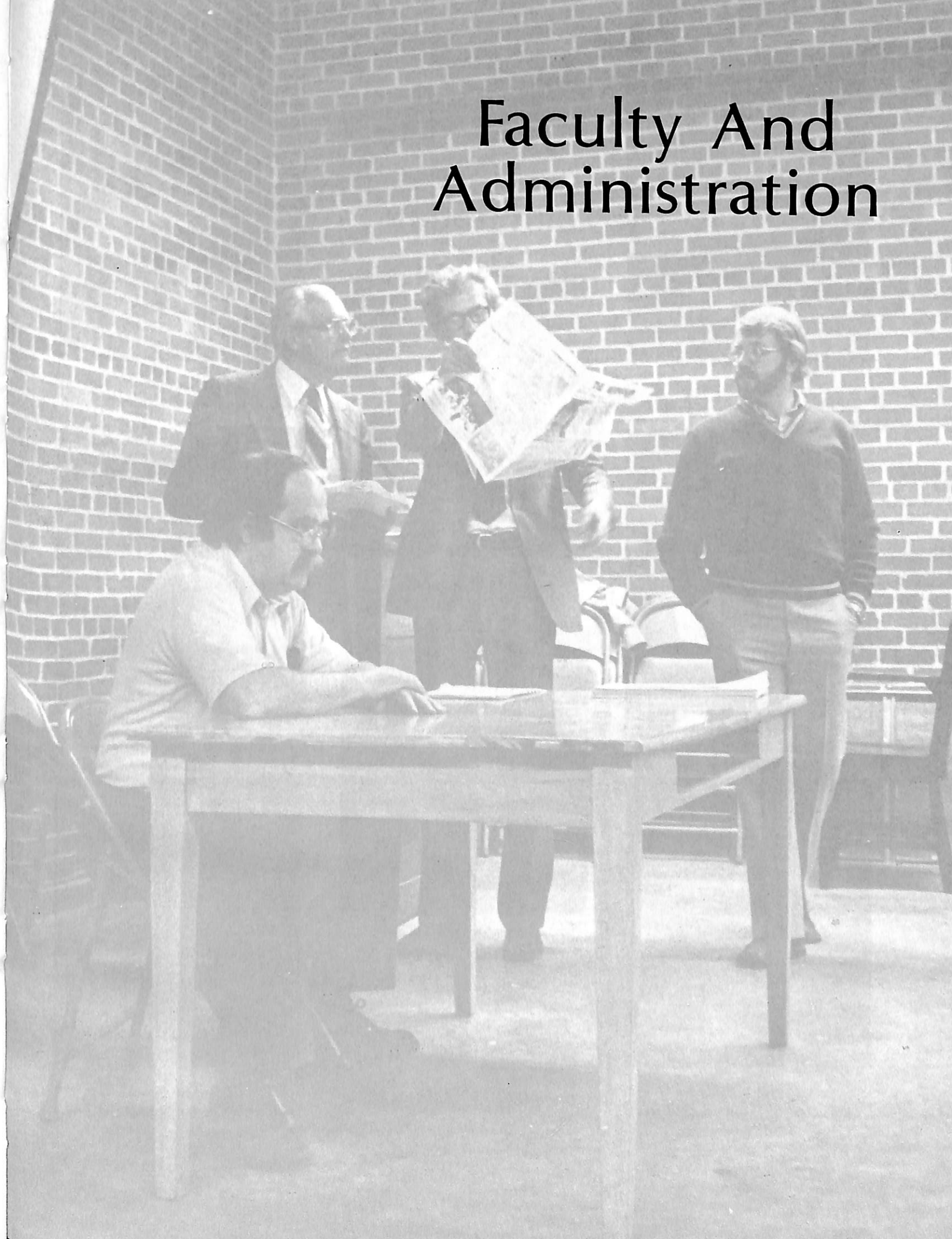

Administration



James G. Kallas
President of Dana College



Clifford Hanson
Dean of the College



Bob Arnold
Director of Financial Aid



Verlan Hanson
Registrar



John Beck
Director of Alumni Relations



Bruce Bergquist
Campus Pastor, Dean of Students



Lee Johnson
Director of Admissions



Ann George
Assistant Director of Public Relations



Tom Wieseler
Saga Food Manager



Paul Strand
Assistant Director of Development



Phil Pagel
Director of Public Relations



Keith Hansen
Business Manager



Eugene Meyer
Director of College Relations



Ron D. Johnson
Head Librarian



Ruth Rasmussen
Assistant Librarian

Faculty



Norman Bansen
Professor of English and Danish



Alan Brandes
Associate Professor of Music



Janice Funk
Instructor of Social Work



John Bienz
Assistant Professor of English



Darrell Dibben
Assistant Professor of Speech



Paul Baumgarten
Instructor in Business
Administration



Rodney Dannehl
Assistant Professor of Sociology



George Grube
Associate Professor of Biology



Carol Haussermann
Assistant Professor of P.E.



Arvin Hernes
Associate Professor of Physics



Ron C. Johnson
Instructor of P.E.



Frank Hengeveld
Associate Professor of Chemistry



Bodil Johnson
Instructor of Danish and German



Milt Heinrich
Instructor of Art



Delvin Hutton
Professor of Greek and Religion

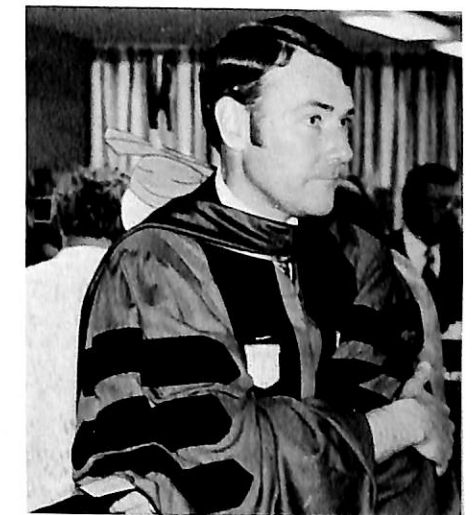

Richard Jorgensen
Assistant Professor of History



Jadwiga Konik
Instructor of French



Sieghard Krueger
Assistant Professor of Speech

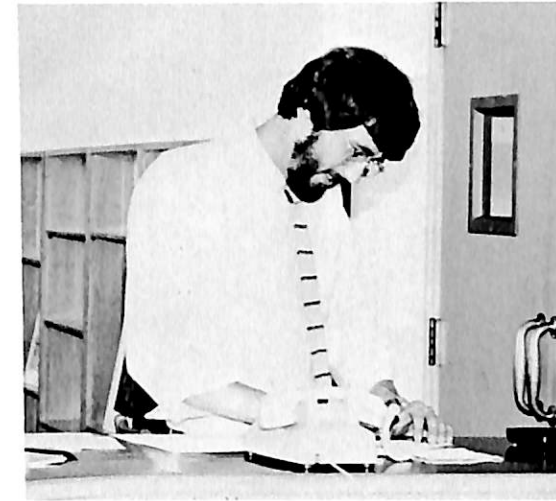

John Mark Nielsen
Coordinator of Teaching Learning Center

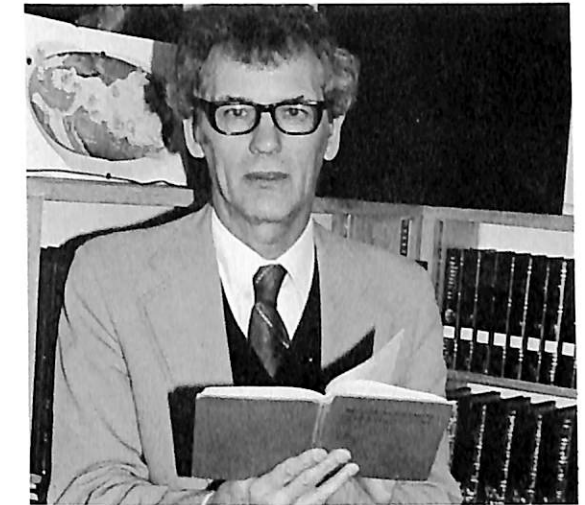

John W. Nielsen
Professor of Religion



Dale Lemon
Assistant Professor of P.E.



Eugene Lindblad
Associate Professor of Chemistry



Luella Nielsen
Associate Professor of English



Jim Olsen
Assistant Professor of Art



Bernard Matthies
Professor of Psychology and Education



Paul Neve
Professor of Music



Dorothy Olson
Associate Professor of Elementary
Education



Roger Olson
Associate Professor of Mathematics



Paul Peterson
Professor of P.E., Director of Athletics



Gilbert Ragan
Associate Professor of Economics and Bus. Ad.



Eugene Pibal
Assistant Professor of Bus. Ad. and Acct.



Kim Zentmire
Assistant to the Registrar



Norma Stork
Admissions Secretary

Staff



Lucinda Sloan
Instructor of Voice



Larrie Stone
Professor of Biology



Sharon Gordon
Director of Special Projects



Kathy Christoffersen
Secretary-Financial Aid



Laurie Harper
Secretary-Development

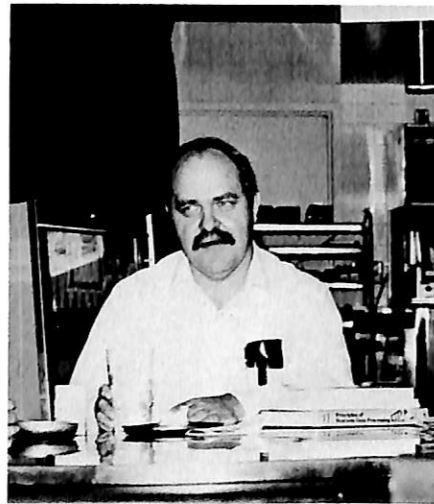

Don Warman
Assistant Professor of History



Tom Williams
Associate Professor of Music



Raymond Weckmuller
Professor of Education

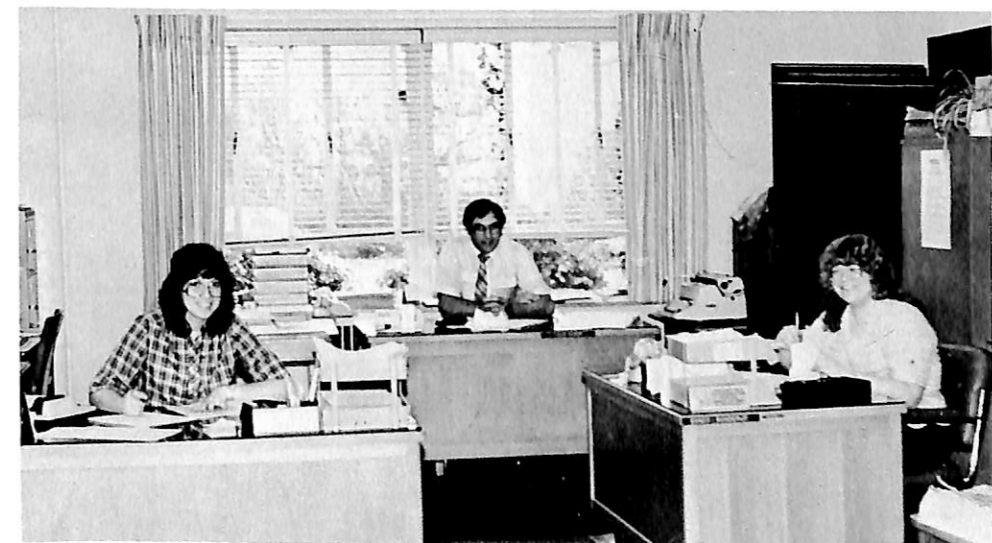

Rita McManigal
Bookkeeper

Dale Albus
Business Office Supervisor

Sandy Sonderup
Student Accounts



Mike Jones
Assistant Director of Admissions

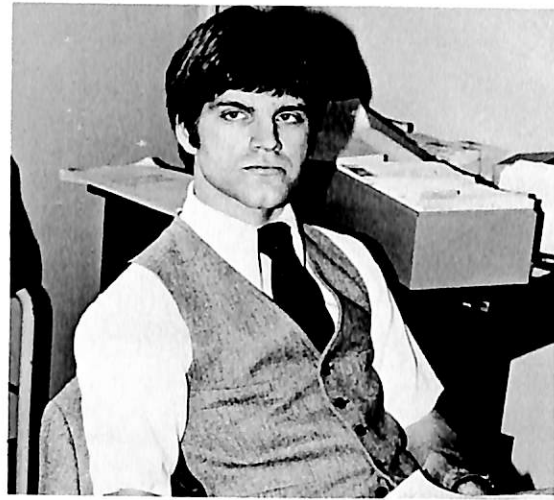

George Schuler
Admissions Counselor



Jeff Fahrenkrug
Admissions Counselor



Tim Nietfeld
Admissions Counselor



Iris Frey
Head Resident, Blair Hall



Esta Deets
Head Resident, Mikelsen Hall



Blair Bank
F.D.I.C.

Dana College Has Our Support
Stop In and Visit With Us
About All YOUR Needs

Telephone 426-4111 - Washington at Nineteenth - Blair



**BLAIR FLORIST AND
GREENHOUSES**

"growing with Blair"
1711 Washington 426 3737



*The
Enterprise
Publishing
Co.*

Dana and Washington
County News Twice A Week.
16th and Front — Downtown Blair

VINTON MOTOR

Service After the Sale
Nearly 50 Years in Blair

Blair Phone
426-4121

Omaha Phone
341-9390

*Serving This
Community
Since 1918*



1680 Front Street Blair
426-3333

For Selection & Service

HAROLD'S R & J DISCOUNT Liquors



234 South 8th, Blair Plaza Phone: 426-4915

washington county bank



15th & Washington

Blair, Nebraska

Member of Federal Deposit Insurance Corporation

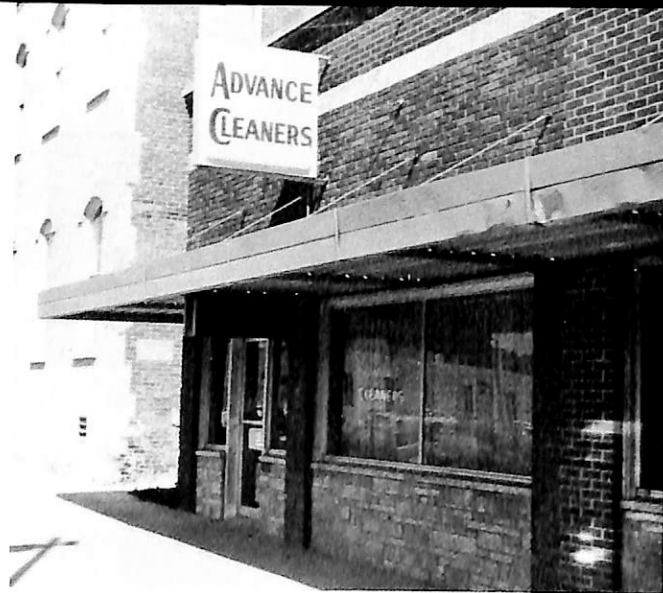

ADVANCE CLEANERS

1550 Washington Street Telephone: 426-4040
PROFESSIONAL DRY CLEANING
AND CLEANING BY THE POUND

Washington County Mutual Insurance Co.

Bill Rasmussen
Rod Christensen,
Agents



BLAIR BOOK AND SUPPLY CENTER Blair Plaza • Blair, Nebraska Phone 426-4721

1640 Washington Street
Blair, Nebraska 68008

Byford J. Klein, O.D.
Doctor of Optometry



Telephone: (402) 426-4601



19th & Washington
426-3636

Hinky Dinky

We Want
To Be
Your Store

9th & Washington

Blair Plaza

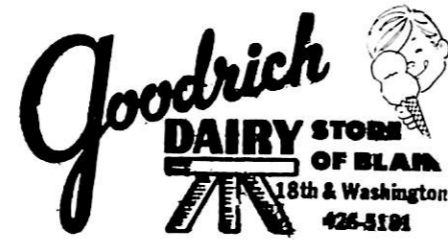

Full Line Dairy Store
Plus Fountain

Carefree Travel Inc.

Phone 402-426-4118

1613 Washington Street, Blair, Nebraska 68008



Our
Service Is
Free

COUNTRY CHEESE CORNER



1355 Washington

426-5121

Wolff Jewelers

&

Goldsmiths

"Where Beautiful Jewelry Begins"
Downtown Blair

**Klopp Jewelry
& Gifts**
Downtown Blair

THE BLAIR TELEPHONE COMPANY

426-2101



SURE WE'VE GOT'EM



STONE'S GALLERY



Art Supplies

• Classes

• Paintings

• Frames

• Crafts

So. Highway 73



Anderson's Pharmacy

426-2187

1651 Washington

Sande's Salon



Sande's
More Than Just A Beauty Salon

1718 Washington Street

Ample Parking & Entrance in Rear

Blair

Chamber Of
Commerce

Home of Dana College

- a great place to live
- a great place to grow

Growing and Progressing
for a Better Tomorrow

PAMIDA®

BLAIR PLAZA
BLAIR, NEBRASKA

CARNES PAINT

↳ DECORATING

SALES & PAINT CONTRACTING

1635 Washington

426-2717



Coast to Coast

Bob, Dorothy & Mark Harrison

1737 Washington Street

Phone 426-3456

BLAIR, NEBRASKA 68008

Acknowledgements

Thanks to all of the people who helped with this yearbook by dedicating their time and resources, including Ellen Stokebrand, Kerry Therp, public relations, and Dr. John Bienz, our advisor. Donnalee Prillaman receives special thanks for her work as photographer.

Deb Olson and Mark Overmeyer
co-editors

