



**GOOD
VIBRATIONS
IN
1983**

DANIAN

Dana College
Blair, Nebraska

What's Where

| | |
|----------------------------------|----|
| Activities | 5 |
| Organizations And Clubs | 21 |
| Administration And Faculty | 33 |
| Sports | 41 |
| Students | 57 |
| Advertisements | 81 |

V-i-b-r-a-t-i-o-n-s O-n A G-o-o-d F-o-u-n-d-a-t-i-o-n

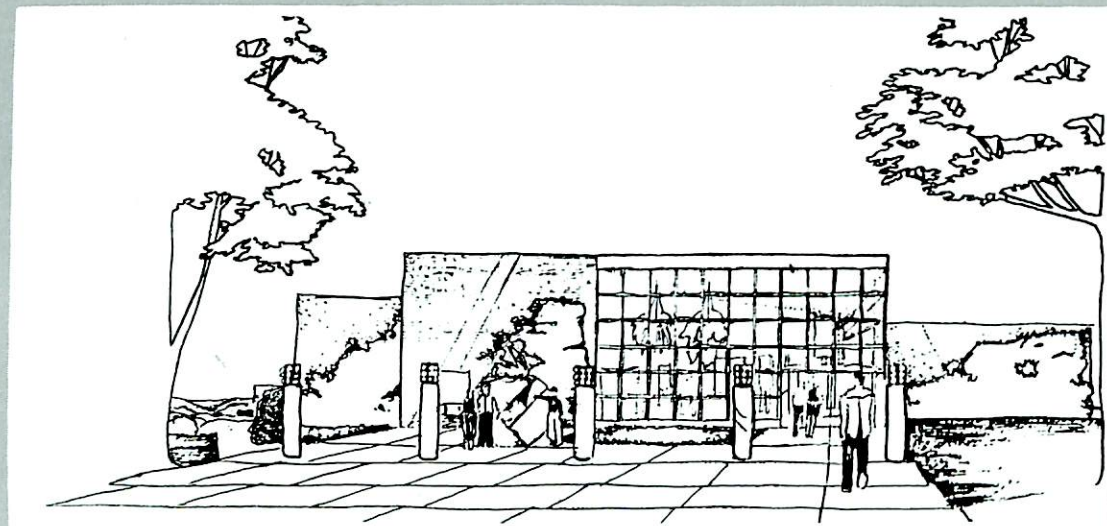

This is an architect's conception of the Fine Arts Building. At the time of publication, the spot the building was to have occupied more closely resembled a mound of dirt. Hopefully, by 1984, the mound will be replaced by a building that resembles the drawing to the left.

Advancement

GOOD VIBRATIONS! If the 1982-1983 school year is any indication of Dana's future, Watch Out! Excitement, advancement, and improvement on this well-established campus of Dana College was welcomed and encouraged.

Although many hearts were saddened to see the stamina of AMA bite the dust, the Memorial Auditorium, after many years of dedicated service to the Dana Community as a recreational facility, auditorium, theatre and chapel, tumbled under the thunderous strength of bulldozers in preparation for the Fine Arts Building.

To preserve Dana's most concrete antique from crumbling, restoration of Old Main, which has majestically stood in existence since 1886, began.

(continued next page)



Occupying space on the Dana Campus is Old Main, which has undergone many changes since 1886. Only the middle part is the original building — additions to both and the north give it its present appearance. Plans are presently underway to renovate this historical building.

Improvement

Excitement

(continued)

Along with these exciting and monumental transformations, there were other renovations which affected the Dana Community. These personnel transfigurations arose from the retirement of Professor Frank Hengeveld, Chemistry, and Professor of Physical Education, Paul Peterson, the resignation of Campus Pastor Bruce Bergquist, and the installment of Tom Brosnihan as the Head Men's Basketball Coach and Mike Urdahl as Dean of Students, to name a few of the changes.

1982-1983 will be remembered as the dawn of Dana College's revivification!



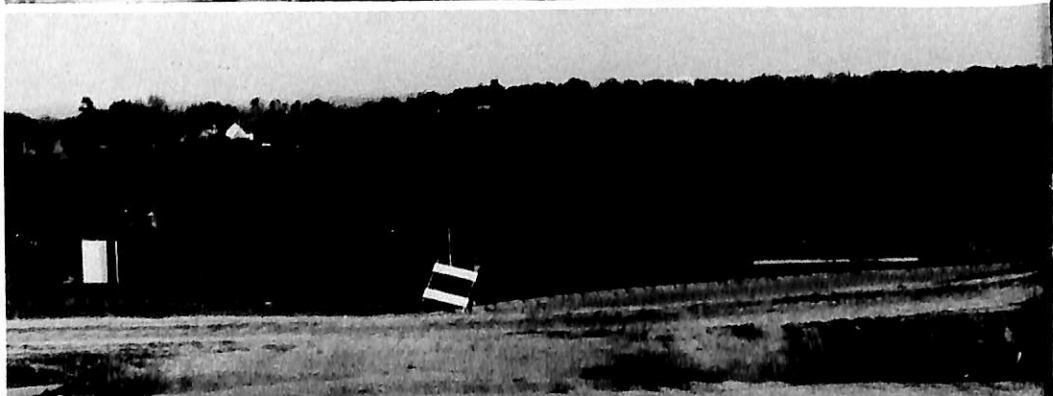
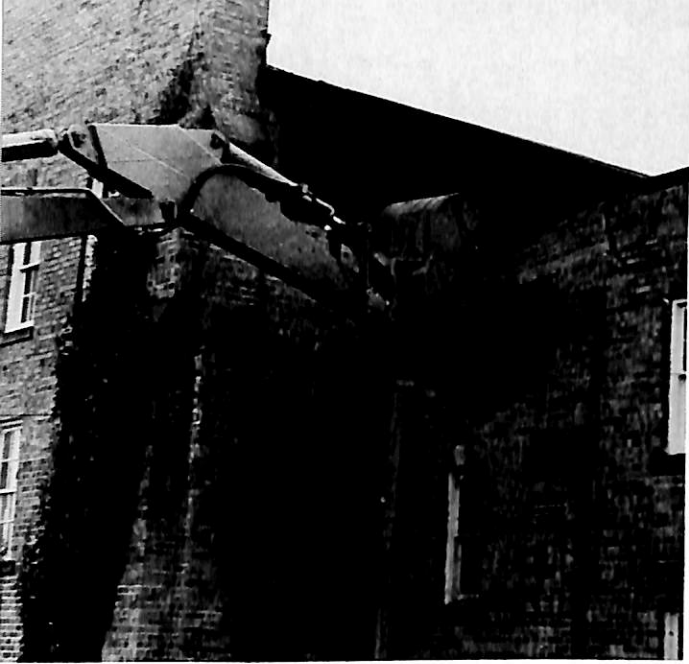

Activities

Homecoming Spirit

No activities to spread the Dana Homecoming spirit throughout the campus, so what? We came here to be educated, not to have fun, right? Well, if that was your opinion of Homecoming, this traditional October festivity went 'over your head' if you could not find things to do. During the week, students were encouraged to sign up for the "Almost Everything Goes" contest, held Friday evening in Borup Coliseum. The senior class took first place. Following the roaring contest, a pep rally spirited by the Dana Varsity Cheerleaders and the pom pon squad, the "Sparkes," fired up the Student Body and Alumni for the big game. Omaha Northwest High School Marching Band performed pre-game and half-time entertainment. During half-time, the entire Homecoming court was introduced and the royalty crowned. King Bob Schmoll and Queen Jill Christensen reigned as this year's royal couple. Saturday evening a refreshing and relaxing dance in the Campus Center concluded the week-long events surrounding Homecoming.



Almost Anything Goes

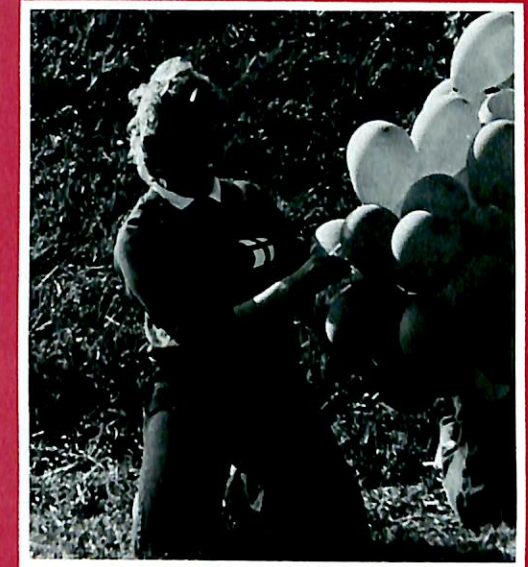
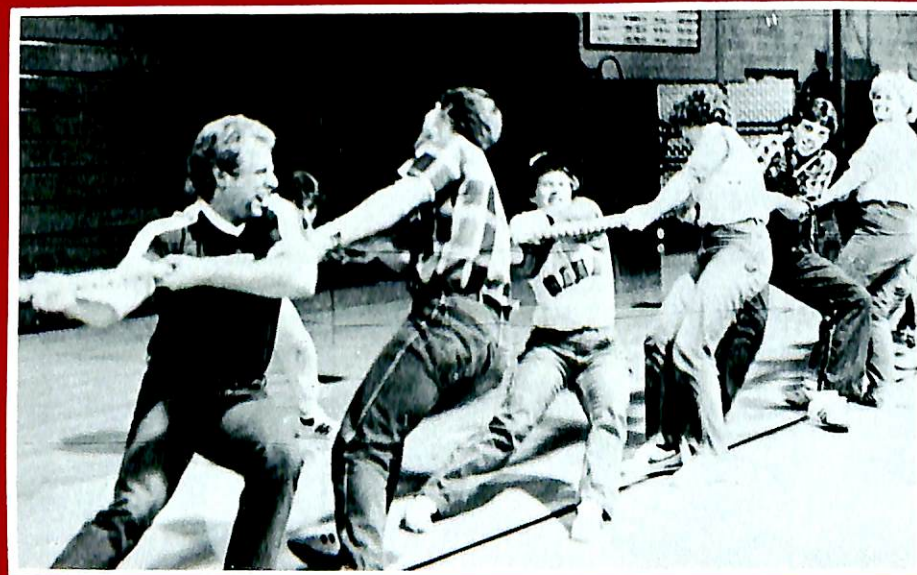
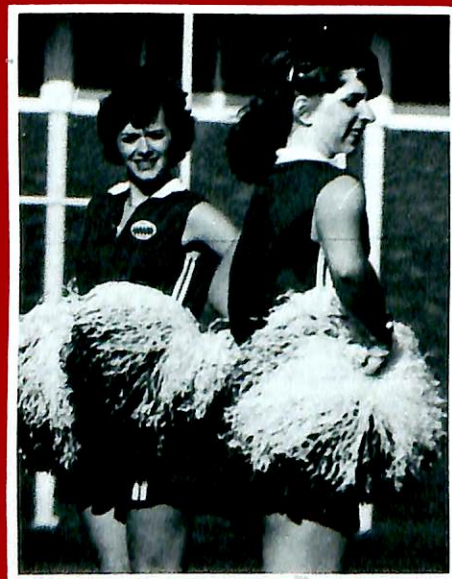

Tug-of-war was attempted by several fearsome seniors while manipulating the obstacle course were Brad Harding, Jon Bansen, and Gail Thormahlen. Jill Rogert filled balloons for the big game. Half-time allowed the banners to be displayed by participating seniors. Kevin Wurzer and Bob Nouss proudly represented the M & M Gang.

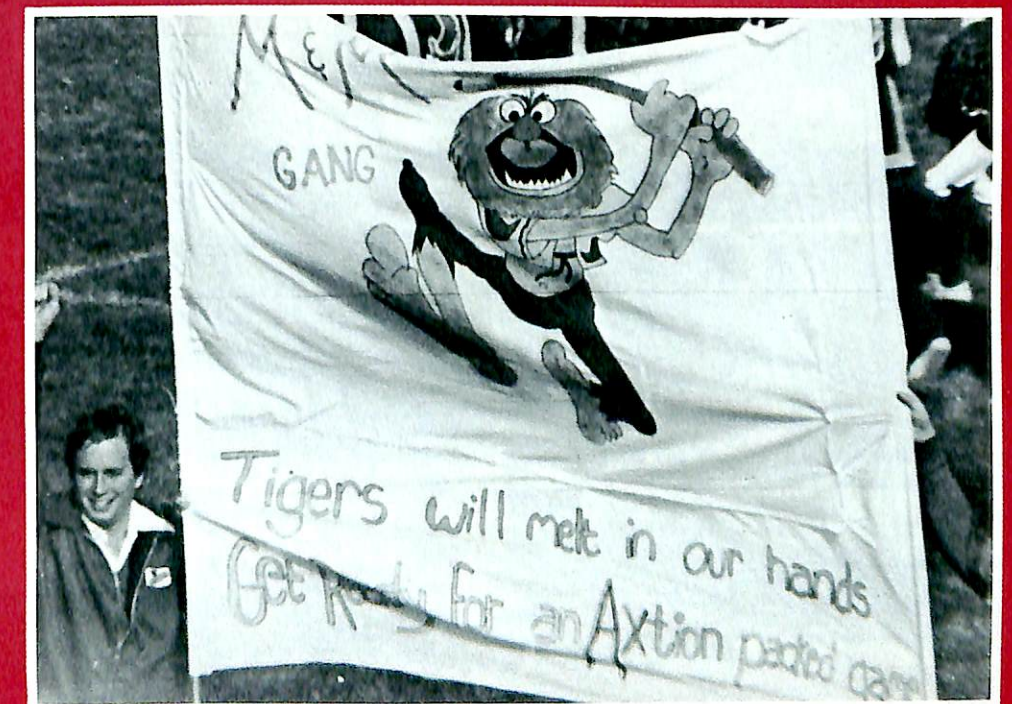
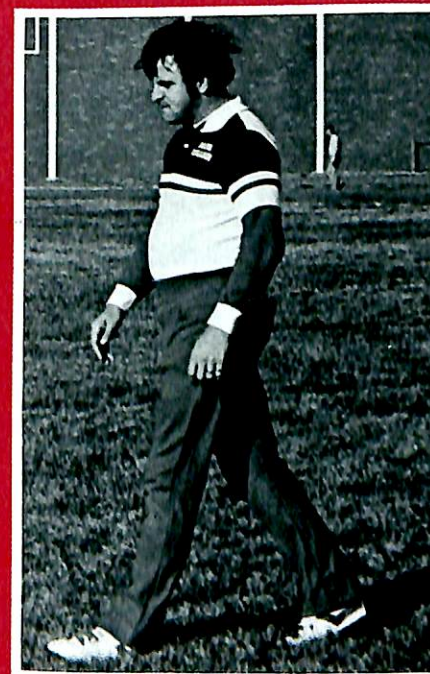

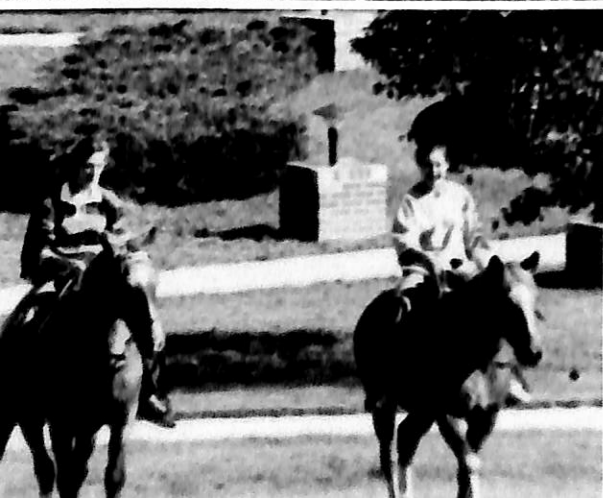
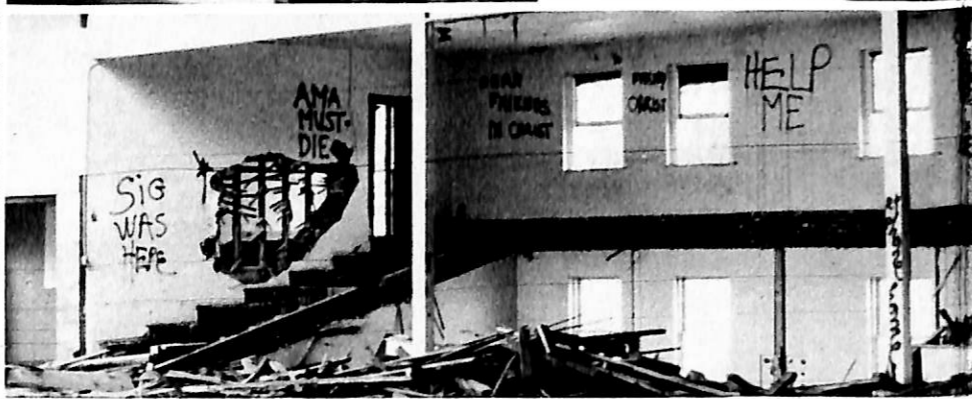

The Diary Of Anne Frank

"The Diary of Anne Frank" was performed October 14-16, 21-24, 1982, in Pioneer Memorial 318 (the 'theatre in exile' pending completion of the new Dana Fine Arts Building). The smaller venue gave the play an atmosphere touch, giving the audience the same constricted, limited spatial feel that the Franks, the Van Daans and Mr. Dussel

experienced in 'secret annex' while also tying the audience more intimately to the characters. Attendance was heavy, especially so for the later performances after the good reputation of the show got around, and response to the play was very favorable.

-T. Quale-

Special Thanks To:
 Assistnat Director:
 Production Assistant:
 Set Design:
 Costumes:

Michael VonHollen
 Kelley K. Dutch
 Karl Hermanson
 Cindy Lorenzen



Dana College Players

presents

The Diary of Anne Frank

Dramatized by Frances Goodrich and Albert Hackett
 Based upon the book *Anne Frank: Diary of a Young Girl*

October 14, 15, 16, 21, 22, 23, 24, 1982
 Pioneer Memorial 318 (The Theater in Exile)

Cast in order of appearance

| | |
|---------------------|-----------------------|
| Mr. Frank..... | Thomas Quale |
| Miep..... | Dita Dau |
| Mrs. Van Daan..... | Kristi Swensen |
| Mr. Van Daan..... | S. J. Lewis |
| Peter Van Daan..... | Scott Doksansky |
| Mrs. Frank..... | Jean M. King |
| Margot Frank..... | Trudie Garwood |
| Anne Frank..... | Peggy Sue Dutch |
| Mr. Kraler..... | Mark D. Jensen |
| Mr. Dussel..... | Karl Luther Hermanson |

Time- During World War II and immediately thereafter.

Place- The attic of an office-warehouse building in Amsterdam

There will be no ticket sale information...
 Presented by special arrangement with D...
 Presented by special arrangement with D...
 Presented by special arrangement with D...

The first weekend in February, 1983, PM 318 and a lucky few witnessed the performance of the Winter Play, Danish playwright Ludvig Holberg's "Jeppe of the Hill." Under the able direction of Brian Barratt, a spirited cast gave the Dana community their interpretation of the story of Jeppe, a hen-pecked, alcoholic Danish peasant, who, after becoming inebriated, is tricked into believing that he is the local baron. But, raised to this elevated position, Jeppe becomes over-bearing and tyrannical and the practical jokers are only saved by his passing out from drunkenness.



Jeppe Of The Hill



The Sights and Sounds of Christmas

SUNDAY, DECEMBER 5, 1982
Dana College, Blair, Nebraska

Maintaining the tradition, the SIGHTS AND SOUNDS OF CHRISTMAS entertained thousands on Sunday, December 5, a snow-less but brisk windy day.

Beginning the day's festivities was a worship service at Borup Coliseum with the Rev. L. David Brown, Bishop of the Iowa District ALC, speaking on the topic, "God's Mending Ways." From this gathering, numerous attractions, located directly on the Dana campus, were conveniently awaiting visitors.

A schedule of events was provided and suggested visiting only one of the following major events each hour. Each event began promptly at a quarter to the hour. Music from the campus carillon signalled the end of each event; when the music stopped, the next event began.

"The Business of Good Government," a contemporary drama for the Christmas season, was staged by the Dana Players in DHA. In PM's Parnassus, "Storytime" amused many with selections of Christmas prose and poetry for

(continued next page)



(continued)
children and others who are young at heart. Entertaining in the basement of the Dana Library were the Danish Dancers performing "Folk Dance of Scandinavia," complete with authentic costumes.

No one can escape the enticing aroma of baked goods; an assortment of refreshment kept most bellies satisfied. "Julestuen" featured samples of Danish Christmas foods, music, and traditions in Argo Hall lounge. Mickelsen Hall provided a German Christmas celebration, "Christkindlmarkt," with music, food, samples, and decorations of the season. A taste of the Christmas foods and traditions of Finland, "Jouluhla Suomalaisittain," was displayed in Holling Hall lounge. But the greatest yule treat was the "Christmas Smorgasbord," served in the main dining room of the Campus Center. Advanced reservations for either dinner or supper were required.

All-day events were "Fairy-Tale Land" and "Masterpieces of Christmas Art," located in Parnassus; "Christmas Potpourri" exhibited angels, wreaths, bells, and

(continued page 12)



Dana College presents

The Business of Good Government

by John Arden

December 5, 1982

11:45 a.m.

1:45 p.m.

2:45 p.m.

Doctors' Hall Auditorium

The Cast (in Speaking Order)

| | |
|----------------|-----------------------|
| Angel | Arthur L. Labs |
| Herod | S. J. Lewis |
| Secretary | Trudie Garwood |
| Short Wise Man | Rick Knutson |
| Old Wise Man | Lars Bang |
| Young Wise Man | John Glock |
| Young Shepherd | Julie Frisk |
| Solid Shepherd | Cindy Lou Lorenzen |
| Old Shepherd | Kathleen M. VonDollen |
| Hostess | Karen Lea Gosser |
| Joseph | Mark D. Jensen |
| Mary | Sonja J. Hansen |
| Midwife | Cristie Olson |
| Farm Girl | Ann Klein |

Director
Assistant Director
Production Assistant
Music Director
Costumes

Production Credits

Sieghard E. Krueger
Peggy Sue Dutch
Becky Ellis
Diane Heistand
Cindy Lou Lorenzen



(continued)

other Christmas collectibles in Rasmussen Hall; "Student Art Exhibit and Sale" featured, in Holling Hall, a variety of artwork by Dana students with many pieces marked for sale; and in Elkhorn Hall, "Let's Make It Danish" provided uniformed instructions for making Danish ornaments and decorations from paper and straw.

"The Sounds of Christmas" heightened the festive spirit of this special day. A concert of seasonal music was performed by the Dana College Band and Choir in a setting of live poinsettias and evergreen trees on the main floor of Borup Coliseum. Other sounds arose from BC, room 214, where a performance of the Swedish "Santa Lucia Ceremony" followed by "Songs of the Nativity and Rejoicing" was performed by Dana vocal music students.

One experienced the hustle and bustle of the Christmas season by attending all the above activities during the day.



A Snowy Interim

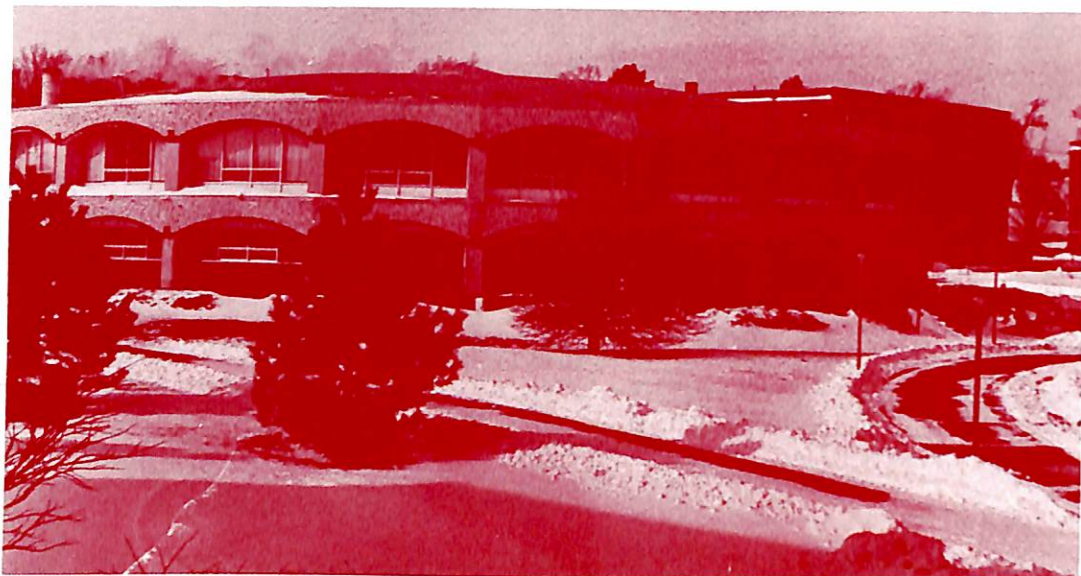

Coming back from a long, relaxing Christmas break (or was it?) students came back to face Dana Jan. 3rd, only 2 days after New Years which could explain the sluggish behavior the first few days back ... or it could be people getting back to "concentrated" classes. Who could ever expect to survive sitting in one classroom, listening to the same prof for three hour-and-a-half sessions a day? Don't get me wrong — there were plenty of activities besides classes and homework around to keep students busy and out of trouble! Aerobic classes were organized, and since they were so successful, retained for second semester. Men's and Women's Basketball games kept student's spirits glowing, along with floor intramural basketball competitions. You missed a good one, if you didn't see the Ducks play Valhalla. Cute Costumes, guys! One question for the Ducks ... where did you get those shorts?

The Ducks sponsored an off-campus get-together at the Blair Firehall (which was just what the doctor ordered to kick off a good interim!) The ducks deserve a big webbed-foot of applause. Job well done, guys!

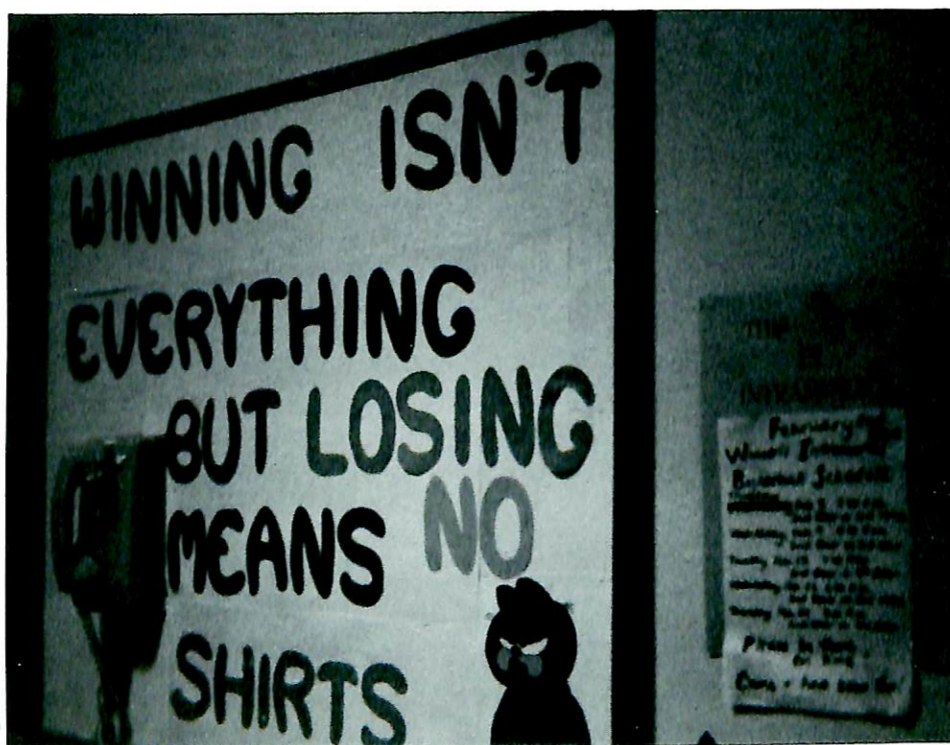

Identified, from Left to Right: Andy Johnson, Mike VonHollen, Joseph Price, Mary Neve, Cindy Schou, Val McCoy, Mary Frohs, Peggy Sorensen, Pope John, Susan Matthies, and Dave Iversen.

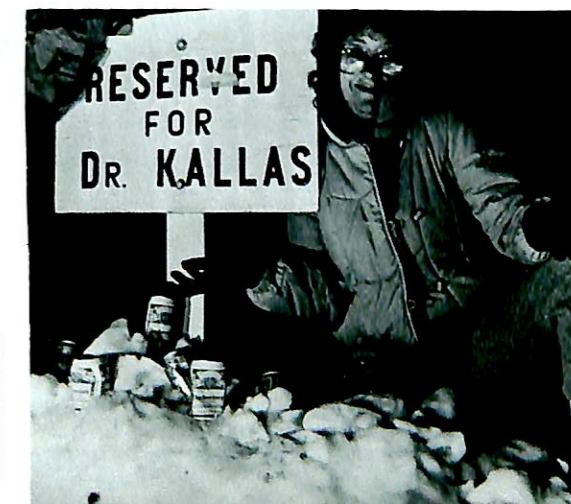
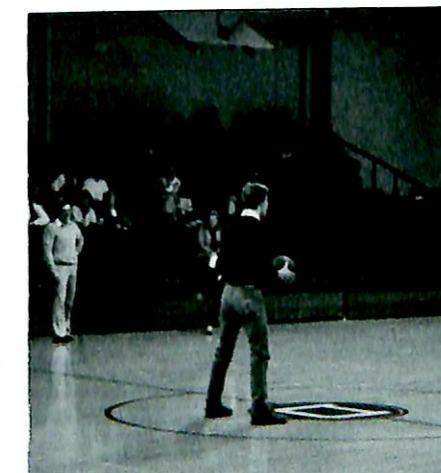

Winterfest 1982



Although there wasn't any snow Saturday, December 11, it was cold and icy enough outside to tell that in the Dana Campus Center Cafeteria was the Winterfest Dance.

The King and Queen, Senior Phil Sibole and Senior Kristi Swensen, presided over their court: Junior Peggy Dutch, Senior Andy Johnson, Junior Tim Koca, Junior Linda Nouss, Junior Diane Nicke-son, Junior Bill Schlange, Junior Chris Specht, and Junior June Weber.

Spring Play

Story Theatre

adapted by Paul Sills

CAST

| | |
|-----------------------------|------------------------|
| Stevie Paul Appel | Mark D. Jensen |
| Lars Bang | Jean M. King |
| Scott Doksanaky | Katherine Klover |
| Kelley K. Dutch | Marlene Anne Kreutzian |
| Peggy Sue Dutch | Linda J. Lemon |
| Connie (June Cleaver) Frahm | Cristie M. Olson |
| Trudie S. Garwood | Lynn Petersen |
| Diane-Elise Hansen | Bobby Bruce Schmol |
| Diane Heistand | Kristi A Swensen |

Michael C. Von Hollen

THE BAND

| | |
|-----------------|------------------|
| Barb Anderson | piano |
| Karen Brockhoff | percussion |
| Michael Martin | guitar and vocal |
| Devon Speck | bass |
| Howard Speck | guitar and vocal |

Produced by special arrangement with Samuel French, Inc.

PRODUCTION CREDITS

| | |
|---------------------------|---|
| Director | Sieghard E. Krueger |
| Stage Manager | Connie (J.C.) Frahm |
| House Manager | Gina Marie Wilson |
| Set Design | Karl Luther Hermanson |
| Lighting Design | David Ragan |
| Costumes | Marlene Anne Kreutzian Tera Nohrenberg, Kristen Jensen |
| Stage Crew | Karl Luther Hermanson, Diane-Elise Hansen, Connie (J.C.) Frahm, Linda J. Lemon, Lars Bang, Mark D. Jensen |
| Poster and Program Design | Gina Marie Wilson |
| Publicity | Gina Marie Wilson |
| Make-up | Peggy Sue Dutch |

The Little Peasant



Baccalaureate



SUNDAY, MAY 15, 1983, was the busiest day of the school year for most seniors. BACCALAUREATE SERVICES were held in Borup Coliseum at 10 a.m. Guest Pastors, each a father of a graduate, aided Dr. Delvin Hutton during the Benediction. Pictured, they are as follows: Alden Swensen (Kristi), William King (Jean), Oscar Johnson (Andy), and Walter Behrens (Paul). The Choir performed "Holy Radiant Light." COMMENCEMENT began at 2 p.m., with the faculty and student procession starting on the terrace of Old Main. Honorary degrees were presented to Harold W. Andersen, Doctor of Humane Letters, and Adrian H. Johnson, Doctor of Music. The Commencement Address was given by Dr. L. Dale Lund, former President of Midland College. Paul Behrens and Patti Ritterling, Valedictorian and Salutatorian, were the first two of the ninety-four graduates to receive their diplomas from Dr. Clifford Hanson and President James Kallas.



Commencement

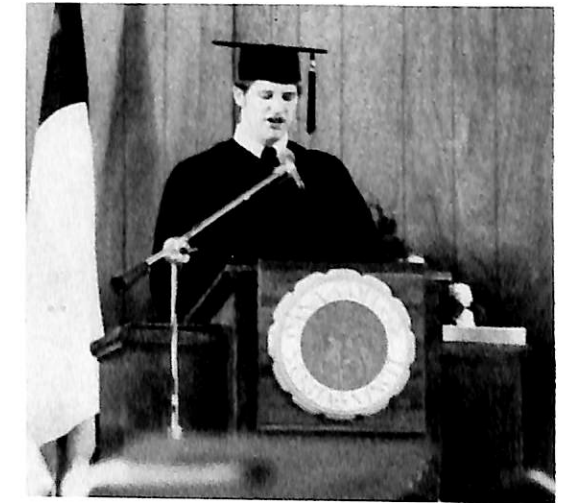

Valedictorian Paul Behrens

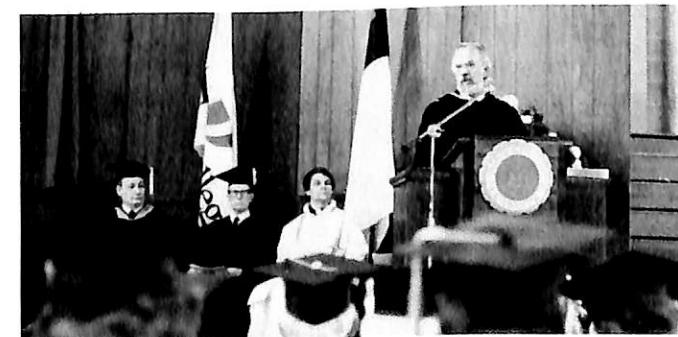
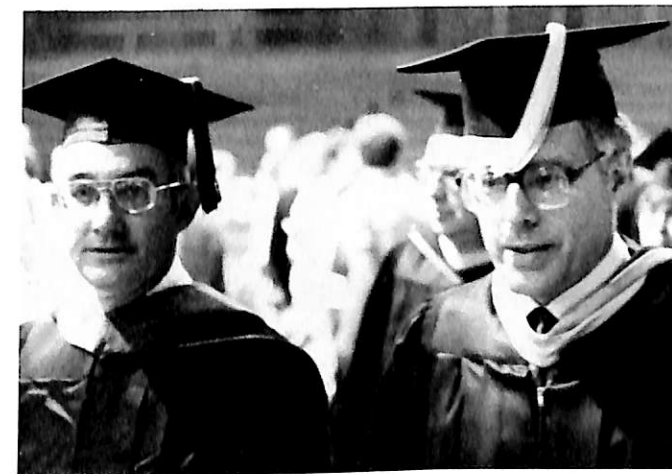

Mayfest Dance

Royalty . . .



The Mayfest Court is pictured above. Beginning with the front row, left to right, is Lynne Moline and King Lynn "Petey" Petersen; second row: Kathy Matthews, Monte Scheele, Patti Ritterling, and Andy Johnson; third row: Queen Cathy Shutter, Brad Best, Julie Elliott, and Tom Kammerer.

The Mayfest Dance was held off-campus in the Blair Fire Hall on Saturday, May 7, from 8 p.m. to 11 p.m., and featured the band "Mainstreet," which was back by popular demand after last year's debut at Dana. The festivities were promoted by the Student Activities Board, and SAGA provided the refreshments.

Organizations

Athletics

Varsity Cheerleaders



Varsity, from Left to Right: Peggy Dutch, Evonne Foust, Ann Klein, Kris Hester, Linda Nouss, Deb Dill, Chris Rose.

The 1982-'83 year for the Dana Cheerleaders started up early as they began practice a week before school started. As they led our school in spirit, the Cheerleaders dazzled the crowd with eye boggling mounts and enthusiastic cheers. During Basketball, a huge sign was made for every game and during Homecoming special effort was extended as every football guy's dorm door was decorated. The J.V. Cheerleaders cheered for Women's Varsity Basketball, Varsity Wrestling, and J.V. Men's Basketball. During the Basketball season, the same squad for football cheered without having to deal with rain or freezing winds. All in all, it was a fun-filled exciting year for the Cheerleaders of Dana College.

-Linda Nouss-

Fellowship Of Christian Athletes



F.C.A. Officers, from Left to Right: Phil Sibole, Janice Schlange, Sue Kallman, Bill Schlange.

The F.C.A. is a campus organization but it is nationally known as The Fellowship of Christian Athletes. Dana's F.C.A., under the leadership of Philip Sibole has had fun and serious meetings. Some activities included caroling, volleyball and watching films with famous athletes talking about their spiritual life. The goal of F.C.A. is to offer fellowship and fun with fellow Christians in an informal atmosphere. Come on and find out what it's all about.

Varsity Club



Left to Right, Row 1: M. Stessman, R. Peterson, J. Krueger, S. Kissel, T. Schaeffer, D. Friedel Row 2: S. Tillman, K. Hester, J. Vogel, J. Stoeckinger, J. Evenson, Row 3: M. Kirk, B. Schlange, P. Robinson, J. Jorgensen, T. Johnson, J. DeYoung Row 4: Advisor C. Haussermann, L. Petersen, S. Ohrt, B. Best, J. Ellis, T. Kammerer, K. Hughes, S. Appel, Row 5: T. Rew, V. McCoy, L. Vogt, C. Specht, R. Mowery, R. Hagedorn, Advisor D. Lemon, Row 6: J. Schlange, M. Clements, L. Nielsen, J. Watts, F. Collins, K. Pfannkuch Row 7: S. Monson, L. Persing, S. Hinds, S. Kallman, R. Fritz, Row 8: J. Faudel, P. Ritterling, K. Wurzer, C. Curran, Row 9: Coach P. Petersen, G. Weaver.

The Dana College letterman's club, otherwise known as the D-Club has experienced an overall change. This year were voted in new Student Athletes to help get our organization going smoothly. They are: Tim Johnson, Pres.; Jo Jorgensen, V. Pres.; Bill Schlange, Treas.; Theresa Res, Sec.; Janice Schlange, Recording Secretary.

Many projects were in order for the 1982-'83 year as well as some long term goals. One of the projects for this past year was hosting officials and visiting teams to make them feel welcome. Another project that was completed in Dec. was decorating the campus for Sights and Sounds as well as taking care of the parking of 2000 guests. The D-Club also sponsored parents' nights for both the men's and women's basketball teams. With the help of the Boosters, the D-Club saw the Nebraska Cornhuskers try to play Basketball. The proceeds went to athletics, in general. D-Club members also got together on a Saturday and picked up the garbage on campus.

The D-Club is trying to do its part for Dana College in personal community relations as well as give sports entertainment.

Sparkles



J.V. Cheerleaders

J.V., from Left to Right: Kelley Dutch, Lorie Lindahl, Joyce Hagedorn, Margie Miller.





Intramural Co-Directors: Lynn Petersen and Jill Christensen.

Intramural

Alpha Psi Omega

Alpha Psi Omega, an honorary Drama Fraternity, is designed for students who excel in the Dramatic Arts. In order to be considered for election into Alpha Psi, a student must have been very active, not only on but also behind stage. Eligibility is based on a point system. Because we were so small we may have seemed inactive. However, we were very active in the Productions at Dana.

-P. Dutch-

Members of Alpha Psi: Bob Schmall, Peggy Dutch, and advisor John Mark Nielsen.



Synchro Swim

The grace of gymnastics, stamina of swimming, and dexterity of dance combine to make synchronized swimming one of the most challenging extra-curricular activities on campus. The team, which has been a part of Dana for seven years, consists of members who are dedicated and creative enough to choreograph, practice, produce, and perform their own shows. Acquisition of materials and practice space is through Miss Haussermann.

The shows for '82-'83 have dealt not only with entertaining but also with informing the audience of the intricacies of synchronized swimming.

-E. Wilderson-

Honor Societies

Alpha Chi

Alpha Chi, a national college honor society, the second oldest and second largest in the U.S., was established in the form of the Nebraska Beta Chapter at Dana in the early sixties. The members of the society must be juniors or seniors showing excellence in their academic field. Induction of members is held second semester every year and new members recognized at the Spring Honors Banquet. Membership is for life.

-T. Quale-

This year the Dana Players' goal was to make liveable a temporary theatre space. With AMA torn down and the new Fine Arts Center on the way, we had to resort to the old Hum-testing room, PM 318. This, however, proved to be an advantageous setting for many plays done this year. Not only was the 'substitute stage' a new experience, but new experiences were also found by students. Some advanced students were given the opportunity to direct and learn through doing. Participation and organization were two prerequisites to being a Dana Player this year. The success of the plays can be measured not only by audience appreciation, but by the experience and knowledge gained by the students involved.

-P. Dutch-



From left to right, Row 1: C. Frahm, K. Swensen, K. Klover, T. Nohrenberg, Row 2: S. Doksansky, J. King, T. Garwood, D. Hansen, P. Dutch, Row 3: C. Olsen, T. Quale, M. VonHollen, J. DeYoung, L. Petersen, M. Jensen, M. Kreutzian, K. Dutch, Peeking from behind: D. Heistand, K. Hermanson, Advisor S. Krueger, S. Appel, B. Schmall.

Dana Players

Row 1: B. Pedersen, K. Dutch, P. Dutch, T. Garwood, Row 2: S. Krueger, M. Jensen, B. Schmall, P. O'Brien.



Forensics

This year the Forensics team was small but in a building stage. We went to about six tournaments and regionals. We were a young team with the exception of a couple of "old-timers." The success was felt in individual efforts and group support. We were a growing team with loads of ambition and a bright future.

-P. Dutch-

Danian

Put a yearbook together? You've got to be kidding? Actually, it was a bigger job than either of us imagined, being totally different from any of our previous experiences. Nevertheless we managed to combine our efforts and latent talents in producing this masterpiece (?). Tackling the major obstacles seemed to undermine the production process, but we, along with our cohorts, reached the finish line in time. Our literary interpretation of the 1982-1983 year will hopefully rattle your memory of those good ol' days.



Front row, left to right: Editors Jean King and Shari Monson. Back row, left to right: Cohorts Linda Stern and Caroline Christensen.

The Sower is the Dana College literary magazine. Established in 1942, the Sower publishes the best student work in poetry, prose, drama and translation as well as showcasing the cream of the more material arts such as painting and batik. Awards are given for outstanding work in some areas. Staffed and edited by students, the Sower is published once a year and every burgeoning Yeats or O. Henry is encouraged to contribute.

Sower

Front row, left to right: Brenda Mayberry, Marlene Kreutzian, Editors Jeff Levine and Cindy Schou, Karen Kreutzian, and Diane-Elise Hansen. Back row, left to right: Tera Nohrenberg,

Ted Hansen, Pat Harrison, David Stumphy, Rich Nock, Thomas Quale, Jeff DeYoung, Randa Rodenburg, and Ronald Kyser.



Hermes

The goal of the 1982-'83 Hermes staff was to create a newspaper that was both informative and entertaining. Under the motto "Do it for Dana," the staff introduced new ideas to achieve this goal. Among the changes were the use of advertising to raise funds, an expanded entertainment page to raise interest, and an outspoken editorial page to raise controversy. Some of the more memorable stories of the year were the destruction of AMA, the emergence of the DLO, the departure of Dr. Bergquist as campus pastor, and the discovery of a mysterious program to increase the Dana enrollment.

Musical Groups

Danish Folk Dancers

The Danish Folk Dancers have been a student organization at Dana for over twenty-five years, when the group was started by Professor Norman Bansen, then a student. Since that time, the Dancers have been entirely student led and have performed throughout the midwest.

This year was another excellent one for the Folk Dancers, having successful performances in Omaha, Blair, and other surrounding towns, as well as performing on the choir tour in Iowa, Wisconsin, and Illinois.

The highlight of the year was a four day trip to Minot, North Dakota for the huge Norsk Hostfest there. The Dancers had four performances with a total crowd estimated at 20,000 people. A surprise came when Myer Floren asked the Dancers to polka on stage for his finale, "The Beer Barrel Polka"!

Student co-directors this year were Shelly Peterson and Andy Johnson.



Dancers: M. Rosenthal, S. Petersen, A. Johnson, S. Kester, K. Brockhoff, E. Wildersen, J. Bonainoto, D. Iversen, L. Danahy, K. Hansen, R. Nielsen, P. Lenz, B. Andersen, J. Williams, K. Gaard, J. Glock, P. Jacobsen, J. Walck, J. Price, S. Hanne, L. Lindahl, M. Juergens, L. Lindahl, J. Barratt, M. Dickensen, D. Fredricks, P. Seyller, M. Hansen, K. Pahre.

Choir

After a four week tour in Europe, the Dana College Choir came back to school to begin preparing for another busy year. The choir sang Homecoming weekend at the Alumni Dinner and the Sunday morning Worship Service. A beautiful concert was performed at the Sights and Sounds of Christmas, which included both the band and choir. During the Interim, the choir practiced for the Spring Choir tour. This Tour included stops in Iowa, Wisconsin, South Dakota, Indiana and Illinois.

Professional Groups

Ars Medica

Ars Medica believes in service, informing both its members and the Dana community since its formation in 1970 on medical issues and concerns. Ars Medica members play a very important role in the smooth running of the Bloodmobile which is held in the fall of each academic year. Ars Medica presents many speakers who discuss topics ranging from pharmacy to hypnosis. The 25 active members of Ars Medica are devoted to knowledge of all science-related subjects.



M. Scheele, T. Knutson, M. Rosenthal, G. Thormahlen, J. Evensen, C. Barton, J. Herrold, B. Mayberry, D. Lytle, D. Dill, M. Soe.



KDCV 91.1 FM

KDCV is the Dana College student operated Radio Station located at 91.1 FM. Approximately thirty people are involved in the news, sports, and dee-jay aspects of radio, on a strictly volunteer basis.

KDCV carries all Dana sports events and provides a number of public services for the Dana/Blair community. Music ranges from Rock to Jazz and Easy Listening and Contemporary Christian music on Sundays.

From Left to Right: K. Swank, C. Frahm, L. Lindahl, E. Stokebrand, T. Monthei, L. Lemon, G. Wilson, Darrell Dibben, R. Danforth, K. Hermansen, M. Jensen, P. O'Brien, K. Olsen, D. Stumphy, J. DeYoung, T. Johnson. Not Pictured: S. Appel, B. Best, M. Campbell, J. Christiansen, M. Erickson, L. Fletcher, D. Fredericksen, J. Hood, D. Jansen, J. Jorgensen, K. Klover, L. Lindahl, L. Lindahl, R. Mowery, C. Olsen, B. Pedersen, L. Petersen, M. Scheele, K. Schutt, P. Snow, B. Tuthill, J. Vogel, L. Weber.

S.A.M.

This year, S.A.M. sponsored numerous campus events as well as to provide its members with information concerning off-campus events, as well as sponsoring their own club tours. These included tours of various major businesses and industries, such as Western Electric and Union Pacific. Other activities geared toward providing the business minded student with a more direct contact with the many facets of the business community included such on-campus presentations as preparing for a job interview and insurance sales as a career. Career fairs and advertising seminars also proved to be unique learning experiences.



Members of S.A.M.: Bill Schlange, Terri Monthei, Stacey Courtney, Michelle Blass, Lori Persing, Ted Hansen, Heidi Faudel, Sharon Lockridge.



Social Awareness

Members of Social Awareness: Row 1: Peggy Sorensen, Leanne Danahy, Diane Nickeson, Evonne Foust, Row 2: Julianne Schwandt, Karen Hansen, Deanna Nielsen, June Weber, Terri Monthei, Row 3: Phil Sibole, Kathi Klover, Jeri Nielsen, Jay Moss, Rex Petersen.

S.E.A.

The Student Education Association is an organization that provides opportunities and programs for prospective teachers and other students interested in education. It is the student branch of the National Education Association. Meetings are held once a month and include interesting speakers, informative presentations and topics that pertain to the field of education. The theme of the Dana S.E.A., along with the national organization, is "Teaching is to touch a life forever."

Members of S.E.A.: Row 1: Kari Jo Molzer, Alice Goolsby, Tera Nohrenberg, Deb Cleaver, Ellen Stokebrand, Anita Dettmer, Lynne Moline, Row 2: Val McCoy, Sue Ostrem, Dorothy Olson, Julie Elliott, Jean King, Deb Foster, Carol Plettner, Debbie Harris, Jenny Atkinson.



Student Government

Student Senate

The 1982-1983 Student Senate began with high expectations of a year filled with increased student activities and involvement. It was through the commitment of the Student Body Senators, Committees, and Officers that these expectations were exceeded.

One of the main accomplishments of the Senate was the establishment of a Student Centennial Fund, a large portion of which was generated from a unique project entitled the "Dana Auction." Students from several campus groups organized through the senate emptied the campus "barn" and auctioned off old dressers, tables, and misc. junk. It was the combined efforts of all campus groups and the organization provided by the Student Senate that made the Dana Auction and other projects a success.

Student Activities Board

The Student Activities Board is a group of students with representatives from each class status who meet and work with a portion of the student body dues to plan the school dances, movies, contests, canoe races, ski trip and campus entertainment in the Dragon's Head.

E.K. COUNCIL: V. McCoy, S. Kester, M. Juergens, S. Schwartz, L. Lindahl, P. Snow, D. Iversen, G. Wilson, T. Morgan, P. Larsen, M. Frohs, J. Walck, Dr. Bienz, K. Brockhoff, K. Klover.

Ekklesia Koinonias

The Campus Congregation, Ekklesia Koinonias, offers students a variety of opportunities for fellowship and spiritual growth. Special services are held during Lent and Advent in addition to the regular Sunday Services. The Annual Candlelight Service brings Christmas meaning in the hectic schedule of finals week. An hour of study is also held prior to the Sunday Services. During the week, for a good break from the books, Bible Studies and Fellowship are offered. E.K. also sponsors special events such as Fast Day and the Campus-wide E.K. Picnic. All in all, Ekklesia Koinonias adds a lot of meaning to campus life.

Interest Groups

Danish Club



Danish Club: L. Fletcher, M. Miller, S. Hansen, K. Jensen, L. Bang, K. Pahre, K. Kreutzian, T. Nohrenberg, H. Jensen, D. Stumphy, B. Anderson, L. Bansen, K. Messing, J. Westhoff, C. Swensen, Advisor Bodil Johnson.

International Students Club

The International Students Club, composed of foreigners and Americans alike, works to unite its members of many cultures under a single theme: humanity. Activities of the club, including an international dinner and small-scale get-togethers, create friendly, fun-filled atmospheres that allow an occasional escape from studies for Dana students.

-K. Kreutzian-

Young Democrats

Young Democrats is open to all people on the Dana Campus. We work hand in hand with the National Democratic Committee and this past year worked closely with the Washington County Democrats. There is no membership fee and presently meetings are held as needed. This past fall we actively campaigned in the successful election of Gov. Bob Kerrey. This year has been one of organizing. We were successful in sponsoring various Political Candidates appearances here on campus. All are welcome and hope to work with College Republicans in the future.

German Club

The German Club provides an excellent opportunity to learn many aspects of the German language and culture. This is most evident in the "Kristkindlemarkt," the German Christmas celebration at Sights and Sounds. There is also an annual night of German Christmas Caroling followed by an array of German food prepared by the club. The Club is also instrumental in planning and sponsoring conventions for high school language students and arranging the "language nights" here on campus. The German Club is a great way to enhance the study of the German Language.



Parnassus Volunteers



Parnassus Volunteers: S. Tillman, K. Hughes, D. Hansen, A. El-Aghel, P. O'Brien, J. DeYoung, M. Towne, V. McCoy, K. Swensen, M. VonHollen, P. Sorensen, C. King, V. Jones, K. Hansen, J. Evensen, M. Kreutzian, R. Hansen, S. Petersen, L. Danahy, S. Kester, L. Lindahl, L. Bansen, R. Anderberg, T. Hansen, T. Nohrenberg.



Third Argo Zoo

Third Argo ZOO: L. Galvin, M. Frohs, E. Stokebrand, R. Anderberg, S. Schwartz, K. Brockhoff, S. Hanne, J. Grauerholz, K. Larsen, J. Williams, L. Moline, J. Barrett, A. Dettmer, R. Nielsen, S. Petersen, G. Wilson, M. Dunn, S. Kester, L. Danahy, D. Cleaver, J. Atkinson.

Kappa Theta Phi

From Left to Right: Joanne Jorgensen, Pam Robinson, Shari Monson, Sheila Hinds, Carol Plettner, Leslie Fitzke, Row 2: Terri Pedersen, Cindy Nelsen, Julie Pithan, Billie Schartow, Sharon Zimmerman.



The Kappa Theta Phi Sorority is a sisterhood for the Christian fellowship of selected Dana women. It was established to provide unity, loyalty, and friendship to interested women. To become a member of this sorority, one must become a pledge and go through a training period to learn the goals, traditions and active members of the group. The sorority is dedicated to serve both the campus and the community. Each year the sorority sponsors a dance marathon raising money for muscular dystrophy, along with other acts of good will. Kappa Theta Phi is a social organization which emphasizes unity, faith, and friendship.

Faculty



LEFT: Dr. Clifford Hanson, Dean of the College, and his secretary Mrs. Sheila Pilley break from their busy workday to flash a smile.
BELOW: Dr. Verlan Hanson, Registrar and Asst. to the Dean, believes in the motto "A cluttered desk is a sign of a genius."



ABOVE: Mrs. Alice Laaker is our Campus Hostess and Resident Director of Elk Horn Hall Conference-Retreat Center.
RIGHT: Mr. Mike Urdahl, Dean of Students, and his secretary Mrs. Tamara Weber control the flow of students in and out of trouble.



Mr. Don Baack, Business Administration instructor, Mr. Charles Marcy, Economics instructor, and Mr. Gilbert Ragan, Associate Professor of Accounting and Economics, show off their business style outside of the classrooms of second floor Old Main.



Dr. Dorothy Olsen, Associate Professor of Elementary Education, and Mrs. Shirley McAllister, Asst. Professor of Education and Psychology, are backed by Dr. Bernard Matthies, Professor of Education and Psychology, and Dr. Raymond Weckmuller, Professor of Education.



Art is a visual expression of the mind's imagination. But when left to their creative thoughts and tactics, Jim Olsen, Asst. Professor of Art, and his cohort Milt Heinrich, also an Asst. Professor of Art, weakly impress their art students. OH! Heinrich is standing on the stool while Olsen lies on the floor.



The Dana Hall of Science houses the mathematicians, chemists, physicists, and biologists of the near future along with their scientific over-seers: George Grube, Biology; Arvin Hernes, Physics; Larrie Stone, Biology; Thomas Richardson, Chemistry; Roger Olsen, Math; Frank Hengeveld, Chemistry; and Eugene Lindblad, Chemistry.

Bodil Johnson, instructor of German and Danish, and Diane Brown, instructor of French, combine their international knowledge of languages, sharing with those who wish to speak the tongues of the world.



Spreading music in all directions on campus, the Music department joined parts in their temporary classroom in Borup Coliseum. Dr. Tom Williams, Ms. Sandra Polhemus, Dr. Alan Brandes, and Dr. Paul Neve are tuned in to the construction of the Fine Arts Building.



ABOVE: Parnassus is an appropriate rendez-vous for Dr. John W. Nielsen, Religion, and Dr. Delvin Hutton, Greek and Religion, to hold philosophic discussions. LEFT: Meeting for some literary criticism and poetic brainstorming are Dr. John Bienz, English, Ann George, Asst. Dir. of Public Relations, Dr. Norman Bansen, English and Danish, and Luella Nielsen, English.

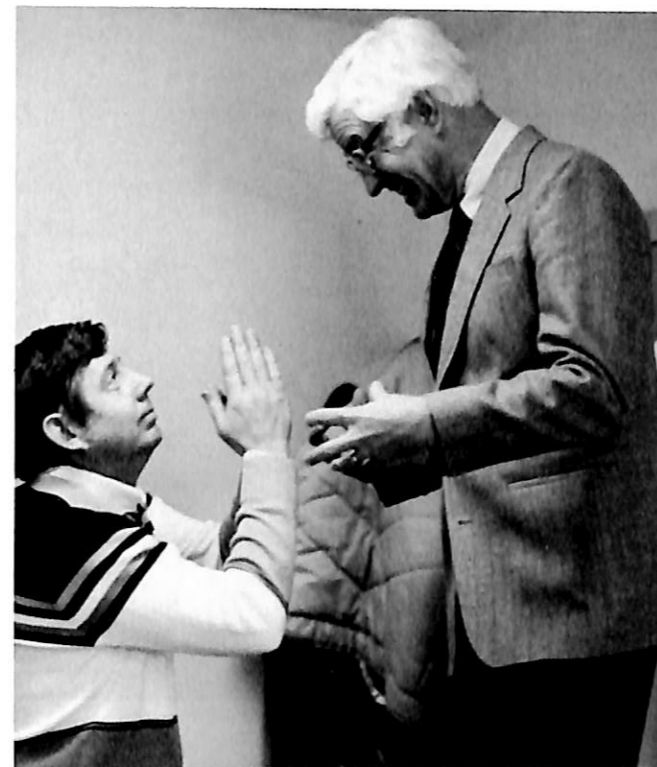

Siegward Krueger, Speech/Theatre and Theatre Director, and Darrell Dibben, Speech, practice a dramatic scene so as not to lose their knack for acting and orating.



Jan Funk, instructor of Social Work and Sociology, prefers to keep her eyes shut when in her office. But in the classroom, she is definitely more attentive.



Sports is their game. You name it, they have played it (or at least have attempted to). Encircling the athletic equipment are Kathy Foley, P. E., Head Coach Women's Basketball and Softball, and Head Resident of Blair Hall, Tom Brosnihan, P. E. and Head Coach Men's Basketball, Paul "Pete" Peterson, P. E., Dale Lemon, P. E. and Head Coach Baseball, Ron C. Johnson, P. E. and Head Coach Football and Track, and Carol Haussermann, P. E.



Parnassus workers are essential in running events and excursions, basic requirements of the Humanities course. The helpers are D. Wright, B. Krantz, Lela Neve, and Richard Schuler, Asst. to Director of Humanities and Head Resident of Holling Hall.



The Dana-Life Library bookworms aid struggling students in locating research material and they also provide an entertaining selection of award-winning best sellers. Look for these faces when needing assistance: Lela Neve, Joanne Hohnesee, Ronald D. Johnson, Head Librarian, Sharon Johnson, and Ruth Rasmussen, Asst. Librarian.



The Bookstore caters to students and guests. Mrs. Nancy Beaman, Bookstore Manager, and her assistant Ruth Bilow do their best in promoting the Dana difference.

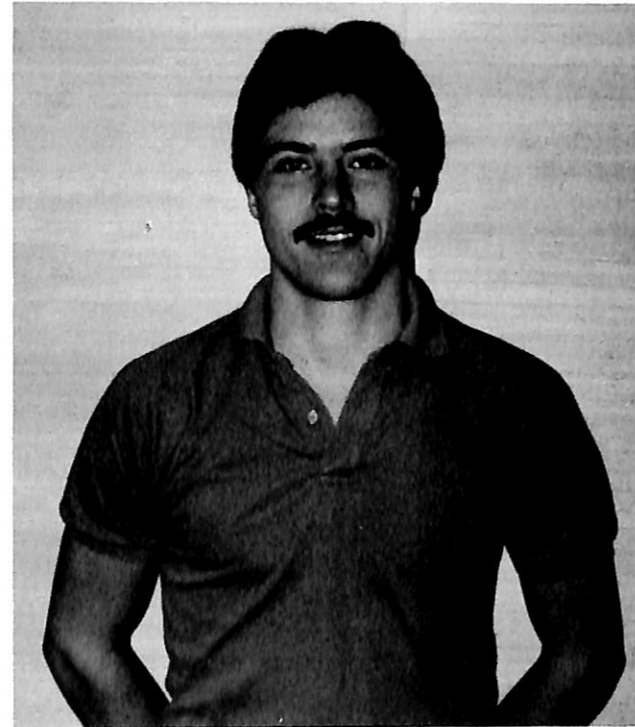

ABOVE: Aerobic King Mike Calvert, Head Resident of Rasmussen Hall and Asst. to the Dean of Students, is involved with the football team and the Intramural program. LEFT: Esta Deets, Head Resident of Mickelsen Hall, always has her door open to everyone, especially those needing a dollar's worth of quarters.



Business as usual . . . in the Business Office. Business Manager Keith Hanson, College Accountant and Business Office Supervisor Dale Albus team up with Rita McManigal, Sandy Sonderup, Barbara Lippincott, and Kim Miller, Asst. to the Registrar, to make everyting check and balance properly.



Although one does not plan on visiting frequently, the College Nurse, Betty Hernes, is available if one is ill. Her secretary and receptionist is Arlene Tuthill.

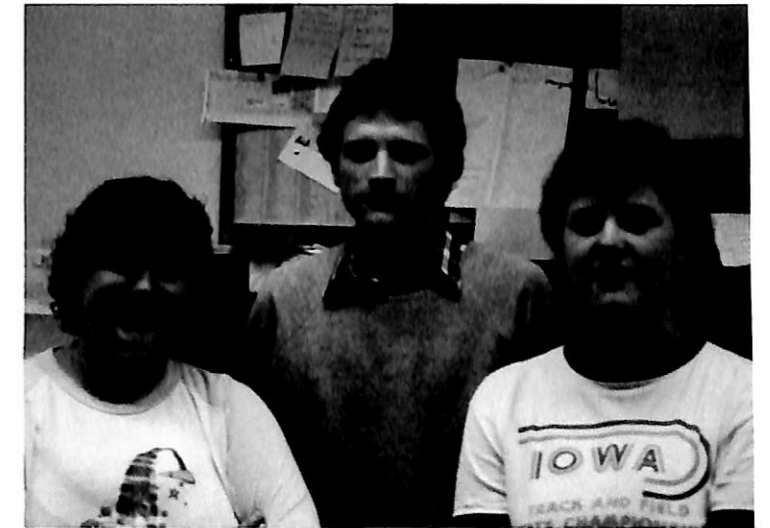

ABOVE: The Dana student depends on the mail-persons to remember to fill his or her empty mailbox. Without Terri Pedersen, Bill Schlange, and Kim Pfannkuch, many students would literally have "air mail." BELOW: "Operator . . . Information, please." Some members of the answering clique (click) are Patti Ritterling, Mark Rosenthal, Lynne Moline, Shari Monson, Connie Anderson, Phyllis McManigal, and Esther Gunderson.





The Public Relations and Development Offices: Sharon Gordon, Dennis Hoch, Ann George, Phil Pagel, Nancy Hories, Linda Olsen, Lori Harper, John Beck, Eugene Meyer, Dorothy Anderson, and Paul Strand.



UPPER LEFT: Introducing the "Dana Difference" are the Admissions staff: Bob Arnold, Judy Carmichael, Judy Csejthey, Norma Stork, Ted Hanlon, Jan Stodola, and Mike Jones. Recruit, recruit, recruit!
 ABOVE: Household chores, domestic cleaning, and over-all maintenance of dormitories and classrooms are tackled daily by these women.
 LEFT: Under the new management of Bob Lincoln, SAGA Foods cafeteria girls serve the fussy children as best as they can, considering the limited possibilities of gourmet meals.

Sports

Women's Volleyball



From left - right, Front: Jill Harskamp, Jeanne Stoeckinger, Jill Evenson, Dana Tucker, Terrie Kozeal, Mary Frohs, Jeanelle Moline, Sandy Ohrt. Back: Coach Carol Haussermann, Val McCoy, Kim Pfannkuch, Theresa Rew, Pam Robinson, Joanne Jorgensen, Billie Schar-tow, Jeri Nielsen, Sheila Hinds, Janice Schlange.

Bellevue 15-10, 15-12, 15-5
 Westmar 14-16, 15-6, 13-15
 Peru 5-15, 15-8, 11-15
 Hastings 15-13, 2-15, 15-11, 7-15,
 7-15
 CTCC 9-15, 14-16
 Peru Invitational: Fifth Place
 Doane 4-15, 2-15, 6-15
 Concordia 15-10, 8-15, 6-15, 1-15
 Peru 9-15, 15-10, 15-9
 Hastings 12-15, 13-15, 12-15
 Bellevue 15-13, 14-16, 15-7
 Midland 15-10, 8-15, 11-15, 15-4,
 15-9
 NWU 3-15, 9-15, 14-16
 Doane 15-5, 8-15, 13-15, 7-15
 Concordia 1-15, 6-15, 10-15
 Most Valuable Player: Sheila Hinds
 All-Conference Player: Sheila Hinds
 Most Improved Player: Jill Evenson

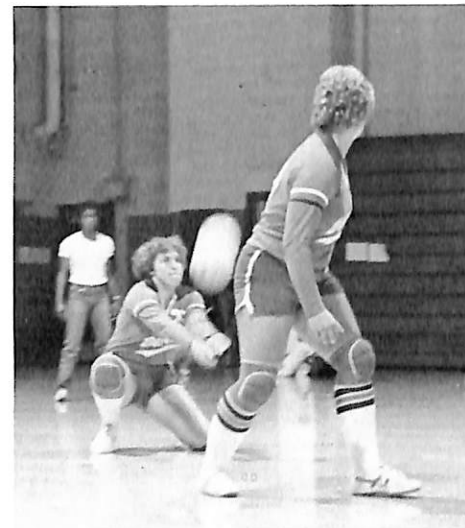

Junior Val McCoy concentrates all her efforts in setting up the play as Kim Pfannkuch, freshman, waits for action.

LEFT: Freshman Jeanne Stoeckinger displays her perfected serving form when called to duty. BELOW: The Lady Vikings anxiously anticipate the opponent's service while the crowd soaks in the action.



Cross Country



CROSS COUNTRY TEAM: Mary Grace Colburn, Brad Kruse, George Hansen, Rob Higgs, James West and Bill Schlange. Not pictured: Brad Welp.

Alice Laaker & Sheila Pille Sport Dana Spirit



Broz's Basketball Stats

1982-1983 Season Record

| | | | |
|-------------|----|------|----|
| Chadron | 55 | Dana | 49 |
| Wayne | 66 | Dana | 60 |
| Peru State | 83 | Dana | 73 |
| Peru State | 54 | Dana | 48 |
| Wm. Penn | 55 | Dana | 48 |
| Grandview | 65 | Dana | 63 |
| Bellevue | 52 | Dana | 57 |
| Wayne | 84 | Dana | 68 |
| Tarkio | 62 | Dana | 69 |
| NW Missouri | 72 | Dana | 60 |
| Buena Vista | 68 | Dana | 74 |
| Westmar | 66 | Dana | 80 |
| Tarkio | 69 | Dana | 59 |
| NW Iowa | 65 | Dana | 54 |
| Midland | 63 | Dana | 69 |
| Doane | 45 | Dana | 74 |
| Peru State | 32 | Dana | 59 |
| Concordia | 69 | Dana | 75 |
| Hastings | 71 | Dana | 58 |
| Wesleyan | 65 | Dana | 53 |
| Midland | 59 | Dana | 50 |
| Bellevue | 82 | Dana | 69 |
| Doane | 70 | Dana | 54 |
| Condordia | 78 | Dana | 90 |
| Westmar | 69 | Dana | 82 |
| Hastings | 54 | Dana | 41 |
| Wesleyan | 57 | Dana | 50 |

Team Totals

| | |
|--------------------------|------|
| TOTAL POINTS: | |
| Dana | 1608 |
| Opponents | 1859 |
| AVERAGE POINTS PER GAME: | |
| Dana | 59.5 |
| Opponents | 68.8 |
| FIELD GOAL PERCENTAGE | |
| AVERAGES: | |
| Dana | 42.8 |
| Opponents | 50.1 |
| FREE THROW PERCENTAGE | |
| AVERAGES: | |
| Dana | 69.2 |
| Opponents | 63.8 |

Vikes In Action

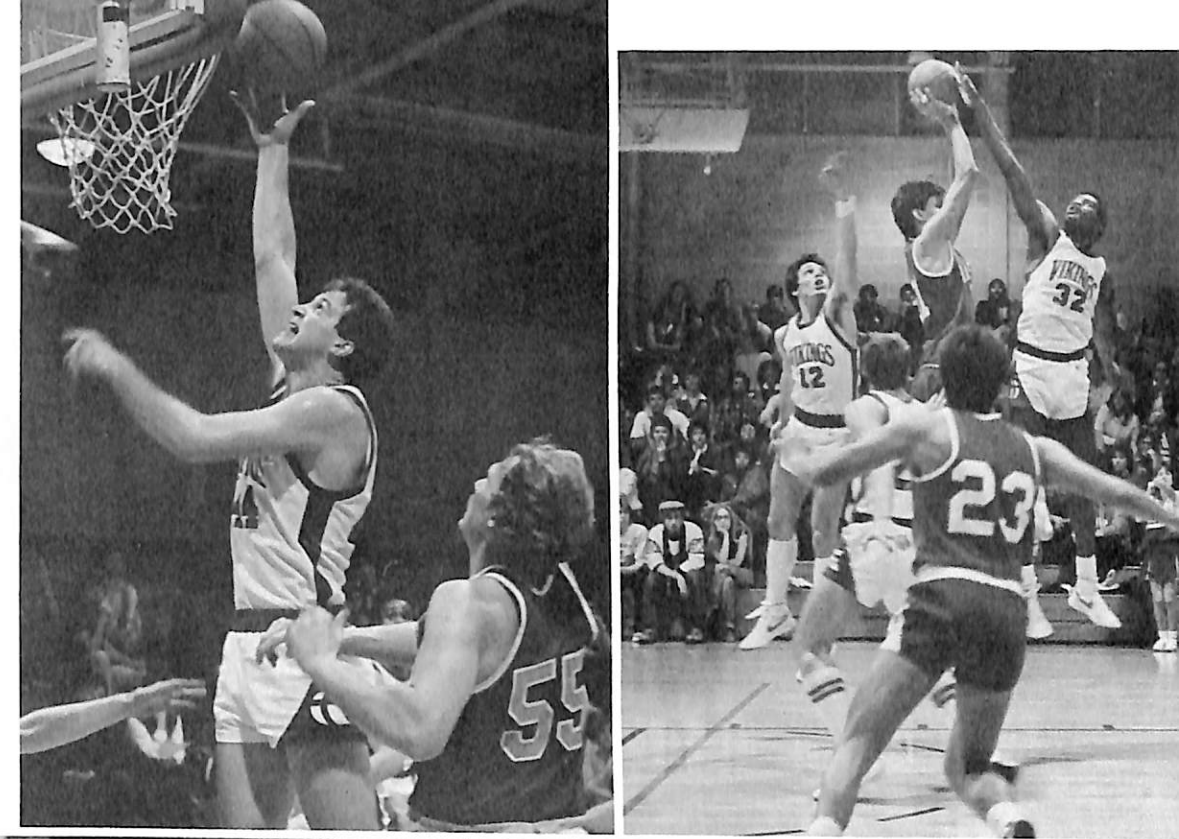

Pictures courtesy Mark Amman

Individual Statistics

| | | | |
|-------------------------|-----|-------------------------------|-------|
| TOTAL POINTS: | | FREE THROW PERCENTAGES: | |
| Ed Kasper | 328 | Randy Hagedorn | 79 |
| Randy Hagedorn | 312 | Paul Seevers | 73 |
| Paul Seevers | 228 | Tom Law | 70 |
| Cory Curran | 184 | MOST POINTS IN ONE GAME: | |
| Ray Howard | 180 | Randy Hagedorn | 26 |
| LEADING REBOUNDERS: | | MOST REBOUNDS IN ONE GAME: | |
| Randy Hagedorn | 6.6 | Randy Hagedorn | 17 |
| Ed Kasper | 5.7 | MOST FIELD GOALS IN ONE GAME: | |
| Ray Howard | 5.4 | Ed Kasper | 9 |
| FIELD GOAL PERCENTAGES: | | MOST FREE THROWS IN ONE GAME: | |
| Ed Kasper | 54 | Randy Hagedorn | 10-11 |
| Ray Howard | 52 | | |
| Tom Kammerer | 52 | | |

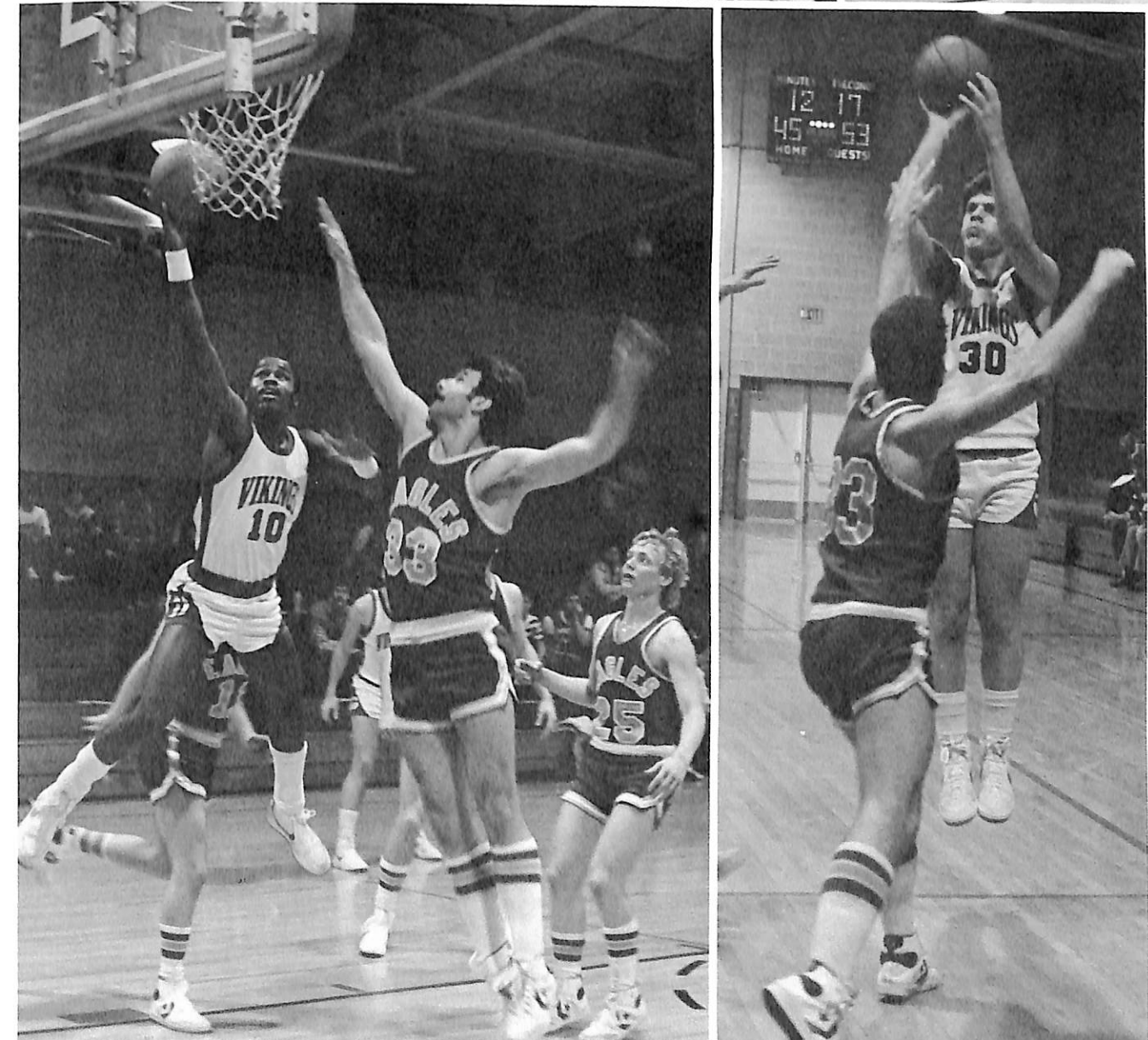

Men's Basketball



From Left - Right, Front: Asst. Coach Terry Kelly, Scott Koca, Tim Koca, Kirk Trotter, Tom Law, Cory Curran, Asst. Coach Mike Naderer. Back: Bill Bergeron, Tom Lansman, Steve Olson, Ray Howard, Joe Peterson, Randy Hagedorn, Ed Kasper, Tom Kammerer, Jim Herrold, Head Coach Tom Brosnihan. (Not pictured: Paul Seevers, Rick Lee, Lawrence White)

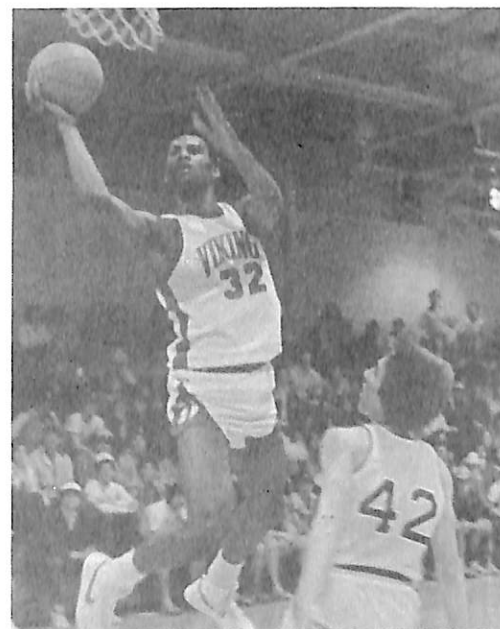

Dana's Ray Howard Goes for the Shot.

Women's Basketball



From Left - Right, Front Row: Annette Faudel, Merri Clements, Patti Ritterling, Sheila Hinds, Kim Pfannkuch, Felicia Collins. Back Row: Kevin Wurzer, Ronda Fritz, Lisa Meyer, Sue Kallman, Dita Dau, Jeannie Watts, Lori Persing, Kathy Foley, Janice Schlange. (not pictured: Lori Vogt)

The Lady Vikings ended their basketball season with a 6-20 record. Statistics among the players were Collins leading the team in assists, 6 per game, and in steals, 5 per game. Hinds was second in both, averaging 4 per game. She was also second in free-throw percentages. Meyer led the Lady Vikes in field goal percentages and was second in rebounding. Pfannkuch was second in shooting percentages. Clements was the leading free-throw shooter, and Fritz led the team in rebounds. Fritz also led all scorers with 12.9 points per game, Hinds put in 12.5, Meyer added 12.2, and Collins 10 points per game. This year's Most Valuable Player was Shelia Hinds, and Sue Kallman was chosen Most Improved Player.

RIGHT: Freshman Lisa Meyer pumps in a shot early in the first half of play while (BELOW) Senior Felicia Collins works her way toward the basket minutes later and puts the Lady Vikings ahead.

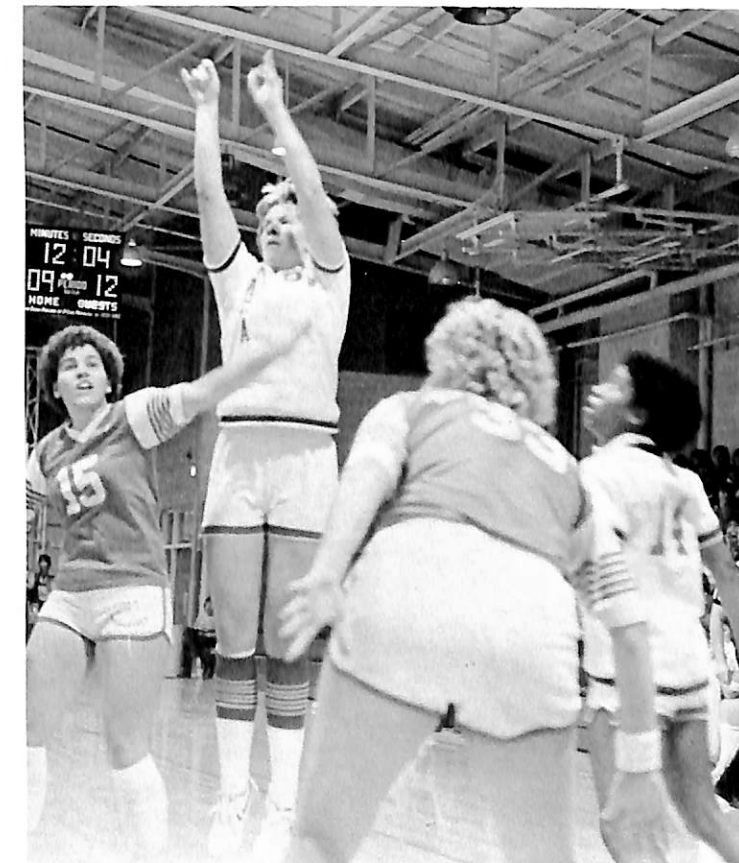
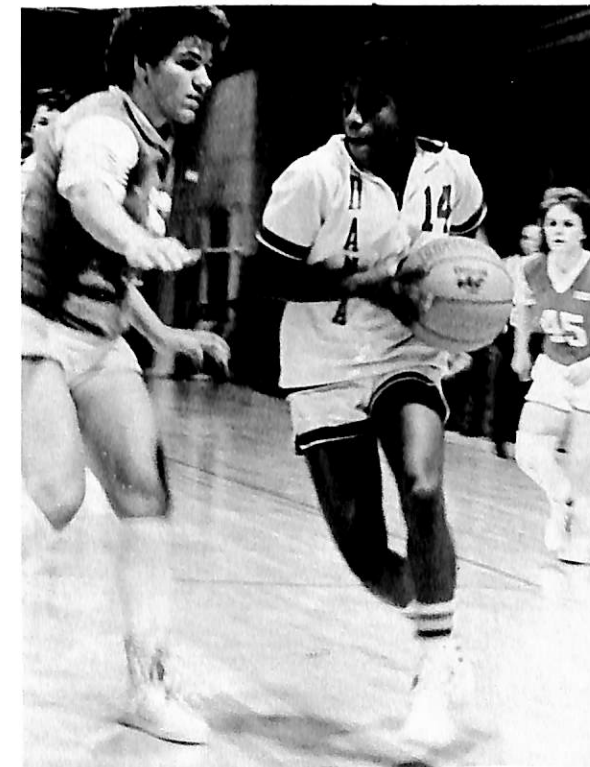

Dana Wrestling

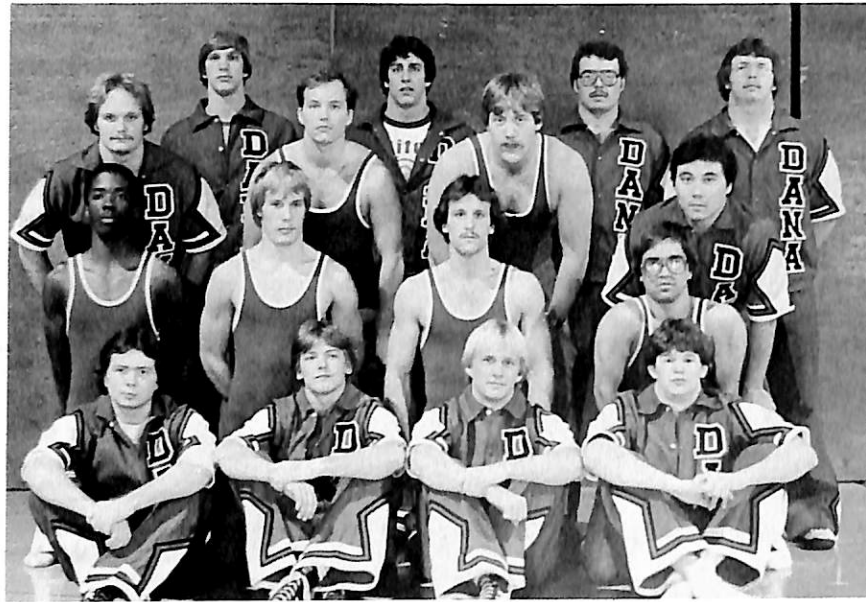

From left - right, Row 1: Bob Wiseman, Tony Schaeffer, Marty Hug, Greg Harding. Row 2: Leslie Scott, George Hansen, Curt Berkland, Brian Tuthill. Row 3: Don Joseph, Kris Lausterer, Kevin Wichtendahl, Jim Vogel. Row 4: Bill Bussey, Dana Kalal, Tim Weltzin, Steve Kissel.

Two Dana wrestlers competed at the National Meet at Minot, North Dakota. Marty Hug, sophomore, wrestled at the 118 lb. weight class and Curt Berkland, senior, 126 lbs. They both completed outstanding seasons. Dana's hopes for a stronger Nationals showing were dashed by injuries to two former National qualifiers Bill Bussey and Don Joseph. Dana will lose two proven performers from this year's team: Curt Berkland and Bob Wiseman. Returning letterwinners Tony Schaeffer, Marty Hug, Vail Oleson, Bill Bussey, Don Joseph, and Jim Weltzin plus others make next season look very promising if, according to Coach Ron Beaman, "we can find some good wrestlers to fill the middle weights."

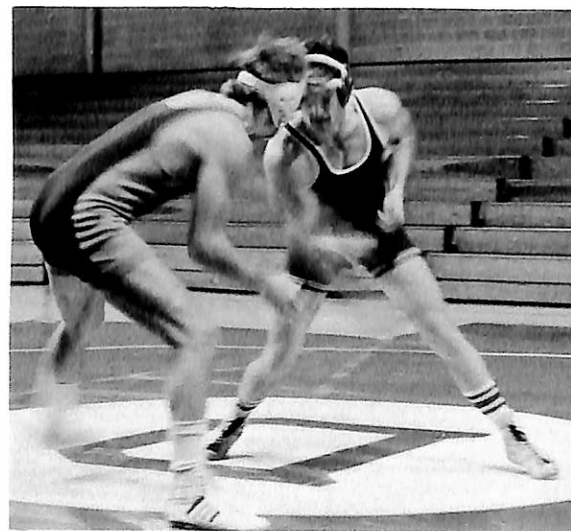
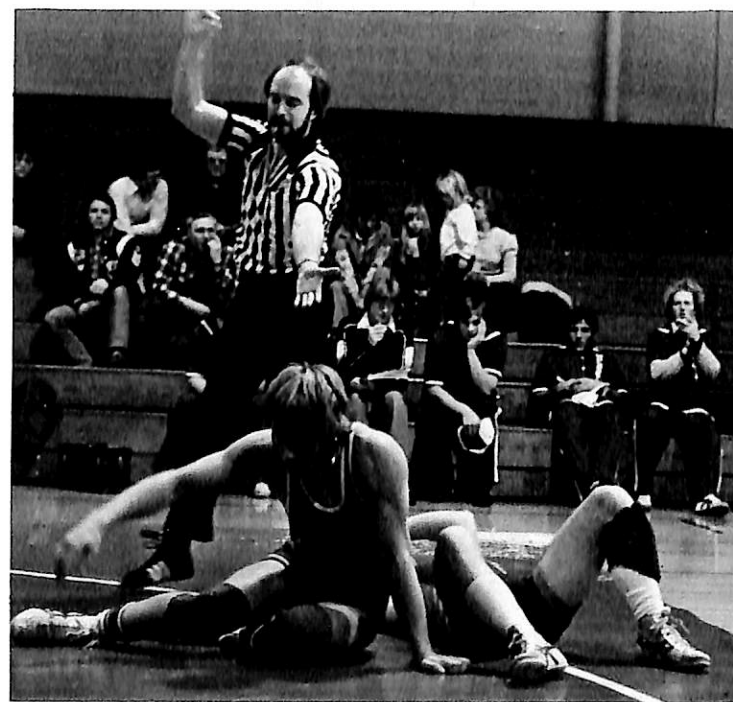
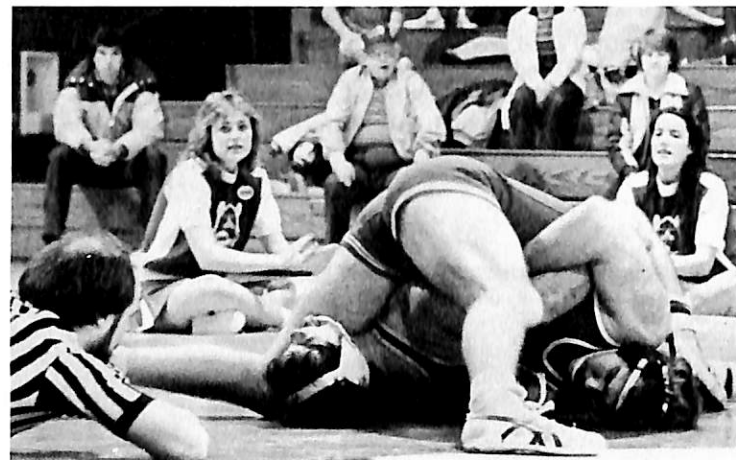

Track And Field



Left to right: Rob O'Donahue, Brent Zimmerman, Brad Welp, George Hansen, Mark Jones, Kip Glasgow, Theresa Rew, Dan Kalai, Mike Clark, Todd Robinson, and Rob Higgs. Not pictured: Joel Barratt, Joe Bendgen, Steve Kissel, Mark Rabe, Chris Specht, Greg Weaver, Jim West, and Lawrence White.



LEFT: viking trackster Mark Jones attempts to flip up and over the high bar during his competition. BELOW: Jones, a freshman, displays his hurdling ability and perfected form.



3 Strikes An' Yer Out

1983 Baseball Season's Records

HITTING RECORD

| | Pos | Yr | G | AB | H | R | RBI | D | T | HR | TB | SB-SBA | Bat Ave |
|-----------------|-------|----|----|-----|----|----|-----|----|---|----|----|--------|---------|
| AMEN, KURT | CF | Sr | 32 | 65 | 15 | 18 | 14 | 3 | | 2 | 24 | 9-11 | .231 |
| APPEL, STEVE | DH-C | Sr | 36 | 119 | 36 | 15 | 27 | 5 | 1 | 1 | 46 | 2-3 | .303 |
| JOHNSON, TIM | P | Sr | 15 | 0 | 0 | 1 | | | | | | | |
| PETERSEN, LYNN | 2B | Sr | 38 | 84 | 23 | 22 | 12 | 3 | 1 | | 28 | 9-13 | .274 |
| ANDERSON, DON | SS | Jr | 40 | 144 | 52 | 45 | 23 | 14 | 3 | 2 | 78 | 15-16 | .361 |
| ELLIS, JEFF | 1B | Jr | 40 | 121 | 50 | 34 | 36 | 16 | 3 | 3 | 81 | 4-6 | .413 |
| ENFIELD, TODD | C | Jr | 22 | 62 | 19 | 15 | 17 | 6 | 2 | 2 | 35 | | .306 |
| MARTIN, BOB | CF-C | Jr | 18 | 39 | 12 | 11 | 10 | 1 | | 3 | 22 | 2-2 | .308 |
| SMITH, MIKE | 3B-2B | So | 35 | 83 | 28 | 13 | 17 | 2 | 1 | | 22 | 1-1 | .337 |
| ERVINE, RANDY | RF | Fr | 19 | 43 | 11 | 2 | 7 | 4 | 1 | | 17 | 1-2 | .256 |
| FLANAGAN, JAMIE | 3B | Fr | 34 | 83 | 19 | 17 | 16 | 5 | | 1 | 27 | | .229 |
| CANNON, GORDON | CF | Sr | 36 | 71 | 20 | 14 | 17 | 1 | 2 | 4 | 37 | 1-2 | .282 |
| SMITH, SHELDON | LF | Sr | 38 | 109 | 29 | 27 | 18 | 14 | | | 43 | 1-1 | .266 |

Baseball Head Coach Dale Lemon was pleased and proud to announce during the Sports Banquet those players selected to the honorary teams of All Conference and All District. These four, Don Anderson

PITCHING RECORD

| | Yr | IP | ER | H | BB | SO | Won-Lost | ERA |
|----------------|----|--------|----|----|----|----|----------|--------|
| BEST, BRAD | Sr | 32 1/3 | 26 | 49 | 19 | 27 | 4-3 | 7.237 |
| CANNON, GORDON | Sr | 2 2/3 | 13 | 10 | 5 | | 0-1 | |
| JOHNSON, TIM | Sr | 55 | 25 | 50 | 48 | 58 | 6-3 | 4.09 |
| PETERSON, JOE | Jr | 24 | 27 | 36 | 23 | 13 | 2-3 | 10.125 |
| BENSEN, MARK | So | 34 | 42 | 70 | 25 | 21 | 1-2 | 11.118 |
| MOWERY, ROBB | So | 51 | 27 | 54 | 39 | 26 | 3-5 | 4.765 |
| SMITH, MIKE | So | 2 2/3 | | | | | 0-0 | 0.00 |
| TOWN, MONTY | So | 36 2/3 | 18 | 38 | 24 | 26 | 2-2 | 4.418 |
| TRUHLSEN, BOB | Fr | 26 2/3 | 24 | 40 | 28 | 14 | 1-2 | 8.10 |

(SS), Jeff Ellis (1B), Tim Johnson (P), and Mike Smith (3B), were chosen by the NIAC while Todd Enfield (C) and Tim Johnson (P) were picked for the District NAIA. Dana was selected to compete in the NAIA District #11 Play-off. They finished second. Dana was the co-champion with Nebraska Wesleyan in the Nebraska Intercollegiate Athletic Conference with a record of 8 wins and 4 losses. Dana's season record is 19 wins, 21 losses.



ABOVE: Junior Jeff Ellis awaits the throw from the pitcher to nail the runner on first base. RIGHT: Tim Johnson, Senior, pitches with all his might for a Viking victory. BELOW: Canadian Don Anderson stands ready for the next pitch, perhaps a home-run. LOWER RIGHT: Jamie Flanagan, a freshman from Canada, prepares to steal a base on Coach Mike Urdahl's signal.

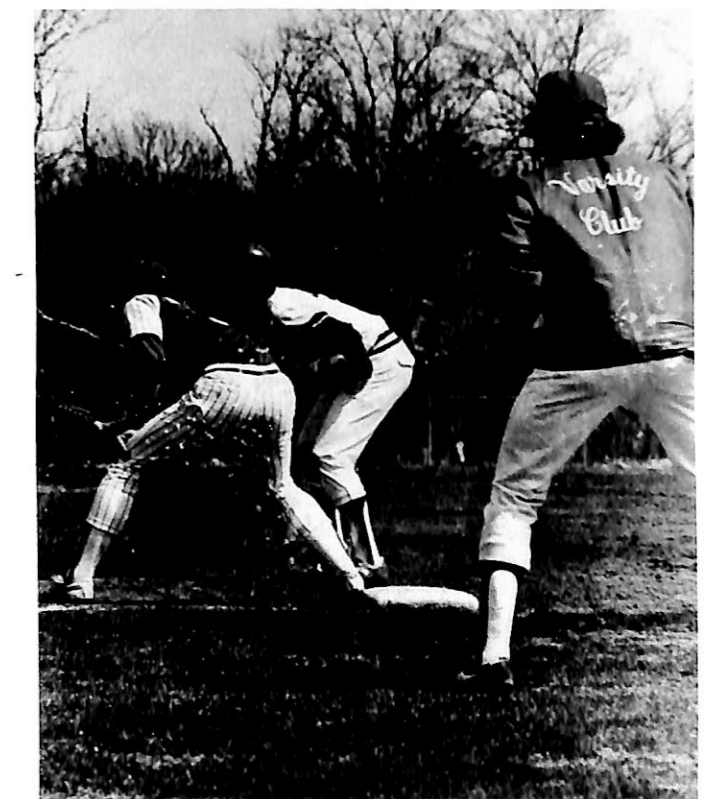

Women's Softball



Teamwork has been the key to the Lady Vikings success this year.

Members of the Lady Vikings softball team, coached by Kathy Foley, kept their winning tradition intact by finishing their 1983 season with a 12-6 record. The team had ten letterwinners: seniors Sheila Hinds, Janice Schlange, and Jeanie Watts; junior Lori Vogt; sophomores Lori Nielsen and Kim Pfannkuch; and freshmen Cindy Bohlender, Merri Clements, Ronda Fritz, and Sandra Ohrt.

Pitching was an important part of this year's success, with Watts and Vogt both strong for the Lady Vikings and Bohlender a reliable relief. Bohlender, who was also strong at the plate, was the team's leading hitter, averaging .367. Schlange was not far behind with .364.

Though defense was the Lady Viking's

strongest area, their hitting was also good. Most averages were quite close, and they outhit most of their opponents. Pfannkuch and Schlange shared the most RBI's with 18 each, and Vogt and Watts both hit in 16 runs each.

Coach Foley notes that this is the best record for any varsity women's team at Dana to date, in spite of the disappointing showing in the district tournament.

Though the season ended on this unhappy note, four players were named to the all-district roster — Hinds and Watts to the first team, Vogt to the second team, and Nielsen to honorable mention. Watts was also named as the team's most valuable player for this season.

Intercollegiate Tennis

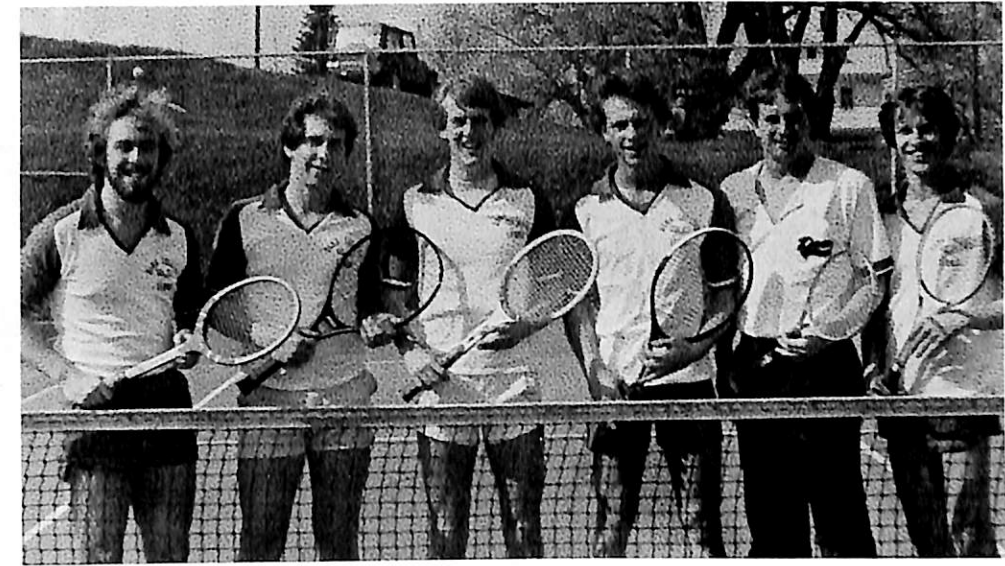

Left to right: Rick Danforth (Sr.), Randy Playle (Fr.), Craig Swensen (Fr.), Stacey Courtney (Jr.), Kevin Wurzer (Sr.), Kevin Leffler (Fr.). Absent: Jeff Langholz (Fr.) and Rich Nock (Jr.).



Left to right: Mary Frohs (So.), Val McCoy (Jr.), Billie Schartow (Jr.), Cathy Shutter (Sr.), Jo Jorgensen (Jr.), Shari Monson (Sr.). Absent: Jill Christensen (Sr.) and Jean King (Sr.).

Golf

This year's Golf team battled against the wintry spring weather to play their matches. The team members

are as follows: Annette Faudel (Jr.), Jeff DeYoung (Jr.), Doug Frenz (Fr.), Jeff DeYoung (Jr.), Doug Frenz (Fr.), Mike Kirk (Jr.), Troy Knutson (Sr.), Tim Rongstad (Jr.), Brad Roth (Jr.), and Steve Tillman (Fr.).

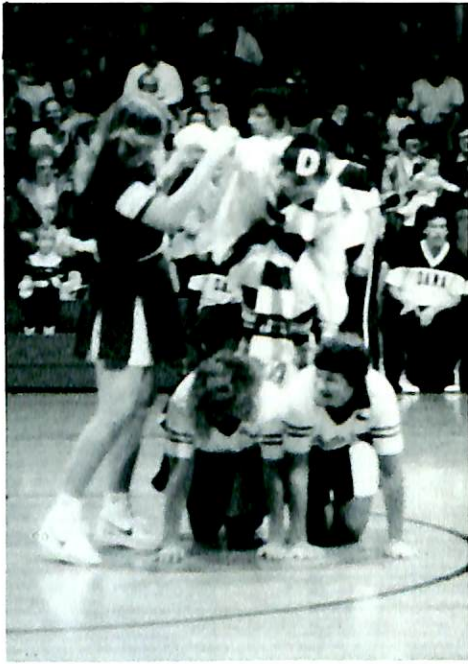

Students

Senior Class of 1983



Jennifer Atkinson
Albion, Nebraska
Elementary Education



Bradley Best
Geneva, Nebraska
Natural Science

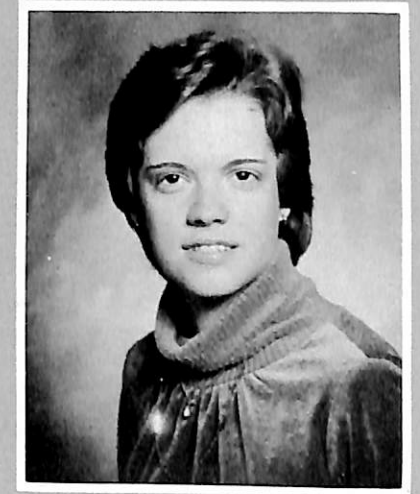

Janice Butts
Council Bluffs, Iowa
Accounting



Lisa Bansen
Yamhill, Oregon
English, Humanities



Jann Buckley
Omaha, Nebraska
English, History

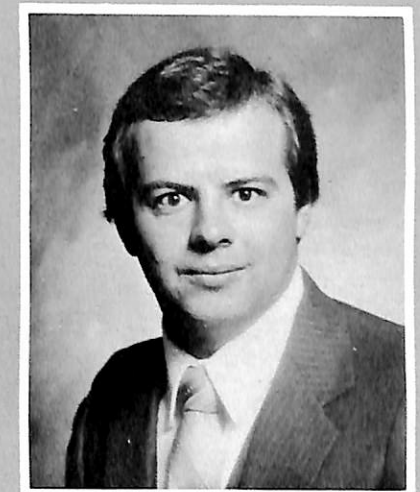

David Bryan
Lexington, Nebraska
Business Administration

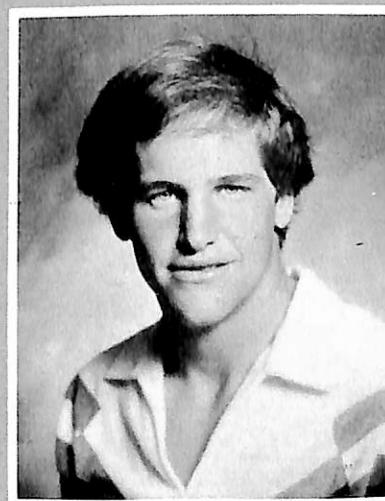

Paul Behrens
Kensett, Iowa
Math, Acct., Business Ad., Econ.

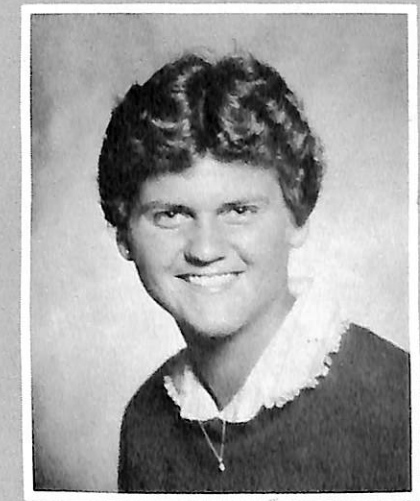

Jill Christensen
Blair, Nebraska
Recreation



Felicia Collins
Omaha, Nebraska
PE, Health

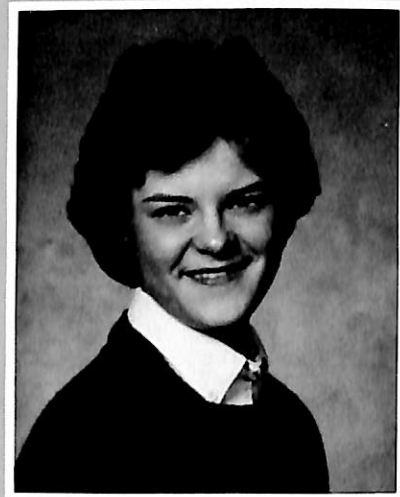

Anita Dettmer
Kensington, Kansas
Elementary Education

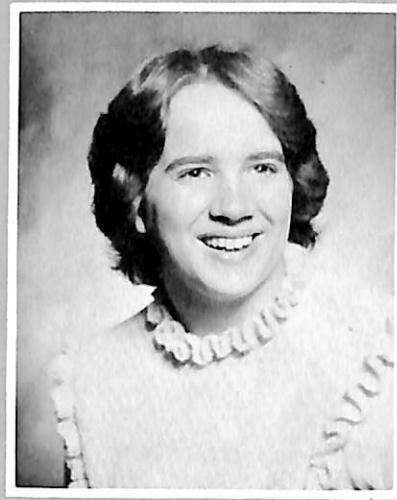

Mary Erickson
Brunswick, Nebraska
PE, Health

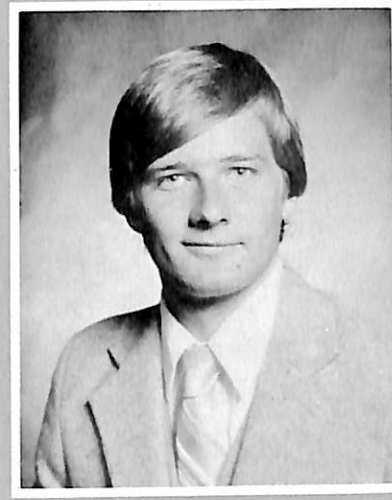

Linwood Fredericksen
Villa Park, Illinois
Business Administration



Sarah Hansen
Omaha, Nebraska
German, Music

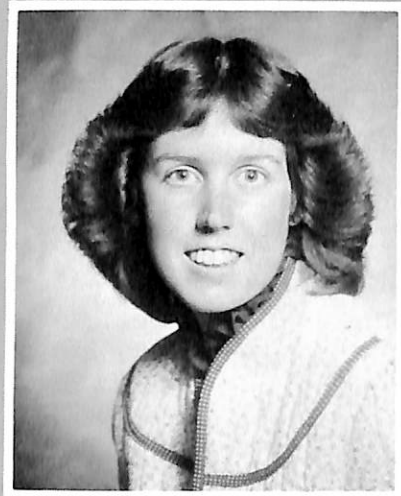

Leanne Danahy
Omaha, Nebraska
Social Work



Heidi Faudel
Oakland, Nebraska
Business Ad., German

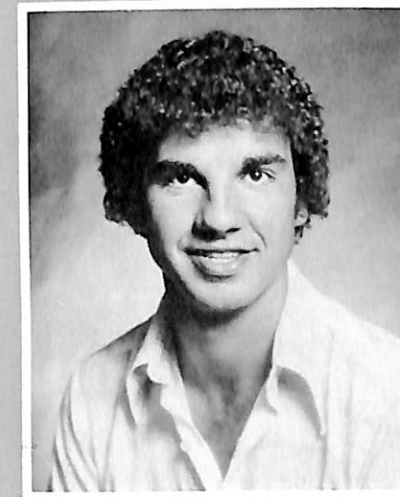

Randy Hagedorn
West Point, Nebraska
Elementary Ed., PE

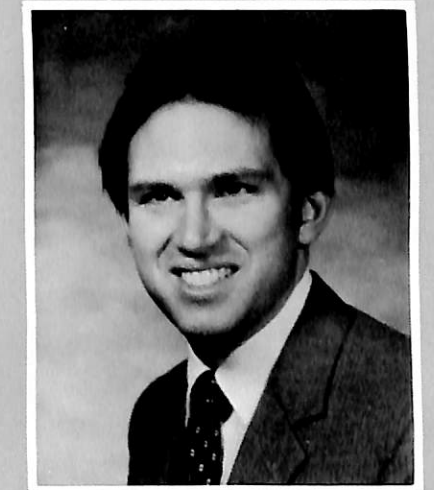

Steven Harper
Blair, Nebraska
Acct., Business Ad.



Julie Elliott
Minden, Iowa
Elementary Education



Lisa Galvin
Laurel, Nebraska
PE, Health



Kristie Hansen
Rockford, Illinois
Sociology

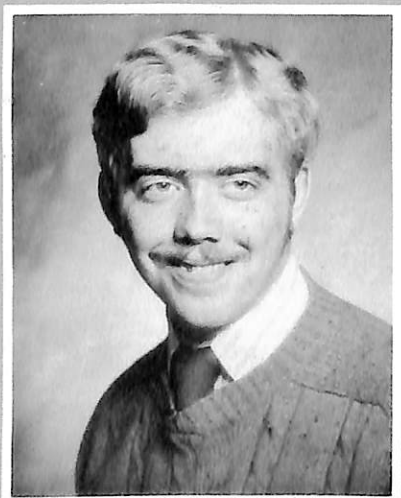

Rick Danforth
Denver, Colorado
Social Science



Leslie Fitzke
Glensvil, Nebraska
Elementary Education

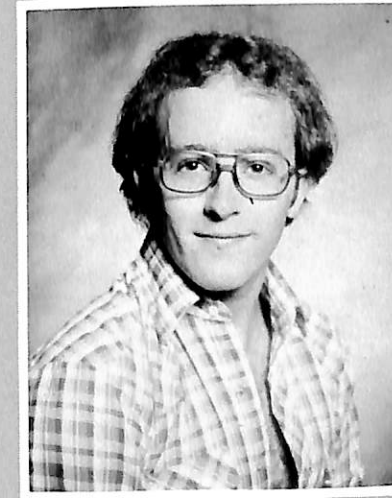

Russell Gibson
Dexter, Iowa
Environ. Studies, Biology

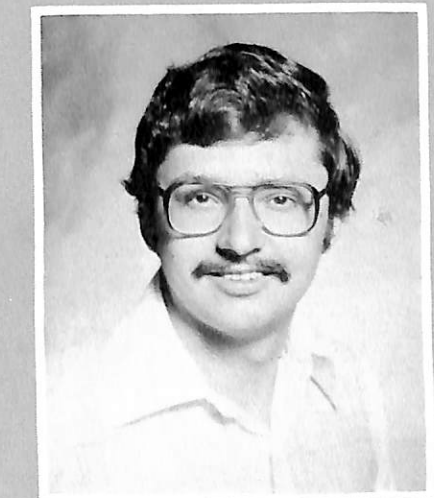

Gerald Heiman
Council Bluffs, Iowa
Social Science



Randall Henderson
Council Bluffs, Iowa
Religion



Patricia Hinline
Blair, Nebraska
Elementary Education



Kristine Iske
Omaha, Nebraska
Elementary Education

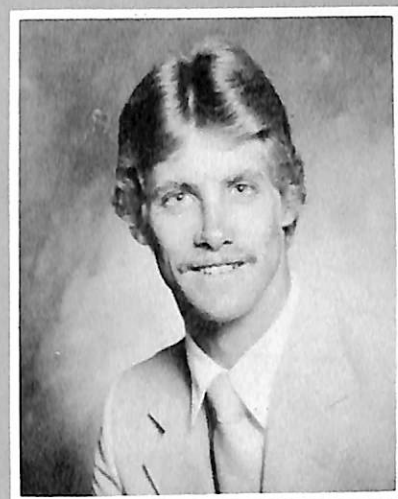

Timothy Johnson
Carpentersville, Illinois
Physical Education

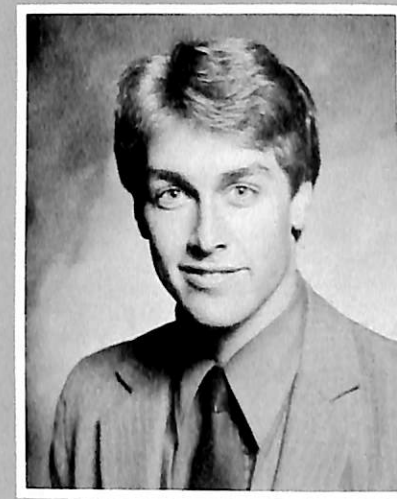

Troy Knutson
Preston, Minnesota
Biology, General Science

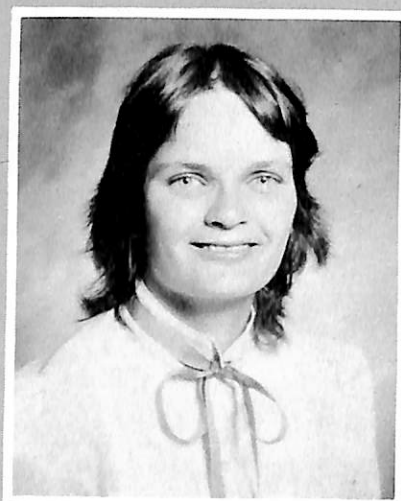

Lori Henrickson
Dodge, Nebraska
Art

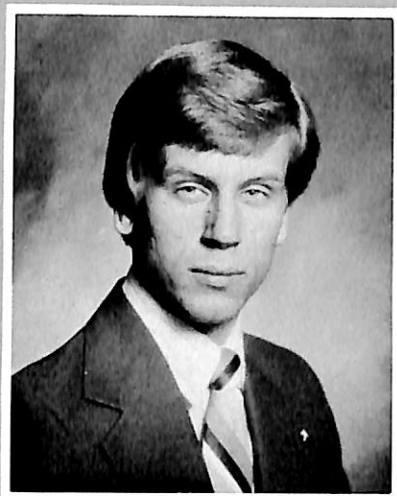

Andrew Johnson
Cedar Falls, Iowa
Humanities

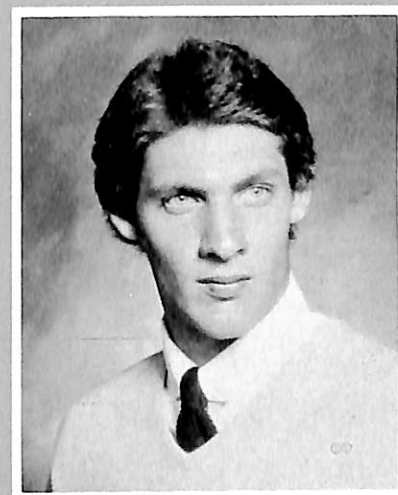

Thomas Kammerer
Leshara, Nebraska
PE, Health



Jean King
Clinton, Iowa
English, Speech, Theatre



Karen Kreutzian
Eaton, Colorado
German, English



Celeste Hutton
Blair, Nebraska
English

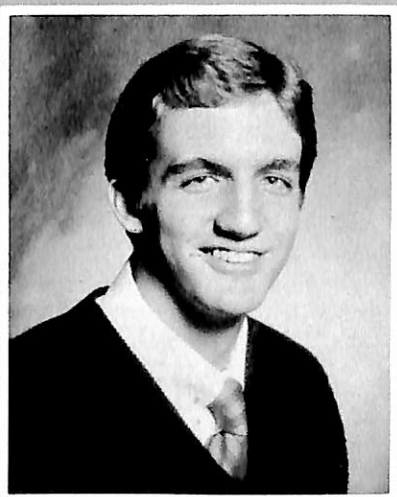

Kevin Johnson
Omaha, Nebraska
Business Ad., Computer Science

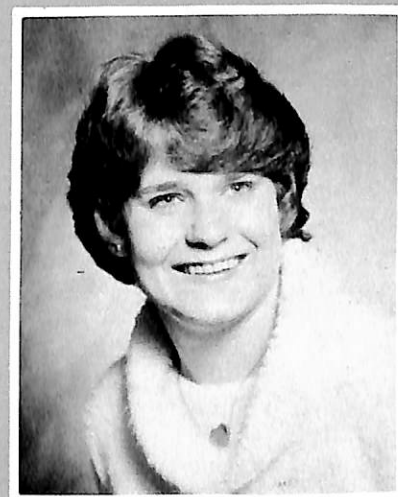

Sheryl Kester
Widefield, Colorado
Humanities

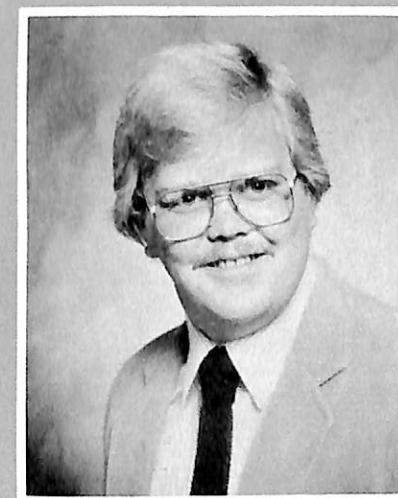

Rick Knutson
Avoca, Iowa
Biology, Speech, Theatre



Liza Larsen
Blair, Nebraska
Psychology

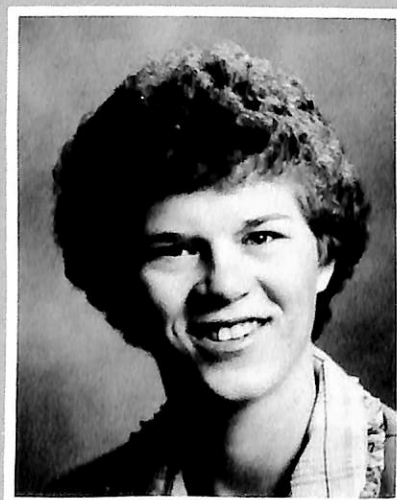

Sheila Hinds
South Sioux City, Nebraska
Biology



Linda Lemon
Blair, Nebraska
Speech, Theatre

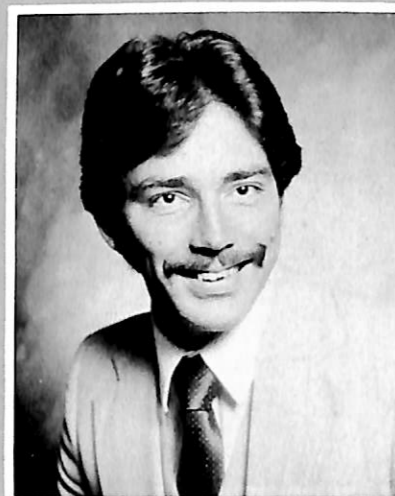

Michael Martin
Sioux City, Iowa
History, Humanities

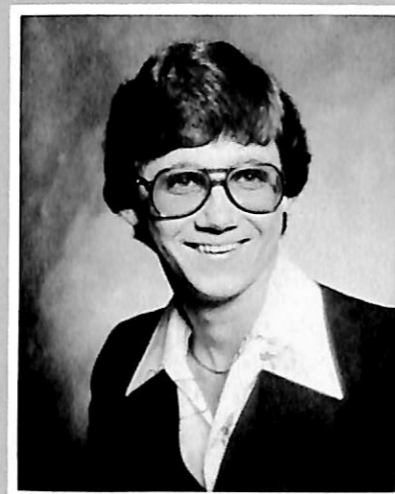

Ryan Mattley
Burwell, Nebraska
General Science



Lynne Moline
Manson, Iowa
Music Education

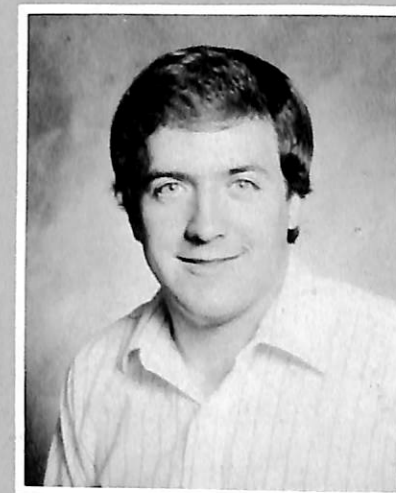

Philip O'Brien
Omaha, Nebraska
Speech, Theatre



Lucy Lindahl
Grand Island, Nebraska
History, Humanities



Brenda Mayberry
Belleville, Kansas
General Science



Barbara Nelson
Excelsior Springs, Missouri
Sociology



Debra Olson
Red Oak, Iowa
Acct.-Comp. Science, Business
Ad.



Katherine Matthews
Omaha, Nebraska
Business Administration



Shari Monson
Waukee, Iowa
Accounting



Tera Nohrenberg
Herman, Nebraska
English, Humanities



Debra Lytle
Custer, South Dakota
Biology



Carla McCormick
Omaha, Nebraska
Elementary Education



Teri Hupp Monthei
Guthrie Center, Iowa
Business Ad., Speech, Theatre



Lori Persing
Omaha, Nebraska
Business Administration

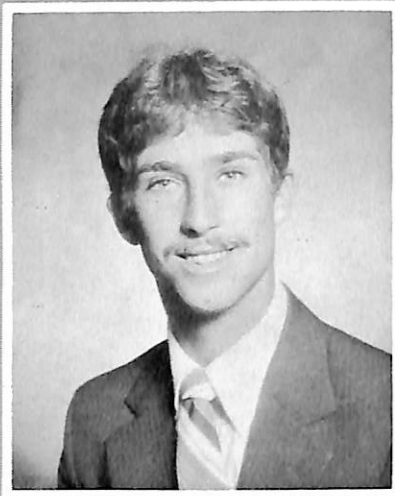

Lynn Petersen
Cedar Rapids, Iowa
Recreation



Kimberly Rasmussen Pierce
Council Bluffs, Iowa
Acct., Business Ad., Econ.



Thomas Quale
Fort Collins, Colorado
English, History



Mark Rosenthal
Omaha, Nebraska
Biology

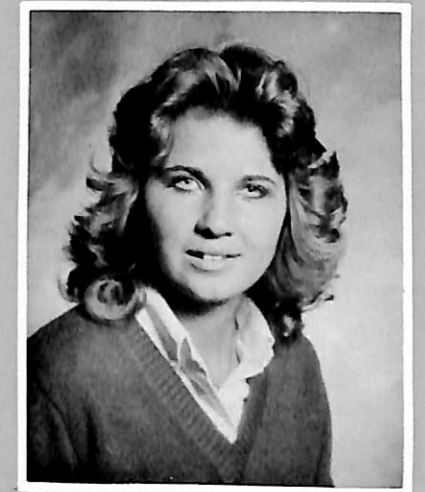

Cathy Shutter
Mexico, Missouri
Biology-Chemistry

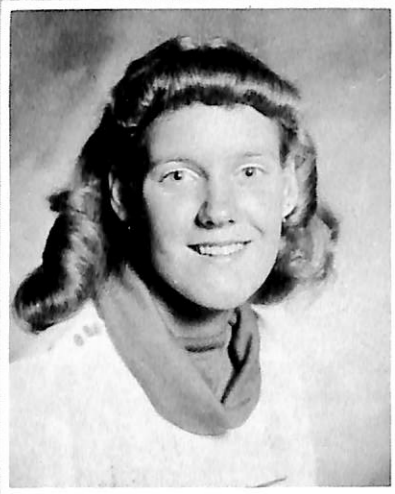

Shelly Peterson
Omaha, Nebraska
Social Work, Psychology



Janice Schlange
Albion, Nebraska
Social Studies

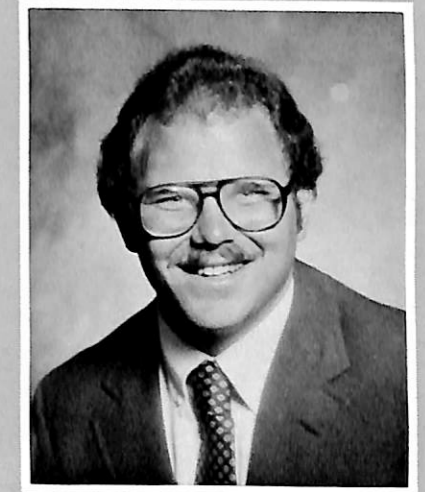

Philip Sibole
Tulsa, Oklahoma
Social Work

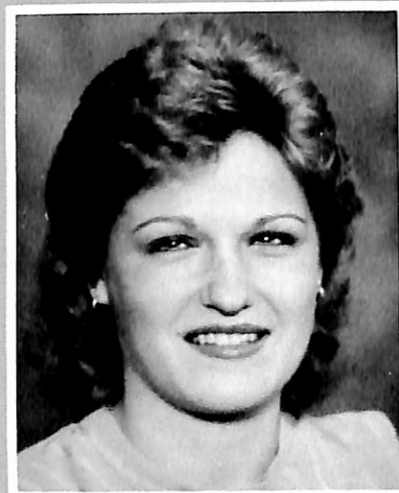

Carol Plettner
Waterloo, Nebraska
Elementary Education

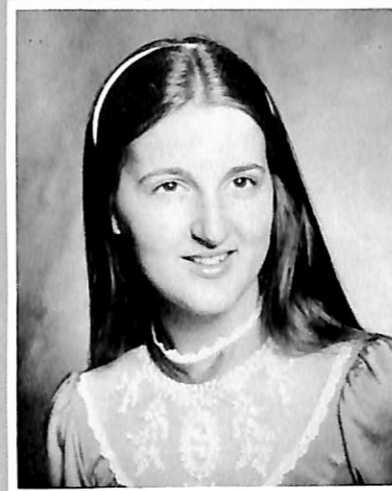

Karen Reuter
Wisner, Nebraska
Biology, Environ. Studies

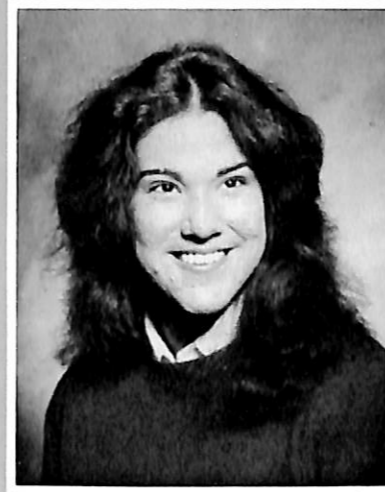

Cynthia Sayer
Cambridge, Nebraska
Environ. Studies, Biology

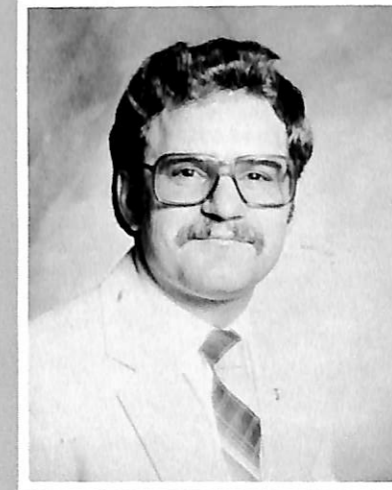

Robert Schmoll
Las Vegas, Nevada
Business Ad., German

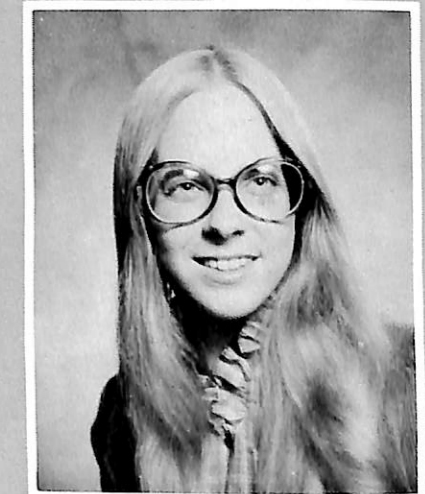

Rebecca Snow
South Gate, California
Religion

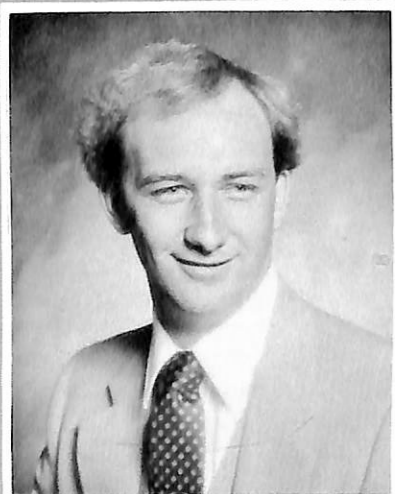

Steven Peterson
Bassett, Nebraska
Acct., Business Ad.



Patti Ritterling
Byron, Nebraska
Business Ad.- Computer
Science

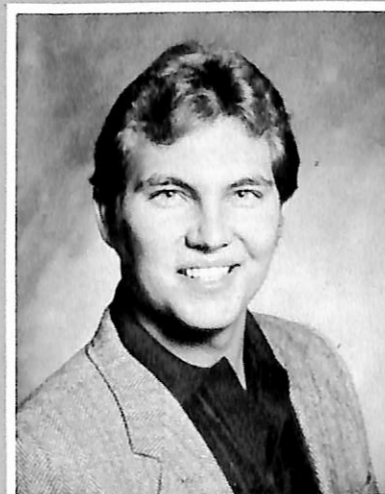

Monty Scheele
Fairbury, Nebraska
Biology

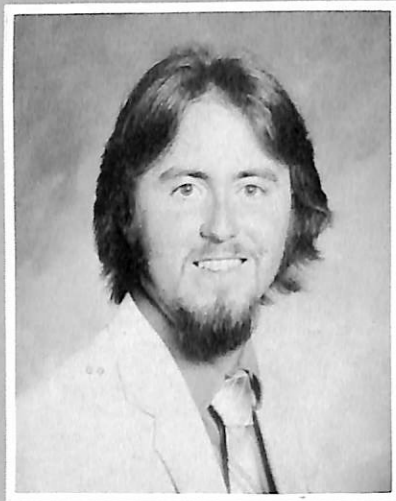

Devon Speck
Bellevue, Nebraska
Music



Sharon Stromberger
Windsor, Colorado
Business Administration



Gail Thormahlen
Omaha, Nebraska
Biology

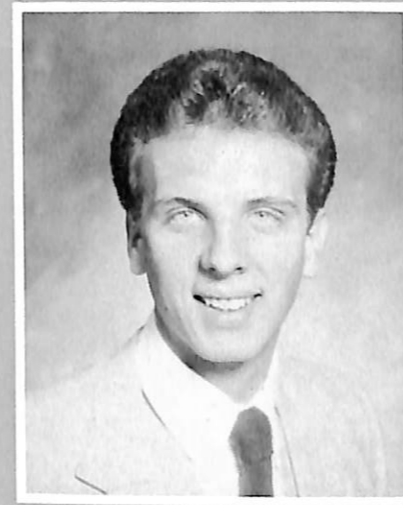

Michael Von Hollen
Wichita, Kansas
Speech, Theatre

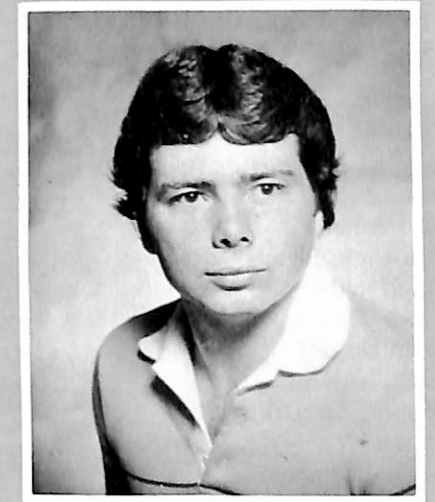

Robert Wiseman
South Sioux City, Nebraska
Social Science



Linda Stern
Rockford, Illinois
Speech, Theatre



Kristi Swensen
Omaha, Nebraska
Humanities



Rebecca Tietz
Blair, Nebraska
Business Administration

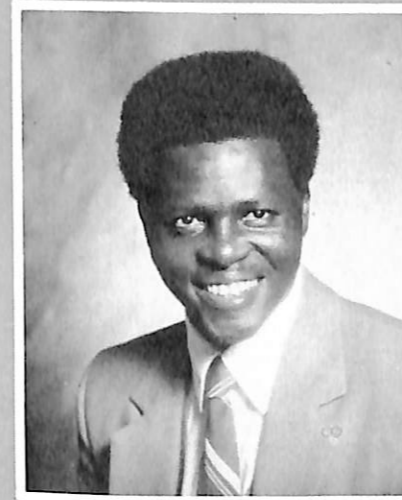

Benson Wadumbiya
Gongola, Nigeria
Religion



Ellen Wilderson
Montrose, Colorado
Art Education



Crystal Wulf
Blair, Nebraska
Elementary Education



Ellen Stokebrand
DeWitt, Nebraska
Elementary Education

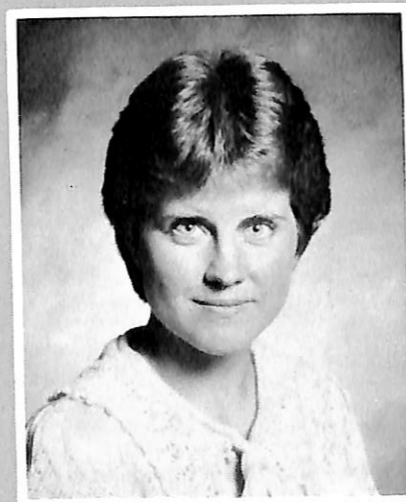

Sherri Sandoz Tyler
Wahoo, Nebraska
Elementary Education



Jean Watts
Blair, Nebraska
Elementary Education

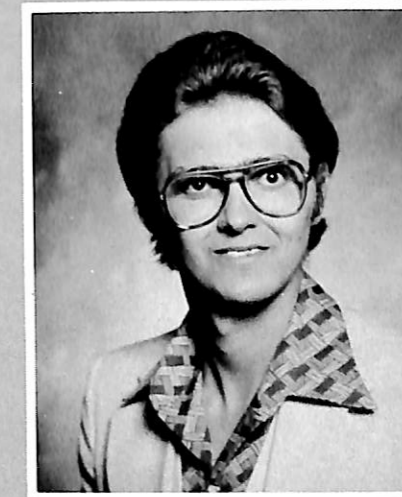

Wayne Winter
Boyden, Iowa
Acct., Business Ad.

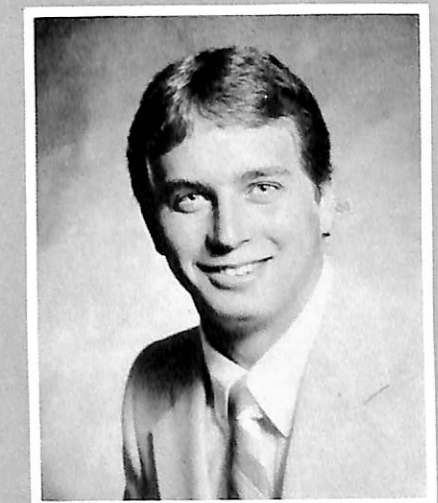

Kevin Wurzer
Fredericksburg, Iowa
PE, Health

(Seniors Not Pictured)

Kurt Amen
Oak Park, Illinois
PE, Health

Brian Barratt
Irwin, Iowa
Speech, Theatre

Kerry Boltinghouse
Harlan, Iowa
Business Administration

Dixie Frisk
Logan, Iowa
Elementary Education

Alyce Goolsby
Kennard, Nebraska
Elementary Education

Bradley Kruse
Council Bluffs, Iowa
Social Science

Carol Larson
Hazard, Nebraska
Medical Arts

John Murtaugh
Blair, Nebraska
Social Science

Joseph Price
Omaha, Nebraska
English

David Rohwer
Blair, Nebraska
Biology, Math, Gen. Science

Karla Nelson Rohwer
Blair, Nebraska
Acct., Math-Computer Science

Jeanette Bauder Seburg
Blair, Nebraska
Medical Arts

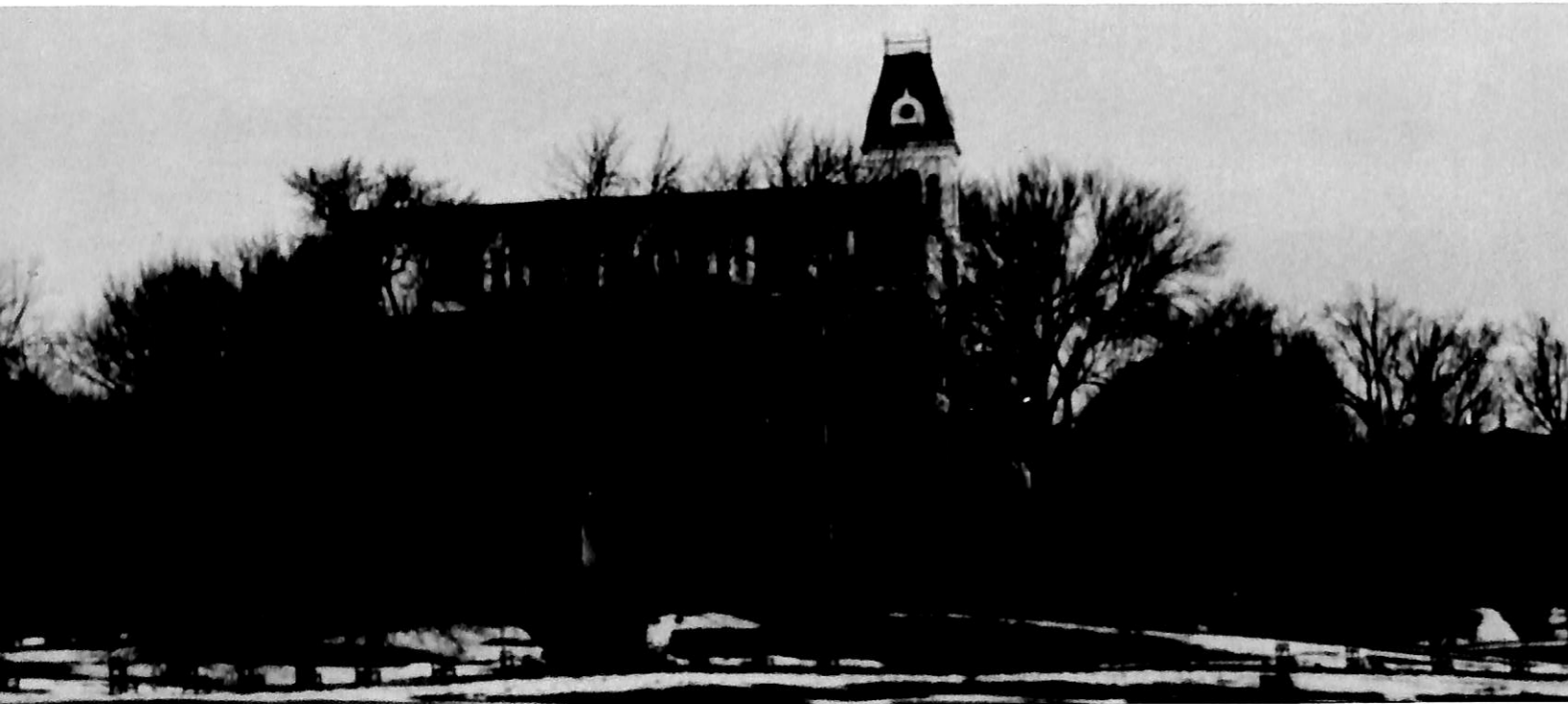

Juniors



Dori Aden
Don Anderson



Chris Barton
John Blatter
Mike Bloemer
Caroline Christensen
Karen Church
Debbie Cleaver



Jeff DeYoung
Dan Dibben
Marla Dunn
Peggy Dutch
Todd Enfield
Annette Faudel



Debbie Foster
Evonne Foust
Cheré Fox
Steve Gustafson
Joyce Hagedorn
Ted Hansen

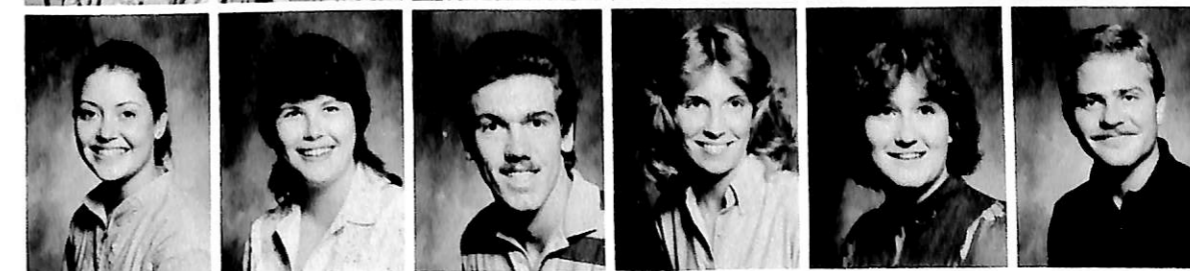

Jill Harskamp
Diane Heistand
Jim Herrold
Kris Hester
Sandy Huff
Peter Jacobsen

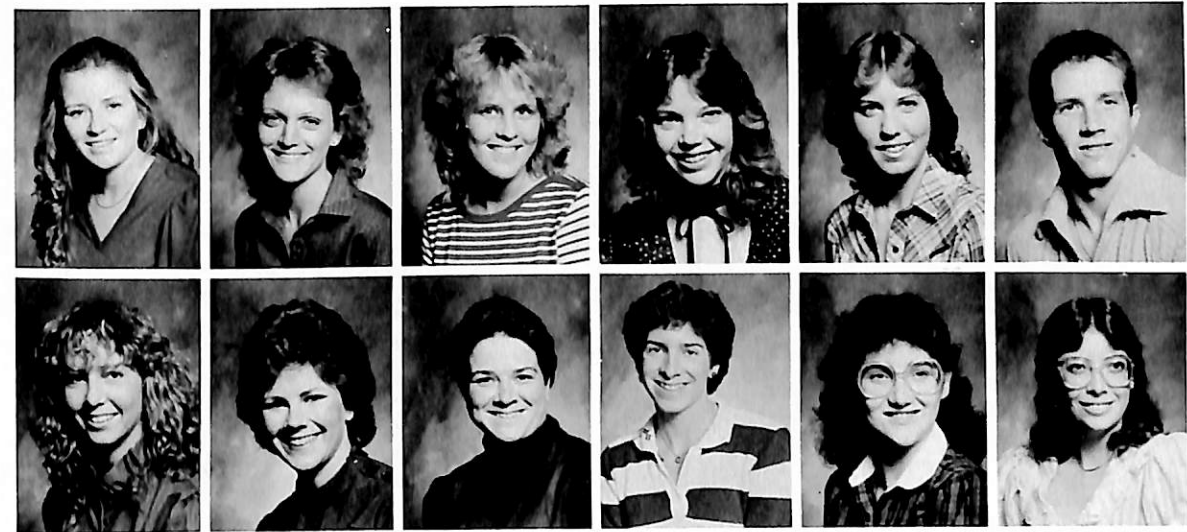

Diane Nickeson
Deanna Nielsen
Linda Nouss
Bev O'Dell
Susan Ostrum
Rex Petersen

Julie Pithan
Susie Quist
Stacie Reinke
Teresa Rew
Lynn Ricks
Pam Robinson



Randa Rodenburg



Scott Rogers



Jill Rogert

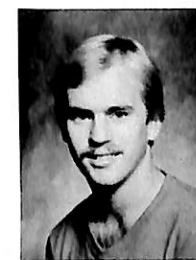

Tim Rongstad
Billie Schartow

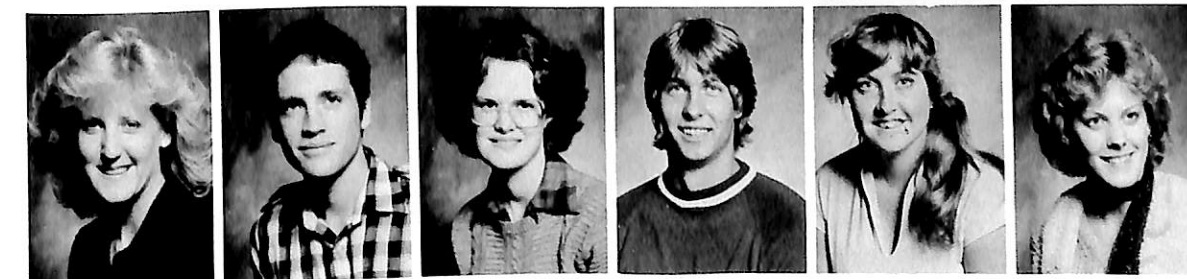

Juli Schwandt
Bill Schlange
Cynthia Schou
Alex Skovgaard
Dee Dee Skovgaard
Peggy Sorensen



Larry Jansen
Daniel Jensen

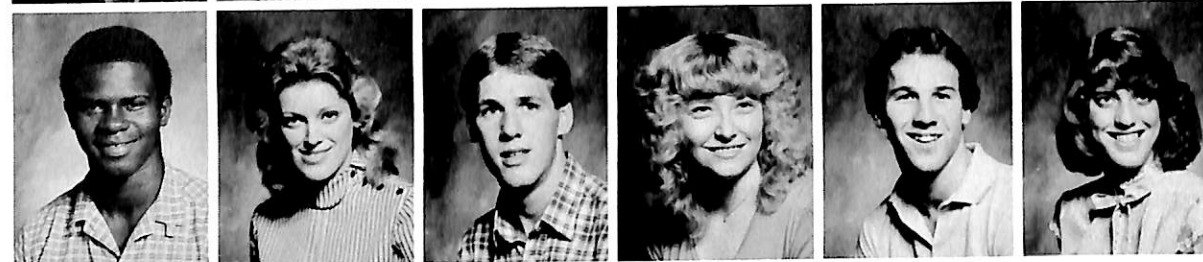

Belvis Jimmerson
Joanne Jorgensen
Mike Kirk
Linda Kirkegaard
Tim Koca
Chris Korth



Marlene Kreutzian
Ronald Kyser
Pam Larsen
Diane Lauritsen
Jeff Levine
Sharon Lockridge



Cindy Lorenzen
Val McCoy
Kristine McKay
Todd Morgan
Cindy Nelsen
Mary Neve

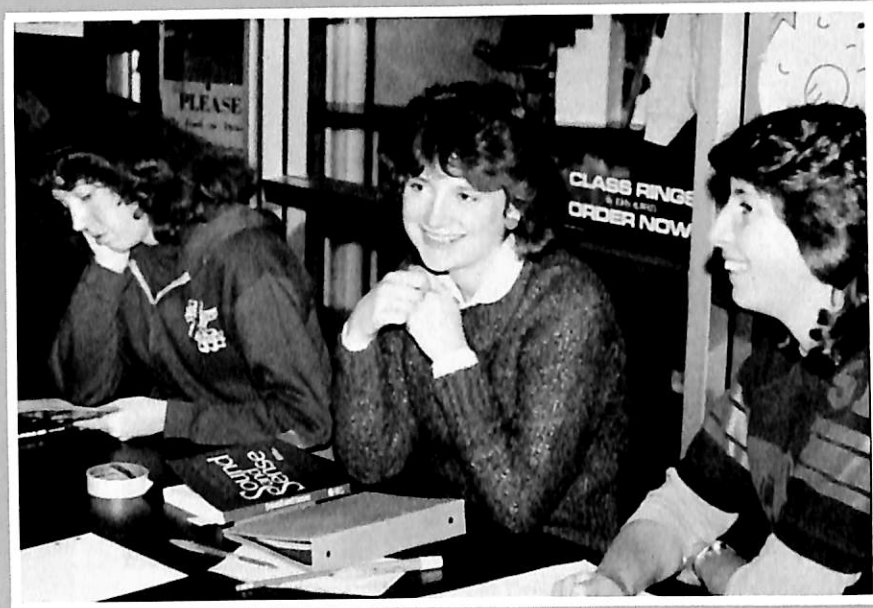

Howard Speck
Chris Specht
Lori Vogt
Jim Walck



June Weber
Brad Welp
Fred White
Gina Wilson
Sharon Zimmerman



Special Students

Lars Bang
Kirsten Jensen



Sophomores Vibrate



Barb Anderson
Kenneth Anderson
Jon Bansen
Jodie Barrett
Michelle Blaas
Joseph Bonaiuto



Karen Brockhoff
Shari Coffey
Stacy Crossland
Deborah Dill
Becky Ellis
Michi Enya



Brian Erickson
Jill Evanson
Richard Fredricks
Dean Friedel
Julie Frisk
Mary Frohs



Denise Geise
Thomas Goodrie
Julie Grauerholz
Darli Hansen
Karen Hansen
Sonja Hansen

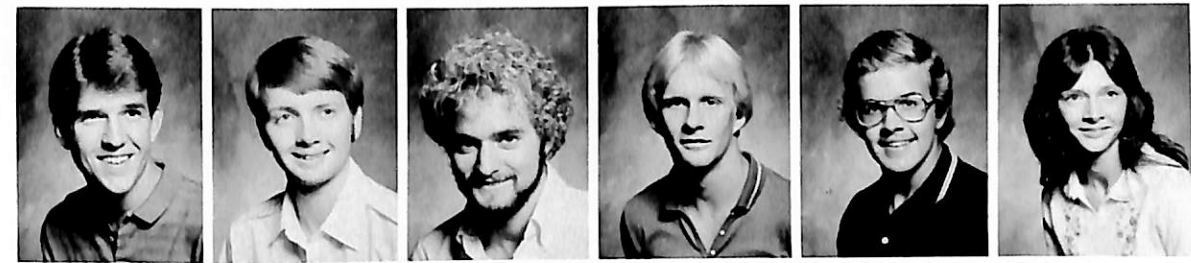

Brad Harding
Michael Hennick
Karl Hermanson
Martin Hug
Kurt Hughes
Irene Inman

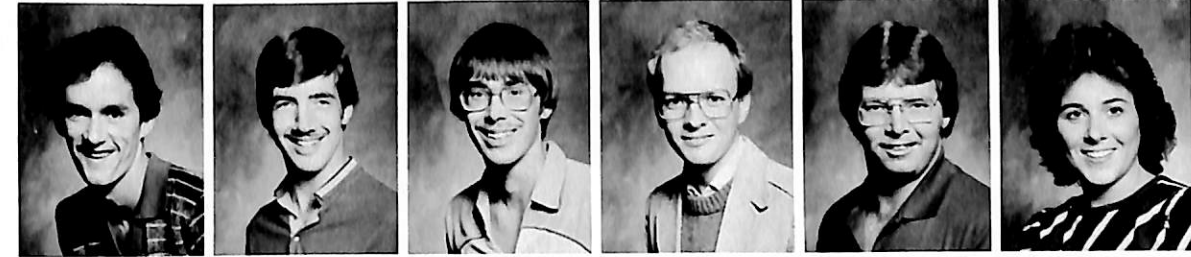

Mark Jackson
Mark Jensen
Tom Jordening
Mark Juergens
Steve Kissel
Ann Klein



Katherine Klover
Kris Knuth
Scott Koca
Karla Larsen
Krista Lawson
Alicia Lindberg



Kelly Messing
Loree Miller
Loyla Miller
Kari Jo Molzer
Jo Ann Munch
Julie Nelson



Jeri Nielsen
Lori Nielsen
Ruth Nielsen
Cristie Olson
Steve Olson
Terri Pedersen



Kim Pfannkuch
John Rosnik
Sarah Schwartz
Paul Snow
Sharon Street
Elynor Timm

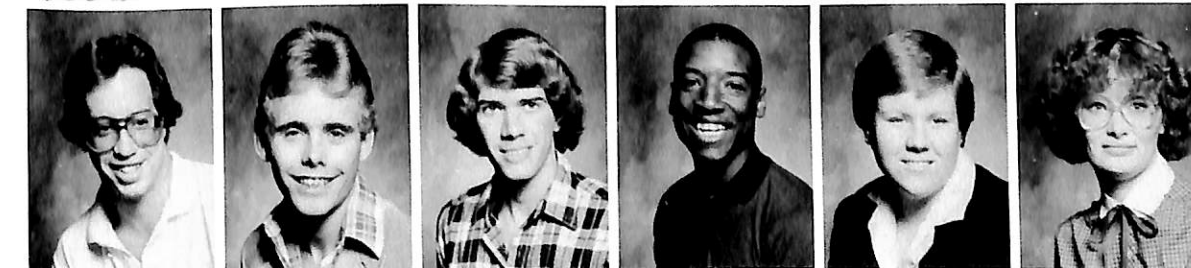

Monte Town
Lee Vogt
Jens Erik Westhoff
Lawrence White
Julie Williamson
Lori Zimmerman

Freshmen



Roongthip Anderberg



Barbara Anderson
Janet Barber
Lisa Barnello
Joel Barratt
Joe Bendgen
Beverly Bluemel



Cindy Bohlender
John Booker
Norman Bouchall II
Julie Brown
Neil Brown
Rena Brown

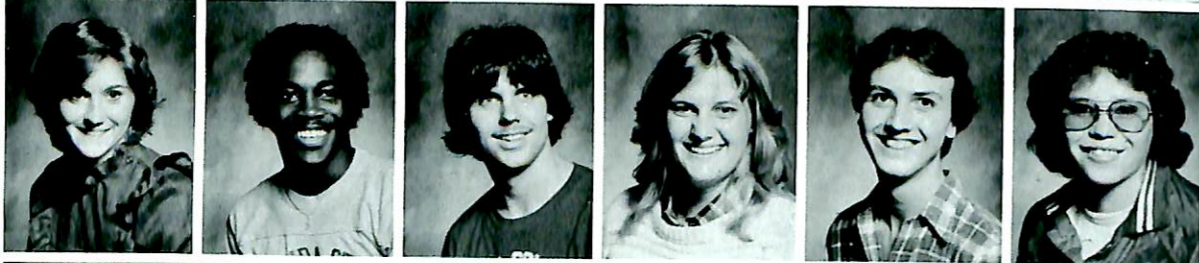

Dan Byrne
Roy Chamberlain
Curt Christensen
Grant Christensen
Julie Christensen
Merri Clements



Mary Grace Colburn
Kerry Cooper
Emmett Cox
Dita Dau
Lisa DeLange
Bob Dixon

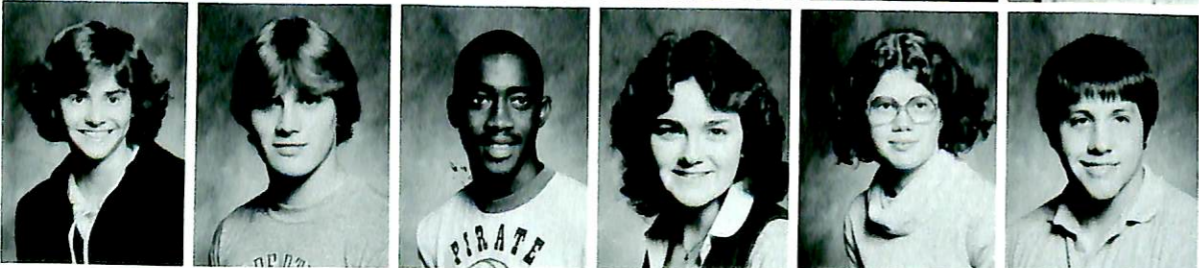

Kelley Dutch
Randy Ervine
Ann Esbeck
Jon Evans
Bennie Ferrell
Shawn Finney



Doug Frenz
Ronda Fritz
Kate Gaard
Trudie Garwood
Clifford Glasgow
John Glock

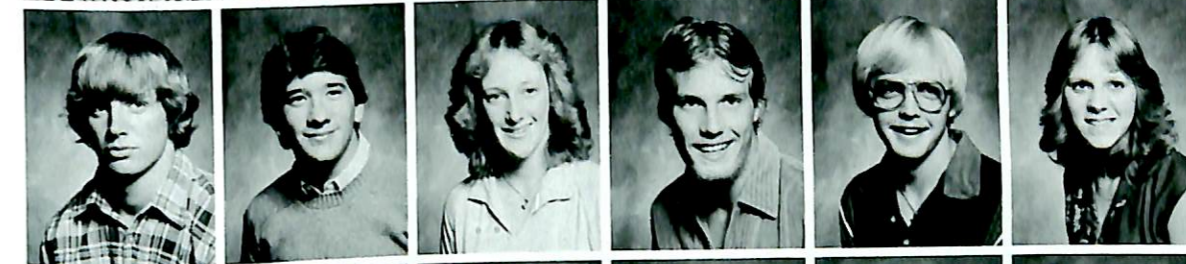

Schuyler Goering
Todd Guske
Shariane Hann
George Hansen
Kevin Harrison
Delana Heffelfinger



Robert Higgs
Lori Hoff
Terri Hurst
Denise Iskra
Dave Iversen
Mark Jacobsen



Hanne Jensen
JoAnne Joerz
Sonya Johnson
Jill Jorgensen
Sue Kallman
Steve Keller



Tim Kinart
Terrie Kozeal
Betty Kumm
Jeff Langholz
Rick Lee
Trent Lensch



Perry Lenz
Steve Lewis
Lori Lindahl
Scott Lucey
Angie Lyngby
Terry Marco

Shelly Manzer
 Scott McCall
 Kevin McGaugh
 Lisa Meyer
 Stephanie Meyer
 Jeff Millard



Jeanelle Mon
 Jeanelle Moline
 Edith Myer
 Paul Niebuhr
 Sandra Ohrt
 Daniel Olsen



Tim Olson
 Mark Ortmeier
 Katherine Pahre
 Jon Pedersen
 Pamela Pekarek
 Randy Playle



Shannon Pospisil
 Bill Prokopf
 Mike Reggio
 Veronica Rief
 Ron Rodenburg
 Terri Sauvain

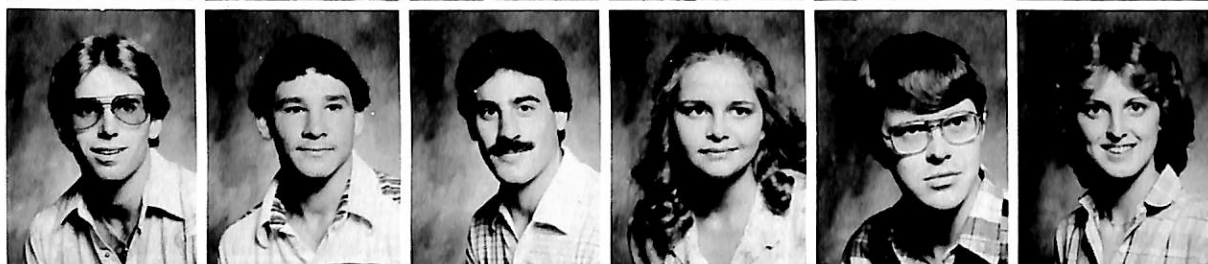

Robin Saxon
 Pamela Seyller
 Mike Schultz
 Wayne Sheffield
 Molly Sorensen
 Holly Specht



Carol Springer
 Don Stevens
 Jeanne Stoekinger
 Brant Stringer
 Kristine Swank
 Kirk Trotter

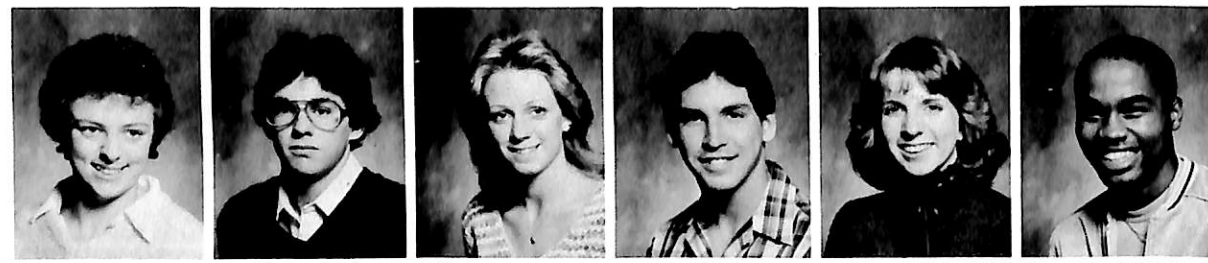

Dana Tucker
 Kathleen VonDollen
 James Wajda
 Lance Weber
 Tim Weltzin
 Karen Westphal

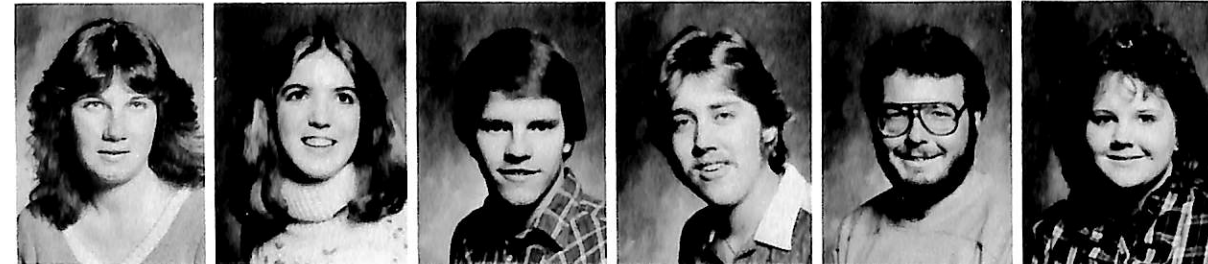

Advertisements



Blair Bank

F.D.I.C.

Dana College Has Our Support
Stop In and Visit With Us
About All YOUR Needs

Telephone 426-4111 - Washington at Nineteenth - Blair

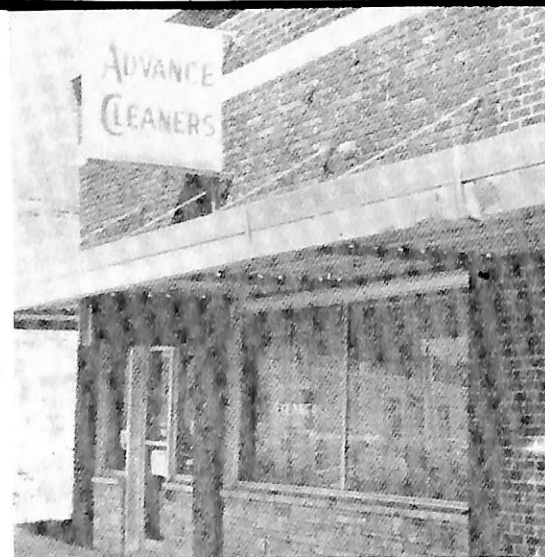

Blair, Nebraska

BEAR CARPET
Cleaning Systems

The Ultimate In Steam Cleaning
For Carpet And Upholstery

**BLAIR BOOK AND
SUPPLY CENTER**
Blair Plaza • Blair, Nebraska
Phone 426-4721

*CARNES PAINT
& DECORATING*
SALES & PAINT CONTRACTING

1635 Washington 426-2717



19th & Washington
426-3636



Serving This
Community
Since 1918

**S.E. SMITH
& SONS**

1680 Front Street Blair
426-3333

1640 Washington Street
Blair, Nebraska 68008

Byford J. Klein, O.D., P.C.
Doctor of Optometry



Telephone: (402) 426-4601



DATA PROCESSING. SPECIALIZING IN TELEPHONE
BILLING AND REVENUE ACCOUNTING
PHONE 402/426-9511

BOX 300
BLAIR, NEBRASKA 68008

COMPUTEL

WASHINGTON COUNTY MOTORS

BLAIR, NEBRASKA 68008



DON FEER

24 Hour Wrecker Service
- Phone 402-426-2332 -



Phone (402) 426-4126
Blair, Nebr. 68008

Coast to Coast

A Total Hardware Store

Bob, Dorothy & Mark Harrison
1737 Washington Street
Phone 426-3456
BLAIR, NEBRASKA 68008

FABRIC VILLAGE

1646 WASHINGTON STREET
BLAIR, NEBRASKA 68008

426-4650

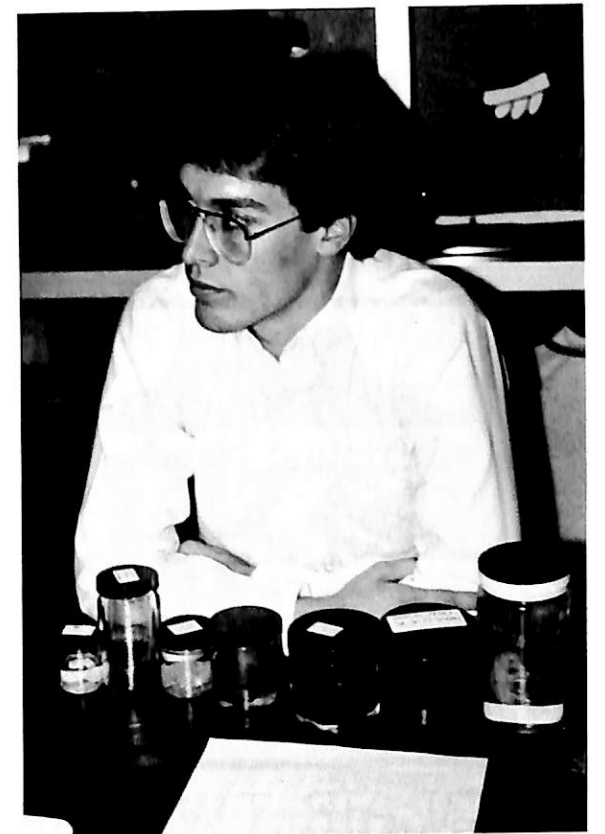
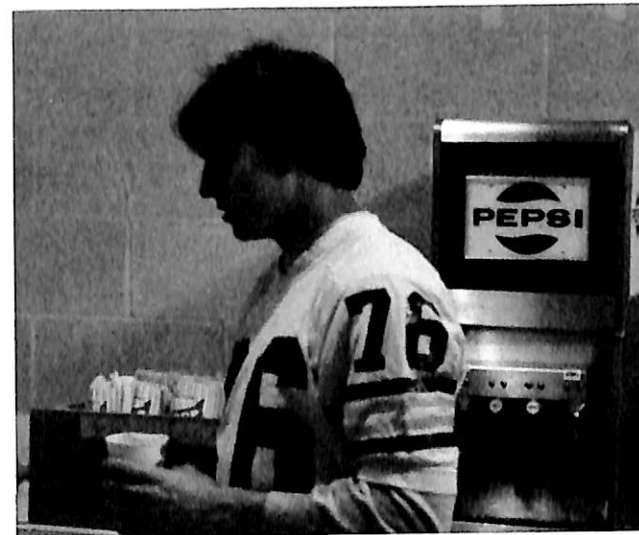
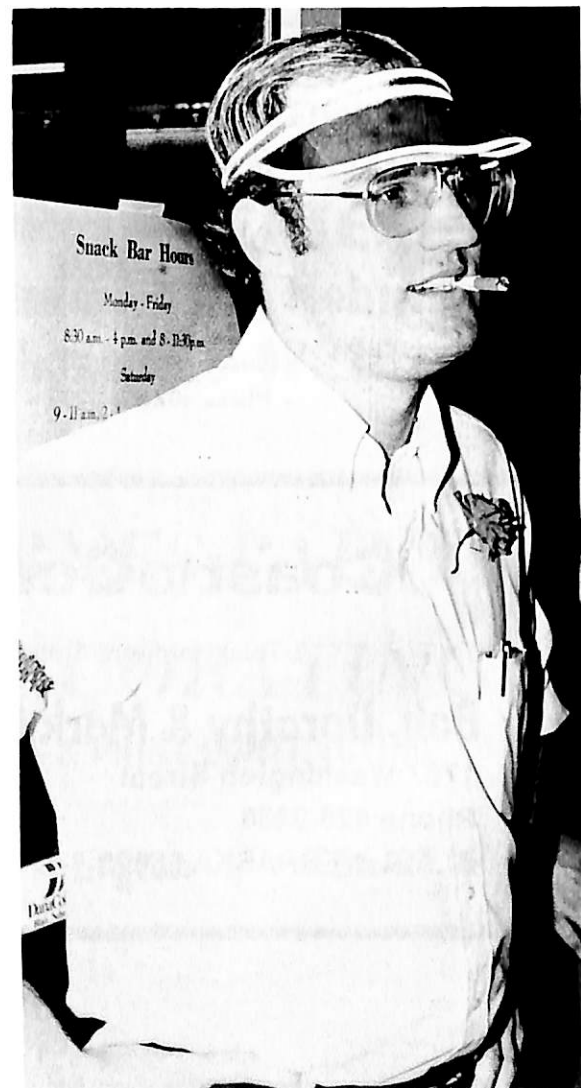
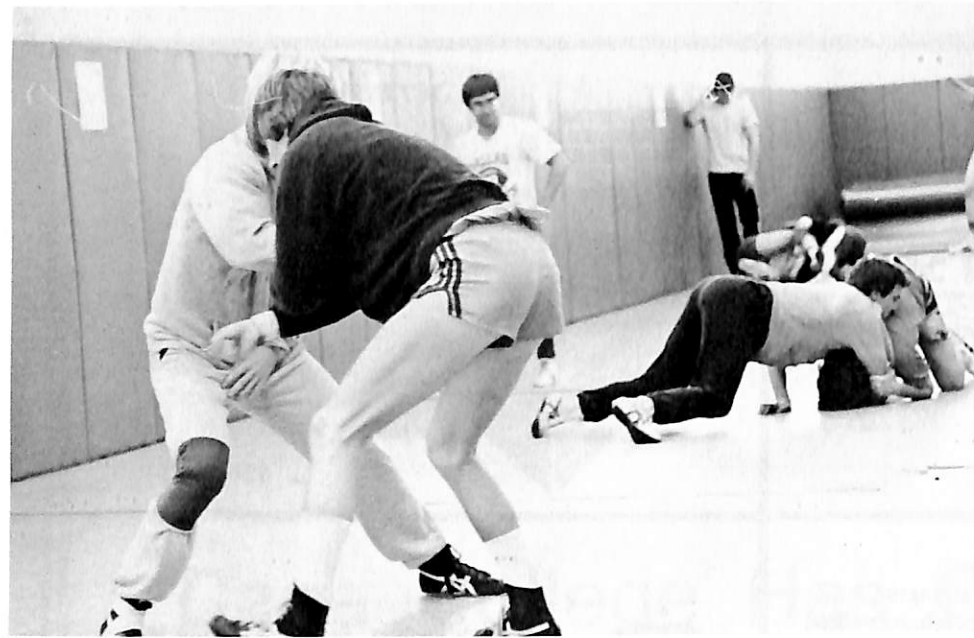

Strength - Safety - Security

Just 3 of the good reasons to do all your banking with us.

WASHINGTON COUNTY
BANK

 **washington county bank**
Phone 426-2111
15th & Washington - Blair, Nebraska - Member FDIC

For Your
Printing Needs
See



P.O. BOX 502 372 JACKSON STREET BLAIR, NEBRASKA 68008

B AND C SHOP

For the Finest
in Ladies'
Ready-To-Wear

BLAIR TWIN THEATER

For The Finest In
Movie Entertainment

Wed. Night is Student Night

So. HiWay 30

426-4744



Tivoli Restaurant and Lounge

136 N. 17th Street
Blair, Nebraska

Phone 426 - 2343



TAKE THE FASTEST ROUTE HOME.....WITH THE TELEPHONE.

HunTel Systems /1638 Lincoln St. /Blair,Nebr. /426-2101

BLAIR CLINIC

753 North 21st St.
(402) 426-4611

R.F. Sievers, M.D.
L.I. Grace, M.D.
K.C. Bagby, M.D.

H.N. Sievers, M.D.
R.D. Gentry, M.D.
A.L. Holmes, M.D.



® Sales and Service
Satisfaction Guaranteed

serving Blair 54 years

Downtown Blair

VINTON MOTOR CO.

So. HiWay 30

Chevrolet Olds Pontiac

426-4006

Blair
426-4121

Omaha
341-9390

 **BARR PHARMACY**



1651 Washington
426-2187



Wolf's Jewelers and Goldsmiths

"WHERE BEAUTIFUL JEWELRY BEGINS"

— at your service —

- we appraise your diamonds & gems
- we remodel and custom design
- we remount your stones
- we repair your jewelry and watches
- we size your rings
- we clean and check your jewelry

Just For You

DIAMONDS
FINE JEWELRY
WATCHES • SILVER • CHINA
CRYSTAL • STAINLESS

- OPEN THURSDAY EVENING
TERMS AVAILABLE
- CALL FOR SPECIAL APPOINTMENTS

755-5151 426-4931 243-4704
1020 5TH ST HARLAN 1620 WASHINGTON BLAIR 315 CHESTNUT ATLANTIC, IA

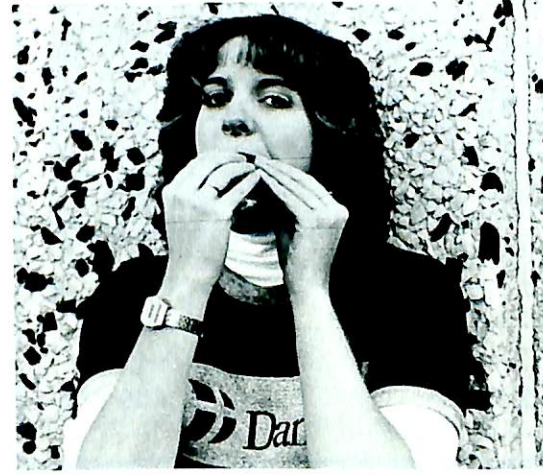



BLAIR FLORIST AND GREENHOUSE
"Growing With Blair"

1711 Washington

426-3737

COUNTRY CHEESE CORNER



1355 Washington

426-5121

Hinky Dinky

We Stand Behind Everything We Sell - And That's A PROMISE

9th and Washington

Blair Plaza

STONE'S GALLERY



- Art Supplies
-
- Classes
-
- Paintings
-
- Frames

So. Highway 73

For Selection & Service
HAROLD'S R & J DISCOUNT Liquors



Blair Plaza
110-114 South 8th St.

426-4915

Washington County Mutual Insurance Co.

Rose Brummer

Secretary/Treasurer



BLAIR CHAMBER OF COMMERCE

Sande's Beauty Salon

Creative Illusions for Discriminating Men and Women

402-426-2424

1718 Washington
Blair, Nebraska 68008

Carefree Travel Inc.

Phone 402-426-4118

1613 Washington Street, Blair, Nebraska 68008



Airline Tickets
Amtrak Tickets
Tours and Cruises

Our Service is Free



Janice's Wedding World

1818 LINCOLN STREET
BLAIR, NEBRASKA 68008

Klopp Jewelry

BLAIR'S DIAMOND HEADQUARTERS

Watches, Silver, China, Crystal
Watch Repair, Diamond Remounting

1654 Washington Street

402-426-2288

JEAN CORRAL

Blair Plaza
426-4625

The Enterprise Publishing Co.

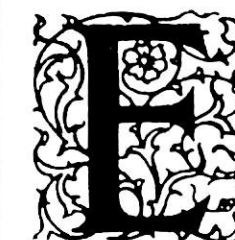

The Pilot-Tribune
Mondays

The Enterprise
Thursdays

Arrington Citizen
Thursdays

Clipper Shopper
Mondays

Missouri Valley Times

Elkhorn Valley Post

Commercial Printing

426-2121

Now with 24 Hour

Local News

Coverage On

Interview Television

-Channel 18-

Blair Nebraska 68008

Dear Readers,

First and foremost we would like to express our thankfulness to the following people:

Mark Amman and Lori Vogt for contributing their photographs of sporting events.

Ted Hanson for selling over \$1000 worth of advertisements, enabling our bank account to see black instead of red again.

Dr. John Bienz, Yearbook advisor, for tolerating our varying moods.

Faculty and Administration for their cooperation in providing us with information and pictures.

And to all who shared, knowingly or unknowingly, their indescribable expressions with us.

Secondly we wish to congratulate next year's Editor and Assistant to the Editor, Caroline Christiansen and Marlene Kreutzian respectively. We earnestly wish the best of luck in creating a sensational Centennial Danian.

Lastly we want to extend our sincere apology for any errors in identification of pictures and/or the misspelling of names. We did not intend to embarrass anyone.

We feel GOOD VIBRATIONS were experienced throughout the 1982-1983 school year. Hopefully we have captured those memories for you, keeping them fresh and vibrant in your mind.

Danian Editors,

Shari L. Monson
Jean M. King