

A decorative border with a repeating geometric pattern, possibly a Greek key or meander, surrounds the central text and logo.

Danman

1984



Centennial Edition

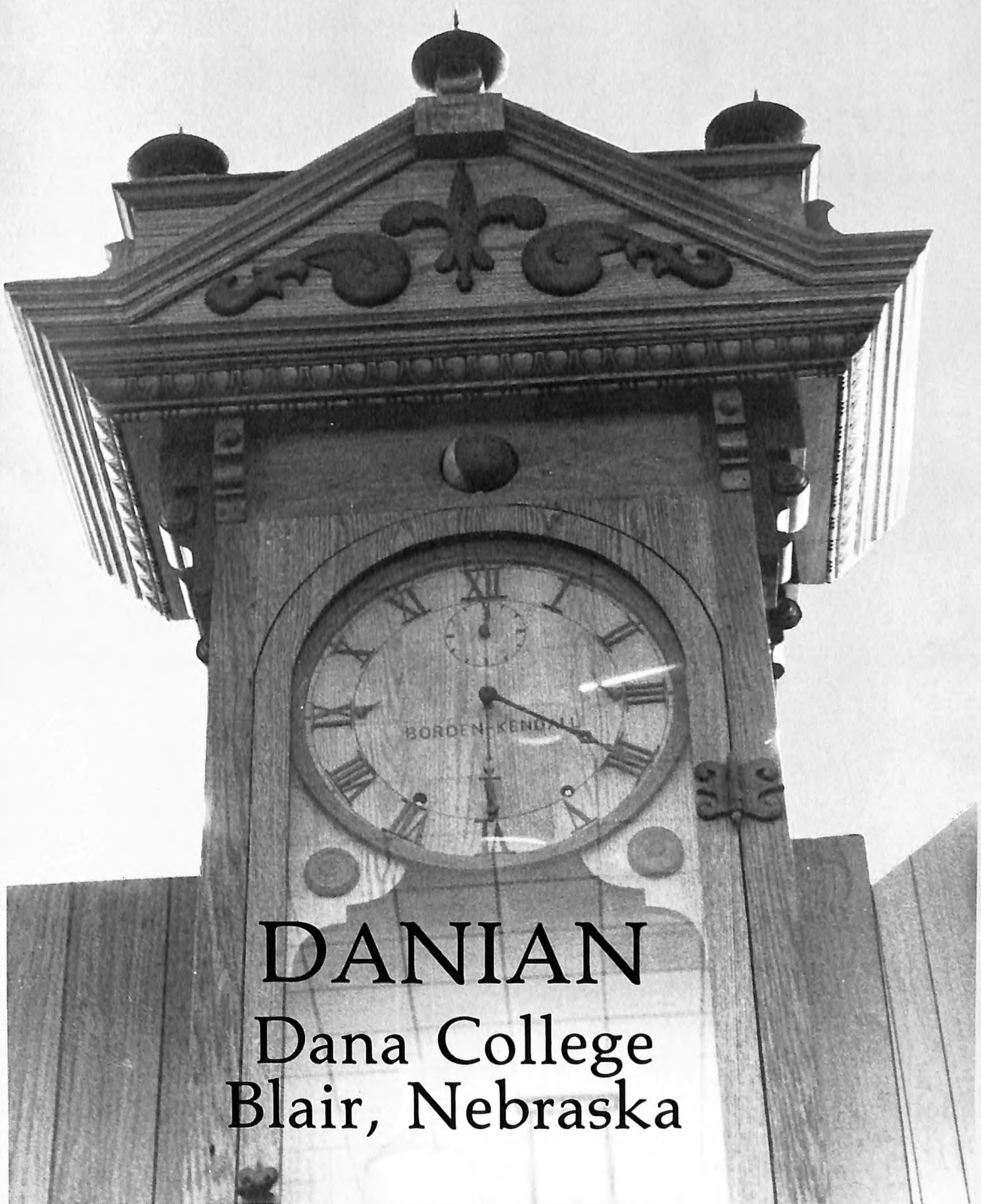

DANIAN
Dana College
Blair, Nebraska

Table Of Contents

Activities	6
Classes	21
Administration And Faculty	46
Organizations	54
Sports	67
Ads	81

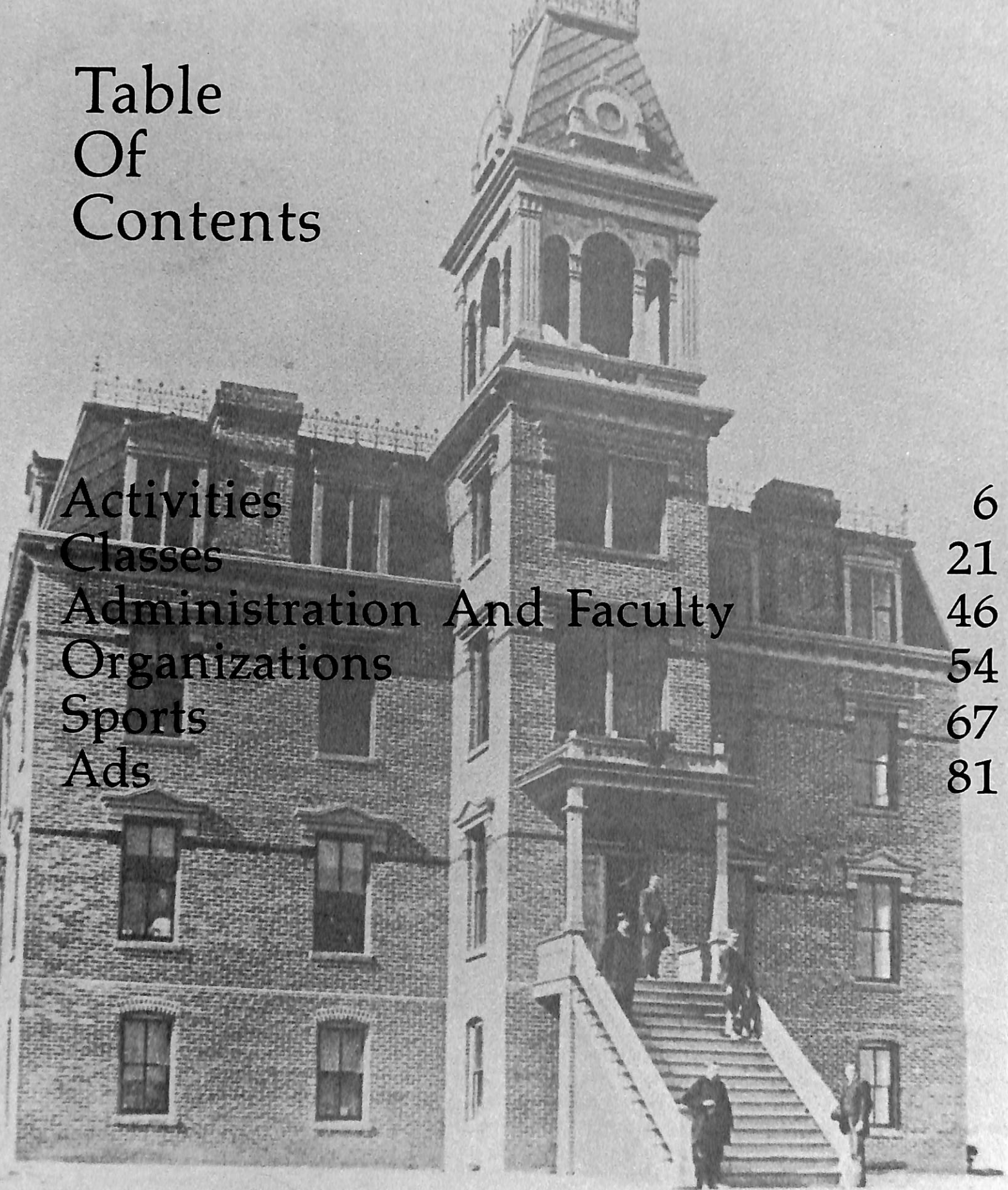

TRINITATIS SEMINARIUM.

Yesterday

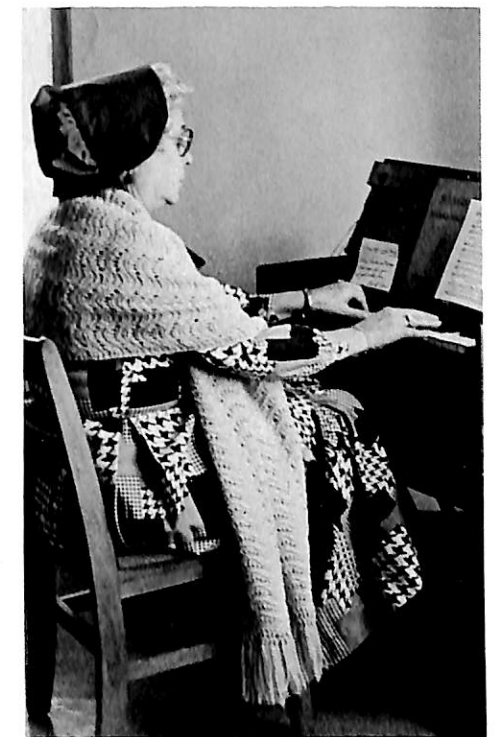

Today

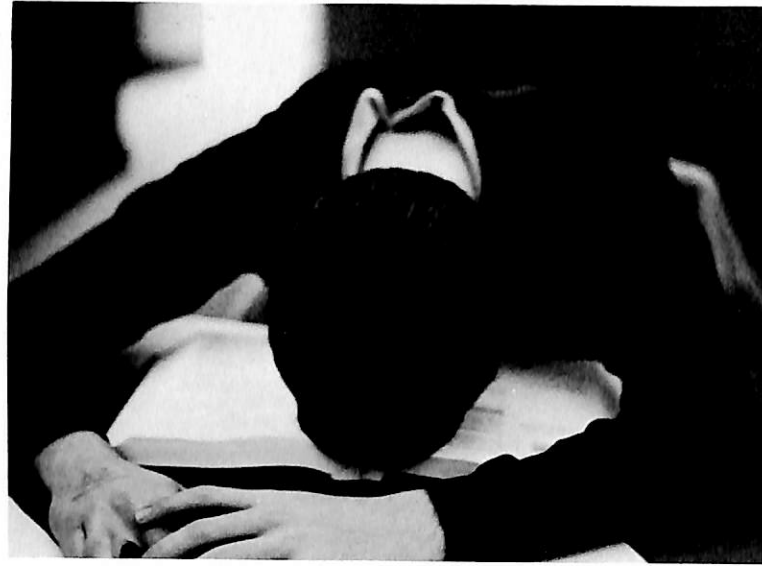

And
Tomorrow

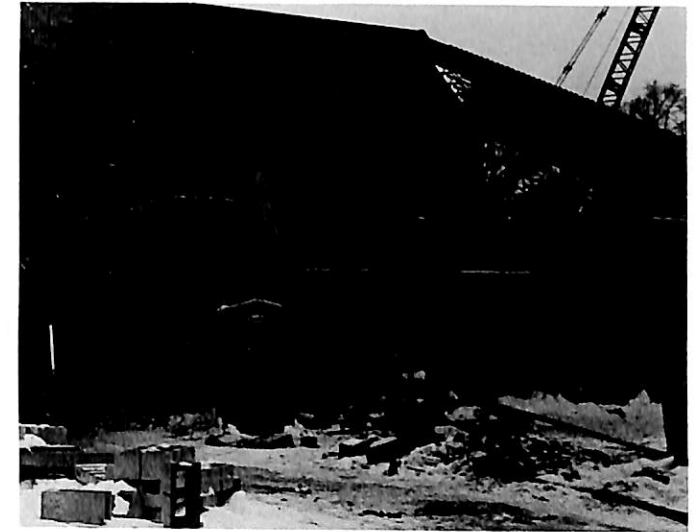
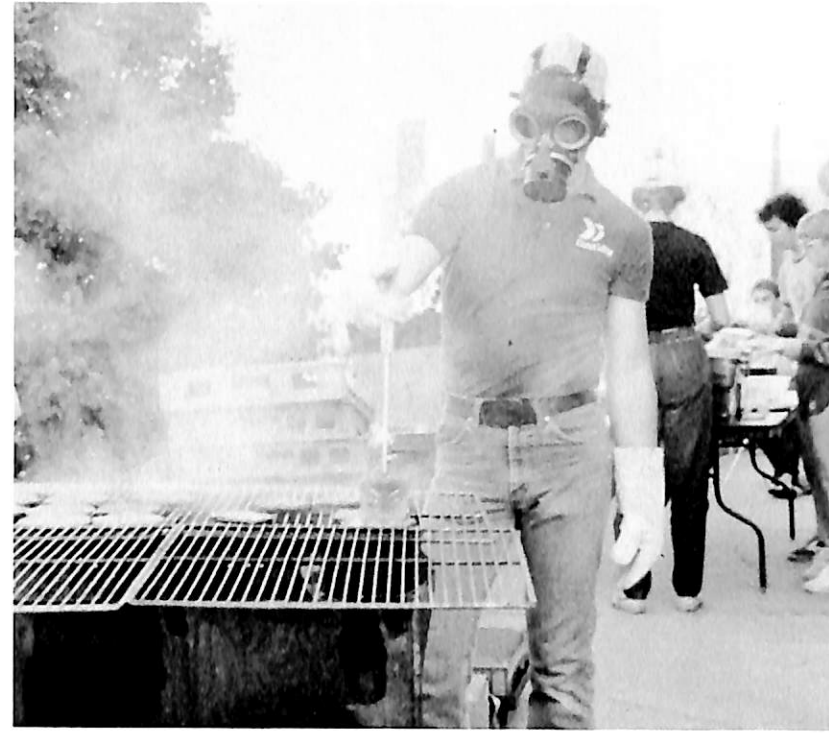

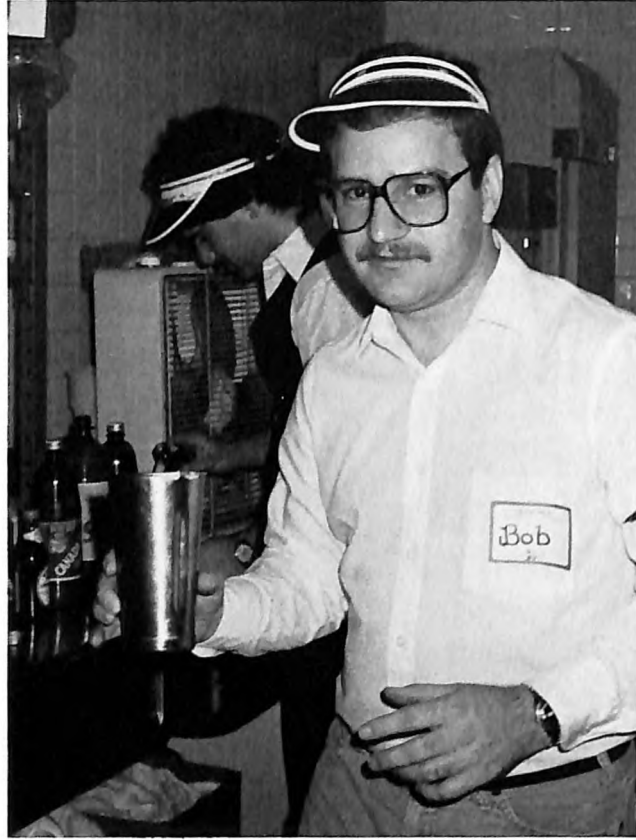

Kyle Elliot goes for the big bucks.



What exactly is in those drinks, Bob?



Monte Carlo Night

High rolling action was once again seen at Dana with the second annual Monte Carlo Night. The Campus Center was converted into a casino with Grasshoppers and Schmol Specials served to calm nervous gamblers. The gamblers could chose to play Blackjack, Craps, Roulette, or Wheel of Fortune.



1983 Homecoming



1983 Homecoming Court: (front) Jill Harskamp, Diane Heistand, Joanne Jorgenson, Kris Hester, and Ann Klein. (back) Tim Rongstad, Chris Specht, Lawrence White, Jim Krueger, and Rex Peterson.

Royalty
King Chris Specht
And
Queen Joanne
Jorgenson

Game Results

Dana Vs. Hastings
6-32



The Homecoming events began Saturday morning with the launching of the Dana balloon.

The Festival Of:



The theme is retold in German and Danish.



The Missouri Valley Band participates in the parade.



Mr. Hernes shows off his 1938 John Deere Model B tractor.



A feat of Tomorrow: The USS Argo.

Yesterday, Today, And Tomorrow

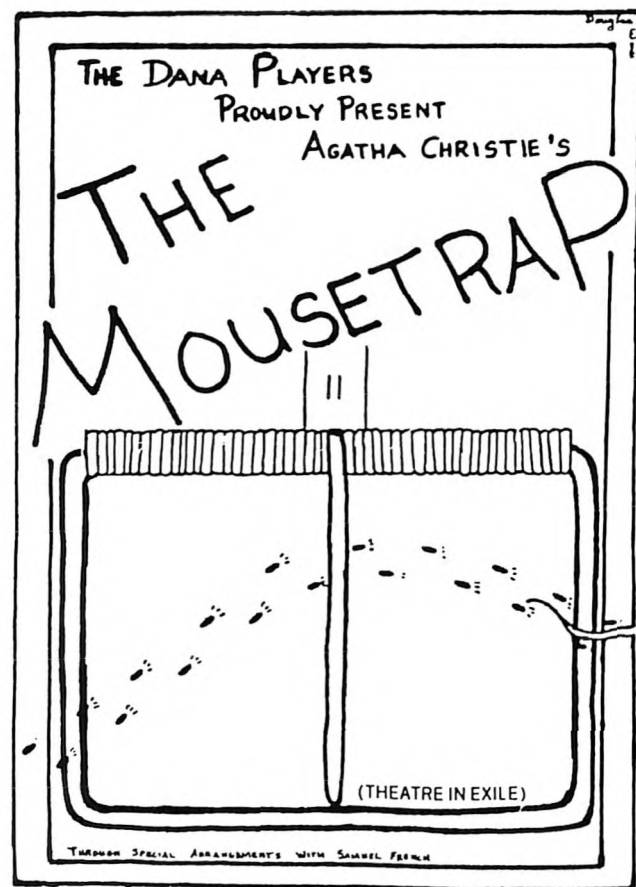

Sergeant Trotter (Douglas Ward), with notebook, questions the other occupants of Monkswell Manor about the mysterious murders. Giles Ralston (Brett Foster) comforts his wife, Mollie (Peggy Dutch), while Christopher Wren (Scott Doksansky) huddles at the railing. Mrs. Boyle (Franklena Phillips) and Mr. Paravicini (Peter Jacobson) wonder at Leslie Casewell's (Teri Kraft) strange reaction to Trotter's information about the three children. Major Metcalf (Kelvin Grasz) is nowhere to be seen.

CAST
(in order of Appearance)

MOLLIE RALSTON Peggy Sue Dutch+
 GILES RALSTON Brett Foster
 CHRISTOPHER WREN Scott Doksansky
 MRS. BOYLE Franklena Phillips
 MAJOR METCALF Kelvin Grasz
 LESLIE CASEWELL Teri Kraft
 MR. PARAVICINI Peter Carlton Jacobson
 SERGEANT TROTTER Douglas Ward

SYNOPSIS OF SCENES

Act I

Scene 1 The Great Hall of Monkswell Manor, Late Afternoon
 Scene 2 The Following Day, After Lunch

INTERMISSION
(15 Minutes)
(Refreshments will be served in Parnassus)

Act II

Scene 1 The Same, Ten Minutes Later

SPECIAL THANKS

Marjorie Doksansky Brenda Krueger
 Alice Laaker Mr. & Mrs. Norman Buchardt

+ Member of Alpha Psi Omega, National Theatre Fraternity
 * Crew Chief

CREW

Director
Siegward E. Krueger

Set Designer
Dr. William E. Deahl, Jr.

Assistant Director
Connie Frahm

Sound Effects
David Ragan
Connie Frahm

Lights
David Ragan*
Marlene Kreutzian+

Costumes
Cindy Lou Lorenzen*
Marlene Kreutzian

Prompter / Stage Manager
Beverly Bluemel

Make-Up
Peggy Sue Dutch
Connie Frahm

Set Construction
David Ragan*
Brett Foster
Scott Doksansky
Franklena Phillips
Teri Kraft
Peter Jacobson
Douglas Ward
Connie Frahm+
Peggy Sue Dutch+
Cindy Lou Lorenzen

Musicians
Beth Andersen
Alan Brandes
Karen Brockhoff
Alexander Skovgaard
Howard Speck

Publicity
Douglas Ward
Connie Frahm

Props
Nadine Sorensen
Cindy Lou Lorenzen

Musical Selections

"Hooked on the Blues" Larry Elgert
 "Four Seas Interlude" Benjamin Britten



The amorous Signor Paravicini (Peter Jacobson) enjoys the mysterious aura he creates while speaking to Mollie Ralston (Peggy Dutch).



Scott Doksansky and Teri Kraft rehearse their roles.



Dana's "Christmas gift" to the community, The Sights and Sounds of Christmas, was more eventful than ever in 1984. Visitors and members of the Dana community were treated to the performances of the Dana College Choir and the Santa Lucia Singers. The play, "Another Starry Night", was staged, and the traditional Christmas Smorgasbord was served in the dining room of the Campus Center, in addition to a variety of other activities.



The Sights And Sounds Of Christmas



WINTERFEST



Winterfest Court: (front) Deanna Nielsen, Diane Hiestand, Kris Hester, Ann Klein and Deb Dill. (back) Bill Schlange, Rex Peterson, Mike Soe, Jon Bansen, and Tim Rongstad.

Royalty

King Rex Peterson And Queen Deanna Nielsen

Meeting Of The Minds



The Theatre Interim helped out with the make-up.

Great people of history visited Dana during Interim. Pictured here are Aristophanes (Ron Rodenburg), Catherine de Medici (Terri Pedersen), the Moderator of the show (Dixie Lee Tripp, and Ann Bradstreet (Sharon Helwick).



Other great visitors included Fredrick the Great (Don Joseph), the moderator of the show (Mary Franzen), Madame Curie (Kris Swank), and Henry David Thoreau (Tom Meyer).

The production was filmed, recorded, and edited by the students.



The Meetings of the Minds and the Theatre Interim classes under the direction of Richard Jorgenson and Seig Krueger created a production molded after the series by Steve Allen. The Minds class researched characters of history, and wrote and edited the script. The Theatre class provided the set design and make-up talent.

Mayfest

May 5, 1984

Royalty

Joyce Hagedorn
And
Pat Harrison



Mayfest Court: Peggy and Todd Morgan, Diane Lauritsen, Todd Enfield, Queen Joyce Hagedorn and King Pat Harrison, Jill Harskamp, Dan Jensen, Sue Ostrem, and Tim Rongstad.

Interim photos...



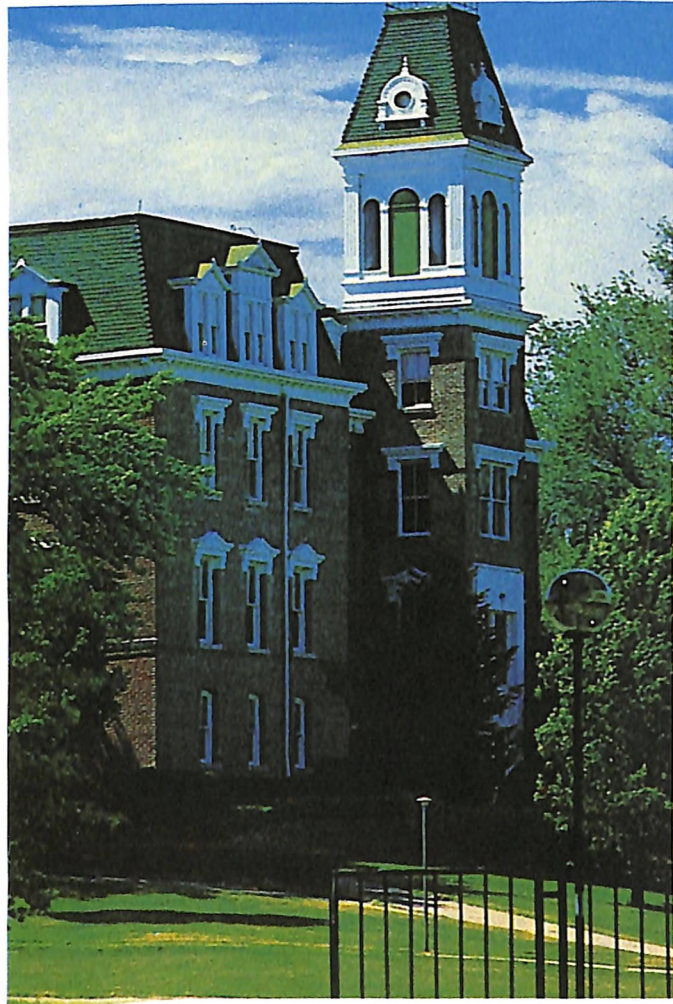

Festival Traditions

Royalty



*King and Queen
Homecoming*

*Chris Specht
and
Joanne Jorgensen*



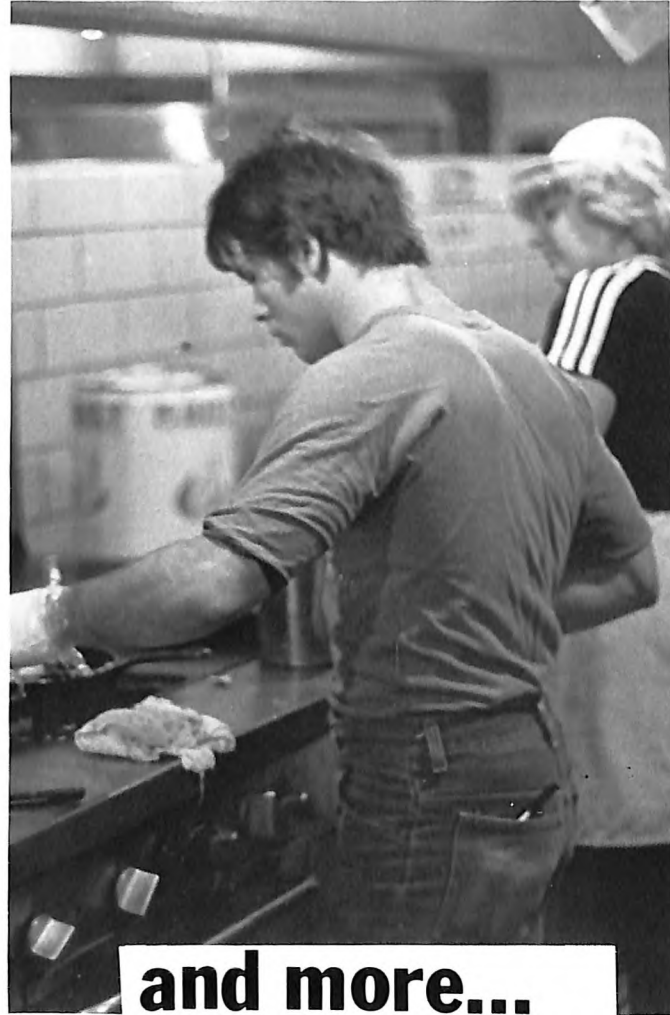

and more...



Fine Arts Center

Dana College
 Department of Speech and Drama
 presents
A Thurber Carnival

by James Thurber

Dining Hall - E.C. Hunt Campus Center
 8:15 p.m.
 March 29, 30, 31, 1984

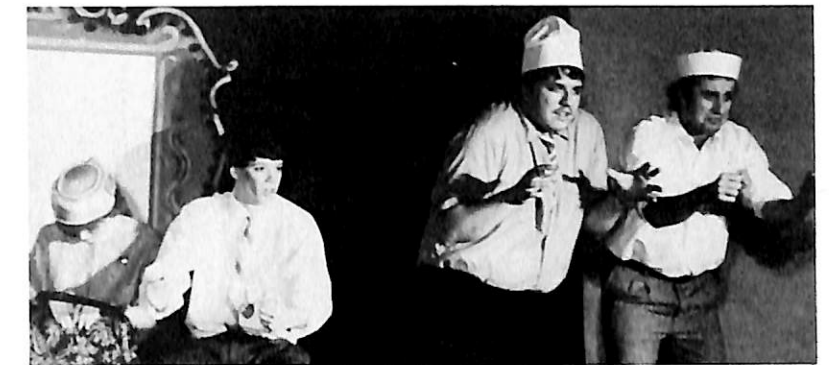

The Company

Actors

Jeff DeYoung
 Kelley Dutch
 Peggy Sue Dutch
 Philip Fredrick
 Kelvin Gras

Diane Heistand
 Don Joseph
 Teri Kraft
 Lynette Laubscher
 Nadine Sorensen

Musicians

Barbara Anderson
 Kate Gaard

Alex Skovgaard
 Karen Brockhoff

Produced by special arrangement with
 Samuel French, Inc.

Please do not take flash pictures during the performance.

Production Staff

Director..... Sieghard E. Krueger
 Music Director..... William Mayson
 Set Design..... William E. Deahl, Jr.
 Technical Director..... David Ragan
 Costumes..... Cindy Lou Lorenzen
 Marlene Kreutzian
 Props..... Shelly Anderson
 Stage Manager..... Beverly Bluemel
 Make-Up..... Peggy Sue Dutch
 Lynette Laubscher

Special Thanks to Bob Lincoln

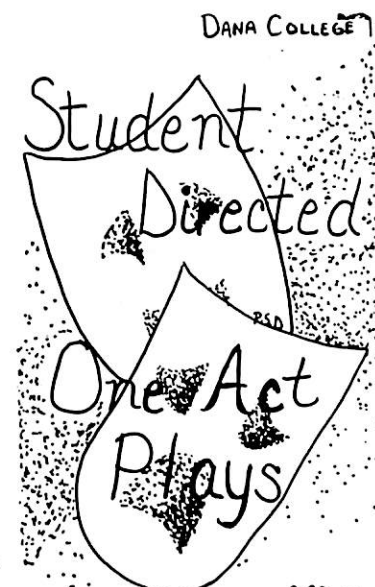

MAY 4th and 5th
 8:30 pm
 PM 318

May 4th

★
"The Interview" by Jean-Claude von Itallie
CAST

First Interviewer..... Lesa Bishop
 Second Interviewer..... Brett Foster
 Third Interviewer..... t.c.
 Fourth Interviewer..... Mark D. Jensen+
 First Applicant..... Cowboy
 Second Applicant..... Cathy Campbell
 Third Applicant..... Dick
 Fourth Applicant..... Mar-Bare
 directed by Peggy Sue Dutch+

★
"A Marriage Proposal" by Anton Chekhov
CAST

Stepan Stepanovitch tshubakov... Jeff DeYoung+
 Natalia Stepanovitch tshubakov... Kris Swank
 Lomov..... Bob Schmoll+
 Zany..... Brett Foster
 directed by Dixie Lee Tripp+

+ Member Alpha Psi Omega

Production Credits

Stage Manager..... Bev Bluemel
 Sets..... Brett Foster, Dave Ragan+
 Lights..... Marlene Kreutzian+, Dave Ragan+
 Costumes..... Diane Elise Hansen, Brett Foster
 Make-Up..... Peggy Sue Dutch+, Philip Fredrick

Special Thanks

Mr. Krueger..... Dixie Lee Tripp
 Mr. and Mrs. Fred Laubscher

May 5th

★
"Trifles" by Susan Glaspell
CAST

Sheriff..... Cowboy
 Hale..... Brett Foster
 County Attorney..... Doc
 Mrs. Hale..... Barb Myer
 Mrs. Peters..... Heidi Winkle
 directed by Lynette Laubscher

★
"Of Winners, Losers and Games" by O. B. Rozell
CAST

Winner..... Cathy Campbell
 Loser..... Jeff DeYoung+
Winner's Children
 Patience..... Brenda Pederson
 Compassion..... Karen Jensen
 Love..... Franklena Phillips
 Loser's Children

Hate..... D. Michael Joseph
 Greed..... Galen Craghead
 War..... Tim Nietfield+
 Bob..... Keith Uhlinger
 Susan..... Doc
 Mr. White..... Mark D. Jensen+
 Mr. Redd..... Steve Olson
 directed by Philip Fredrick



1. Randa Rodenburg is the Class of 1984 Valedictorian.
2. Seniors receive their diplomas with smiles.
3. Being a Dana graduate has Japanese student Michi Enya beaming.
4. Professor Luella Nielsen marches during Sunday's exercises.

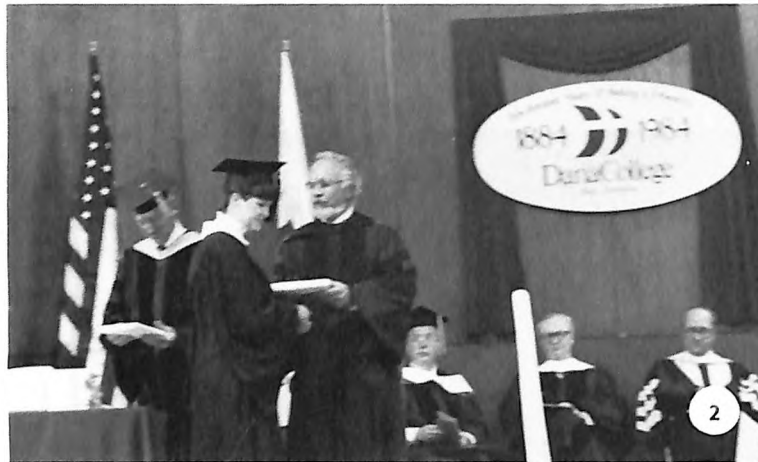

COMMENCEMENT

Sunday, May 13, 1984
Blair, Nebraska

Classes

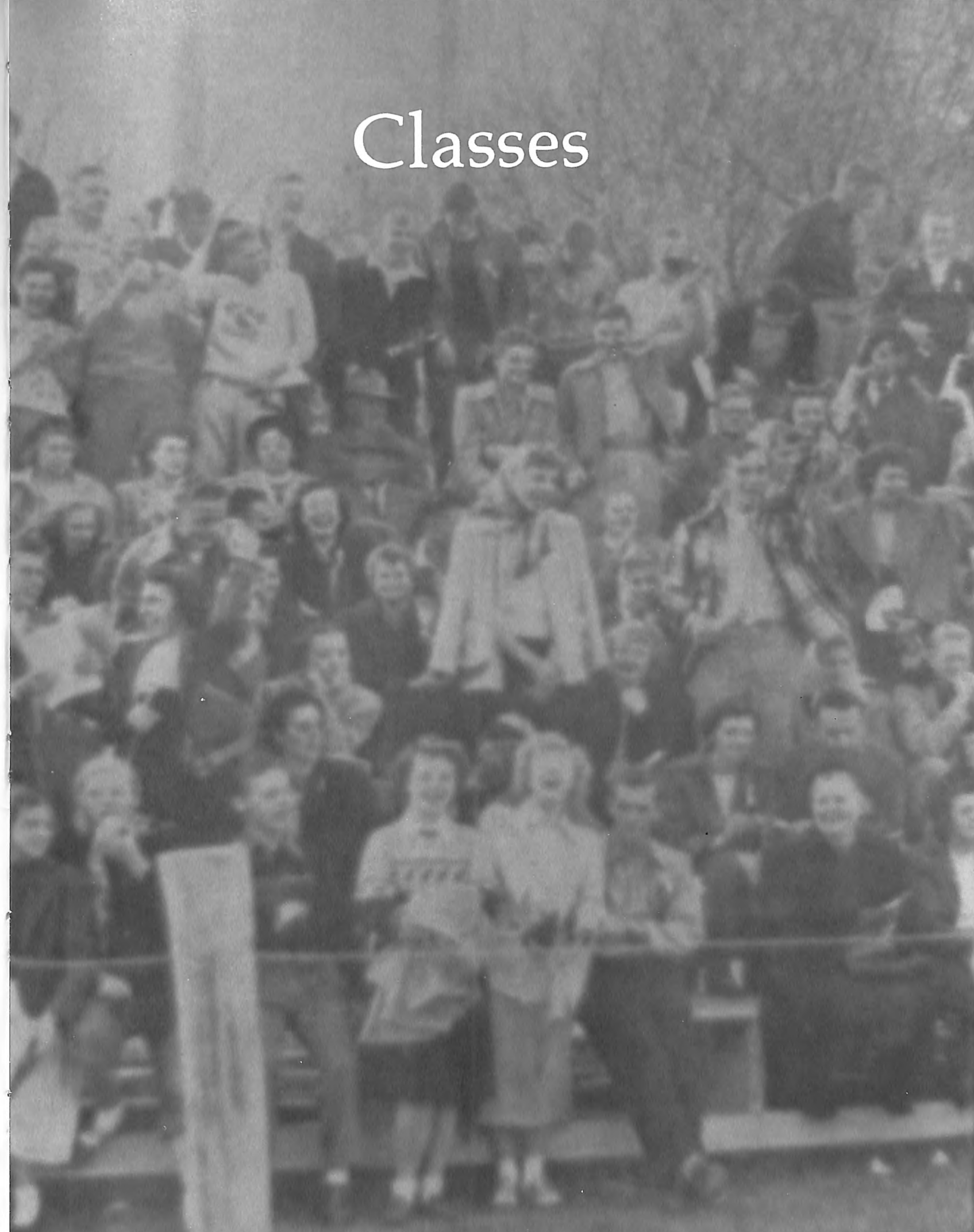

Senior Class of 1984

Seniors Not Pictured

Mary Beth Anderson
Tekamah, NE
Music Education

Curtis Berkland
Omaha, NE
Business Administration

Monte Bernhagen
Omaha, NE
Biology, Psychology

Dale Cook
Missouri Valley, IA
Business Administration

Leslie Fitzke
Glenvile, NE
Elementary Education

Monte Flynn
Blair, NE
Physical Education

Randy Hagedorn
West Point, NE
Physical Education

Kris Hester
Elkhorn, NE
Business Administration

Kris Iske
Omaha, NE
Elementary Education

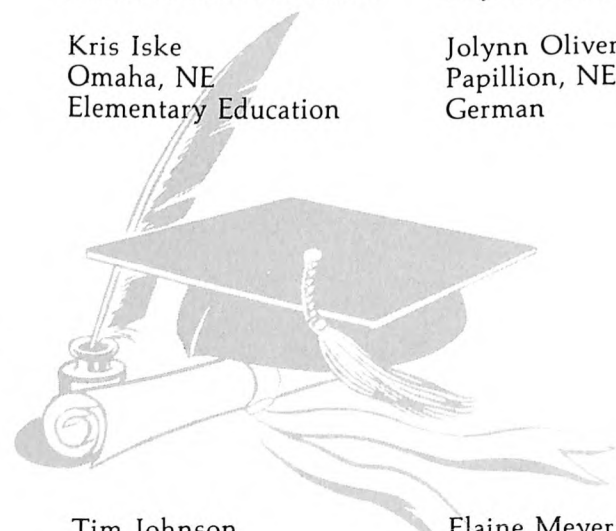

Tim Johnson
Blair, NE
Physical Education

Vicki Jones
Littleton, CO
Business Administration

Tom Law
Humbolt, IA
Physical Education

Jolynn Oliver
Papillion, NE
German

Elaine Meyer
Missouri Valley, IA
Physical Education

Rex Peterson
Grand Junction, CO
Sociology

Brad Roth
Waterloo, NE
Business Administration
Economics

Steve Sauvain
Woodbine, IA
Physical Education

Janice Schlange
Albion, NE
Social Science

Al Shaw
Chicago, IL
Business Administration

Howard Speck
Omaha, NE
Music Education

Keith Uhlinger
Lincoln, NE
Biology



Delores Aden
Palmer, Iowa
Acct., Business Ad.



Connie Anderson
Omaha, Nebraska
Social Work

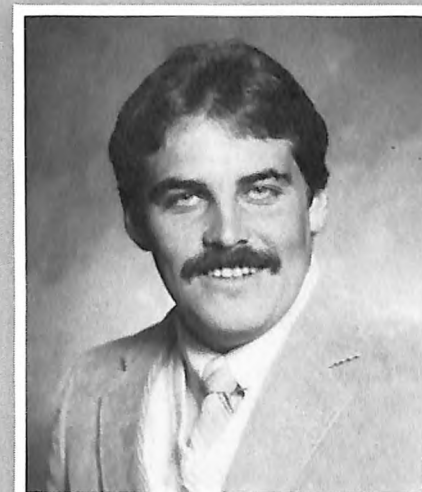

Steven Appel
Eldora, Iowa
Physical Education



Michael Bloemer



Caroline Christensen
Taft, California
English, History



Linda Nouss Christensen
Papillion, Nebraska
Elementary Education



Karen Church
Colorado Springs, Colorado
Religion



Stacey Courtney
Valley, Nebraska
Acct., Business Ad.



Jeff DeYoung
Corning, Iowa
Speech and Theatre, Hist.



Margaret Dutch
Omaha, Nebraska
Speech and Theatre

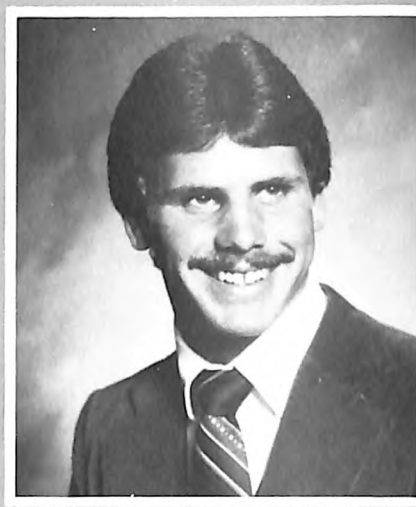

Todd Enfield
St. Michael, Minnesota
Business Administration



Michi Enya
Tokyo, Japan
Economics



Debbie Foster
Dunlap, Iowa
Elementary Education



Evonne Foust
West Point, Nebraska
Social Work

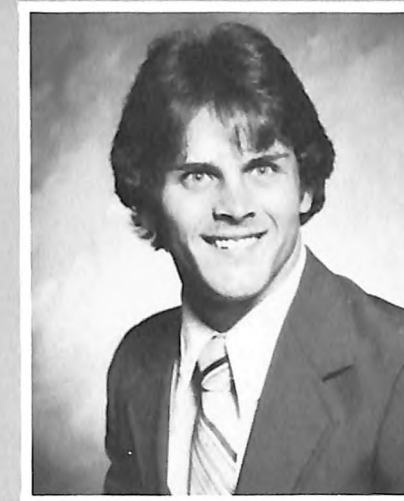

Ronald Hansen
Omaha, Nebraska
Accounting



S. Ted Hansen
George, Iowa
Bus. Ad. - Computer Science
Math. - Computer Science

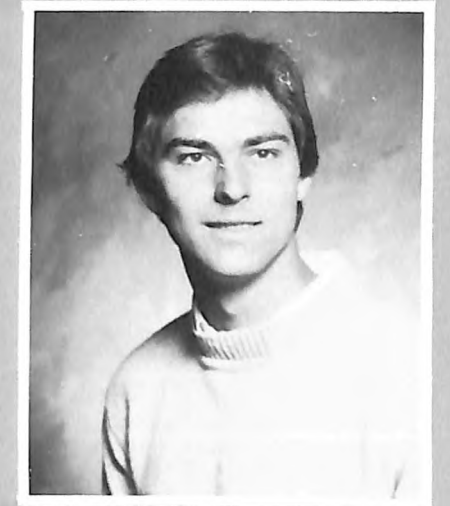

Patrick Harrison
Littleton, Colorado
Biology



Jillyn Harskamp
Ida Grove, Iowa
Art Education

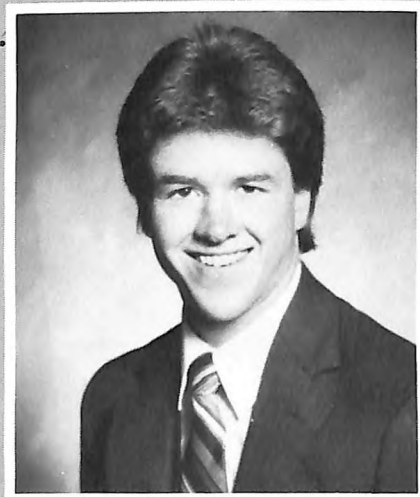

Daniel Dibbon
Blair, Nebraska
Business Ad. - Computer
Science

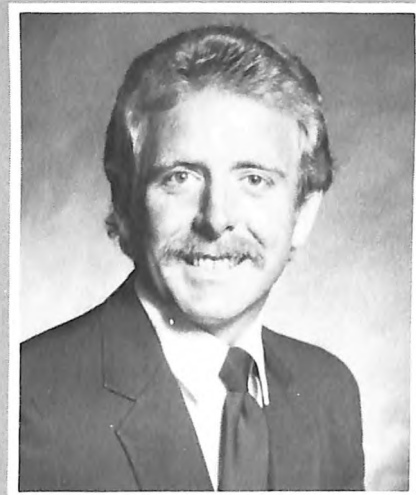

Jeffrey Ellis
Rapid City, South Dakota
Business Administration



Annette Faudel
Oakland, Nebraska
Biology



Joyce Hagedorn
West Point, Nebraska
Elementary Education



Diane Heistand
Woodbine, Iowa
Elementary Education

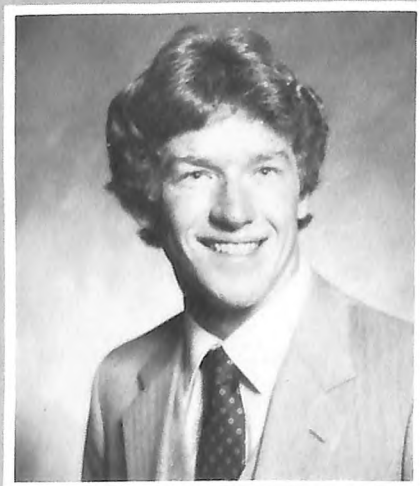

David Dibbon
Blair, Nebraska
Business Ad. - Computer
Science



Sandra Huff
Underwood, Iowa
Elementary Education



Daniel Jensen
North Hollywood, California
Social Science



Peter Jacobsen
Fairbury, Nebraska
History

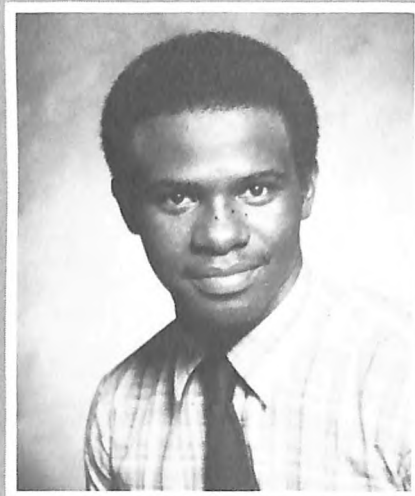

Belvis Jimmerson
Omaha, Nebraska
Business Ad., Econ.

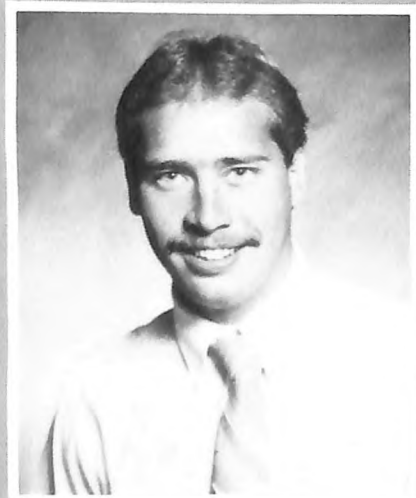

Larry Jansen
Ithaca, Nebraska
Business Ad., Acct.



Joanne Jorgenson
Westbrook, Minnesota
Business Ad., Econ.

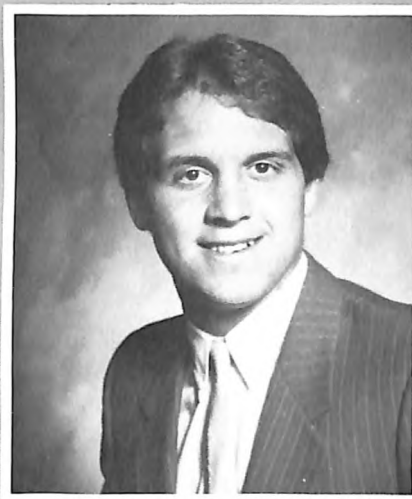

Edward Kasper
Omaha, Nebraska
Business Administration



Carol King
Missouri Valley, Iowa
Accounting



Linda Kirkegaard
Aurora, Colorado
Biology



Katherine Klover
Deshler, Nebraska
Social Work

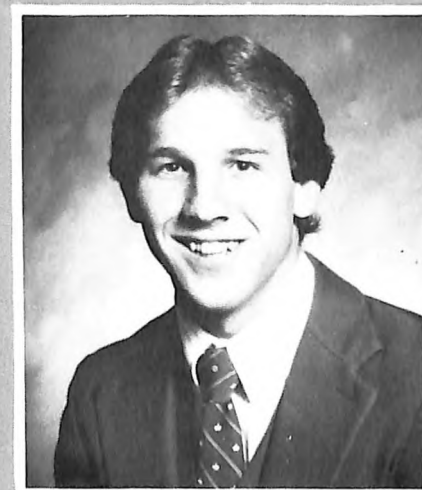

Timothy Koca
Papillion, Nebraska
Physical Education



Christine Korth
Elkhorn, Nebraska
Business Administration



Marlene Kreutzian
Eaton, Colorado
Math for Secondary Teachers

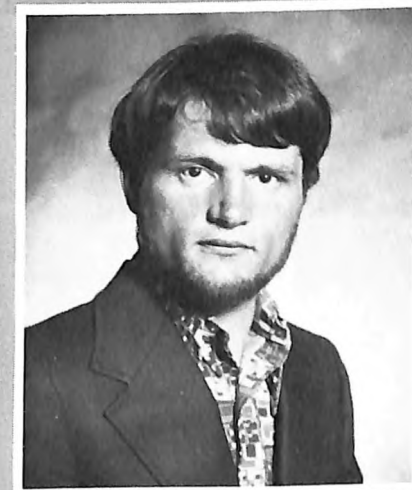

Ronald Kyser
Oneonta, New York
German



Pamela Larsen
Roundup, Montana



Liza Brandes Larsen
Carter Lake, Iowa
Psychology, Social Work



Diane Lauritsen
Exira, Iowa
Acct., Business Ad.

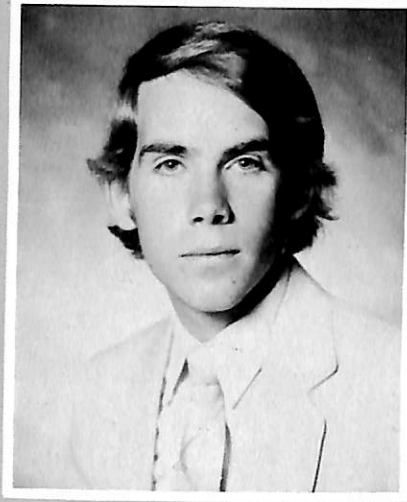

Jeffrey Levine
South Sioux City, Nebraska
Biology, Chemistry, Science



Kristine McKay
Blair, Nebraska
History



Cindy Nelsen
Anita, Iowa
Music Education

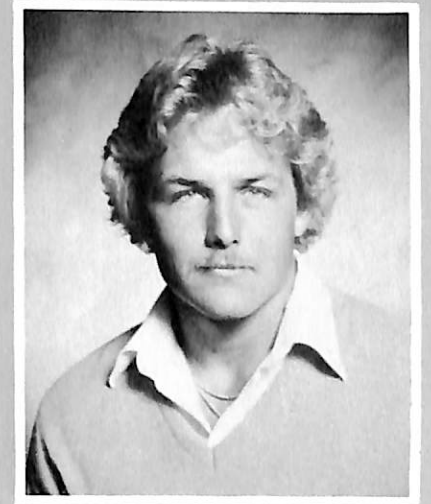

Robert Noss
Papillion, Nebraska
Business Administration

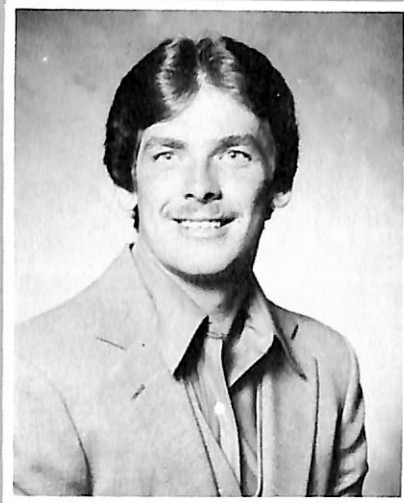

Robert Martin
Albion, Nebraska
Biology, Environ, Science

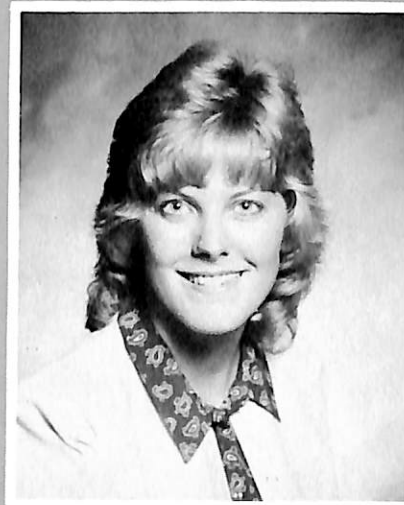

Peggy Sorensen Morgan
Blair, Nebraska
Psychology, Sociology

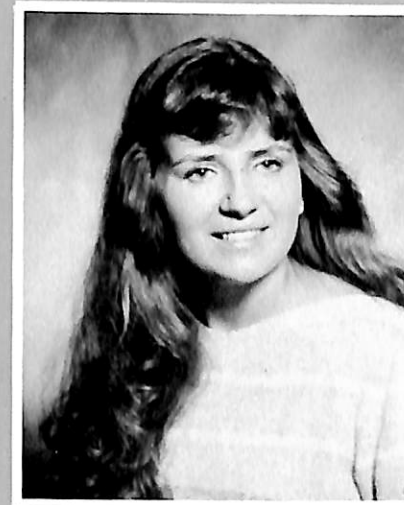

Diane Nickeson
Wymore, Nebraska
Social Work, Psychology



Richard Nock
Littleton, Colorado



Beverly O'Dell
Council Bluffs, Iowa
Social Work



Sharon Lockridge
Omaha, Nebraska
Business Administration

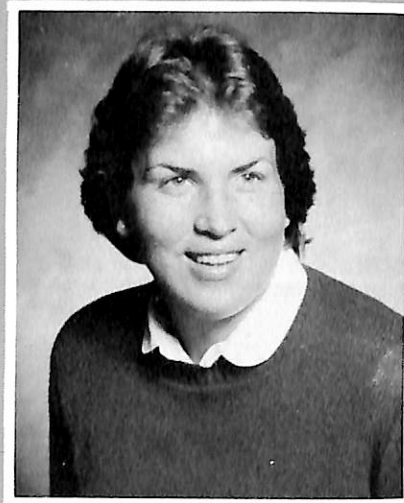

Valerie McCoy
Storm Lake, Iowa
Math. for Secondary Teachers

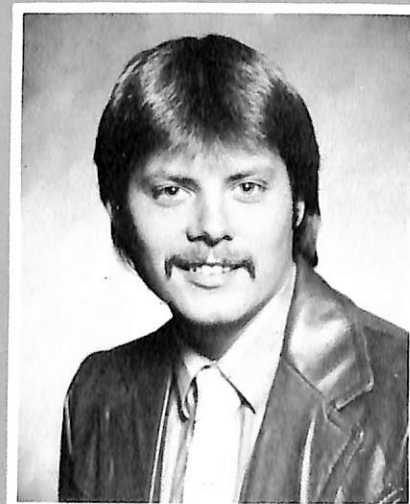

Todd Morgan
Hay Springs, Nebraska
Chemistry, General Science



Deanna Neilsen
Minden, Nebraska
Social Work



Tera Norenberg
Herman, Nebraska
English, Humanities

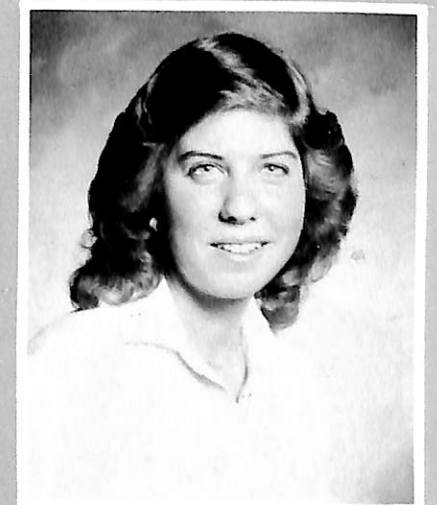

Susan Ostrem
Hot Springs, South Dakota
Physical Education



Cynthia Lorenzen
Ferndale, California
Elementary Education



Susan Quist
Blair, Nebraska
Acct., Econ., Business Ad.



Debra Cleaver Rider
Modale, Iowa
Elementary Education



Stacy Reinke
Onawa, Iowa



Theresa Rew
Council Bluffs
Elementary Education



Pamela Robinson
Clear Lake, Iowa
Elementary Education



Randa Rodenburg
Centerville, Ohio
Biology, Chemistry,
General Science

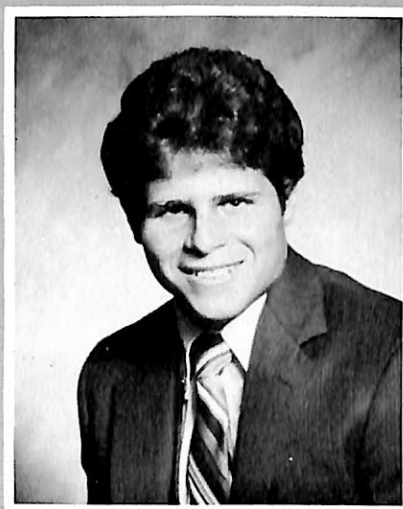

Scott Rogers
Neola, Iowa
Acct., Business Ad.

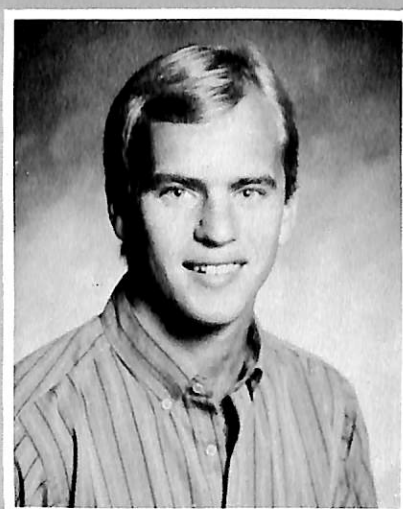

Timothy Rongstad
Westbrook, Minnesota
Physical Education



Marla Dunn Rosnik
Danbury, Connecticut
Social Work



Billie Schartow
Omaha, Nebraska
Physical Education

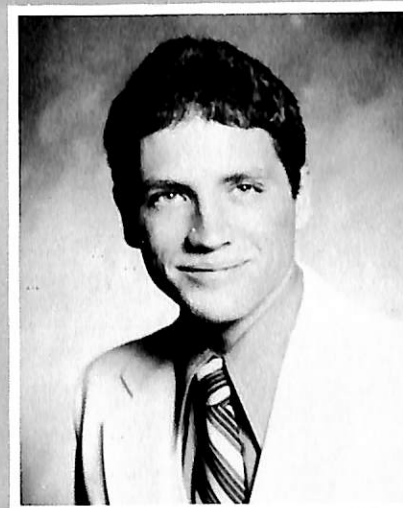

William Schlange
Albion, Nebraska
Business Ad., Econ.



Russell Schoneweis
Hickman, Nebraska
History



Cynthia Schou
Albert Lea, Minnesota
English, Humanities



Julianne Schwandt
Beatrice, Nebraska
Social Work



Deanne Skovgaard
Arvada, Colorado
Biology

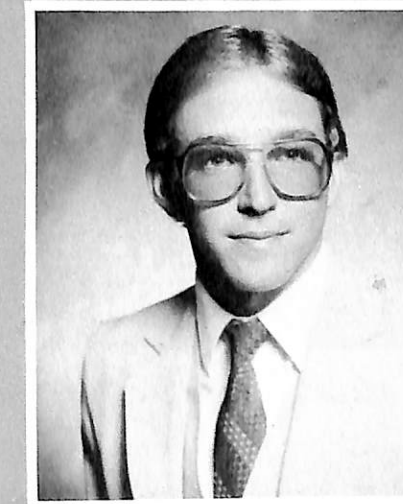

Chris Specht
Diller, Nebraska



Sherrie Stone
Blair, Nebraska
Business Administration



Stephanie Wiemer
York, Nebraska
Music



June Weber
Blair, Nebraska
Social Work

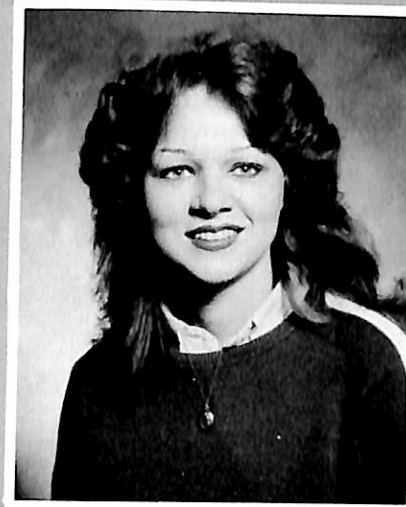

Gina Wilson
Anita, Iowa



Dixie Trip
Osmond, Nebraska
Speech and Theatre

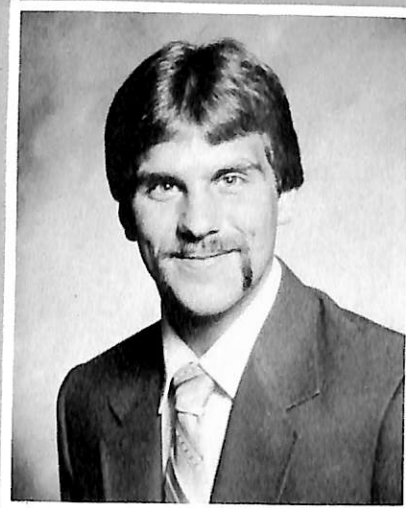

Bradley Welp
Jewell, Iowa
Economics, Acct.



Sharon Zimmerman
Sioux City, Iowa
Acct., Business Ad.

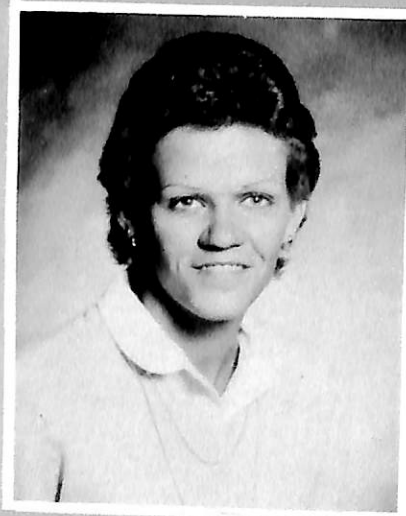

Lori Voat
Blair, Nebraska



The Ducks: Row 1: Scott Rogers, Dan Dibben, Steve Appel, Jim Wajda, Mike Reggio.
Row 2: Dave Dibben, Dan Jensen, Cory Curran, Larry Jansen, John Nagengast, and
Marty Rogers took a Hum. excursion to South Padre Island.



Jeff Langholtz and Tim Rongsted ask, "Where's the fairway?"

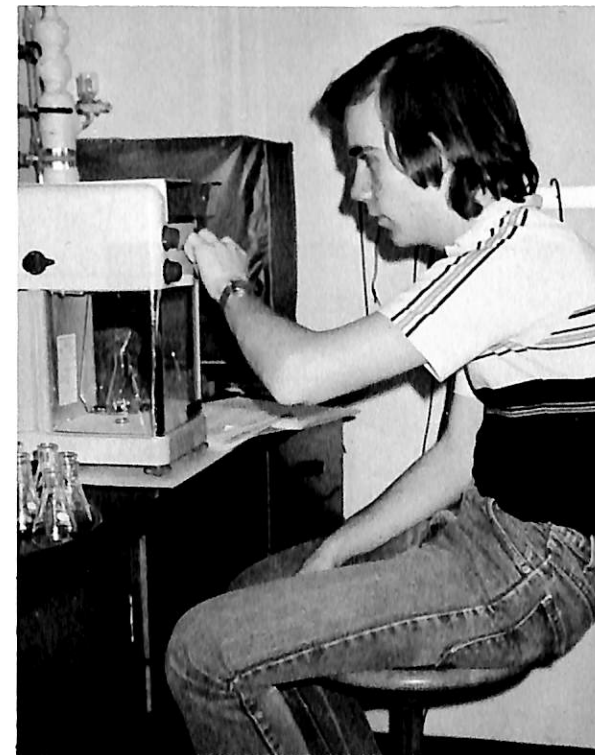

Jeff Levine takes science seriously.



Cindy Schou, Jeff Levine, Dave Stumphy, and Randa Rodenburg wait for Lenny and Squiggy to fix the heat in Holling Hall.

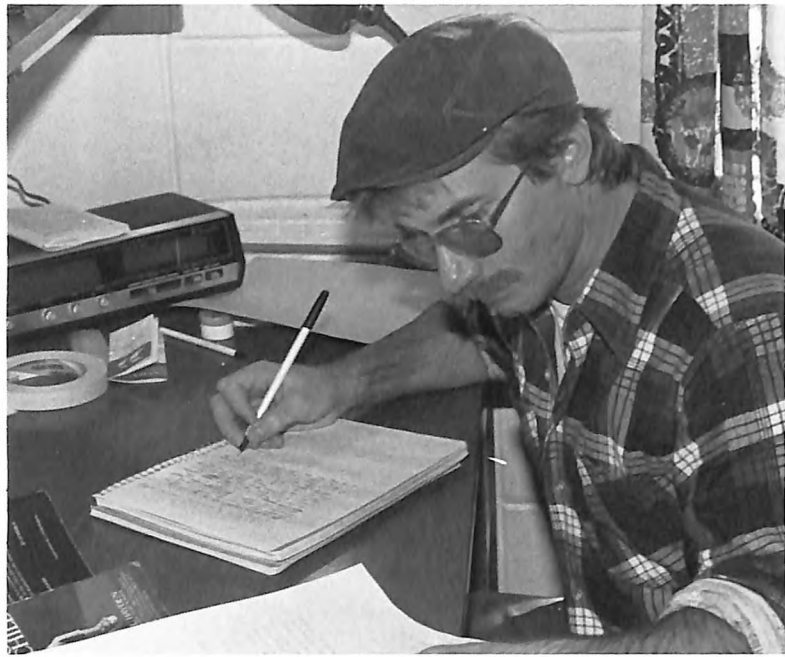

Senior Mark Amman hard at work.

Senior Karen Church, Freshman Faith Smith, Senior Gina Wilson, and Junior Michelle Christensen pose for the camera.



Junior Ruth Nielsen and her elephant slippers explore Argo Lounge.



Seniors Leslie Fitske, Billie Schartow, and Linda Kirkegaard watch the game.

Juniors



Jon Bansen
Jodie Barrett
Liz Beal
Michelle Blaas
Joe Block



Mary Frohs poses like her idol, Niel Diamond.



Joe Bonaiuto
Karen Brockhoff

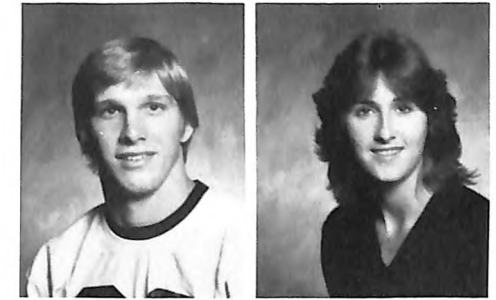

Bill Bussey
Shari Coffy



Belinda Cotton
Evelyn Dahl
Deb Dill
Becky Ellis
Mary Franzen

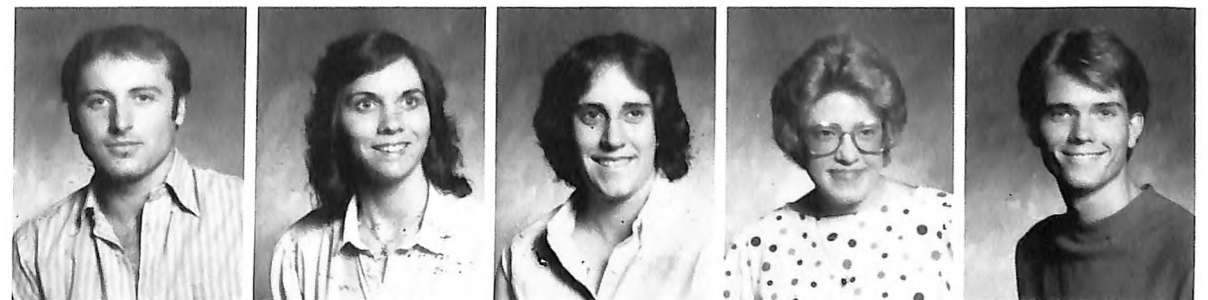

Phil Fredrick
Julie Frisk
Mary Frohs
Julie Grauerholz
Kurt Grefe

Darli Hansen
 Karen Hansen
 Sonja Hansen
 Jonathan Hayes
 Kevin Hernes



Randy Iske
 Mark Jensen

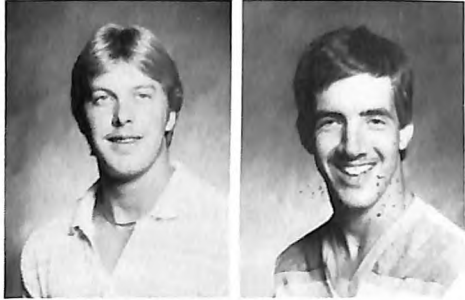

Tom Jordening
 Mark Juergens

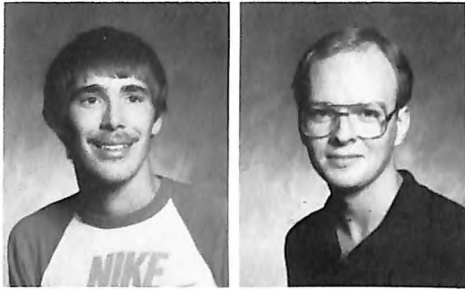

Dan Kalal
 Cindy Kalbfleisch
 Mike Killinger
 Ann Klein
 Karla Larsen

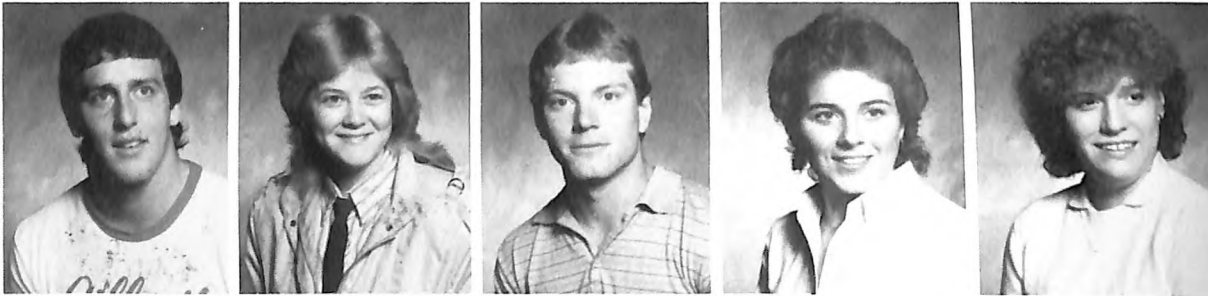

Lynette Laubscher
 Loree Miller
 Loyla Miller
 Kari Jo Molzer
 Robb Mowery



Christie Olson
 Terri Pedersen
 Kim Pfannkuch
 Lynne Ricks
 Christine Rose



Barb Schmidt
 Sarah Schwartz
 Paul Snow
 Marty Stessman
 Sharon Street



Lee Vogt
 Jim Walck
 Jens Erik Westhoff
 Julie Williamson
 Heidi Winkle



Dean Wittmer
 Lori Zimmerman

Not Pictured:

Delores Aden
 Kevin Albert
 Barb Anderson
 Ken Anderson
 Jan Aronson
 Katherine Bowersox
 Doug Case
 Michelle Christensen
 Timothy Collins
 Scott Cortese
 Stacy Crossland
 Cory Curran
 Mark Dickinson
 Scott Doksansky
 Abubakr El-Aghel
 Dean Friedel
 Steve Gammel
 Steve Gorsett
 Meredith Hodgson
 Martin Hug
 Irene Inman
 Mathew Jennings
 Steve Kissell
 Jimm Krueger
 Darrell Matson

JoAnn Munch
 Cheri Nelson
 Jeri Nielsen Ruth
 Ruth Nielsen
 Steve Olsen
 Chris Pack
 Matt Pedersen
 Joe Peterson
 Stacey Richards
 Scott Ringler
 Marty Rogers
 David Ross
 James Schaeffer
 Mark Schaeffer
 Lewis Simons
 Mike Soe
 David Tadlock
 Steve Tillman
 Monte Towns
 Jim Vogel
 Matthew Walker
 Greg Weaver
 Fred White
 Lawrence White

Second Semester

Galen Craghead
 Jane Pannkuk
 David Turner

Charles Earleywine
 Dean Holaday
 Jay Moss
 Ken Reimer
 David Stumphy

(top) The Guys helped out the Cheerleaders with lifts and Cheering. (bottom) Freshman Joyce Broekemeier "Dribbles to Win".



Freshman Faith Smith finds the Argo phone booth offers privacy and a good place to sit while conversing.



The Blind Refs of Second West R.S.S. Duck members include Freshman Mark Myers, Junior Marty Rogers, and Seniors Tim Koca and Todd Enfield.



Barbara Andersen
Janet Barber
Lisa Barnello
Bev Bluemel
Neil Brown



Merri Clements
Robert Dixon
Kelly Dutch



Ann Esbeck
Shawn Finney



Sophomores



Rhonda Fritz
Kate Gaard
John Glock
Sharianne Hann
Diane-Elise Hansen

George Hansen



Kevin Harrison



Lori Hoff



Dave Iversen
Joanne Joerz
Meta Hansen
Sonja Johnsen



Jill Jorgensen
Sue Kallman
Rob Kuhl
Betty Kumm



Jeff Langholz
Bob Leonard
Lori Lindahl
Laurie Maines



Kevin Leffler
Mark Jones
Margie Miller
Stephanie Meyer



John Naggengast
Sandra Ohrt
Dan Olsen
Katherine Pahre



Jon Pederson
Randy Playle
Carol Springer
Jeanne Stoeckinger

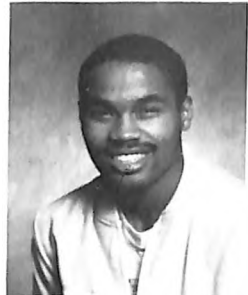

Kirk Trotter
Bruce Vosberg
Jim Wajda
Tim Weltsen

Not Pictured:

Sherri Andersen
Todd Barber
Joel Barret
Delana Bouchal
Dan Byrne
Grant Christensen
Paul Christensen
Kerry Cooper
Emmett Cox, Jr.
Danita Dau
Jon Ann Evans
Cliff Glasgow
Mel Goebel
Leslie Harris
Susie Halloway
Michael Jensen

Steve Keller
Rick Lee
Scott Lucey
Angi Lyngby
Terri Marco
Lisa Meyer
Aline Miers
Harold Nelson
Robert O'Donahue
Tim Olson
Brenda Pederson
Pam Pekarek
Mark Pickel
Bill Prokopf
Todd Quick

Mark Rabe
David Ragan
Michael Reggio
Veronica Rief
Ronald Rodenburg
Julie Saville
Michael Schultz
Cheri Smith
Mary (Molly) Sorensen
Michael Stessman
Rita Svenningsen
Kristine Swank
Craig Swenson
Dana Tucker
John Tullis
Janet Voelker
Lance Weber

Freshmen

Catherine Ahlin
Beverly
Armstrong
Lesa Bishop

Joel Alchin
Maureen Barnett
Teresa Brailey

Deadrea
Anderson
Nathan Bell
Maria Brandes

Sonya Anderson
Lisa Bilek
Joyce Broekmeier



Renea Bullock
Denise Campbell
Diane Coles

De Ann Buss
Diane Cerven
Tara Currier

Cathy Campbell
Scott Clark
Timothy Deleski

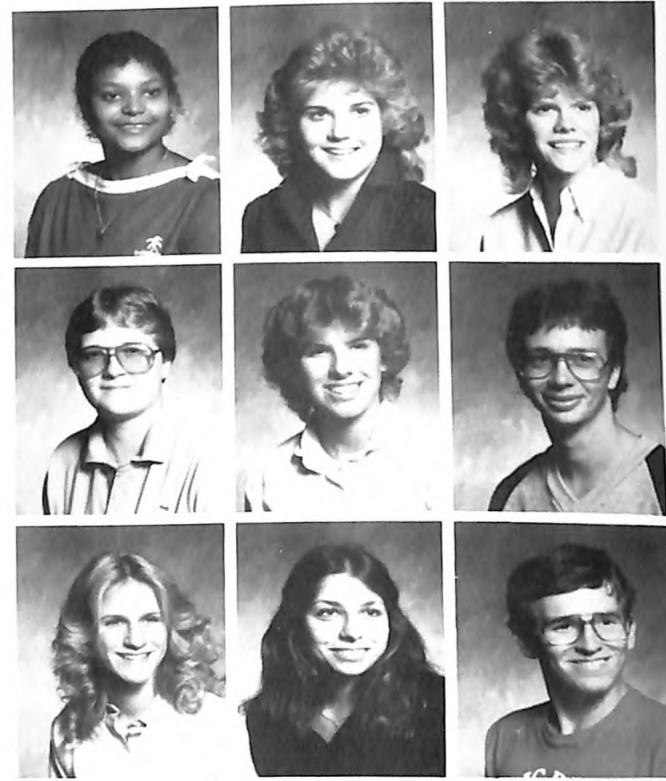

Melissa Duensing
Brett Foster

Dawn Elliott
Leah Franke

Kyle Elliott
Latha Georg

Tracy Erickson
Beth Gibson

Jane Eskildsen
Gregory Gier

Lana Evans
Barry Gierhan

Jim Farley
Steve Goins



Sherry Gordon
Richard Greene
Rosalind Guest



John Gunion
Trent
Gutschenritter
Barbara Haberman



Jeffrey Hanson
Ronald Hanson
Duane Heffelfinger



Todd Hinkle
Ted Hoatson
Dana Hodges

Mark Hoffman
Vonda Holzberger
Charles Jensen

Jeralyn Holling
Mike Hudson
Karen Jensen

Diane Holstein
Artz Jacob
Troy Kaup



Jeanne Kenkel
Erik Knudsen

Ellen Kloth
Lisa Konichek



Teresa Kraft
Travis Lambert

Nathen Kramer
Darcy Langendorf

Carole Kruse
Mark Lawrence

Gergory Kubik
Ann Leistad

Kathy Kuti
Stacie Lukaszewicz



Chris Maier
Peggy Maier
Tim Matz
Kurt McDannel
Shelly McKnight
Meri Meier



Brenda Meyer
Thomas Meyer
Henry Meyers
Joy Miller
Brian Moon
Barbara Myer



Jacqueline Myer
Mark Myers
Roger Nelson
Timothy Ness
David Nielsen
Laurie Nielsen

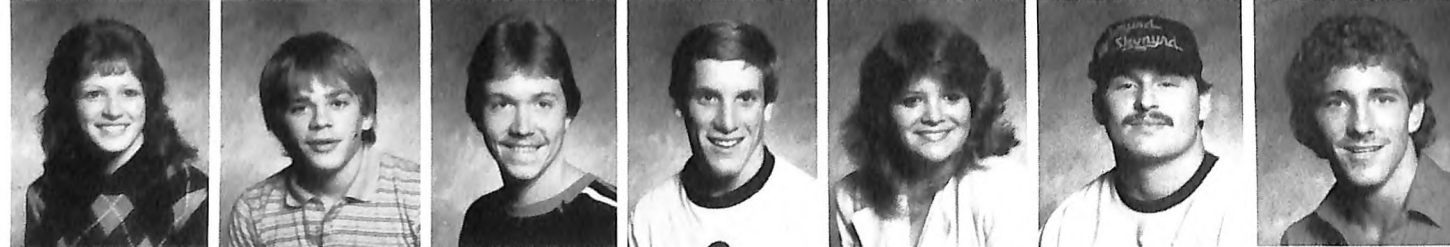

Barbara O'Dell
Franklena
Phillips
Lori Ridgway

Lisa Oelrick
William Pierson
Richard Rosen

Henrietta Palmer
Scott Pithan
Scott Rosenthal

Vicki Pedersen
Rhesa Plummer
Rod Rummelhart

Brad Perdue
Noel Quanbeck
Cynthia Rytych

Matt Peterson
Kris Reinert
Larry
Schlauderaff

Sheryl Petersen
Robert Reicks
Jim Saylor



Helen Schneider
Randy Schreiber
Julie Schroeder
Sheila Sims
Donette Smith
Faith Smith



Nadine Sorensen
John Spaulding
Charleen Steffen
Jimmie Stokes
James Strange
David Summers



Marc Tassone
Marie Vandall
Judith Visek
Dan Vorthmann
Valerie Wahl
Douglas Ward



Doug Whyte
Christine
Wietecha



Tye Wichert
Scott Willi

Students Not Pictured

Mike Bartels
Greg Bauer
Douglas Birdsell
Patrick Brennan
Tom Calvert
Matthew Carl
Marcene Carstensen
Amy Clemon
Danna Cummings
Marty Dugan
Meridith Dunn
Kimberly Durand
Frank Elder
James Fishbaugh
Ellis Frazier, Jr.
Gilberto Garcia
Bill Gavers
Kelvin Grasz
Derrick Heffelfinger
Sharon Helwick
Terry Henderson
Scott Hook
Donnie James

Dale Johnson
David Jones
David Kagarise
Dan Kallesen
Max McCalmant
Anita Mickens
Nathaniel Mills
Glenn Miner
Michael Moore
Phil Morrison, Jr.
Andrea Nielsen
Kimberly Norris
Vail Oleson
Dan Petersen
Colleen Petruconis
Bryan Samson
Erica Slavlik
Alan Steinhiser
Scott Strode
Chip Tebo
Niles Vorthmann
Blaine Welliver
Jim Yates

Second Semester
Freshmen

Dean Bathke
Tami Baxter
Julie Christensen
Victor Contrerez
Patrick Foley
Mike Hays
Robin Huey
Scott Metzler
Jill Miller
Sandy Nickel
Tom Prem
Janelle Price
Stephanie Reinke
Terri Vig
Joe Watkins
Patrick Welch



We Salute
Alice Laaker
And
Esta Deets



Paul Neve



Norman Bansen

Faculty



Paul Peterson



Frank Hengeneld



Mr. Don Baack
Assistant Professor of
Business Administration



Dr. Norman Bansen
Professor of English and
Danish



Dr. John Bienz
Assistant Professor of
English



Mrs. Rosemary Bienz
Part-time Instructor in
English



Dr. Michael Doyle
Associate Professor of
Economics



Ms. Kathy Foley
Part-time Instructor of
Physical Education



Mrs. Jan Funk
Assistant Professor in
Social Work and
Sociology



Mr. George Grube
Associate Professor of
Biology



Dr. Alan Brandes
Associate Professor of
Music



Mr. Tom Brosnihan
Assistant Professor of
Physical Education



Mrs. Diana Brown
Part-time Instructor in
French and Spanish



Mr. Bruce Belzowski
Part-time Instructor in
English



Ms. Carol Haussermann
Assistant Professor of
Physical Education



Dr. Milton Heinrich
Assistant Professor of Art



Mr. Frank Hengeveld
Associate Professor of
Chemistry / Math



Mr. Arvin Hernes
Associate Professor of
Physics



Mrs. Connie Buller
Part-time Instructor in
Math

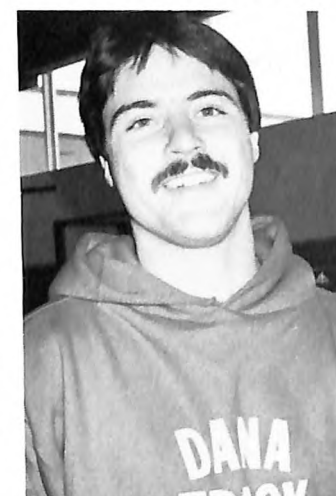

Mr. Michael Calvert
Instructor of Physical
Education



Mr. Norman Cobb
Assistant Professor of
Social Work and
Sociology



Mr. Darrell Dibben
Associate Professor of
Speech / Broadcasting



Dr. Delvin Hutton
Professor of Greek and
Religion



Mrs. Bodil Johnson
Instructor in German and
Danish



Ms. Cathleen Jordan
Part-time Instructor in
Sociology



Dr. Richard Jorgensen
Associate Professor of
History



Mr. Sieghard Krueger
Assistant Professor of
Speech and Theater



Mr. Dale Lemon
Assistant Professor of
Physical Education



Mr. Eugene Lindblad
Associate Professor of
Chemistry



Dr. Bernard Matthies
Professor of Education
and Psychology



Mr. Paul Peterson
Part-time Professor of
Physical Education



Ms. Sandra Polhemus
Part-time Instructor in
Music Voice



Mr. Gilbert Ragan
Associate Professor of
Accounting and
Economics



Dr. Thomas Richardson
Assistant Professor of
Chemistry



Dr. William Mayson
Assistant Professor of
Music



Mrs. Shirley McAllister
Assistant Professor of
Education and Psychology



Dr. Paul Neve
Professor of Music



Dr. John W. Nielsen
Professor of Religion



Dr. Larrie Stone
Professor of Biology



Pr. Conrad Swanson
Part-time Instructor of
Religion



Mr. Donald Warman
Assistant Professor of
History / Computer
Science



Dr. Raymond
Weckmuller
Professor of Education



Ms. Luella Nielsen
Associate Professor of
English



Mr. James Olsen
Assistant Professor of Art



Dr. Dorothy Olson
Associate Professor of
Elementary Education



Mr. Roger Olson
Associate Professor of
Mathematics



Humanities Staff: (sitting l-r) Richard Schuler, Sr. Mary McAuley, Dr. John W. Nielsen, Luella Nielsen and Bruce Belzowski. (back row) Dorothy Wright, Lela Neve, Liesa Montag-Siegel, Elizabeth Nielsen, Bee Krantz, Norman Bansen, Alan Brandes, Richard Jorgensen, and James Olsen.

Not Pictured:

Mr. Ronald C. Johnson
Instructor of Physical
Education

Sr. Mary McAuley, RSM,
PhD
Visiting Professor of
History

Part-time Instructors:

Mrs. Marilyn Ehline
Sociology
Mrs. Sylvia Fen
German
Dr. Bruce Holmquist
Education
Ms. Sybille Rejda
German

President



Dr. James Kallas
Carolyn Potter

Dean Of College



Dr. Clifford Hanson
Pam Baack

Registrar



Dr. Verlan Hanson
Kim Miller

Nurse



Betty Hernes, RN
Arlene Tuttle

Dean Of Students Office



Mike Urdahl Phyllis McManigal

Residence Hall Staff: Mrs. Esta Deets, Ms. Kathy Foley, Ms. Val McCoy, Mr. Rick Schuler, Mr. Jim Svoboda.

Campus Pastor



Greg Witte

Librarians



Ruth Rasmussen
Sharon Jansen

Admissions / Financial Aid



Seated, from left — Vaughn Christensen, Judy Carmichael, Ted Hanlon, Norma Stork, Lori Dunkle. Standing — Mike Jones, Tim Nietfeld, Judy Csejthey, Bob Arnold, and Dennis Barnum, (William Bleil)

Business Office



Left to right — Rita McManigal, Keith Hansen, Sandra Sonderup, Dale Albus, and Barbara Lippincott.

Bookstore



Nancy Beaman, Ruth Bilau, and Daisy Furtak.

Maintenance Staff



Dan Anderson, Gene Thomas, Willard Meier, and Dale Matson. not pictured: Chuck Akes and Art Deemer.

Teacher Placement



Mary Jo Kubie

Development



Linda Olson, Bob Schmoll, John Beck, Sharon Gordon, Tamara Weber, Diane Fisher, and Nancy Horeis. Not pictured: Laurie Harper.

Public Relations



Ann George and Phil Pagel. Not pictured: Doris Andersen and Paul Strand.

Saga Foods Staff



SAGA: Judy Green, Dorothy Smith, Manager Bob Lincoln, Emily Thompson, Helen Sheets, Pat Wakefield, and Lorraine Peterson. Not pictured: Rose Staben, Leanna Wright, and Kevin Hernes.

Custodial Staff



(seated l-r): Gracie Husk, Mabel Smith, Viona Schlotfeld, and Pearl Anderson. (standing): Gwen Hansen, Joan Masters, Ginger Scheibe, Arlene Bouslaugh, and Marian Gilbert. Not pictured: Dave Brown, supervisor.

Faculty Candid



Professor Luella Nielsen in Dana's "Turn of the Century" exhibit during Sights and Sounds.

Watching the ball bounce! ▶

Professors Arvin Hernes, Larrie Stone, Norman Bansen, Bernard Matthies, and Dale Lemon meet after LARP for Faculty coffee.



Sr. Mary McAuley looks at the pictures of former Dana faculty members displayed in Old Main during Sights and Sounds.

Some things never change as Professor Sieg Krueger "goes after" Professor Darrel Dibben. ▶



Organizations



TACKLING THE REVISION of the constitution are the '50-'51 Student Council members. LEFT TO RIGHT: Mr. Rasmussen advisor; Harold McCorcher, Russell Eckert, Jeanette Christensen, Elaine Madison, Alvin Svendsen, Art Simon, Verlan Hanson Edith Skabo, Craig Nielsen, Marilyn Steffensen, Lois Girtz, and Paul Jersild.

Student Senate



A complete list of the Senate members was not available and the great group shot failed to turn out. Sorry!

The 1983-84 Student Senate established new laws and policies, got involved with the Nebraska Coalition of Independent College Students (N.C.I.C.S.), sponsored Monte Carlo Night and other entertainment, and made possible the Mike Kirk Memorial that stands outside Borup Coliseum.

President - Chris Specht
 Vice-President - Deb Dill
 Secretary - Kris Hester
 Treasurer - Bill Schlange

Intramural Directors
 Tim Rongstad
 Todd Enfield
 Cory Curran

Student Activities Board Directors
 DeeDee Skovgaard
 Kelley Dutch



Choir

directed by
 Dr. Paul Neve

Choir: (front row l-r) Heidi Winkle, Sandy Nickel, June Weber, Ruth Nielsen, Julie Williamsen, Sonya Johnson, Teresa Brailey, Betty Kumm, Katherine Pahre, and Sarah Schwartz. (2nd row) Lynne Ricks, Rhesa Plummer, Shariane Hann, Cathy Campbell, Barb Anderson, Nadine Sorensen, Sue Ostrem, Deanna Nielsen, Kari Jo Molzer, Bev Bluemel, and Peggy Maier. (3rd row) Lorie Lindahl, Diane Lauritsen, Belinda Cotton, Scott Pithan, Jeff Hansen, Dave Nielsen, Kelvin Grasz, Craig Swenson, Jodie Barrett, Michele Blaas, Sheryl Petersen, Cathy Ahlin, Ann Leistad. (back row) Sonya Anderson, Lisa Oelrich, Harold Nelson, Nathan Krammer, Roger Nelson, Joe Bonaiuto, Dave Iversen, Jon Pedersen, Jim Walck, Mark Jensen, John Glock, Henrietta Palmer, and Ann Esbeck.

Alpha Mu Gamma



Alpha Mu Gamma: (sitting l-r) Lee Voght, Terri Pedersen, Annette Faudel, and Shariane Hann. (standing) Jens Erik Westhoff, Kurt Grefe, and Katherine Pahre. Not Pictured: Karen Kreutzian, Julie Frisk Petersen, Jolynn Oliver, and Bob Schmill.



Alpha Chi Omega

Alpha Chi Omega: A national honor society for students who have maintained an 8.00 grade point average, are of Junior or Senior standing in the top 10% of their class, and elected by the faculty. Members, old and new, include: Barbara L. Anderson, Mary Beth Anderson, Monte Bernhagen, Stacy Crossland, Ted Hansen, Irene Inman, Carol King, Kathi Klover, Valerie McCoy, Christy Rose, Scott Rogers, Randa Rodenburg, Julie Saville, Cindy Schou, Paul Snow and June Weber.

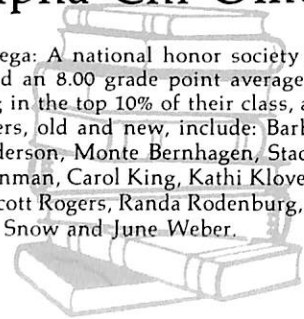

Alpha Psi Omega

Alpha Psi Omega: A life-time honor for those students who have been active in all areas of Drama production. Old and new members include Peggy Dutch, Marlene Kreutzian, Connie Frahm, Diane Heistand, Cindy Lou Lorenzen, Jeff DeYoung, Mark Jensen, Dave Ragan, and Nadine Sorensen.

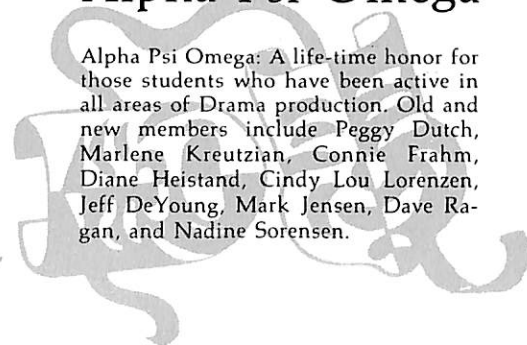

H
O
N
O
R
S



Band directed by Dr. William Mayson

- | | | |
|--------------------------------|-----------------------------------|-------------------------------|
| Piccolo
Molly Sorensen | 3rd Clarinets
Julie Grauerholz | Cathy Campbell |
| 1st Flutes
Beth Anderson | Lori Zimmerman | Loyla Miller |
| Molly Sorensen | Alto Clarinet
Deb Dill | Trombone
Valerie McCoy |
| Brenda Meyer | Bass Clarinet
Debra Cleaver | David Nielsen |
| Meri Jo Meier | Rider | Terri Pedersen |
| 2nd Flutes
Barb Anderson | Shariane Hann | Baritone Horn
Bev Bluemel |
| Maria Brandes | Bassoon
Julie Williamson | Tuba
Joy Miller |
| Rhesa Plummer | Alto Saxophone
Kate Gaard | Tympani
Teri Kraft |
| Stacie
Lukasiewicz | Lori Lindahl | Percussion
Karen Brockhoff |
| Karla Larsen | Tenor Saxophone
Jon Pedersen | Stephanie
Wiemer |
| 1st Clarinets
Cindy Nelsen | French Horn
Kari Jo Molzer | Cindy Lorenzen |
| Janet Barber | Trumpet
Howard Speck | Billie Schartow |
| Julianne
Schwandt | Jon Bansen | Strong Bass
Alex Skovgaard |
| 2nd Clarinets
Jodie Barrett | Vonda
Langendorf | |
| Holzberger | | |

Voice with Sandra Polhemus

(Across: l-r) Mike Dryver, Barb Anderson, Mark Jensen, Helen Schneider, Dave Nielsen, Duane Heffelfinger, Metta Hansen, Cathy Campbell, Mark Juergens, Heidi Winkle, Brett Foster, Jodie Barrett, Stephanie Wiemer, Ann Esbeck, Ann Klein, Rhesa Plummer, Kris Swank, Peggy Maier, Julie Williamson, and Ms. Sandra Polhemus.



Sparkles



Front row (l-r): Sheryl Peterson, Christie Rose. Second row: Metta Hansen, Kris Swank. Third row: Jakie Myer, Barb O'Dell, Deb Dill. Back row: Diane Lauritsen, Ann Leistand, Barb Myer.



The Cheerleaders "Chorus Line"

Cheerleaders



Front: Kris Reinert, Ann Klein, Darcie Langendorf. Back: Helen Schneider, Stephanie Meyer, Diane Holstein, Teri Kraft.



Guys add Pizzazz: Steve Kissel, Mark Pickel, Bob Nous, (Greg Weaver behind), Tom Myer, Rob O'Donahue, Mike Killinger.

Parnassus Volunteers



(front l-r) Julie Williamson, Mary Frohs, Lorie Lindahl, Sharianne Hann, Chris Korth, and Shari Coffey. (2nd row) Diane-Elise Hansen, Tera Nohrenberg, Karen Brockhoff, Barb Anderson, Jodie Barrett, Kari Jo Molzer, and Carol King. (3rd row) Lee Vogt, George Hansen, Veronica Rief, Irene Inman, Peggy Morgan, David Stumphy, Ted Hansen. (4th row) Ann Esbeck, Jeff DeYoung, Kevin Harrison, Val McCoy, Neil Brown, Cindy Schou, Marlene Kreutzian, Jeff Levine, and Nathan Kramer. Not pictured: Katherine Pahre, Mark Juergens, Meridith Dunn, and others.

KDCV

(sitting) Mr. D. Dibben, Dave Iverson, and Gina Wilson. (2nd row) Brenda Pederson, Kyle Elliot, Sonya Johnson, Michelle Christensen, and Phil Morrison. (3rd row) Kurt McDannel, Rhessa Plummer, Mark Jensen, Steve Tillman, Karen Jensen, Kris Swank, Barb Myer, Max McCalmant, and Jon Hayes. (4th row) Todd Enfield, Phil Fredrick, Mark Dickinson, (way in back) Scott Doksansky, Jeff Langholz, Jeff DeYoung, and Dan Jensen. Not Pictured: Mary Frohs.



D-Club



(front l-r) Janice Schlange, Annette Faudel, Billie Schartow, Rhonda Fritz, Lori Vogt, Sue Kallman, and Jeanne Stoeckinger. (2nd row) Vicki Peterson, Lisa Meyer, Dawn Elliott, Kim Pfannkuch, Val McCoy, and Coach Dale Lemon. (3rd row) Bill Schlange, Don Joseph, Chris Specht, Jeff Ellis, Sandra Ohrt, and Todd Enfield. (4th row) Jeff Langholz, Tim Rongstad, Brad Welp, Rob Mowrey, and Monte Town. (5th row) Marty Stessmann, Jim Krueger, Lawrence White, Grant Christensen, Tim Olson, and Coach 'Pete' Peterson.

SAO

Social Awareness Organization

(front row l-r): Jeanne Stoeckinger, Lisa Barnello, Dana Tucker, Jill Harskanp, (2nd row) Jeanne Kenkel, Evonne Foust, June Weber, Diane Nickesson, (3rd row) Becky Ellis, Mark Hoffman, Julie Schwandt, Connie Anderson, Deanna Nielsen, (back) Galen Craghead, Norman Cobb-sponser.



Dance Marathon

March 31, 1984



SEA

Student Education Association

(front l-r) Sue Ostrem, Evelyn Dahl, Theresa Rew, Kari Jo Molzer, Val McCoy, Diane Heistand. (back) Dorothy Olson, Becky Snow, Cindy Lorenzen, Randy Hagadorn, Tera Nohrenburg, Janice Schlange, Julie Grauerholz, Sandy Huff, and Debbie Foster.



Sorority members: Terri Pederson, Pam Robinson, sponsor Nancy Beaman, Billie Schartow, Cindy Nelson, and Sharon Zimmerman.

Kappa Theta Phi

Forensics

This year's Forensics Team established Dana College in the Speech circuit, bringing home countless trophies. Peggy Dutch '84, Kelley Dutch '86, Lesa Bishop '87, and Dixie Lee Tripp '84 qualified for the National speech tournament at Kansas State University. Mrs. Tripp made it to the Finals and is one of the top 24 orators in the country.



(front l-r) Kelley Dutch, Lesa Bishop, Brenda Pedersen, Cathy Campbell. (2nd row) Dixie Lee Tripp, Karen Jensen, Brenda Myer, Jeanne Stoeckinger, Peggy Dutch, Teri Kraft, Bob Schmoll, (3rd row) Sieghard Krueger, Sonja Anderson, Joe Bonaiuto, Lynette Laubscher, Jeff DeYoung, Brett Foster, Willie Pierson, Barb Myer, (back) Ron Rodenburg, Mark Jensen.

Blood Mobile

April 5, 1984.

Ars Medica sponsored the Blood drive in connection with the American Red Cross. Nurses from the Blair Memorial Hospital, as well as members of the Dana faculty of the day-long endeavor. The day's goal of pint donations exceeded the projected goal.



The Hermes

Dana College (1884-1984) 100 years of being a difference.



Hermes Staff: (sitting l-r) Jeff Levine and Cindy Schou, co-editors; Cindy Lorenzen, and Tera Nohrenberg. (2nd row) Marlene Kreutzian, Katherine Pahre, Ron Kyser, Ted Hansen, and Meridith Dunn. (3rd row) Dan Olsen, Sherri Andersen, Randa Rodenburg, Ron Rodenburg, Kevin Hernes, and Diane-Elise Hansen. Not pictured: Jeff DeYoung, Steve Tillman, and Peggy Dutch.



Photographer Kevin Hernes is surprised in the darkroom while developing film. (Maybe that's where the Danian Staff and Student Senate pictures were?)



Cindy Lorenzen and Jeff Levine typeset copy at the Enterprise for the Hermes.

Dana's Student Publications

This year's Danian commemorates Dana's 100 years, and hopefully a book that guards fond memories. Hard work and dedication from many areas went into the production of this volume of Dana's history. The Danian Staff included Caroline Christensen and Marlene Kreutzian, co-editors; Ted Hansen, business manager; Kevin Hernes, chief photographer; Cathy Campbell, Belinda Cotton, Julie Grauerholz, Karen Kreutzian, Peggy Maier, and Tera Nohrenberg. Special thanks go to Cindy Lorenzen for use of her camera and Ann George of Public Relations for pictures and ideas.

Danian 1984

Sower



Sower Staff: (front l-r) Peggy Morgan, Diane-Elise Hansen, Kathi Klover, Kyle Elliott, and Dan Olsen. (back row) Jeff Levine, Cindy Schou, Randa Rodenburg- editor, Paul Snow, Mary Franzen, and JoAnn Joerz.



Danish Dancers: (front l-r) Kate Gaard, Mark Juergens, Barb Anderson, and Jodie Barrett. (middle row) Katherine Pahre, Sonja Anderson, Ruth Nielsen, Cindy Lorenzen, Karen Brockhoff- coordinator, Peggy Maier, Ron Kyser, Chris Korth, and Julie Williamson. (back row) Joe Bonaiuto, Shariane Hann, Jeff Hansen, Jon Pedersen, Mark Dickinson - coordinator, Nadine Sorensen, Dave Nielsen, Dave Iversen, and Craig Swensen. Not pictured: Meridith Dunn, Karen Jensen, Lorie Lindahl, and Sue Ostrem.

Danish Dancers



Ministry Teams

We Are The Reason: front- Julie Williamson, Row 2- Sonya Johnson, Mark Jensen, Jeff Hanson, Mark Hoffmann, Sarah Schwartz. Row 3- Jill Jorgensen, Karla Larson, Mary Frohs, Meridith Dunn, and Peggy Meier.



Sonlight: sitting- Lynne Recks, Jim Walck, Tim Ness, Roger Nelson, and Shari-ane Hann. back- Janet Barber, Lorie Lindahl, and Karen Jensen.



... To a world that was lost
He gave all He could give
To show us the reason to live ...
He is my reason to live.

—David Meece



Church Council: (front) Sarah Schwartz, Mark Jensen, and Dave Iverson. (row 2) Karen Brockhoff, Mary Frohs, Nadine Sorensen, and Lorie Lindahl. (row 3) Roger Nelson, Barb Anderson, Sonya Johnson, Nathan Kramer. Not Pictured: Pam Larson, and other first semester members.

EK Church Council

FCA

Fellowship of Christian Athletes: (front r-l) Mark Hoffman, Beth Gibson, Dita Dau, Terri Pedersen, Tom Meyer, Rex Peterson, Jeanne Stoeckinger, Lawrence White, and Pastor Greg Witte. (back) Jimmie Stokes, Dale Johnson, Victor Contrerez, Vicki Pedersen, Terry Hendersen, Cindy Kalbfleisch, Lori Vogt, Annette Faudel, Ronda Fritz, and Sue Kallman.



A Clown allows us to laugh at our troubles.



Clown White: standing- Tom Meyer, Sonya Johnsen, Jill Jorgensen, Dan Olsen, Sandy Nickel, Lisa Oelrich, Diane Cerven. kneeling- Nathan Kramer, Lesa Bishop, Brenda Meyer.



S.A.M.

Society for the Advancement of Management: (sitting) Bill Schlange, Scott Ringler, and Sharon Zimmerman. (2nd row) Carol King, Brenda Myer, Stephanie Meyer, Jeanne Kinkel, Merri Clements, Sherri Smith, Niles Vorhman, and Bill Gavers. (back) Mark Juergens, Belinda Cotton, Michele Blass, Sandra Ohrt, Brenda Pederson, Randy Iske, Barb O'Dell, and Rich Greene.

Language Clubs



D a n i s h



Danish Club: (back row) Bodil Johnson, Metta Hensen, Roger Nelson, Dan Olsen, and Dave Iversen. (front) Cindy Lorenzen, Laurie Nielsen, Ron Kyser, and Henrietta Palmer.

French



French Class: (back) Jill Rogert, Neil Brown, Jolynn Oliver, Marty Stessman. (front) Kevin Harrison, Franklena Phillips, Theresa Brailey, Sonya Johnson, and Tracie Heffelfinger.

German Club: (back row) Katherine Pahre, Jeff Hansen, Ron Kyser, Kurt Grefe, Dan Olsen, Carole Krause, and Bodil Johnson. (front row) Julie Grauerholz, Lorie Lindahl, Jeanne Kenkel, Cathy Campbell, and Stephanie Meyer.



International



International Club: Alice Laacker and Sheilla Pille, sponsors; Michi Enya and Marlene Kreutzian-members.

Sports

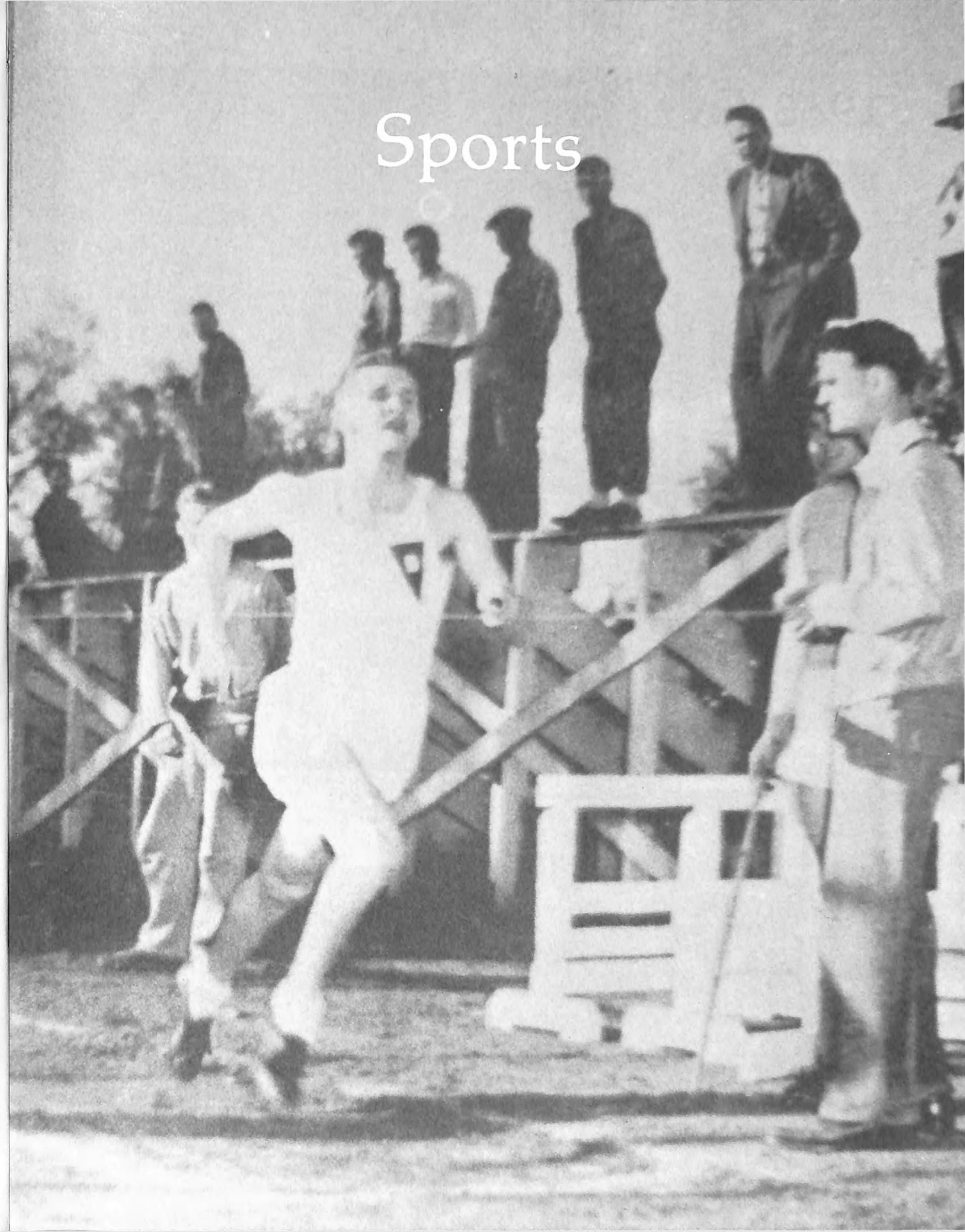

German

1983 Football



Last season for Vikings Head Football Coach, Ron Johnson.



Coaching Staff: (front) Mike Calvert, Vaughn Christensen, John Murtaugh. (back) Mel Johnson, Jim Vogel, Matt Walker, and Mike Urdahl.

Football Statistics

Dana	26	Dakota Wesleyan	0
Dana	11	Yankton	20
Dana	19	Westmar	23
Dana	0	Northwestern	45
Dana	7	Nebraska Wesleyan	37
Dana	43	Midland	56
Dana	13	Doane	31
Dana	6	Hastings	32
Dana	10	Concordia	17



Offensive Team: (front l-r) Ellis Frazer, Frank Elder, Scott Willi, Chris Specht, Jim Yates, Stacey Richards, David Jones, Terri Henderson, Pat Brenin, (2nd row) Chip Tebo, Dave Ross, Nathan Bell, Clifford Glasgow, Bill Prokopf, Emmett Cox, Gilbert Garcia, Bob Martin, Carl Calvert, Mike Stessman, Kerry Cooper, (3rd row) Phil Fredrick, Jim Saylor, Rex Peterson, Fred White, Steve Kissel, Pete Fromm, Dean Friedel, Alan Steinhiser, Lawrence White, (4th row) Mark Jones, John Tallis, Greg Weaver, Mike Jensen, Mike Moore, Rick Lee, Tim Olsen, Doug Case.



Defensive Team: (front l-r) Donny James, Glen Miner, Scott Pithan, Bob Dixon, Terri Henderson, Mike Bartel, Steve Keller, Steve Sauvain, (2nd row) Greg Bauer, Phil Morrison, Mike Schult, Steve Gorsett, Steve Goins, Doug Whyte, Dan Kallison, Mark Schiefer, Scott Cortese, (3rd row) Don Joseph, Travis Lambert, David Tadlock, Dale Johnson, Max McMaliment, Grant Christensen, Scott Strode, Jim Krueger, (4th row) Jim Saylor, Keith Urlinger, Mike Killinger, Dan Kalal, Chris Pack, Blaine Welener, Kevin Albert, Marty Stessman, Rob O'Donahue, Mark Pickel.



Senior Stars: (front) Bob Martin, Chris Specht, Rex Peterson. (back) Keith Urlinger, Steve Sauvain, Don Joseph.



Volleyball

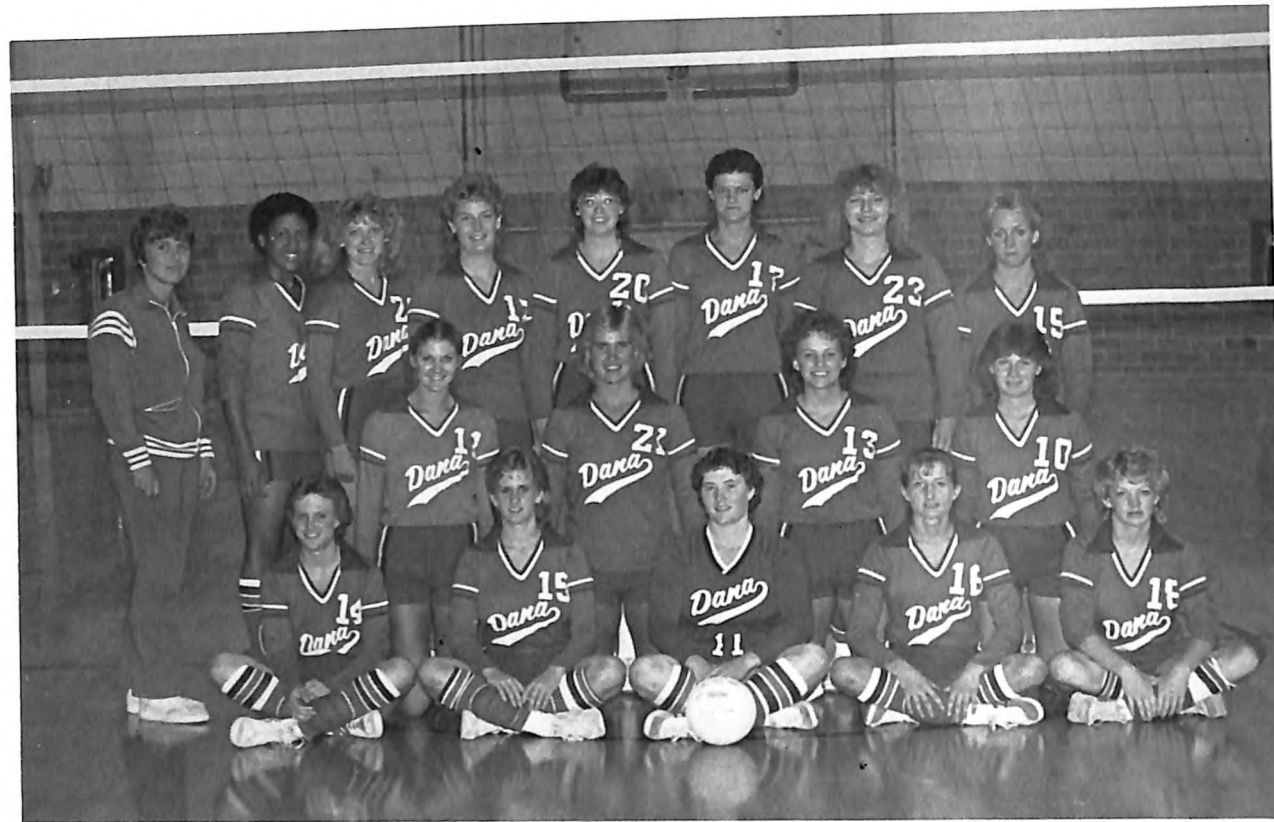

1983 Volleyball Team: (seated, L-R) Shelly McKnight, Colleen Petruconis, Joy Miller, Charleen Steffen, and Andrea Nielsen. (middle) Vicki Pedersen, Jeralyn Holling, Sandra Ohrt, Dana Tucker. (back) Carol Haussermann — Coach, Sheila Sims, Joanne Jorgenson, Barb Schmidt, Pam Robinson, Sue Kallman, Billie Schartow, and Jeanne Stoeckinger.

Volleyball Statistics (Dana scores listed first)

Date	Team	Scores
9-22	Midland*	(4-15, 2-15, 2-15)
9-24	Hastings*	(7-15, 2-15, 6-15)
	Central Tech	(15-9, 1-15, 15-17)
9-27	Grace	(15-7, 15-9)
	Bellevue	(15-8, 15-4)
9-29	Peru	(1-15, 7-15)
	Tarkin	(15-13, 9-15, 4-15)
10- 4	Nebr. Wesleyan*	(6-15, 12-15, 9-15)
10- 6	Doane*	(15-4, 8-15, 15-10, 9-15, 9-15)
10-11	Concordia*	(6-15, 2-15, 12-15)
	Peru	(11-15, 2-15)
10-13	Hastings*	(7-15, 15-17, 2-15)
	Wayne	(7-15, 12-15)
10-18	Midland*	(14-16, 15-13, 15-7, 11-15, 15-11)
10-20	Nebr. Wesleyan*	(4-15, 10-15, 1-15)
10-25	Doane*	(8-15, 7-15, 10-15)
10-27	Concordia*	(5-15, 6-15, 0-15)
10-28	Bellevue	(13-15, 15-10, 15-8, 15-5)

* denotes Conference teams.

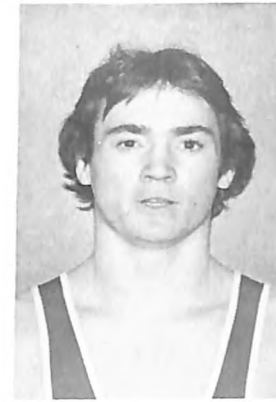

Matt Carl

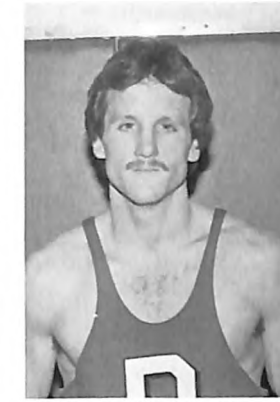

Curt Berkland



Doug Birdsell



Bill Bussey



Trent Gutschmieder



Fred White

Wrestling

Coach



Ron Beaman



Bill Bussey has at it.

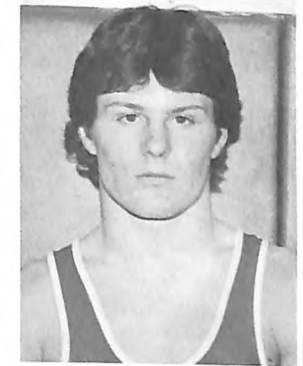

Mike Hayes

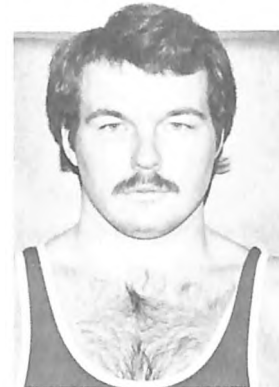

Tim Weltzin

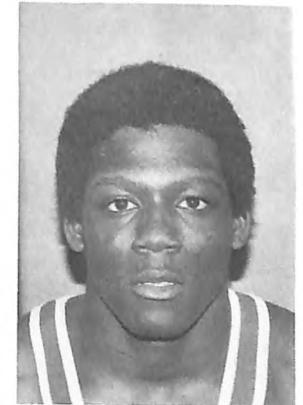

Dale Johnson

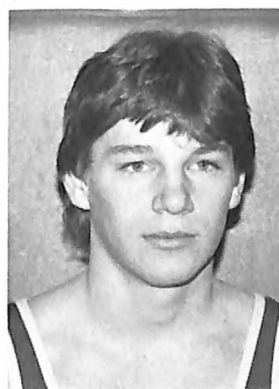

Niles Vorthmann



Rick Rosen



Vail Oleson



Don Joseph

The Wrestling Team finished the season with a 5-5 dual record. Tim Weltzin and Bill Bussey qualified for the NAIA National Wrestling Tournament.

Mens Basketball



Cory Curran Bill Gavers Randy Hagedorn



Jon Hayes Todd Hinkle Dan Jensen



Ed Kasper Tom Law Rick Lee



Henry Meyers John Nagengast Steve Olson



Brad Perdue Matt Peterson Mark Rabe



Kirk Trotter Dan Vorthman Tom Brosnihan

DANA VIKINGS						
NO.	NAME	HT	POS	YR	HOMETOWN	
10	Bill Gavers	5'10	G	Fr	Omaha, Nebraska	
14	Cory Curran	6'3	F	Jr	Omaha, Nebraska	
20	Kirk Trotter	6'1	G	So	Omaha, Nebraska	
22	Mark Rabe	6'1	G	So	Fremont, Nebraska	
24	Todd Hinkle	6'	G	Fr	Omaha, Nebraska	
30	John Nagengast	6'2	G	So	Bloomfield, Nebraska	
32	Steve Olsen	6'6	C	So	Omaha, Nebraska	
34	Matt Peterson	6'3	G	So	Omaha, Nebraska	
40	Jon Hayes	6'5	F	So	Omaha, Nebraska	
42	Don Vorthman	6'3	F	Fr	Treynor, Iowa	
44	Ed Kasper	6'5	F	Sr	Omaha, Nebraska	
50	Dan Jansen	6'7	C	Sr	N Hollywood, California	
54	Rick Lee	6'5	F	So	Onawa, Iowa	

HEAD COACH: Tom Brosnihan ASSTS: DALE LEMON, RANDY HAGEDORN and TOM LAW

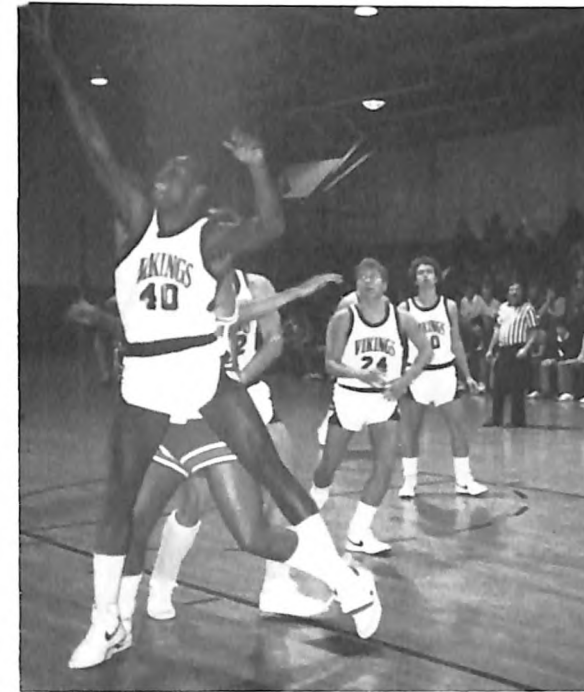

Dana	Opponent
66	68 Dordt
78	67 Bellevue
50	105 Kearney State
70	62 Chardon
55	91 U.N.O.
66	85 North Dakota State
78	75 Moorhead State
91	109 South
55	85 Northwest Missouri State
62	49 Bellevue
46	59 Peru State
78	89 Briar Cliff
64	78 Denver
51	69 Regis
69	94 Briar Cliff
75	89 Bellevue
62	80 Hardin Simmons
68	90 Mary Mount
84	85 Arkansas Baptist
75	61 St. John's
61	70 Wayne State
57	79 Bellevue
65	81 Westmar
75	88 Northwestern
72	88 Nebraska Wesleyan
90	84 Dordt
77	74 Midland
55	62 Northwestern
71	99 Nebraska Wesleyan
74	78 Midland
55	65 Doane
75	104 Concordia
75	85 Westmar
71	95 Hastings

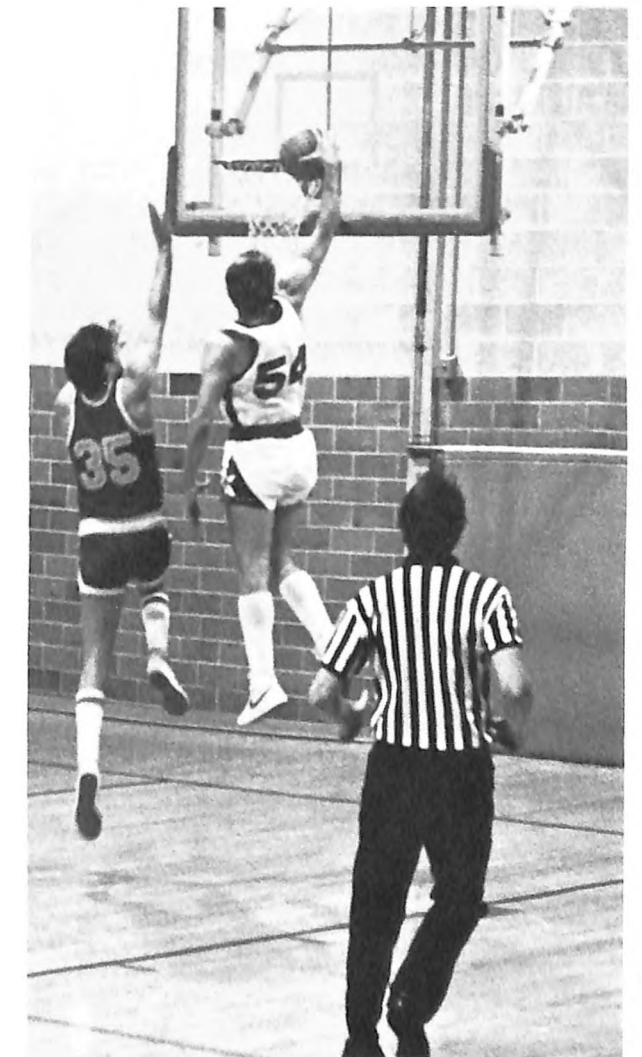



W o m e n s

Womens Basketball — (front) Sherry Gordon, Charleen Steffen, Jeralyn Holling, Diane Cerven, Kathy Kuti, Vickie Pedersen, and Beverly Armstrong. (back) Joyce Broekemeier, Merri Clements, Kim Pfannkuch, Dita Dau, Lisa Meyer, Sue Kallman, Ronda Fritz, Sheila Sims, Cindy Kalbfleish, and Dawn Elliott. Coach Kathy Foley is not pictured.

Basketball

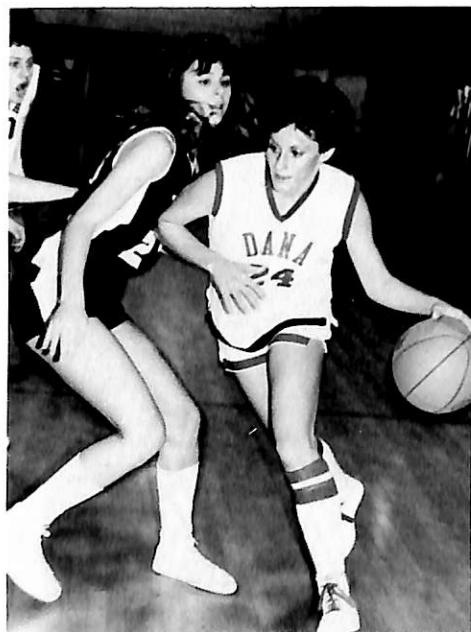

Merri Clements dribbles around her opponent.



Ronda Fritz (30) watches as Merri Clements shoots.

Sheila Sims has possession of the ball.

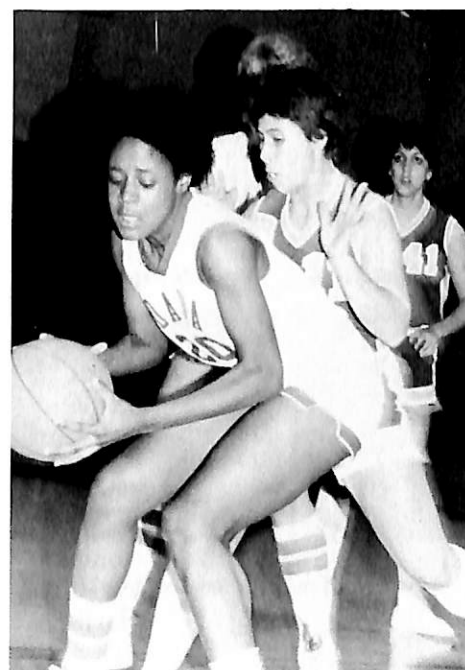

Team Statistics

- Leading Scorer:
Ronda Fritz with 13.3 points per game
- Leading Rebounder:
Ronda Fritz with 7.4 rebounds per game
- Best Freethrow Percentage:
Cindy Kalbfleish with 72%
- Best Field Goal Percentage:
Ronda Fritz with 41%
- Most Assists:
Merri Clements with 82
- Most Steals:
Merri Clements with 37

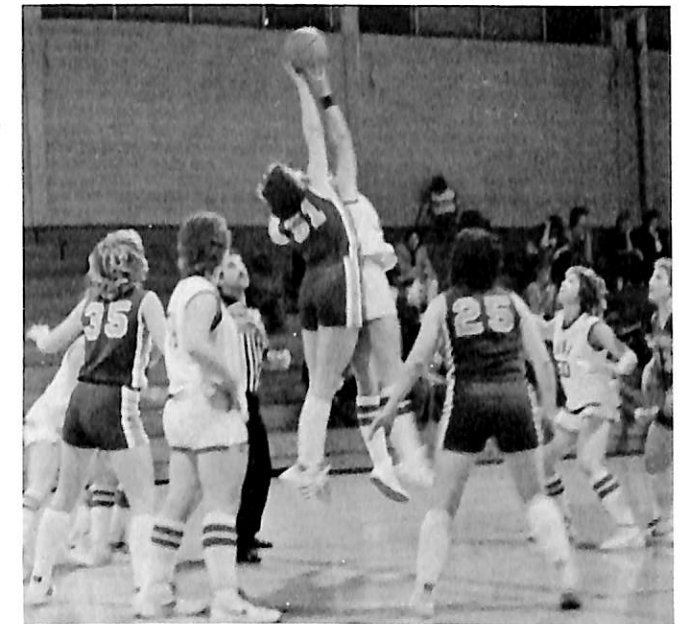

Womens Basketball Final Scores (* denotes Conference teams)

Dana	Opponent
45	58 Peru State
64	71 Chadron
58	72 Dordt
54	52 Briar Cliff
48	78 Northwest Missouri State
49	76 Northwest Missouri State
55	70 Dordt
61	53 Sioux Falls College
59	50 Westmar
36	62 Northwest College
60	52 Westmar (in overtime)
44	49 Concordia*
37	56 Peru State
49	43 Nebraska Wesleyan*
42	68 Midland*
54	47 Chadron
47	51 Doane*
47	53 Hastings*
38	56 Nebraska Wesleyan*
43	59 Peru State
44	65 Midland*
54	57 Doane*
47	68 Concordia*
53	67 Hastings*
53	56 Northwestern (in overtime)



No.	Name	Ht.	Yr.	Hometown
10	Joyce Broekemeier	5' 3	Fr	West Point, Nebraska
12	Charleen Steffen	5' 4	Fr	Crofton, Nebraska
14	Beverly Armstrong	5' 4	Fr	Neola, Iowa
20	Sheila Sims	5' 9	Fr	St. Louis, Missouri
24	Merri Clements	5' 6	So	Blair, Nebraska
30	Ronda Fritz	5' 9	So	Salem, Nebraska
32	Dawn Elliott	5' 6	Fr	Downers Grove, Illinois
34	Diane Cerven	5' 9	Fr	Corning, Iowa
40	Sue Kallman	6' 1	So	Bellevue, Nebraska
42	Dita Dau	5'10	So	Yutan, Nebraska
44	Vicki Pedersen	6' 0	Fr	Waterloo, Nebraska
50	Cindy Kalbfleish	5' 7	Jr	Addison, Illinois
52	Kathy Kuti	5'11	Fr	Omaha, Nebraska
54	Kim Pfannkuch	5' 7	Jr	Manning, Iowa



THE DANA VIKING BASEBALL TEAM

Pitchers:
 Dale Cook
 Robb Mowery
 Monte Town
 Scott Clark
 Scott Hoock
 Greg Kubik

Shortstops:
 Rod Rumelhart

Third Basemen:
 Pat Brennan
 Scott Rosenthal

Catchers:
 Dale Cook
 Todd Enfield

First Basemen:
 Jeff Ellis

Second Basemen:
 Matt Jennings
 Mark Myers

Left Fielders:
 Dale Cook
 Glenn Miner

Center Fielders:
 Tom Law

Right Fielders:
 Glenn Miner
 Scott Rosenthal

Baseball

March	16	St. John's College	1-0
	20	East Central Oklahoma State	6-15, 0-1
	21	Oklahoma Christian College	7-13
	22	Phillips University	1-22
April	5	Northwestern College	3-2,
	16	Nebraska Wesleyan University	3-6, 7-2
	18	Wayne State College	0-15, 13-14
	19	Bellevue College	4-6, 12-3
	20	Doane College	1-7, 6-1
	25	Doane College	6-4, 12-2
	26	Kearney State College	0-8
	28	Concordia College	5-2, 7-13
May	6	Peru State College	6-1

(26 games cancelled due to bad weather)

HITTING RECORD

	Pos	Yr	G	AB	H	R	RBI	D	T	IR	TR	Slug Ave	BB	IP	S	SB-SBA	SO	Bat Ave
Dale Cook	LF	Sr	21	65	21	19	6	3			24	.369	18	2	1	2-3	9	.323
Jeff Ellis	1B	Sr	21	60	24	13	17	6	1	1	35	.583	16			1-2	8	.400
Todd Enfield	C	Sr	23	65	28	23	16	8	5	3	55	.846	8		1	7-7	4	.431
Tom Law	CF	Sr	21	66	18	8	13	3			21	.318	6		3	4-5	13	.273
Robb Mowery	P	Jr	9	9	0		1						1				5	.000
Matt Jennings	2B	So	19	43	13	9	16	4		1	20	.465	9		2		9	.302
Pat Brennan	3B	Fr	21	68	16	8	4	1	2	1	24	.353	2			5-5	11	.235
Scott Clark	P	Fr	5	4	0								1				1	.000
Tim Deleski	LF	Fr	2	1	0												0	.000
Scott Hoock	P	Fr	10	0	0											2-2		.000
Greg Kubick	P	Fr	5	4	0	1											2	.000
Glenn Miner	RF	Fr	18	48	8	5	2	2			10	.208	6	1	3		13	.167
Mark Myers	2B	Fr	16	36	8	7	3				8	.222	6		2	1-2	10	.222
Scott Rosenthal	RF	Fr	18	32	9	4	1				9	.281	7		1	2-2	10	.281
Rod Rumelhart	SS	Fr	21	69	20	16	9	4	1	1	29	.420	6		1	10-11	8	.290

Dana Team Totals	21	569	165	113	87	31	8	77	233	.409	80	3	14	33-38	105	.290
Opponents Totals	21	560	158	143	114	22	14	7	229	.409	111	6	13	30-36	82	.282

PITCHING RECORD

	Yr	G	GS	CG	S	IP	R	ER	H	BB	SO	WP	Bk.	HB	Won-Lost	ERA
Dale Cook	Sr	3				3	3	1	3	4					0-0	2.45
Tom Law	Sr	3				2	9	9	7	5	2				0-0	30.38
Robb Mowery	Jr	8	6	6		44	18	10	27	32	42	4		2	5-2	2.04
Monte Town	Jr	7	6	2	1	27	25	16	31	24	16	5			2-3	5.27
Scott Clark	Fr	5	4	3		23	28	22	34	14	8	8	1	1	1-3	8.61
Greg Kubick	Fr	5	2	0		13	33	30	35	17	7	4		1	0-2	20.25
Scott Hoock	Fr	4	2	1		19	25	15	34	12	6	2		1	1-2	7.11
Others:						1	2	1	1	3						

Dana Team Totals	21	12	1	134	143	101	158	111	82	23	1	6	9-12	6.78
Opponents Totals	21	14	0	138	113	87	165	80	105	23	1	3	12-9	5.65

Final NIAC Standings

Neb. Wesleyan	7-3
Dana College	4-4
Doane College	4-6
Concordia	3-5

NAIA District Playoff

Kearney	4-1
Wayne	2-2
Doane	1-2
Peru	0-2



Overall Batting averages	
Dana	.267
Opponents	.218
Total Hits	
Dana	113
Opponents	89
Total Strike outs	
Dana	18
Opponents	43

Softball

Statistics

Leading Batting averages	
Lori Vogt	.429
Michelle Christensen	.361
Most RBI's	
Kim Pfannkuch	18
Janice Schlange	16
Most Stolen Bases	
Meri Clements	
Most Valuable Player	
Lori Vogt	
Most Improved Player	
Michelle Christensen	
All District Player	
Lori Vogt	

The Dana Women's softball team ended the 1984 season with a 10-6 overall record, finishing 8-2 in conference play. Dana opened the season with four wins as they defeated Doane 18-4, and 15-3, and Peru 7-4 and 13-3. The Lady Vikes then evened out their record at 4-4, losing to both Wayne State 4-11 and 2-11, and Concordia 2-4 and 2-4. After splitting a pair with College of St. Mary 8-3, 0-8, the Vikings went on to win their last two double headers of the season. They beat Nebraska Wesleyan 13-4, 19-8 and downed Doane 12-0, 4-1. In the District Tournament Dana lost a heartbreaker to CSM in the first game 8-9. They bounced back though and defeated Peru in the second game 7-2.

— Sue Kallman



(front row, l-r): Shelly McKnight, Joy Miller, Merri Clements, Michelle Christensen, Julie Schroeder, Joyce Broeckmeier, Annette Faudel, Cindy Kalbfleisch. (back row, l-r): Kimberly Pfannkuch, Kathy Kuti, Lori Vogt, Janice Schlange, Dawn Elliott, Ronda Fritz, Lisa Meyer, Susan Kallman, Coach Kathy Foley, Julie Foley.

Dana's Other Sports

Golf



Track

There were outstanding participants in all of these sports, but we failed to obtain the names and individual statistics of those players. The spring semester proved to be too wet for most of the sports, but the players were dedicated and forged on.



Tennis

Soccer

Bowling



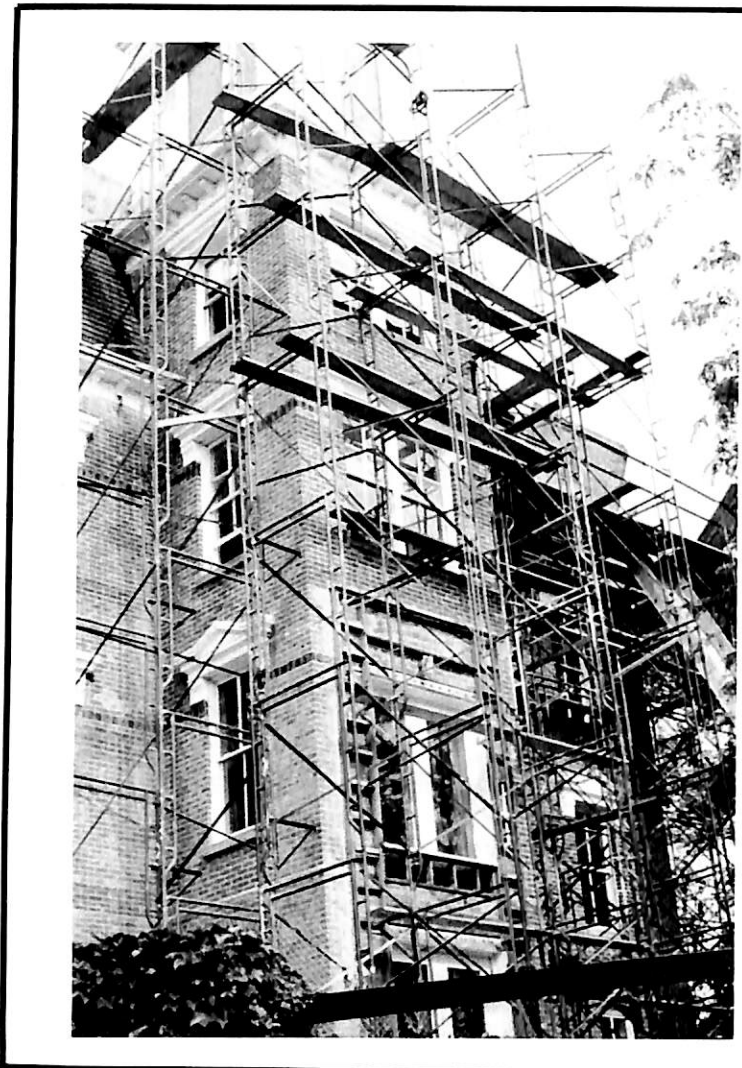

Old Main
Renovation



Senior Talent?





19th & Washington
426-3636

BLAIR TWIN THEATER

For The Finest In
Movie Entertainment

Wed. Night is Student Night

So. HiWay 30 426-4744

Wolf's Jewelers and Goldsmiths

"WHERE BEAUTIFUL JEWELRY BEGINS"

- at your service
- we appraise your diamonds & gems
 - we remodel and custom design
 - we mount your stones
 - we repair your jewelry and watches
 - we size your rings
 - we clean and check your jewelry



DIAMONDS
FINE JEWELRY
WATCHES • SILVER • CHINA
CRYSTAL • STAINLESS

Just For You
- OPEN THURSDAY EVENING
TERMS AVAILABLE
- CALL FOR SPECIAL APPOINTMENTS

755-5151 426-4931 243-4704
1020 5TH ST HARLAN 1620 WASHINGTON BLAIR 315 CHESTNUT ATLANTIC, IA



BARR PHARMACY

CURT BARR, PHARMACIST
1651 Washington St.

Jewelry - Timex Watches
American Greeting Cards
Whitman's Candy • Fine Gifts

OPEN EVERY DAY (EXCEPT HOLIDAYS)
8am-6pm Mon.-Fri
8am-5pm Sat.
9am-Noon Sun.

PH. 426-2187



Good Neighbor Pharmacy



Phone 426-2111
15th & Washington - Blair, Nebraska - Member FDIC



Phone (402) 426-4126
Blair, Nebr. 68008



The
Enterprise
Publishing
Co.

The Pilot-Tribune
Mondays

The Enterprise
Thursdays

Arlington Citizen
Thursdays

Cipper Shopper
Mondays

Missouri Valley Times

Elkhorn Valley Post

Commercial Printing

426-2121

Now with 24 Hour

Local News

Coverage On

Interview
Television

-Channel 18-

Blair Nebraska 68008

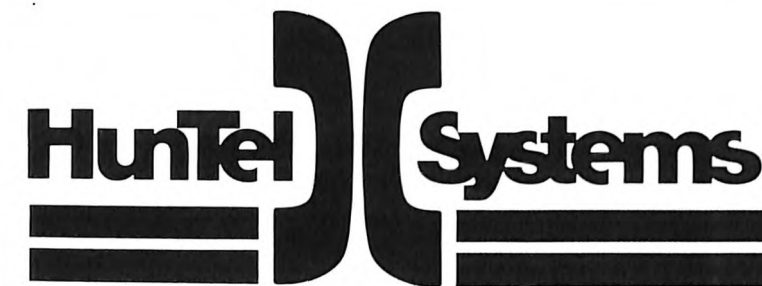

Arlington Telephone Company	Arlington CableVision
Blair Telephone Company	Bassett CableVision
Rock County Telephone Company	Osmond CableVision
Mid-America Computer Corp.	Telmans
OmniView Cable Television	Telmans ProtectAll Security Systems
	Reply Telephone Answering Service

426-2101

STONE'S GALLERY



- Art Supplies
•
Classes
•
Paintings
•
Frames

So. Highway 73



Coast to Coast

A Total Hardware Store

Bob, Dorothy & Mark Harrison
1737 Washington Street
Phone 426-3456
BLAIR, NEBRASKA 68008



Blair Bank
F.D.I.C.

Dana College Has Our Support

Stop In and Visit With Us
About All YOUR Needs

Telephone 426-4111 - Washington at Nineteenth - Blair



South Highway 30

426-4006

Sande's Beauty Salon

Creative Illusions
for
Discriminating
Men and Women

402-426-2424

1718 Washington
Blair, Nebraska 68008



BLAIR FLORIST AND GREENHOUSE

"Growing With Blair"

1711 Washington

426-3737

Klopp Jewelry

BLAIR'S DIAMOND HEADQUARTERS

Watches, Silver, China, Crystal
Watch Repair, Diamond Remounting

1654 Washington Street

402-426-2288



DATA PROCESSING. SPECIALIZING IN TELEPHONE
BILLING AND REVENUE ACCOUNTING
PHONE 402-426-9511

BOX 300
BLAIR, NEBRASKA 68008

COMPUTEL

WASHINGTON COUNTY MOTORS

BLAIR, NEBRASKA 68008



DON FEER

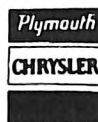

24 Hour Wrecker Service
- Phone 402-426-2332 -



Serving This
Community
Since 1918

1680 Front Street Blair
426-3333

1640 Washington Street
Blair, Nebraska 68008

Byford J. Klein, O.D., P.C.
Doctor of Optometry



Telephone: (402) 426-4601



We Stand
Behind
Everything
We Sell -
And That's
A PROMISE

9th and Washington

Blair Plaza



ADVANCE CLEANERS

1550 Washington

BEAR CARPET
Cleaning Systems

The Ultimate in Steam Cleaning
For Carpet and Upholstery

Carefree Travel Inc.

Phone 402-426-4118

1613 Washington Street, Blair, Nebraska 68008



Airline Tickets
Amtrak Tickets
Tours and Cruises

Our Service is Free

For Your Printing Needs See

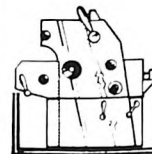

Pounds Printing Inc.

P.O. BOX 502 372 JACKSON STREET BLAIR, NEBRASKA 68008

BLAIR CLINIC

753 North 21st St.
(402) 426-4611

R.F. Sievers, M.D.
L.I. Grace, M.D.
K.C. Bagby, M.D.

H.N. Sievers, M.D.
R.D. Gentry, M.D.
A.L. Holmes, M.D.



Sun-Thurs 11-11
Fri-Sat 11-1
Blair Plaza

DINE IN OR CARRY OUT

426-9696

VINTON MOTOR CO.

Chevrolet Olds Pontiac

serving Blair 55 years
426-4121

Sales and Service Satisfaction Guaranteed
Downtown Blair

Pfeifle's BLAIR



127 South 17th

Open 24 Hours A Day



Janice's Wedding World

1818 LINCOLN STREET
BLAIR, NEBRASKA 68008

426-9417

Open:
10am to 6pm Weekdays
until 8pm Thursday
9am to 5pm Saturdays



HAROLD'S R & J DISCOUNT Liquors



For Selection & Service

Blair Plaza
110-114 South 8th St.

426-4915



