



# CHANGES



*Danian*  
1986-1987



## CONTENTS

Seniors	4
Dorm Floors	14
Staff	25
Sports	34
Events	46
Index	58

The room's not really that much cleaner than when we started, and the boxes of infinite old Danians still sit in the corner. Once more I am alone in this room, as I was at the beginning of September, once more thinking about the book you now hold. Now however, things have changed.

I had never worked on a yearbook before but for developing a snapshot or two for Mrs. Pease in high school, though she didn't care if I did or didn't, so mostly, I didn't. I wasn't interested. And when Dana College came along, I still wasn't interested.

In the spring of 1986, I applied for editorship of the Hermes. I didn't get it. Instead, I was offered the position of Danian Editor. "Danian?" I asked, "What's that?"

"Like the Yearbook," they answered. "We think you're perfect for the job."

"Well . . . "

"Great!" And a slap on the shoulder blade later, I had been transformed. I was a yearbook editor. I consoled myself despite the havok the transformation was wreaking throughout my nervous system. "I don't have to worry about it until next year. "The Powers-That-Be were perhaps snickering then however. They knew better, and quicker than you can say, "I'm not sure I want this job . . . " Next year was happening.

Dr. Heinrich likes to use the analogy of the machine when describing the production of a yearbook. "Once that machine gets oiled and working," he states, "Watch out. For three months we had zero oil pressure. Some of our core group knew what had to be done, some didn't. Some knew when it had to be done, others had no idea even as to why.

Rust was a result, yet we all hung on. And sometime in the two minute headlong rush that was second semester, we got the first page done and that was like dumping a quart of oil right into our chasis.

As I'm writing this, we're 98% done with this book which (paradoxically enough) is 100% done as you read this.

Thanks of course in any production go first to the cast and crew: Kris Pronske, Shelly Carter, and Mark Olsen for their time on layout, typesetting and photography. A special Thank You to Kellee Siemers for forging ahead without always getting direction, and for always being there. Responsible for several of this book's photos was the Dana PR Team. Thanks to them for their contributions. Also, appreciation and Thanks to Lisa Bilek for designing the cover and Lynn Cassidy for her Senior Page layouts.

And that brings us back to the room. The boxes still sit in the corner, I'm still here thinking about this book. But things have changed.

A man named Milt Heinrich made the difference, and gave me a perspective where one hadn't existed. To him go an infinite amount of thanks. Without him, you would not be holding this book now, or paging through it in twenty years.

And I wouldn't have had any fun. Because a year ago I wasn't sure. Now I am. I enjoyed it.

It was a year of good and bad, victory and failure, tradition and change.

A good year.

Let's do it again.

Love and Peace,  
Richie\*  
Editor  
86-87 Danian



*Seniors*

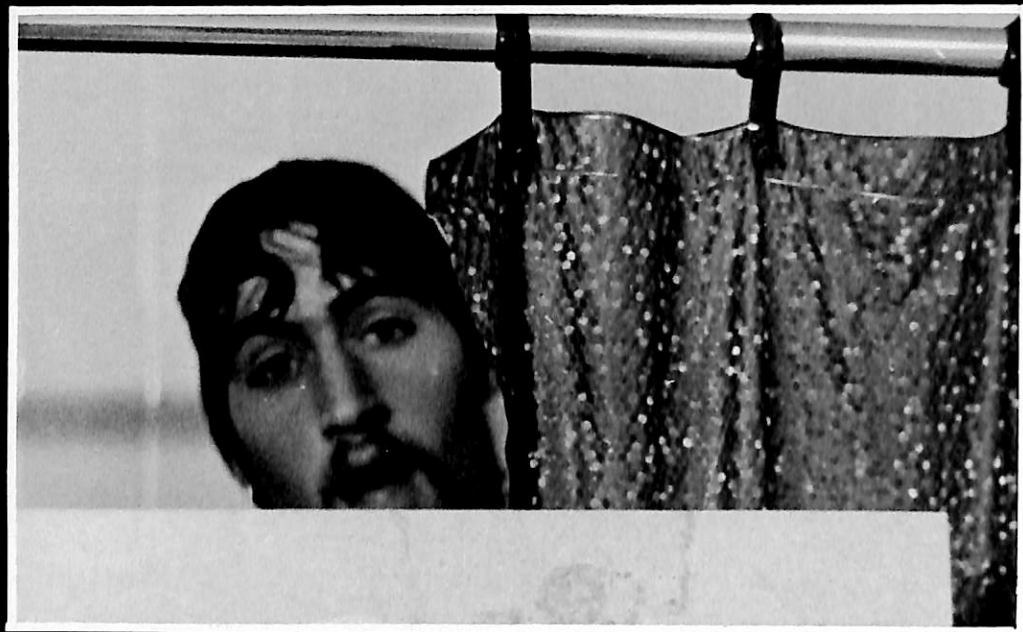

Catherine Ahlin  
Missoula, MT  
Art



Gregory Cecil  
Columbus, NE  
Accounting & Bus. Adm.



Bryan Daum  
Emerson, NE  
Sec. Education  
Phys. Ed.



Peter Docken  
Blair, NE  
Art



Teri Doksansky  
Fremont, NE  
Speech-Theatre  
Humanities



Sonya Anderson  
Bolingbrook, ILL.  
Special Elementary Education



Nadine Aronson  
Tekamah, NE  
Sec. Education  
Math



Lisa Bilek  
Omaha, NE  
Art



Annette Bliss  
Tekamah, NE  
Accounting



Jane Eskildsen  
Shizouka-Ken, Japan  
Pre-Med  
Biology & Gen. Science



Monte Flynn  
Blair, NE  
Phys. Ed.



Leah Franke  
Plainview, NE  
Psychology



Rhonda Fritz  
Salem, NE  
Sec. Education  
Biology & Phys. Ed.



Marna Bogan  
Belmond IA  
Accounting



Maria Brandes  
Blair, NE  
Math



Joyce Broekemeier  
West Point, NE  
Sec. Education  
Phys. Ed. & Biology



Ann Burgard  
Northumberland, PA  
Music



Beth Gibson  
Aurora, IA  
Biology



Clifford Glasgow  
Omaha, NE  
Art



Steven Godwin  
Exira, IA  
Pre-sem  
Biology



Richard Greene  
Charter Oak, IA  
Bus. Adm.



Rosalind Guest  
Westminster, CO  
Social Work



Trent Gutschenritter  
Imogene, IA  
Accounting  
Bus. Adm.



Diane Elise Hansen  
Omaha, NE  
Art



Karen Jensen  
Audubon, IA  
LA



Mitchell Jensen  
Blair, Ne  
Bus. Adm.



Scott Kaiser  
Omaha, NE  
Sociology  
Anthropology



Susan Kallman  
Bellevue, NE  
Sec. Education  
English & Phys. Ed.



Jeffrey Hansen  
Blair, NE  
Pre-sem.  
History & Humanities



Duane Hefflefinger  
Blair, NE  
Elementary & Sec.  
Education  
Music



Tracy Hefflefinger  
Blair, NE  
Sec. Education  
Math



Todd Hinkle  
Omaha, NE  
Bus. Adm.



Lisa Kampstra  
Etrick, WI  
Social Work



Barbara Hodne  
Blair, NE  
Pre-med.  
Biology



Mark Hoffman  
Humboldt, NE  
Social Work



Jeralyn Holling  
Bennington, NE  
Elementary Ed.



Kay Jay  
Blair, NE  
Elementary Ed.



Jeanne Kenkel  
Defiance, IA  
Psychology

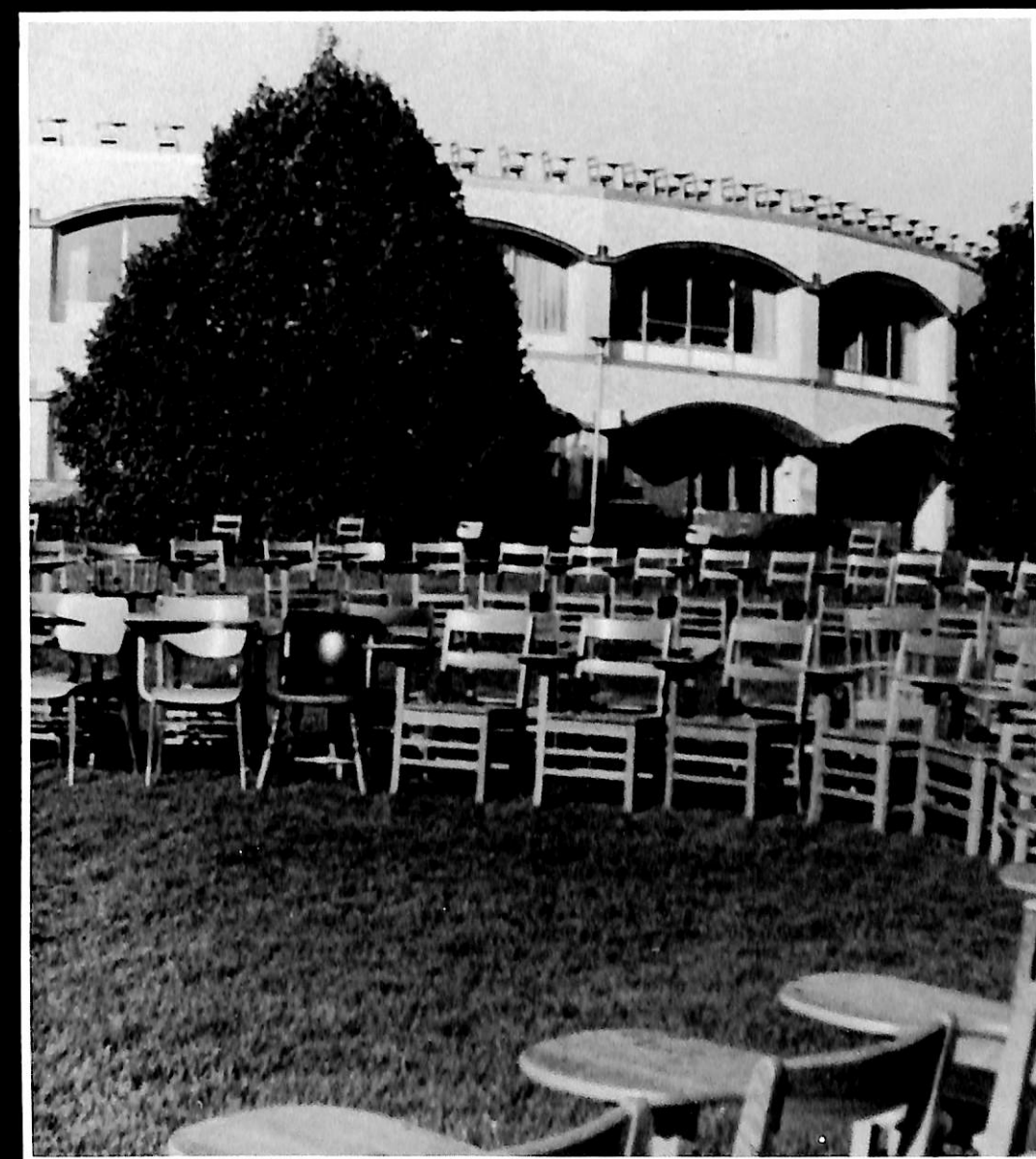

Class of '87, take your seats! Not outside! But you didn't say WHERE to take them!



Michael Killinger  
Carson, IA  
Elementary & Sec. Ed  
Phys. Ed.



Ellen Kloth  
Wichita, KS  
Social Work



Carole Kruse  
Norfolk, NE  
Elementary & Sec. Ed.  
German



Gregory Kubik  
Omaha, NE  
Sec. Ed.  
Biology & Bio-Chemistry



Meri Jo Meier  
Souix Falls, SD  
Biology



Cathy Messinger  
Blair, NE  
Bus. Adm.  
Speech-Theatre



Lisa Meyer  
Sumner, IA  
Bus. Adm.



Jane Meysenburg  
Tekamah, NE  
Elementary Ed.



Robert Kuhl  
Omaha, NE  
Social Science



Lori Larsen  
Blair, NE  
Elementary Ed  
Special Education



Ann Leistad  
Elk Horn, IA  
Social Work



Stacie Lukasiewicz  
Omaha, NE  
Bus. Adm.



Jill Miller  
Blair, NE  
Biology



Margaret Miller  
Blair, NE  
Biology



Phil Morrison, Jr.  
Council Bluffs, IA  
Sec. Ed  
Social Science



(Stacy) Jill Morrison  
Blair, NE  
Elementary Ed.



Laurie Manes  
Beatrice, NE  
Elementary Ed



Tim Matz  
Hawarden, IA  
Bus. Adm.

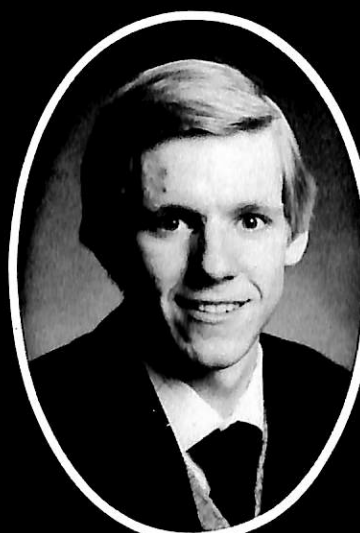

Roger Nelson  
Albert Lea, MN  
Pre-sem  
History & Humanities



Timothy Ness  
Omaha, NE  
Sec Education  
Math

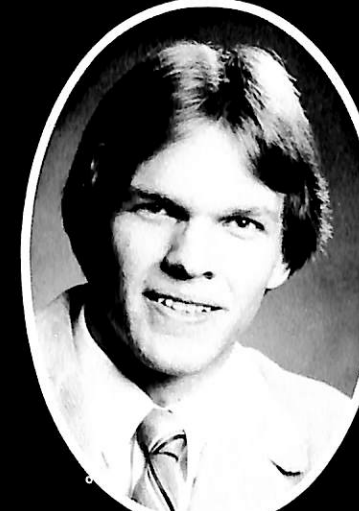

David Nielsen  
Minden, NE  
Accounting  
Bus Adm



Laurie Nielsen  
Souix Falls, SD  
Bus Adm.  
German



Lisa Oelrich  
Ft. Collins, CO  
Elementary Ed.



Vicki Pedersen  
Waterloo, NE  
Accounting  
Bus. Adm.



Sheryl Petersen  
Exira, IA  
Elementary Ed.



Todd Quick  
Treyvor, IA  
Sec. Education  
Phys. Ed.



Rita Svenningsen  
Blair, NE  
Social Work



Kimberly Town  
Omaha, NE  
Art

Rosaling Guest caught here in quite a striking pose!

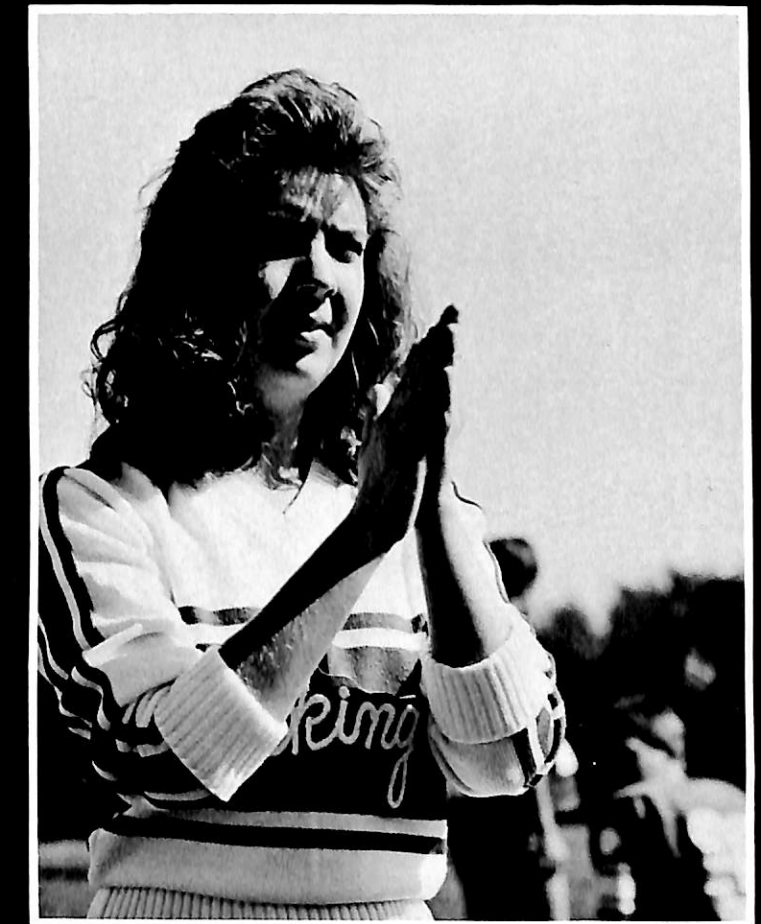

Kris Reinert  
Colorado Springs, CO  
Elementary Ed.



Rod Rummelhart  
Guthrie Center, IA  
Bus. Adm.  
Economics,  
Computer Science



Julie Schroeder  
Orion, ILL.  
Social Work



Ryne Seaman  
Lincoln, NE  
Bus. Adm.



Janet Voelker  
Omaha, NE  
Religion



Dan Vorthmann  
Council Bluffs, IA  
Accounting  
Bus. Adm.



Jonna Simms  
Nebraska City, NE  
Social Work



Faith Smith  
Hampton, NE  
Elementary Ed.  
Special Education



Jeffrey Smith  
Omaha, NE  
Bus. Adm.



Charlotte Steffan  
Crofton, NE  
Art



Julie Warden  
Blair, NE  
Bus. Adm.



Patrick Welch  
Hickman, NE  
Bus. Adm.



Christine Wietcha  
Norfolk, NE  
Bus. Adm.



Kim Youngblood  
Missouri Valley, IA  
Bus. Adm.





# *Dorm Life*

4th Blair, VALKYRA, TOP ROW, (left to right): Becky Cole, Lisa Ostrem, Laurie Manes, Lisa Wilson, Rita Svenningson, Kay Schjodt, Lara Jean McBride. MIDDLE ROW: Meri Jo Meier, Julie Royer, Dolly Hansen, Maria Brandes, Ann Leistad, Ann Zerck. BOTTOM ROW: Lynn Casady, Amy Thomas, Jeanne Kenkel, and Lisa Beck.



The floors of each dorm on campus came up with some very unique floor names. These names suited each floor's personality and/or lifestyle. After each floor had created its name, designs were made for sweatshirts or t-shirts (which everyone on that floor could then buy). We saw many very good and very interesting designs appear on the t-shirts and sweatshirts that showed up around campus later in the year. Some of the different, unique, and classy names that were thought of are as follows: THE BEACH CLUB, ANIMAL HOUSE, THE PENTHOUSE, THE FAR SIDE, VALKYRA, THE CONVENT, DILLIGAF, THE CONTRAS, and THE ZOO.

3rd Blair, DILLIGAF, TOP ROW, (left to right): Marty Mastin, David Nielsen, Jim Jordan. MIDDLE ROW: Mark Hoffman, Ryne Seaman, Brian Bentley, Jarrod Lawrence, Joel Steinert. BOTTOM ROW: Timothy Ness, Bill Zanton, Tom Meyer, Kevin Meyer, Kelvin Gras, and Kenny Mitchell.



# BLAIR

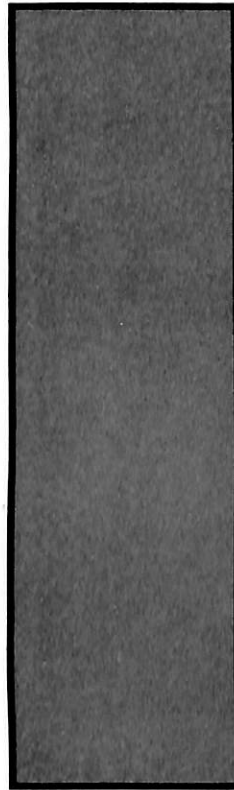

1st Blair, ANIMAL HOUSE, TOP ROW, (left to right): Pat Welch, Curtis Archibald, Bruce Stewart, Mike Killinger. MIDDLE ROW: Joe Kurtz, Gregory Kubik, Creighton McKillip, Scott Walker. BOTTOM ROW: Derwin Roberts, Mike Christensen, and Dan Vorthmann.



Amy Nissen is surprised by the camera as she's doing her work in Borup Coliseum.

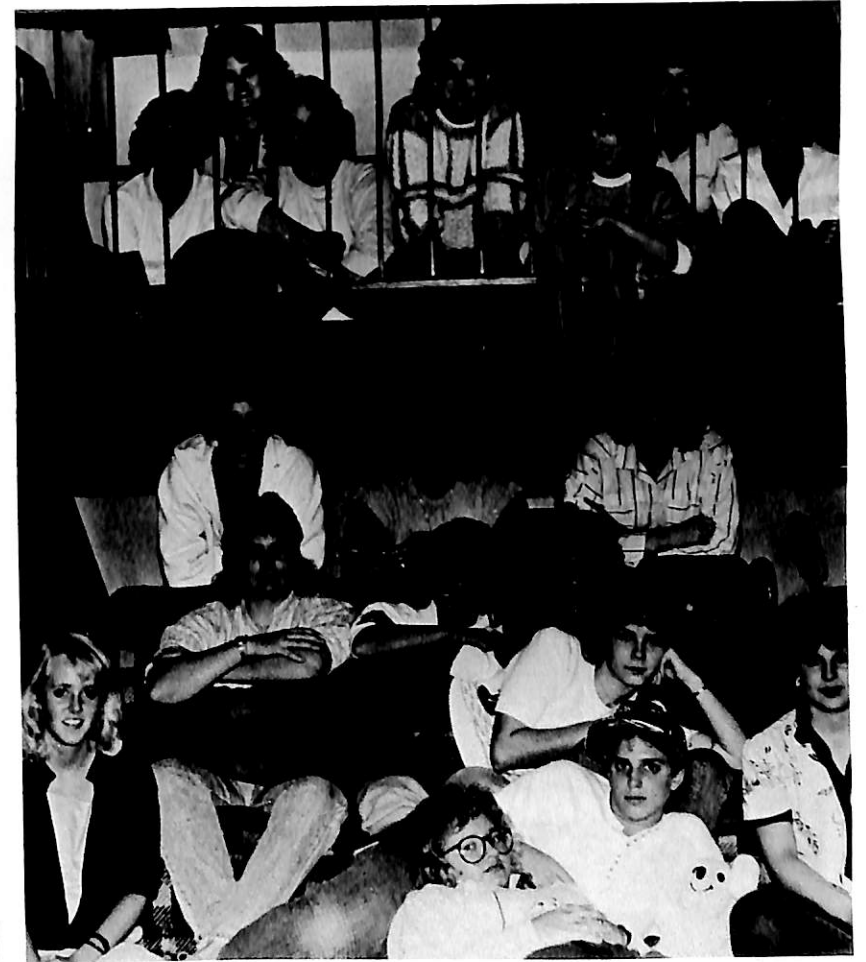

2nd Blair, BEACH CLUB, TOP ROW, (left to right): Angie Johnson, Cheri Lee, Lisa Hayne, Sherri Reeler, Shawn Hoover, Sally Larsen, Cathy Bachelor. MIDDLE ROW: Charleen Steffen, Tricia Bonaiuto, Bonnie Fendrick. BOTTOM ROW: Molly Knight, Rene Hurley, Kathi Rossbach, Chris Wietecha. FRONT ROW: Emily Kurth, Melanie Trask, Carin Mayr, and Brenda Potter.

# Mickelsen

3rd Mickelsen, THE SUBWAY, TOP ROW, (left to right): Dawn Sliefert, Camilla Johnson, Lisa Peterson, Karyn Hillesland. MIDDLE ROW: Stacie Lukasiewicz, Yvette Deshazer, Jayne Stein, Jenny Kimes, Diane Swanson. BOTTOM ROW: Joy Gonzales, Lisa Bilek, and Missy Michaelson.



4th Mickelsen, SURF PUNKS, (left to right): Todd Heagle, Steven Krieg, Steffen Petersen, Chan Laurent, Dennis Pogue, James Laursen, Brad Williamson, Todd Quirk, Robert Riedy, David Thompson, Brian Betts, Andy Morrison, Mark Smeby, Michael Hanson, Alan Pogue and (on chair) Ben Hungerford.

This year was the first year for the co-ed dorms on the Dana Campus. The co-ed dorms were well liked by the people who occupied them. When students were asked their opinions of the dorms, quite a few answered that they thought the dorms were good because men and women had a chance to become better acquainted and closer friends. Three dorms on campus were made co-ed: Blair, Midkelsen, and Holling. Holling was originally a boys' dorm where Blair and Mickelsen were originally girls' dorms. Argo is the only hall on campus that is not co-ed; it is an all girls' dorm.

2nd Mickelsen, CONTRAS, TOP ROW, (left to right): Mark Olsen, Gary Korisko, Kelly Satter, Larry Overbeck, Rich Prosch, Tim Holthus, Paul Jensen. MIDDLE ROW: Jamie Johnson, Carter Hansen, Don Schuster, John Hollingsworth, Bill Albus, Phil Suhr. BOTTOM ROW: Andy Madsen, Steve Larson, Ted Bansen, Timothy Hanssen, and Steve Godwin.

Tim Holthus relaxes in a comfortable, old chair with a book.



The top floor of Old Main lost some of its old furniture during the fall of '86. But wait! Is that Mark Smeby taking a nap in the thrown out furniture?



2<sup>nd</sup> Holling, THE CELLAR LOUNGE, TOP ROW, (left to right): Brian Hansen, Mark Clements. MIDDLE ROW: Russell Miller, Todd Harris, Jeff Powers, Craig Wilwerding, Chris Hough, Kyle Lackman. BOTTOM ROW: Griff Dunlop, Chris Doerfler, and Shannon Longwell.



2<sup>nd</sup> S. Holling, THE FAR SIDE, TOP ROW, (left to right): Sheila Thiemann, Paige Kostboth, Kellee Siemers, Roberta Sullivan, Shelley Carter, Kris Pronske. MIDDLE ROW: Suzie Wilson, Lisa Butts, Dawne Preston, Cathy Keck, Martha Suhr, Tonette Kellett. FRONT: Jae Tharp.



The freshmen were separated from the upperclassmen this year, and were located in a hall by themselves.

There were many mixed opinions and feelings about this separation.

Proseparationists said that the freshmen needed a year to get to know their surroundings, and that freshmen had certain needs that could be met by having the freshmen grouped together. The

Antiseparationists said that the freshmen should be intermingled with the upperclassmen, so that the upperclassmen could help them settle in, help them study, etc. Only time will tell which way was right.



4<sup>th</sup> N. Holling, THE PENTHOUSE, TOP ROW, (left to right): Ernest Henry, Brian Smith, Jay Ziegler, Chris Wiebelhaus, Kevin White, James Cloyd. MIDDLE ROW: Dean Norris, Todd Kollbaum, Doug Piper, Mark Mathia, Jerry VanSickle, Jeffrey Nielsen, Darrell Smith, Todd Shulz, Michael Warsop. BOTTOM ROW: Jeffrey Puffett, Chris Simon, Gregory Hansen, Shannon Wood, Timothy Owens. FRONT THREE: Paul Powner, Michael Boudle, and Peter Sierant.

# Holling



3<sup>rd</sup> S. Holling, THE TWILIGHT ZONE, TOP ROW, (left to right): Beth Elwood, Patricia Dunlop, Kelly Barnum, Caroline Albus, Lisa Scheer, Patricia Tonniges, Hanne Nielsen, Nancy Brich, Tracy Lee, Christina Zayat. BOTTOM ROW: Kristin Dougherty, Gail Bray, Lydia Kerns, Noelle Miller, and Ann Lofshult.



4<sup>th</sup> S. Holling, THE SUITE, TOP ROW, (left to right): Sandra Zernia, Debbie Niedrielski, Stacey Lein, Denise Henton, Maya Kirkegaard, Lisa Hansen, Theresa Covert, Anne Lande, Carolyn Lauer, Dylene Kuipers, Maria Amakali. BOTTOM ROW: Jennifer Parks, Kim Soderberg, Lori Humphrey, Susan Bernhard, Diana Gettner, and Cathy Morrison.



3<sup>rd</sup> N. Holling, THE ZOO, TOP ROW, (left to right): Mike Hall, Brent Wesemann, Mark Weber, Skip Hayford, Jeff Gillio, Cory Wilson. MIDDLE ROW: Trevor Peck, Derek Engleman, Gregg Heiman, Scott Wagner, Randy Hollowell, Andrew Gibson, Bryan Muschall, Tony Brophy, Jeffrey Tebbe, Scott Chapman. BOTTOM ROW: Tim Barry, Mike Moore, Jeffrey Nelson, and Quinn Sebesta.

So, what about Argo Hall?

It is the oldest dorm on campus. It is liked for its spacious rooms and wood-en floors. The people in Argo are very fun-loving. Granted, we are all girls, but living alone doesn't necessarily imply that we do things without members of the opposite sex! No siree!! Did I mention that we are fun-loving? During homecoming we sponsored a tuck-in, where one night, members of our hall council and those from other halls went around campus to read people be-time stories and tuck them in — and find out what many people look like in their nighties! Right before second semester started, we again hosted a campus activity. This time it was a Clash Bash dance, where everyone who attended was to wear clothes that clashed to help start the semester with a bash! Many of the students who came wore real interesting clothing combinations! (Where did you get those outfits? Can I borrow one sometime?) During second semester certain Argo residents, who shall remain nameless, got a little wild! (Maybe it was because some of them were finally through with student-teaching and could let all of their bottled-up energy out!!!) These Argo residents ran around campus in their swimming suits-at night-in 40 degree weather! Now how crazy is that? These girls also had a birthday party for one of them! What a wild night! Also during second semester, our Hall Director and R.A.'s planned an "Un-birthday party" for all of us. They had our parents send us "un-birthday" presents. As the presents were passed out, we were to tell about a memorable birthday that we each had had. When we had finished up with that, we all had "un-birthday" cake and ice cream. That made for a special evening — and a nice study break!

So, as you can see, we really do have a lot of fun here in Argo! There are some people that we would like to thank for helping to make Argo what it is (a fun place to live in)! Our Hall Council: Kris Reinart (president), Jeralyn Holling (secretary), and Michelle Krenke (treasurer); our R.A.'s: Joyce Brockmeier, Ann Burgard, Angie Johnson, and Laurie Nielsen; and our Hall Director, Wendy Nilson.

4th Argo, THE CONVENT, TOP ROW, (left to right): Mary Bolmeier, Cathy Ahline, Gretchin Christensen, Noelle Miller, Michelle Turner, Beth Gibson, Kris Reinert, Laurie Nielsen. BOTTOM ROW: Faith Smith, Jeralyn Holling, Julie Gilbert, and Jane Eskildsen.



2nd Argo, THE ZOO, TOP ROW, (left to right): Angie Ferguson, Joyce Broekemeier, Meredith Dunn, Trudy Williams. BOTTOM ROW: Nancy Overbeck, Mie Thao, and Susan Hendrick.

3rd Argo, ZANADU, TOP ROW, (left to right): Sonya Anderson, Michelle Krenke, Marna Bogan, Jodi Mast. BOTTOM ROW: Karen Jensen, Lisa Kampstra, Ann Burgard, Gina Linsenbardt, and Karla Jensen.



Mary Bolmeier takes a break from her studies.



A  
r  
g  
o

# *Faculty, Staff & Administration*

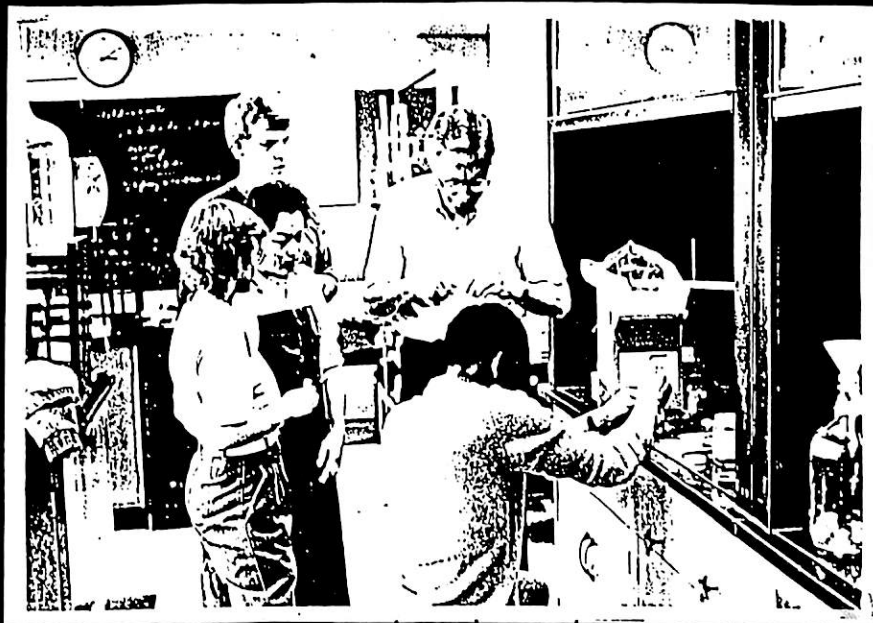

# Faculty

MICHAEL ANDERSON  
Instructor in Music



ANNI BAEUM  
Part-time Instructor in Danish



WILLARD BAIRD  
Instructor in P.E. and Head  
Men's Basketball Coach



DR. SYBILLE BARTELS  
Assistant Professor of German



RONALD BEAMAN  
Head Coach of Wrestling



DR. ALAN BRANDES  
Professor of Music



DIANA BROWN  
Part-time Instructor in  
French and Spanish



CONNIE BULLER  
Part-time Instructor in  
Mathematics



DARRELL DIBBEN  
Associate Professor of  
Speech



DR. MICHAEL DOYLE  
Associate Professor of  
Economics



KATHLEEN FOLEY  
Instructor in P.E. and  
Head Women's Basketball  
Coach



GEORGE GRUBE  
Associate Professor of  
Biology



DR. CLIFFORD T. HANSON  
Professor of Philosophy



CAROL HAUSSERMANN  
Assistant Professor of  
Physical Education



DR. MILTON HEINRICH  
Associate Professor of  
Art



ARVIN HERNES  
Associate Professor of  
Physics



DR. DELVIN HUTTON  
Professor of Greek and  
Religion



DR. RICHARD JORGENSEN  
Professor of History



SIEGHARD KRUEGER  
Assistant Professor of  
Speech and Theater



DALE LEMON  
Assistant Professor of  
Physical Education



EUGENE LINDBLAD  
Associate Professor of  
Chemistry



DR. BERNARD MATTHIES  
Professor of Education  
and Psychology



# ... More Faculty

SHIRLEY MCALLISTER  
Assistant Professor of  
Education and Psychology



DR. LEO MCKILLIP  
Assistant Professor of  
Physical Education; Head  
Coach of Football



DAVID MILLER  
Instructor in Business  
Administration



JOHN MARK NIELSEN  
Assistant Professor of  
English



DR. JOHN W. NIELSEN  
Professor of Religion



LUELLA NIELSEN  
Associate Professor of  
English



JAMES OLSEN  
Associate Professor of  
Art



DR. DOROTHY OLSON  
Associate Professor of  
Elementary Education



ROGER OLSON  
Associate Professor of  
Mathematics



DR. RICHARD PALMER  
Assistant Professor of  
Music



JAN POTTER  
Assistant Professor of  
Social Work and Sociology



RICHARD POTTER  
Assistant Professor of  
Social Work and Sociology



GILBERT RAGAN  
Associate Professor of  
Economics and Accounting



DR. THOMAS RICHARDSON  
Assistant Professor of  
Chemistry



RYLE SMITH  
Part-time Instructor in  
Commercial Art



DR. MARY STANGE  
Assistant Professor of  
English



DR. LARRIE STONE  
Professor of Biology

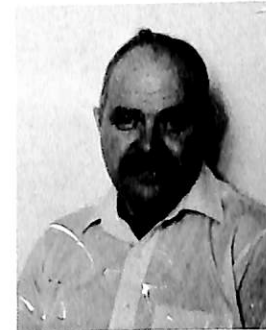

DONALD WARMAN  
Associate Professor of  
History



DR. MARION WOOD  
Assistant Professor of  
Education

Dana College suffered a loss in the passing of one of its finest professors, Dr. Raymond J. Weckmuller, who died on October 8, 1986, at the age of 56. He had been a member of the Dana faculty since 1958.

While it would be futile to attempt to enumerate Ray's finest personal traits, it is fitting that we pay our farewell to him by singling out a few of the ways that he enriched our lives.

We remember how his joy of life was contagious. He took particular pleasure in giving as when he entertained, whether groups of students or his wide circle of friends. We witnessed his enthusiasm for a good book, the theater and thoughtful discourse. From his more robust days we recall his splendid appetite, especially for rich food, and plenty of it.

We admired him for the way he could defuse a tense situation with a witty

remark and the way he could turn the comedy on himself as when, in his heavier years, he could truthfully refer to himself as "the great bulk of the faculty."

More importantly, Ray was a superb teacher. His reputation for excellence in the classroom is a matter of record, but for many of us the greatest lessons he taught us were outside the classroom. Both by his words and his deeds he taught us what is most important about being human. Like the great teachers of the ages, he had a way of presenting profound truths in simple language that any of us could understand.

For so many generations of students and for so many colleagues Ray epitomized the very ideals of Dana College. The highest tribute we can pay him would be to preserve his example in our own actions.

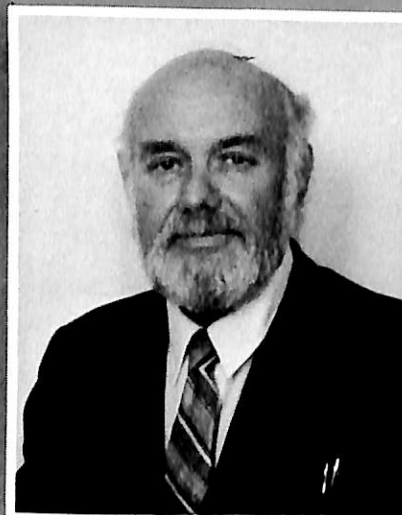



**New president gets the ball moving**

Anyone who has been even semi-conscious this past academic year should be aware of the fact that we have acquired a new pitcher . . . I mean president. Dana grad Myrvin Christopherson took the mound at the beginning of the year and to this point has pitched a no-hitter. President Christopherson is enjoying his position at Dana and has found the faculty, staff, students and administration to be quite cooperative. Even though everyone isn't always in agreement there seems to be the desire to work together in order to benefit the college. There are new game plans in the works: improved working conditions, compensation and benefits for faculty and staff, improving records, updating policies, and an attempt to improve communication. There are also other strategies pending. Greater enrollment and retention of students is a goal, along with a more culturally diversified student body. Continued identification and service to the Lutheran Church as an experience in higher education is also desired. President Christopherson is concerned with the needs of the job market, and Dana College's ability to offer the education required to meet these needs. Dana is a preferred college in Nebraska and beyond, and as President Christopherson says, "I would be hard pressed to find a better college (than Dana) to prepare for tomorrow."



# ADMINISTRATION

*Behind every smooth running school are hard working people*

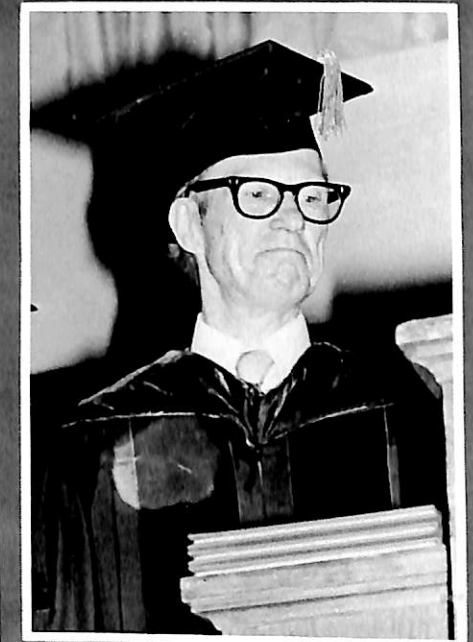

After 31 years of service to Dana College, Dr. Clifford Hanson, Dean of the college, retired. Above, he says fair well as he "graduates" with the class of '78. The right hands of both the President and the Dean are their secretaries. Pictured upper left is Becky Sick, the Dean's secretary, handing files to Carolyn Potter, her counter part in the President's office. Records would not be kept straight if Dr. Verlan Hanson and Kim Miller (center left) would not give careful attention to the office of the Registrar. Bob Schmolli may look relaxed, but it's probably more exhaustion as he filled his first year as director of our Title III computer grant.



# Staffs Look Out For Students

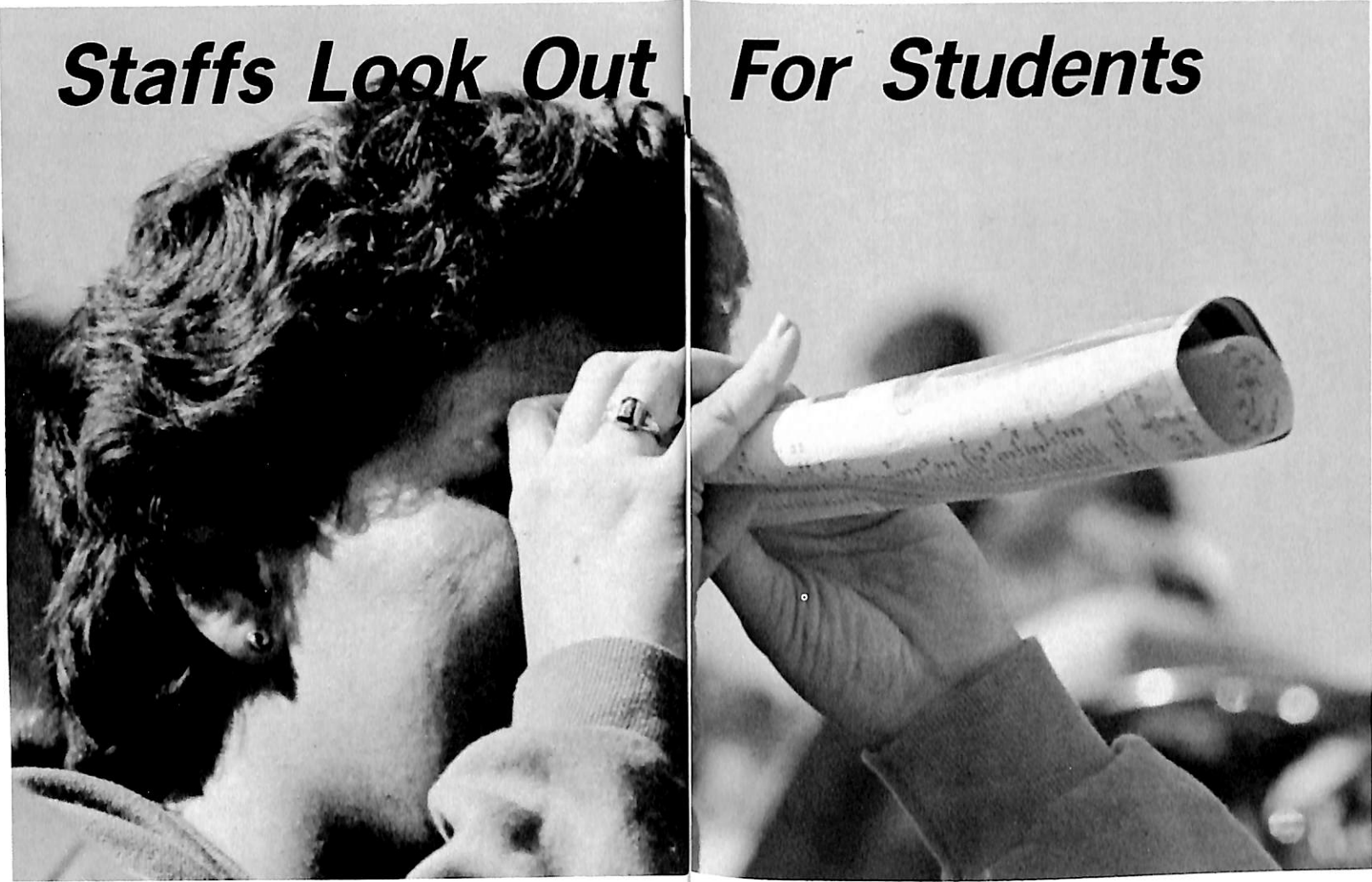

## Library Staff

Sharon Jensen, JoAnn Hohensee, Kevin Harrison, Lela Neve, Vivian Peterson.



## Student Services

Wendy Nilson, Phyllis McManigal, Susan Schaeffer, Betty Hernes, Eric Holey, Dan Travaille



## Development Staff

John Beck, Mike Jones, Ruth Schmidt, Linda Olson, Ann George.



## Office Of Institutional Advancement

Barb Lippencott, Phillip Pagel, Burke Petersen.



## Admissions Staff

BACK ROW: Craig Swenson, Meta Brandes, Judy Carmichael, Kitty Heimann, Mark Anderson, Jennifer Jensen. FRONT ROW: Mary Docken, Kitty Wooley



## Business Office

Keith Hansen, Dale Albus, Rita McManigal, Sandy Sonderup



# *Sports*

## Volleyball

Coach Kathy Foley felt this years volleyball season was quite successful up until the second round of conference play, when the team fell into a disappointing slump. Although Dana had more returning players than any other team in the conference, the team finished third. Over the past three years, the team's performance has greatly success to juniors Amy Nissen, Patti Stevenson and Lori Christensen. With the return of these players as well as freshmen Diana Jones, Susan Bernhardt, Lori Humphrey, and Theresa Covert, next years team looks very promising.

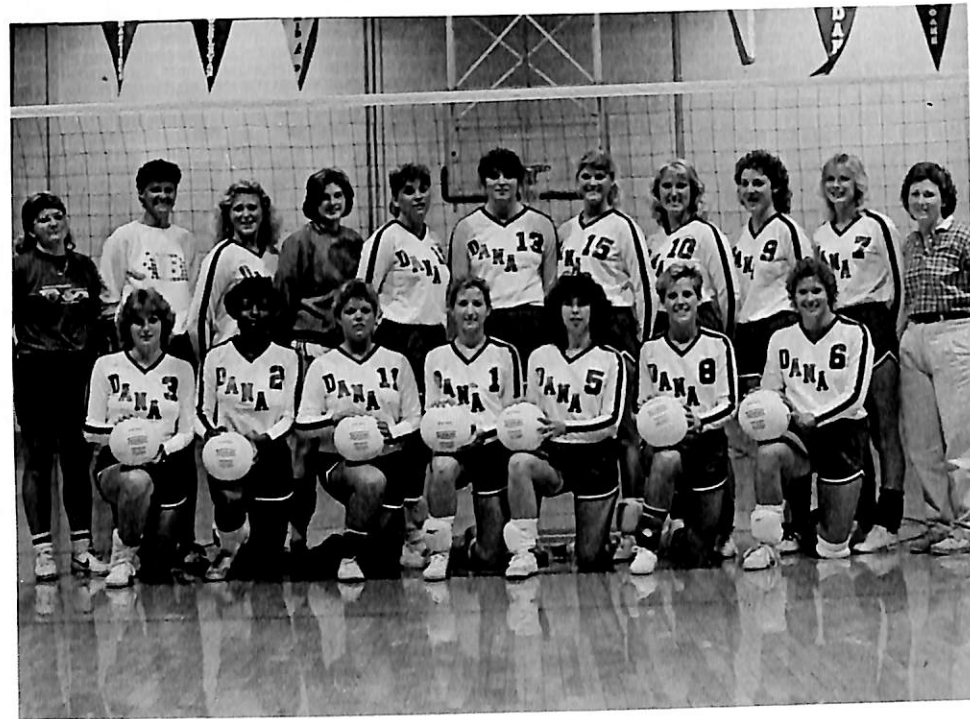

FRONT ROW (left to right): Susan Bernhardt, Diana Jones, Lori Collins, Charlene Steffen, Suzi Wilson, Julie Royer, Lori Christensen. BACK ROW: Molly Knight (manager), Assistant Coach Sue Kalleman, Theresa Covert, Anne Lande, Patti Stevenson, Amy Nissen, Vickie Pederson, Jeralyn Holling, Lori Humphrey, Karmen Peterson, Coach Kathy Foley.

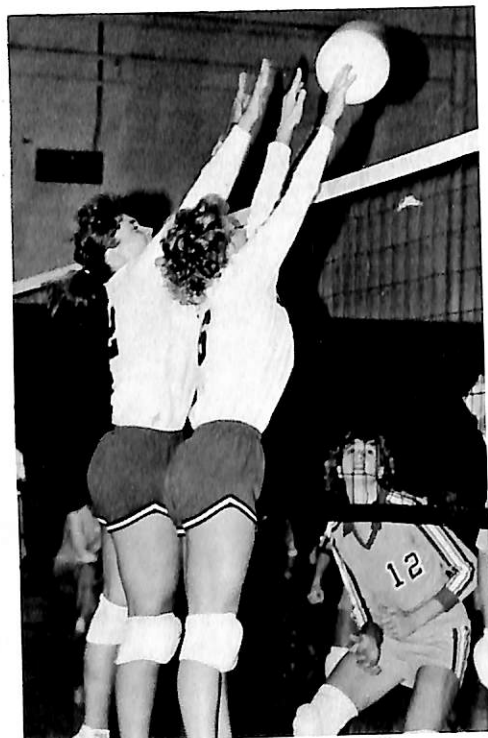

Lori Christensen and Patti Stevenson make it a team effort to get the ball back over the net.



Diana Jones and Lori Christensen wait with anticipation as Patti Stevenson sends the ball over the net.

BOTTOM ROW: Coach Bruce VanDeVelde, Phil Morrison, Chan Laurent, Bryan Muschall, Craig Wilwerding, Derek Engleman, Chris Hough, Scott Wagner, Todd Schulz, Bruce Stewart, Paul Sanders, Pat Welch, Jeff Tebbe, Tim Barry, Coach Leo McKillip.  
 ROW 2: Coach Rob O'Donahue, Mike Moore, Tim Owens, Mark Chudy, Greg Hansen, Mike Fischer, Brian Daum, Brian Bentley, Scott Chapman, Troy Novak, Todd Heagle, Mike Hanson, Gary Korisko, Jim Mimmack, Beth Gibson (trainer)  
 ROW 3: Jay Ziegler (trainer), Brian Hansen, Jeff Nelson, Todd Harris, Brent Weseman, Skip Hayford, Mark Mathia, Tom Bolton, Mike Bremer, Alan Pogue, Todd Kollbaum, Andrew Gibson, Kyle Lackman, Trevor Peck, Coach Marty Stessman.  
 ROW 4: Coach Dave Tadlock, Rick Sederberg, Bob Bolton, Rick Conrad, Ken Sliva, Joe Kurtz, Cerwin Roberts, Phil Padilla, Dean Norris, Tony Brophy, Mark Weber, Jeff Power, Mike Hall, Ernie Henry, Coach Fred White.  
 ROW 5: Coach Dale Lemon, Jim Cooney, Mark Clements, Scott Walker, Mike Killinger, Creighton McKillip, Brian Betts, Steve Krieg, Pete Woods, Terry Vieregger, Coach Jim Krueger, Coach Steve Kissel.



## Football

1986 was a winning year! The Dana football team finished with a record of 6-4. This was the first winning season the Vikings have had in 15 years. The last winning season was in 1971 when the team had a record of 5-4. The team placed second in the NIAC this year. Junior quarterback Alan Pogue was second in the nation in passing and total offense in the NAIA's Division 11. Pogue's record helped Dana place fourth in team passing offense. Pogue was named to the NIAC'S offensive first team, the NAIA District 11's All-District offensive team, and was selected as a District 11 All-American. Also on the NIAC's offensive first team were senior tight end Brian Daum, junior running back Bob Bolton and sophomore offensive lineman Terry Vieregger.



Team spirits were high during the 1986 football season.

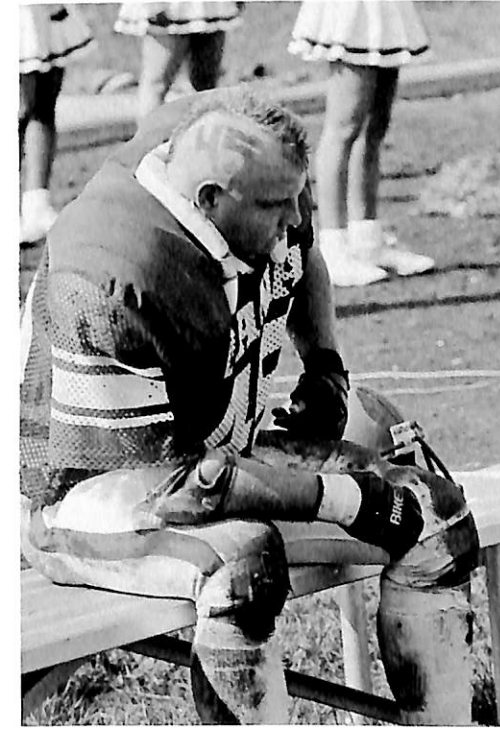

Jim Mimmack sports the popular haircut for the football team.

## Basketball

Winning. To some people it is everything. But this year the Lady Vikings basketball team learned that winning meant much more than a final score. Winning meant playing their best despite the opposition, pulling together as a team regardless of the odds, and proving to themselves and others that a team of less than ten players can become the awesome eight.



FRONT ROW (left to right): Patti Stevenson, Joyce Broekemeier, Lisa Meyer, Amy Nissen. BACK ROW: Karmen Peterson, Ann Wilbern, Susan Bernhardt, Carin Mayr.

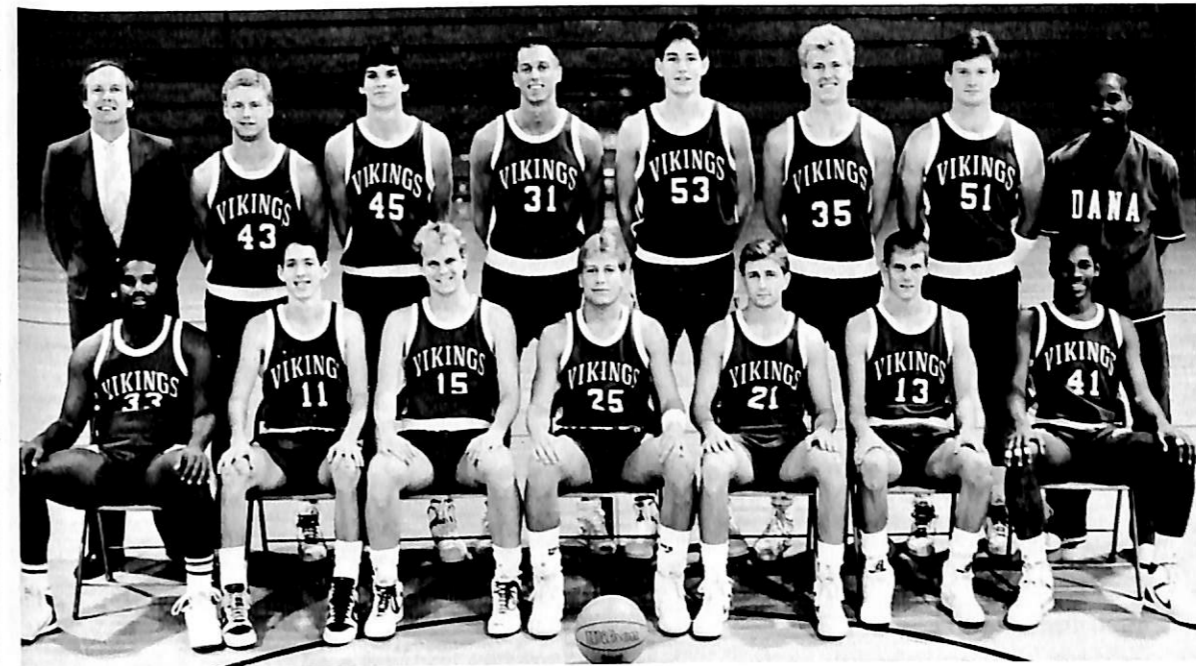

FRONT ROW (left to right): Darrel Tribble, Kevin White, Matt Allen, Todd Hinkle, Paul Powner, Randy Hollowell, Ken Mitchell. BACK ROW: Coach Will Baird, Dan Vorthmann, Chris Wielbelhaus, Scott Kaiser, Jarrod Lawrence, Kelly Satter, Dennis Bopp.

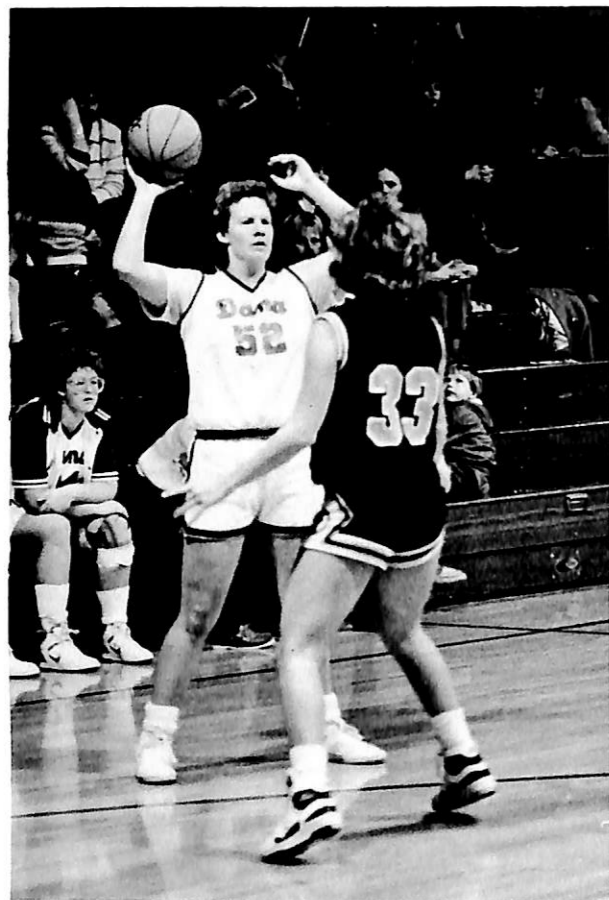

Lisa Mayr scored the most points in the season with a total of 383.



Amy Nissen takes a shot in the Doane game.



In action against Briar Cliff ...



... And Peru State

The Dana Vikings Men's Basketball Team can be proud of a successful season for the 1986-87 academic year. They finished their regular season with a 17-17 record and an average points per game of 84.7. In NIAC they finished 5-5. Team leaders in spirit as well as points were Todd Hinkle and Scott Kaiser.

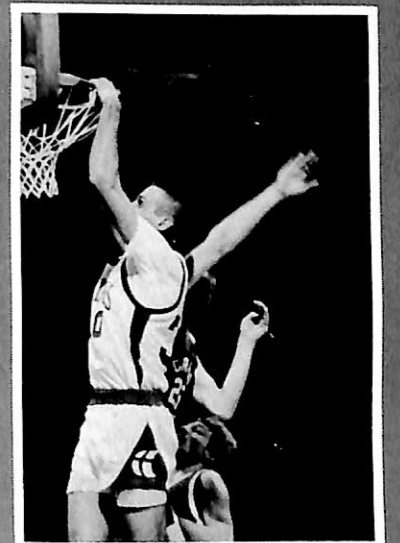

# Wrestling

The Dana Viking Wrestling team finished the season with a 6-5 dual meet record. Three wrestlers qualified for the NAIA Wrestling Nationals. Trent Gutschenritter, a senior, took sixth place in what was considered the strongest weight class at the Nationals. He also gained All-American status. Also qualifying were Dennis Pogue, sophomore, and Paul Slater, sophomore. With the team consisting of underclassmen, next year should greatly improve.

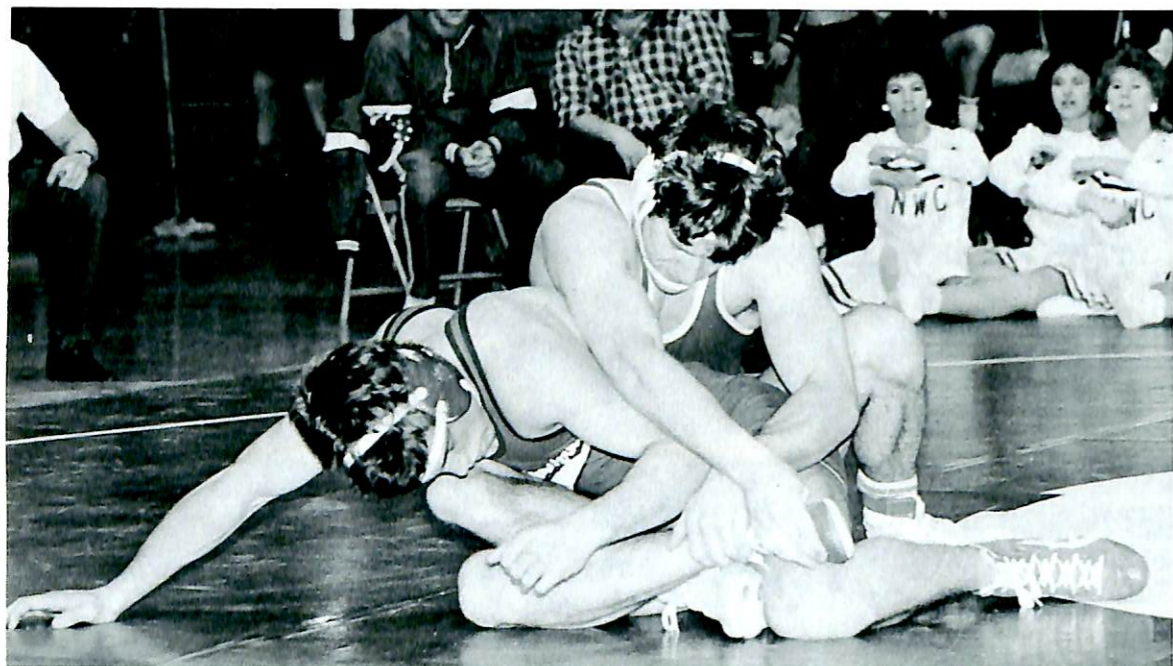

FRONT ROW L-R: Mike Christensen, Greg Pirrone, Tom Kruse, Rob Riedy, Peter Sierant.  
MIDDLE ROW: Tom Bolton, Trent Gutschenritter, Brad Williamson, Dennis Pogue, Gregg Heiman.  
BACK ROW: Assistant Coach Fred White, Dave Thompson, Paul Slater, Jamie Johnson, Craig Wilwerding, Tim Owens, Head Coach Ron Beaman.

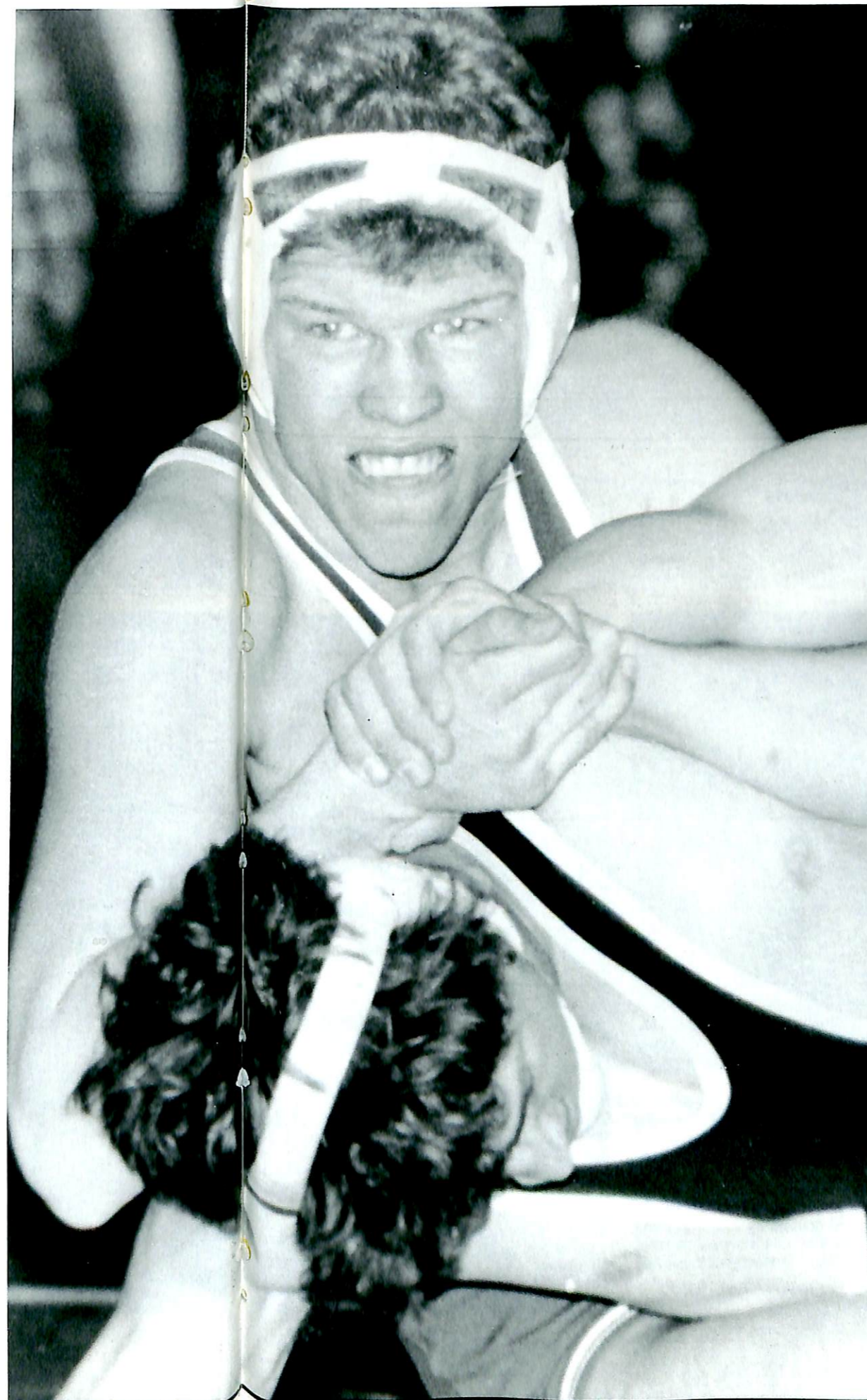

# Golf

LEFT TO RIGHT: Carter Hansen, Chan Laurent, Coach Keith Hansen, Mike Sich, Matt Allen.



FRONT ROW LEFT TO RIGHT: Mick Watts, Steve Meister, Quinn Sebasta, Bill Zanton.  
BACK ROW: Ryne Seaman, Pat Welch, Jay Ziegler, Craig Swenson.

# Tennis

# Softball

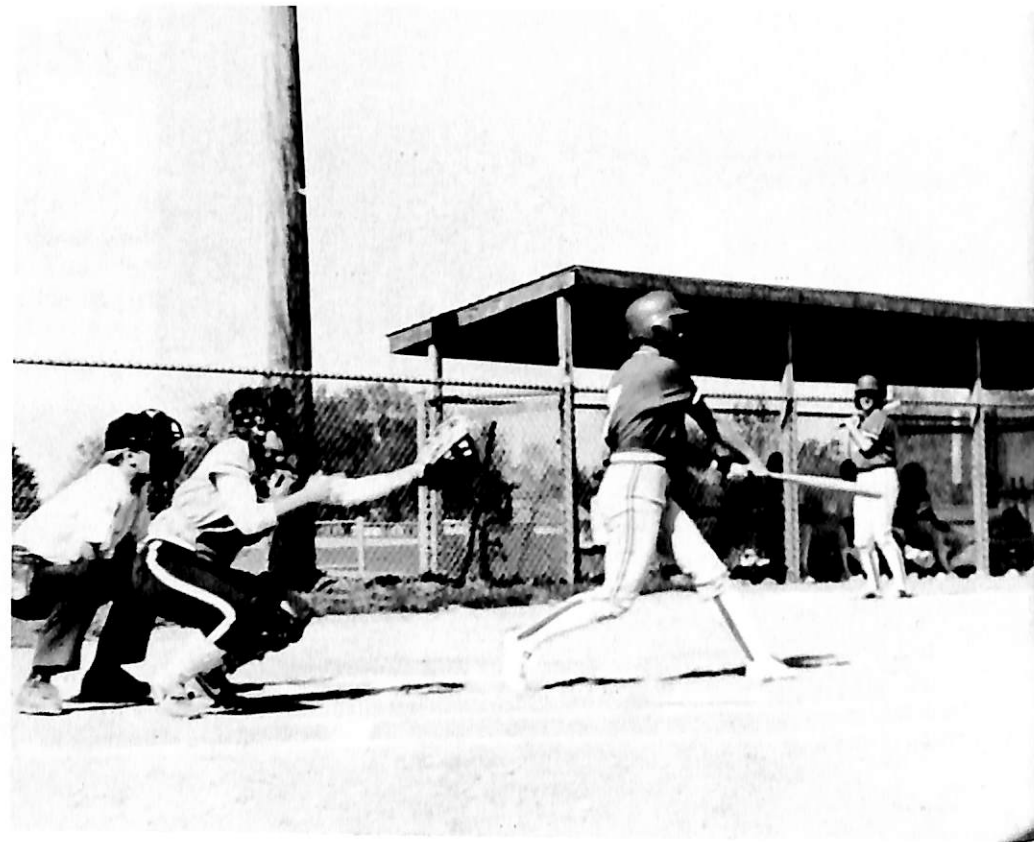

FRONT ROW L-R: Nancy Brich, Dolly Hansen, Laurie Christensen, Joyce Broekemeier, Molly Knight.  
BACK ROW L-R: Sue Kallman, Lori Humphrey, Lisa Meyer, Dawn Sliefert, Carin Mayr, Coach Steve Kissel.

The Lady Viking Softball team had a tough time filling positions this year, but they did it. The Vikes played hard and lost a few games by only one run. Memorable moments from the season included Lisa Meyer's homerun, a triple by Joyce Broekemeier, and doubles by Julie Royer and Molly Knight against Doane, and a triple by Carin Mayr and a double by Lori Humphrey against Nebraska Wesleyan.



# Baseball

The Dana Viking Baseball team had a tough season but several players received recognition they highly deserved. Rod Rumelhart, senior shortstop, and Brian Moon, junior catcher, were named to the All-NAIA District 11 team. Two other players, Kent Smith and Bill Oliver, received Honorable Mentions for the All-District team. The Vikings did not go to the District playoffs, it is only the third time in the last twenty years that they have not made the trip.



LEFT TO RIGHT: Doug Piper, Phil Padilla, Andrew Gibson, Cory Wilson, Mike Warsop, Trevor Peck, Dean Norris, Chris Simon, Kent Smith, Mike Kraft, Russell Miller, Brad Larsen, Mike Boudle, Shannon Wood, Jeff Puffett.

## Cheerleaders

Dana's Cheerleaders had a very busy year. They cheered for all home football and basketball games and also attended all of the away football games. For homecoming, they decorated all fall athletes' doors. They also sponsored the Dana/Midland basketball game and gave it a "Hawaiian" theme. They also held a raffle with the prizes being the use of the tanning booth downtown and the use of a VCR with free movies.



Ann Zerk cheers the team on to victory.

Enthusiasm builds as the team works for a win.



## Drill Team

FRONT ROW: Cathy Ahlin. MIDDLE ROW: Traci Lee, Dawne Preston, Karen Kuhemann. BACK ROW: Lisa Petersen, Martha Suhr, Kim Erickson.

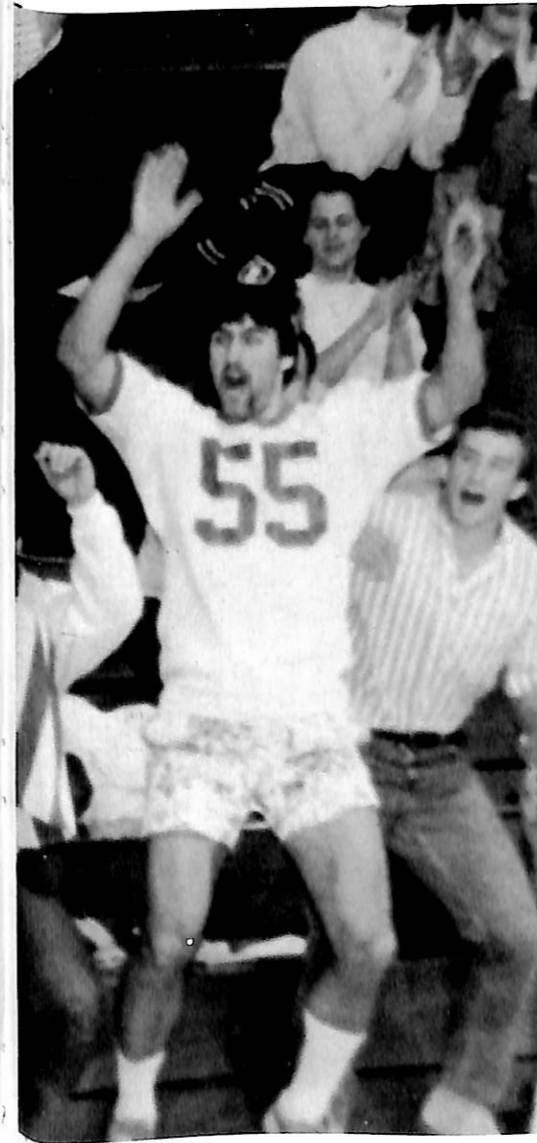

Kim Erickson performs at a football game.

Tryouts for the Drill team were held in September and practices began immediately. They practiced up to three times a week in Argo to ready themselves for performances at football and basketball games. They were responsible for putting the flag up at all home football games.





# *Events & Activities*

Winterfest 1987 was a very fun occasion for all who attended. Nominees for the court were presented throughout the week for campaigning, and towards the end of the week a day was set aside for the election of king and queen. Saturday night the Student Senate and Student Activities Board decorated the Center with excitement for the evening dance. They did a beautiful job with the decorations: shiny, heart-shaped balloons of many different colors were strung throughout the Center along with colored streamers of paper. One string of balloons full of helium were wound from the bottom floor of the Center to the very top of the Center. It was a very enjoyable dance for everyone that night as a D.J. played the music.

The 1987 Winterfest Queen, Kay Schjodt, who reigned beautifully over the Winterfest dance.



The 1987 Winterfest King, Gregory Kubik, who did an admirably good job over the Winterfest celebrations.



## Big Events

Reunions and Traditional Festivities. Fantastic weather and the Christopherson Innauguration. Programs and an exciting football victory. Such were the things that the 1986, Oct. 3-5 Homecoming weekend were made of. Friday evening saw a pep rally in Borup full of fun. (left) Saturday was game day and began with Dana's Aebelskiver Breakfast. That afternoon, pre-game festivities saw the coronation of Pat Welch as King and Jeralyn Holling as queen. Then, in an action packed afternoon, the Vikes beat Seward 14-6. The weekend was truly a joy for all.



The 1987 Winterfest Court. KING CANDIDATES. BACK ROW (left to right): Bill Zanton, Gregory Kubik, Timothy Ness, Kelvin Grasz, and Mark Hoffman. QUEEN CANDIDATES. FRONT ROW: Kay Schjodt, Cathy Ahline, Gail Bray, Sheryl Petersen, and Kris Feinert.



Seniors Jeralyn Holling and Pat Welch were crowned 1986 Dana Homecoming King and Queen.

# Something For Everyone

On Sunday, December 7, 1986, the campus of Dana College presented the Sights and Sounds of Christmas. People from many parts of the country joined the Dana campus in this celebration of sights, sounds, tastes, and traditions of Christmas.

Many activities and events were performed throughout the day. The day started off with the Christmas Festival Worship Service with speaker Campus Pastor Terry Cassell. Following the morning service, many afternoon events and exhibits could be attended as pictured: (immediate left) storytime for children; (bottom) the play, "A Christmas Sketchbook"; (far left) Santa Lucia ceremony; (far left, top) the big event, a performance by the Dana College band and choir; (far left, middle) dances of Scandinavia; and (far left, bottom) the Dana student art exhibit.

The day was very Helter Skelter for the Dana campus, but the Sights and Sounds of '86 was a very successful event as in preceding years.



# The Sights And Sounds Of Christmas



The Dana Players presented two main stage productions this year. The fall season opened with Joseph and the Amazing Technicolor Dreamcoat. Once again, a guest artist was hired by the department to direct the show. Dan P. Hays, of Omaha, transformed the musical into an animated and colorful production on wheels. Success was the word, as Joseph played to full houses for the last four performances. Bill Albus, a Blair native, accepted the title role of Joseph, and was backed by a talented and musical chorus of Canaanites. Following Dreamcoat, Terry Doksansky student directed the Sights and Sounds Christmas play. The spring semester was marked by hard work, as Dana audiences viewed the

bleak tale of a zoo keeper with dreams of becoming a Hollywood songwriter, in The House of Blue Leaves. The show billed three lead roles: Artie Shaugnessy played by Mark Olsen, Bananas Shaugnessy by Jae Tharp, and Bunny Flingus by Karen Jensen. Blue Leaves contrasted the energetic and happy Joseph with a depressing look at unfulfilled dreams. As Director Sieg Krueger noted, "This is a play about aspirations-dreams-goals-hopes . . . Joseph is full of characters who are lucky, Blue Leaves is full of those that are not." The season wound up with "A Celebration of Life", a multi-faceted clown presentation directed by and starring junior Nathan Kramer.



The entire Chorus of Joseph raises their berets in tribute to 'zose good old Canaan days.

"Artie!" screams Bunny (Karen Jensen) as the hospital Man in White (Mark Chudy) slips a straight Jacket over her arms.



M. P. Mark Mathia apprehends Ronnie (Brian Smith), as two nuns, Lisa Hansen, and Michelle Turner, and Artie (Mark Olsen) look on.



Backstage, everyone had something to smile about as Gad (Missy Michaelson) and Goat (Cathy Ahlin), express their sentiments about the success of Joseph.

Jeff Probasco, set designer and construction foreman for Blue Leaves, also brainstormed to invent the mobile set for Dreamcoat.

# EK And Clown White

Clown White has spent the past academic year exploring the theological concepts of the Christian clown and sharing them with area congregations and groups. The eight members have together coordinated and presented many different workshops and worship services throughout Nebraska and Iowa areas. Averaging two outings a month, the troupe is dedicated to spreading God's Word through clowning. The group continues to grow in size, and looks forward to "fooling around" even more in the future.

Ekklesia Koinias, Greek for Church of Fellowship, has been very active this year. They held two letter writing campaigns, one for soliciting the release of a South Africa pastor from prison and the other in support of the WIC program to help the hungry. They raised money for hunger organizations such as Bread for the World through World Hunger Awareness Week. A total of \$615 was raised during the week through a campus fast and dance.

The campus congregation sponsored six Dana students to go to Washington D.C. for a peace march and rally. They also sponsored the Iowa Christian Theater company who presented the gospel through drama, mime, and music. Many activities were sponsored

by EK, but they came to a realization that a problem existed.

When EK was first established some years ago, it was constructed to serve the needs of the campus at that time. It is now felt that Dana needs a new approach to meet the needs of the campus. Through lack of student participation in various religious activities and after many months of evaluating the campus congregation, EK voted unanimously to dissolve as a congregation of the American Lutheran Church. It is their goal that this change will create a more ecumenical community at Dana. The campus ministry desires to minister to all denominations and faiths present on campus. Next year weekly Eucharist services will be moved to Wednesday nights rather than Sunday mornings in order to reach more people. Next year promises to be an exciting year in Dana's campus ministry. You are all invited to participate in this exciting ministry!



# Music

The Dana Music Dept. outshined itself once again in magnitude and quality of its work. The choir kicked off a summer tour of California and Oregon with a home concert on May 3. Songs included on tour were: "There is a Rose", "Cry Out and Shout", "Psalm 98", "Beautiful Savior" and "Rise Up my Love". Choir members Karla Jensen, Liam Ragan, Tracy Mastin, Bobby Vittitoe and John Hollingsworth exemplify the spirit of the 86-87 year. (left). New Day is a select ensemble taken from the choir. It consists of a unified team of members dedicated not only to excellence in music, but to the positive representation of Dana College as a whole. It is and has been the intention of New Day to provide a large audience with a musical ministry of Christian Outreach.

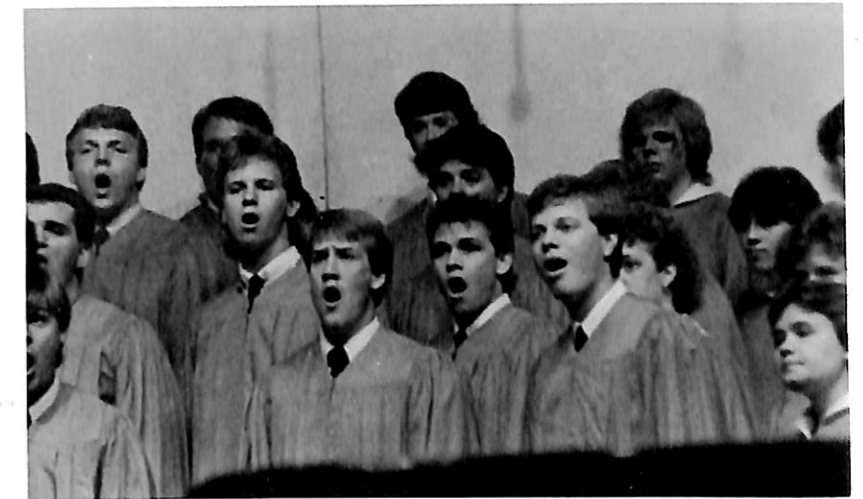

EK joins together for its final group picture.



Spreading the Word through clowning. Tim Hanssen in festive attire.



The Dana College New Day poses before Old Main.



Dr. Richard Palmer presents the 1986-87 Dana College Choir.



## *The Big Day*

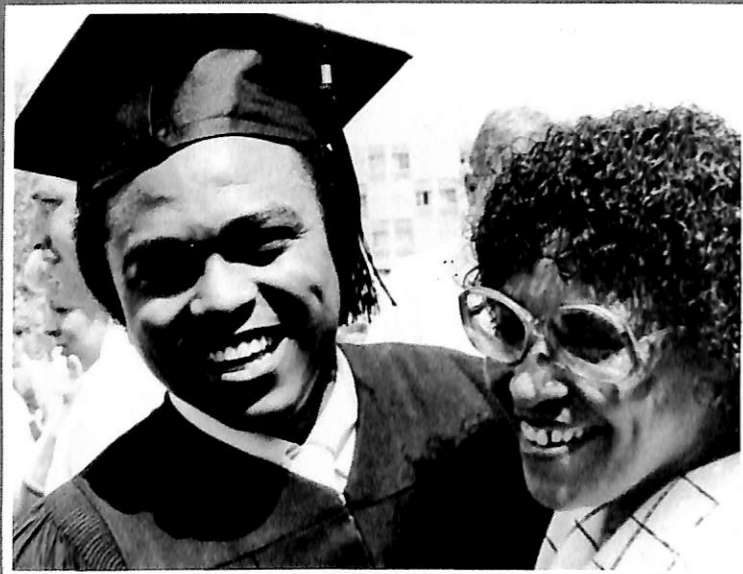
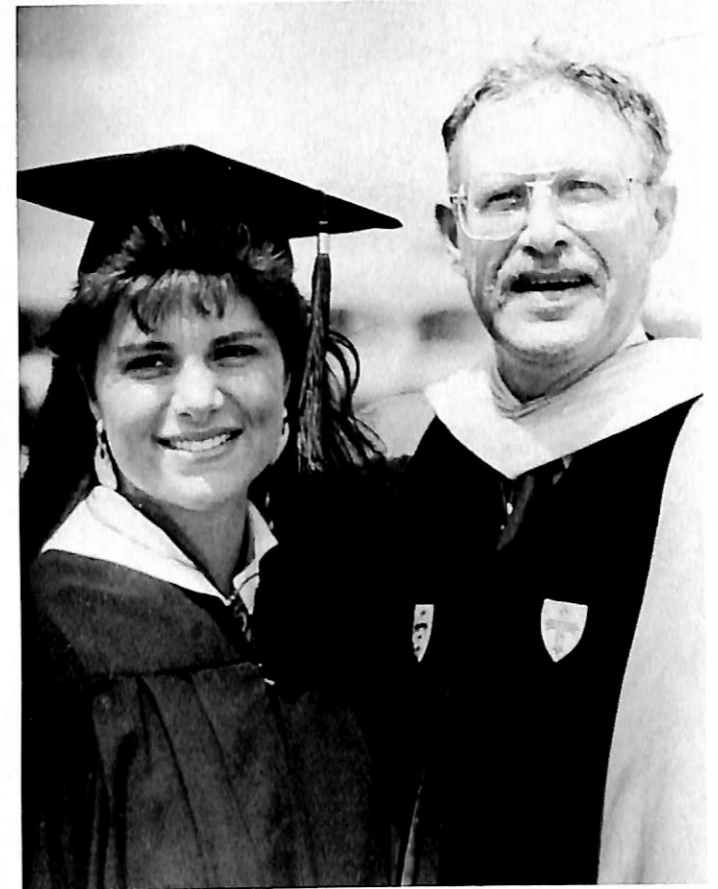

Cliff Glasgow made it!



Lisa Biek and Teri Doksansky show the joy and reflection of the day.

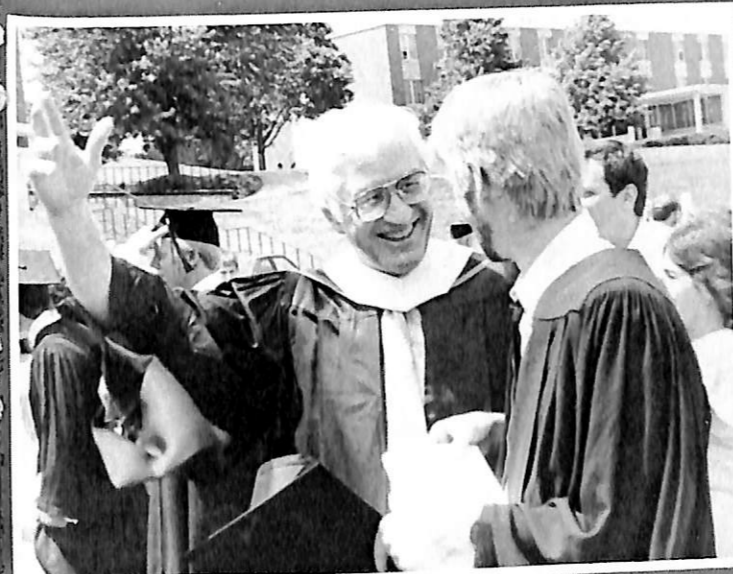

Professor Dikken is either joining in the celebration or giving his last speech lecture to graduate Peter Docken.



Jane Eskildsen stands proud after delivering the valedictory address, and (above) pride shows on the face of father, Dr. Alan Brandes, and daughter, Maria.

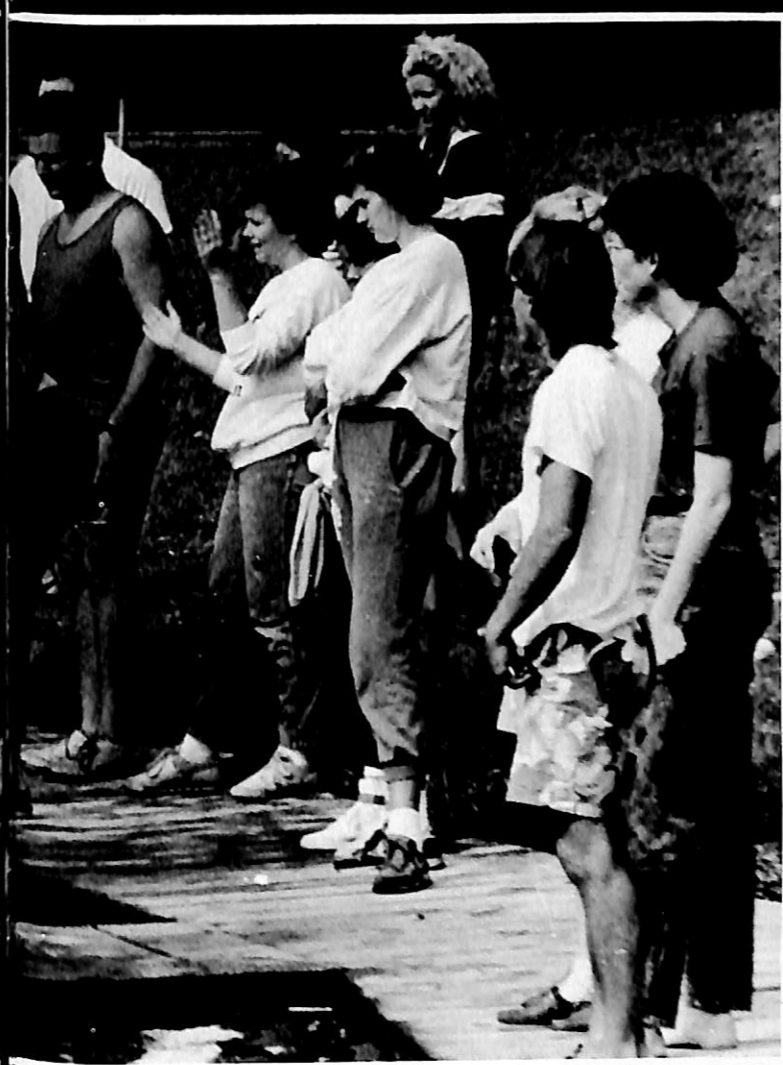
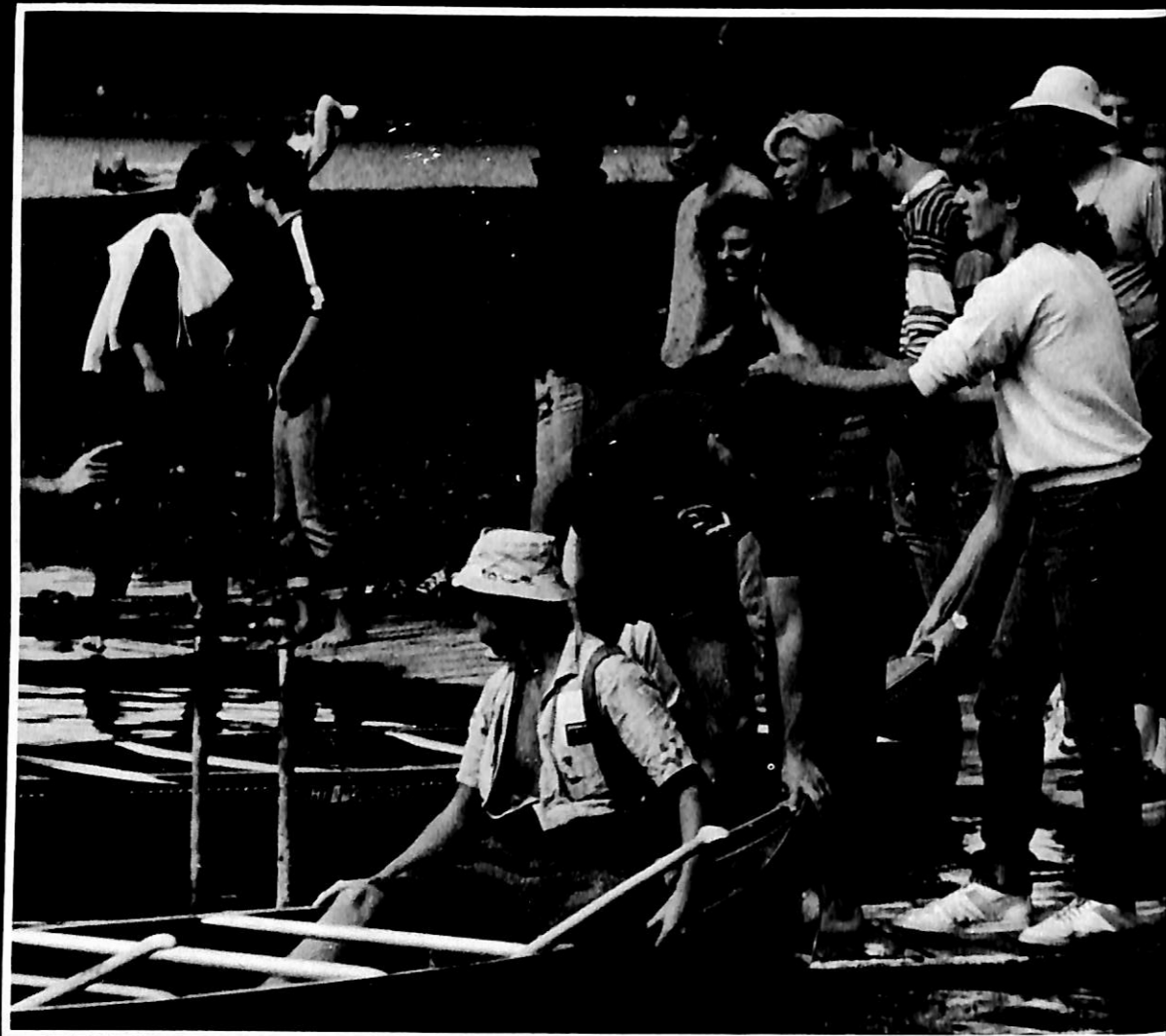

Ahline, Cathy	6, 22	Bently, Brian	17, 37	Franke, Leah	7
Albus, Bill	19			Flynn, Monte	7
Allen, Matt	38, 41	Carter, Shelly	60, 20	Fritz, Rhonda	7
Amakali, Maria	21	Casady, Lynn	16	Getiner, Diana	21
Anderson, Sonya	6, 23	Christensen, Gretchen	22	Gibson, Andrew	43, 37, 21
Archibald, Curtis	16	Christensen, Mike	16	Gibson, Beth	7, 22, 37
Aronson, Nadine	6	Chudy, Mark	37	Gilber, Julie	22
Bachelor, Cathy	17	Clements, Mark	20, 37	Gillio, Jeff	21
Bansen, Ted	19	Cloyd, James	20	Gonzales, Joy	18
Barnum, Kelly	21	Cole, Becky	16	Grasz, Kelvin	17
Barry, Tim	21, 37	Conrad, Rick	37	Guest, Rosalind	8, 13
Beck, Lisa	16, 18	Cooney, James	37	Gutschenritter, Trent	8, 40
Bernhardt, Susan	21, 36	Covert, Theresa	21, 36	Glasgow, Clifford	7
Betts, Brian	19, 37	Cecil, Greg	7	Godwin, Steven	7, 19
Bilek, Lisa	6	Christensen, Lori	36, 42	Green, Richard	8
Bogan, Marna	6, 23	Chapman, Scott	21, 37	Hall, Mike	21, 37
Bohmeier, Mary	22, 23	Caum, Brian	7, 37	Hansen, Brian	20, 37
Bolton, Bob	37, 40	Deshazer, Yvette	18	Hansen, Carter	19, 41
Bolton, Tom	37	Doerfler, Chris	20	Hansen, Dolly	16, 42
Bonauia, Tricia	17	Dougherty, Kris	21	Hansen, Gregory	20, 37
Boudle, Michael	20, 43	Docken, Peter	7	Hansen, Lisa	21
Brandes, Maria	6, 16	Dockanski, Teri	7	Hansen, Michael	19, 37
Bray, Gail	21	Dunlop, Griff	20	Hanssen, Timothy	54
Buch, Nancy	21, 42	Dunlop, Patty	21	Harris, Todd	20, 37
Brockmeier, Joyce	6, 22, 42	Dunn, Meredith	22	Hayford, Skip	21, 37
Brophy, Tony	21, 37	Flwood, Beth	21	Hayne, Lisa	17
Burgard, Ann	6, 23	Eskildsen, Jane	7, 22	Heagle, Todd	19, 37
Butts, Lisa	20	Fendrick, Bonnie	17	Heiman, Gregg	21, 40
Byst, Annett	6	Ferguson, Angie	22	Hendrick, Susan	22

Henry, Ernest	20, 37	Kimes, Jenny	18	Lee, Tracey	21
Henton, Denise	21	Kloth, Ellen	10	Lein, Stacey	21
Hoffman, Mark	8, 17	Knight, Molly	17, 36, 42	Linsenhardt, Gina	23
Holling, Jeralyn	49, 8, 22, 36	Kollbaum, Todd	20, 37	Lotshult, Ann	21
Hollowell, Randy	21, 38	Korisko, Gary	19, 37	Longwell, Shannon	20
Hollingsworth, John	19, 55	Kaiser, Scott	9, 38	Lukasiewicz, Stacie	10, 18
Holthus, Tim	18, 19	Kallman, Sue	9, 36, 42	Lawrence, Jarrod	17, 38
Hoover, Shawn	17	Kurtz, Joe	16, 37	Larsen, Lori	10
Hough, Chris	20, 37	Kruse, Tom	40	Leistad, Ann	10, 16
Humphrey, Lori	21, 36, 42	Kenkel, Jeanne	9, 16	Manes, Laun	10
Hungerford	19	Killinger, Michael	10, 16, 37	Messinger, Kathy	11
Hodne, Barb	8	Kuhl, Rob	10	Meyer, Lisa	11, 42
Hansen, Jeff	8	Kirkegaard, Maya	21	Mayr, Carin	17, 42
Hefflefinger, Duane	8	Kostbolh, Paige	20	Madsen, Andy	19
Hefflefinger, Tracy	8	Kraft, Mike	43	Mast, Jodi	23
Hinkle, Todd	8, 38	Kreig, Steve	19, 37	Mastin, Marty	17
Hurly, Rene	16	Krenke, Michelle	23	Mastin, Tracy	55
Jensen, Karen	9, 23	Kruse, Carole	10	Mathia, Mark	20, 37
Jensen, Karla	23, 55	Kubik, Greg	10, 16	Matz, Tim	10
Jensen, Paul	19	Kiipers, Dylene	21	McBride, Lara Jean	16
Johnson, Angie	17	Kurth, Emily	17	McKillip, Creighton	16
Johnson, Cam	18	Lackman, Kyle	20, 37	Meier, Meri Jo	11, 16
Johnson, Jamie	19	Lande, Ann	21, 36	Meister, Steve	41
Jones, Diana	36	Larson, Sally	17	Meyer, Kevin	17
Jordan, Jim	17	Larson, Steve	19	Meyer, Tom	17
Kampstra, Lisa	9, 23	Lauer, Carol	21	Michaelson, Missy	18
Keck, Cathy	20	Laurent, Chan	19, 37, 41	Miller, Noelle	21
Kellett, Tonette	20	Laursen, James	19	Miller, Russell	20, 43
Kerns, Lydia	21	Lee, Cheri	17	Mimmack, James	37

Mitchell, Ken	17, 38	Siefert, Dawn	18, 42	Tribble, Darrell	38
Moore, Mike	21, 37	Sliva, Ken	37	Turner, Michelle	21
Morrison, Cathy	21	Smeby, Mark	18, 19	Vorthmann, Dan	13, 16
Morrison, Andy	19	Smith, Brian	20	Wagner, Scott	21, 37
Nelson, Jeff	21, 38	Smith, Darrell	20	Walker, Scott	16, 37
Ness, Tim	11, 17	Smith, Faith	12, 22	Worsop, Mike	20, 43
Niedrielski, Debbie	21	Smith, Kent	43	Weber, Mark	21, 37, 41
Nielsen, David	11, 17	Soderberg, Kim	21	Welch, Pat	13, 16, 37
Nielsen, Hanna	21	Steffen, Charlene	17, 36	Wesemann, Brent	21, 37
Nielsen, Jeff	20	Stein, Jayne	18	White, Kevin	20, 38
Nielsen, Laurie	22	Steinert, Joel	17	Wiebelhaus, Chris	20
Nissen, Amy	16, 36	Stevenson, Patti	36	Warden, Julia	13
Norris, Dean	20, 37	Stewart, Bruce	16, 37	Wietecha, Chris	13, 17
Novak, Troy	37	Suhr, Phil	19	Williams, Trudy	22
Nelson, Roger	11	Suhr, Martha	20	Williamson, Brad	19, 40
Olsen, Mark	19	Sullivan, Roberta	20	Wilson, Cory	21, 43
Ostrem, Lisa	16	Svenningson, Rita	13, 16	Wilson, Lisa	16
Overbeck, Nancy	22	Swanson, Diane	18	Wilwerding, Craig	20, 37
Overbeck, Larry	19	Tebry, Jeff	21, 37	Wood, Shannon	20, 43
Owens, Tim	20, 37, 40	Thao, Mie	22	Zanton, Bill	17, 41
Padilla, Phil	37, 43	Tharp, Jae	20	Zayat, Chris	21
Parks, Jennifer	21	Theimann, Sheila	20	Zerck, Ann	16
Peck, Trevor	37, 43	Thomas, Amy	16	Zernia, Sandy	21
Pedersen, Vickie	11, 36	Tonniges, Patty	21	Ziegler, Jay	20, 37, 41
Petersen, Sheryl	12				
Petersen, Steffen	19				
Oelrich, Lisa	12				
Peterson, Karmen	36				
Peterson, Lisa	18				
Piper, Doug	20, 43				
Pogue, Alan	19, 37				
Pogue, Dennis	19, 40				
Potter, Brenda	17				
Poweres, Jeff	20, 37				
Powner, Paul	20, 38				
Preston, Dawne	20				
Pronske, Kris	20, 60				
Prosch, Rich	19, 60				
Puffet, Jeff	20, 43				
Quirk, Todd	12, 19				
Reeker, Sherri	17				
Reinert, Kris	17, 22				
Riedy, Rob	19, 40				
Roberts, Derwin	16, 37				
Rosbach, Kathi	17				
Ragan, Liam	55				
Rummelhart, Rod	12				
Seman, Ryne	12, 41				
Smith, Jeff	12				
Sanders, Paul	37				
Satter, Kelly	19, 38				
Scheer, Lisa	21				
Schjodt, Kay	16				
Schroeder, Julie	12				
Schuster, Don	19				
Sebasta, Quinn	21, 41				
Sederberg, Rick	37				
Siemers, Kellee	20, 60				
Sierant, Peter	20, 40				
Simms, Jonna	12				
Simon, Chris	20, 43				
Slater, Paul	40				



Thanks From All of Us-

Staff, 1986-87 Danian