

# Danion

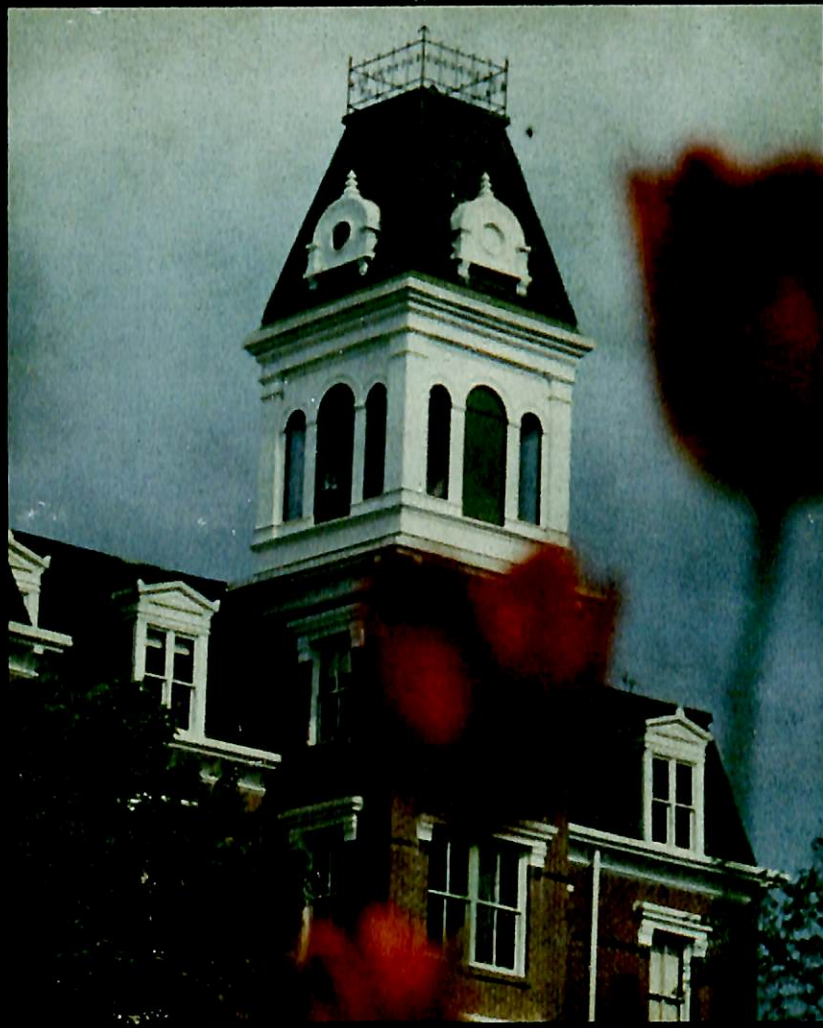

1875-1876

1877-1878

1879-1880



# Danian

Dana College, Blair, Nebraska 68008

Volume 62



This volume of the Danian is dedicated to the memory of Old Main, constructed in 1886 and destroyed by fire on August 25, 1988. It was a building that brought beauty to our campus—a beauty that lives on through faculty, staff and students.

Peter Docken, a Dana graduate, left, cleans bricks from the remains of historic Old Main.

# Old Main

## "Not Forgotten"

102 years of dignity, beauty and strength. Old Main has a place in history not to be forgotten. She survived through many years of uncertainty as she sat quietly in her chair on Dana Hill. Her tower rose majestically through the trees acting as a guide, leading people to the Dana campus. The light from her tower at night shone as bright as a star from above.

She was a strong fortress. The central structure of Old Main was built in 1886. The architecture was of the French Second Empire Revival, a popular style in Europe and America in the 1800's. The land on which she was built was donated by Henry B. Dexter and J.C.W. Kline of Blair. The Blair Brickyards made the bricks, and horse drawn wagons hauled them to the site of construction on the hill. Winds in 1885 threatened to destroy the newly built walls, but she survived. October 21, 1886, was the official day of dedication of the building that was eventually to become what we call Old Main. At the time 12 young men were enrolled to study at this new institution called Trinity Seminary. The total cost of the new building was \$7,000. It included quarters for the president and his family, classrooms, dorm rooms, a dining room, and kitchen. At this time, plumbing and electricity were not in the building. There were coal burning cannonball stoves and kerosene lamps in each room for heat and light. Outhouses were to the south of Old Main, too close during the hot summer months and too far during the cold winter months.

As the number of students entering the Seminary rose, it was decided to build an addition to Old Main. A North Wing that included additional dorm rooms, classrooms, extra dining area, and more kitchen and pantry space was finished and dedicated on October 1, 1893. The cost of the addition was \$6,000. The number of students enrolled at this time was 55. In 1905, the South Wing was built at a cost of \$12,500. The new wing contained a chapel, offices, more classrooms and dormitory space. At the time the South Wing was finished, 72 students were enrolled. The total cost of the completed Old Main was \$25,500.

Old Main received city water and electricity in 1908 and central heating in 1916. Enrollment had risen to 141 students at this time. The building was threatened by fire



TRINITATIS SEMINARIUM.

several times throughout her history. The first time was in 1933; the fire caused no damage. In 1947, a fire that started at the southeast entrance of the building was discovered by president R.E. Morton when he arrived at 5:30 a.m. on Easter Sunday morning. The fire destroyed some woodwork, several feet of floor and part of a desk. Again in 1944, fire threatened twice. The first fire was caused by an explosion in the chemistry lab but was quickly extinguished. The second was caused by fireworks set off by students.

Many other changes besides the addition of the North and South Wings of Old Main took place during her lifetime. In 1956, she received a new

roof and replacement of the two old chimneys that had been a part of her since the original structure was built. Also in 1956, the removal of two stairways in the South Wing made room for a student canteen. In 1957-58, the front steps of the structure were removed and replaced by a ground level entrance. In 1960 a patio was added to the front entrance.

In 1980, Old Main was named to the National Registry of Historic Places. In 1984, the first of three phases of renovation began. The first phase ended in 1985 at a cost of \$274,095. Phase II of renovation was completed in 1986 at a cost of \$288,902.

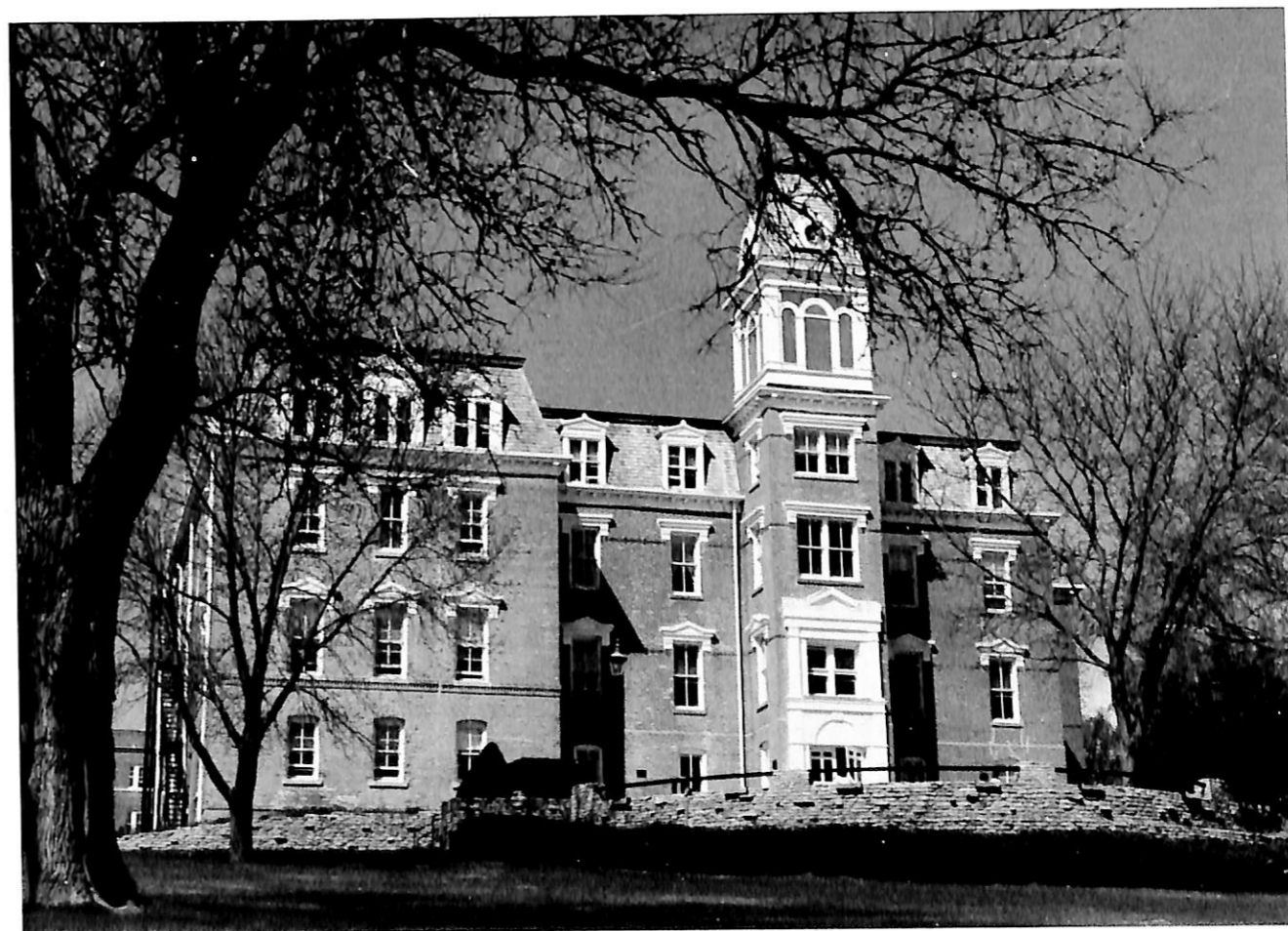

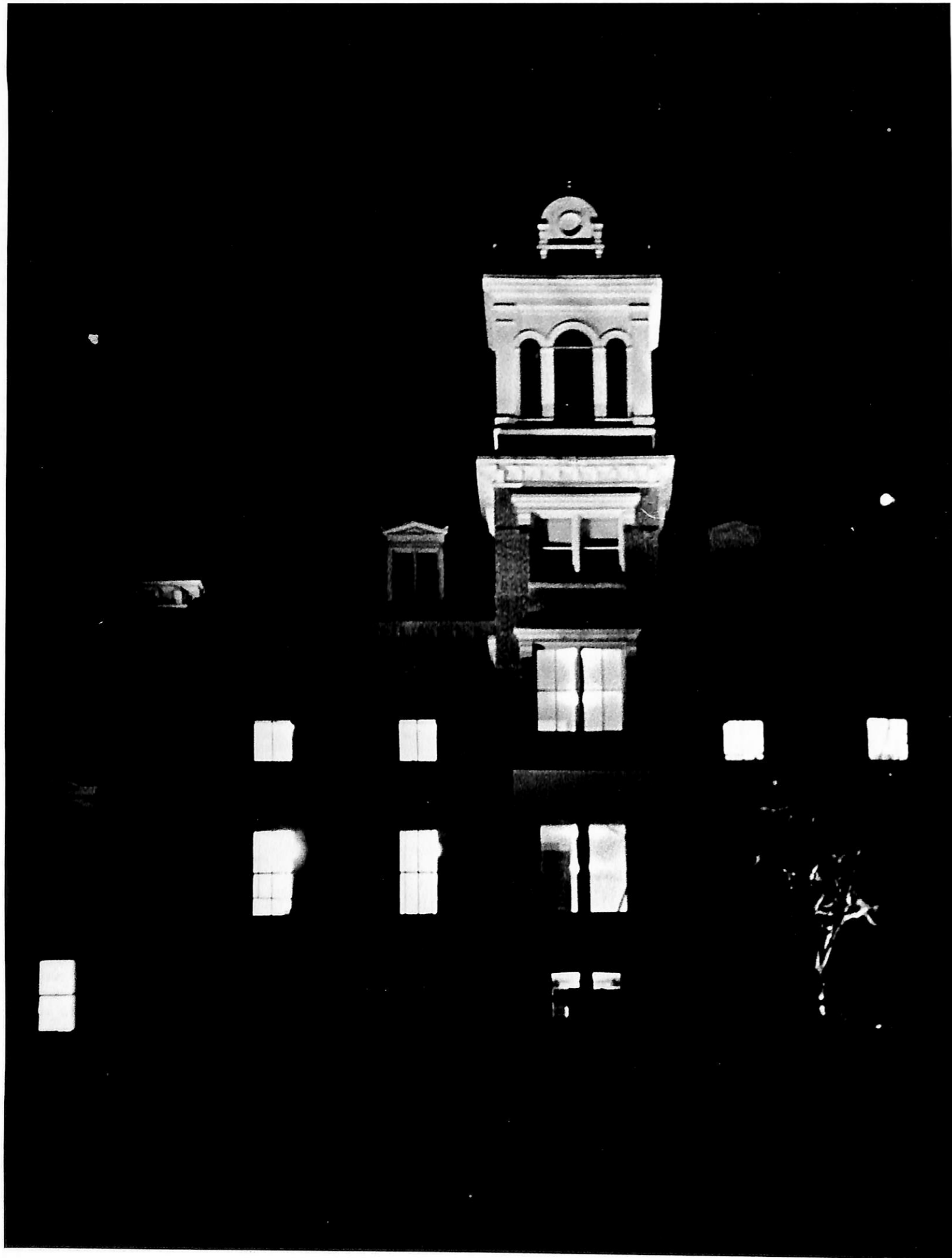

In October, 1986, the 100th anniversary of Old Main was observed. Thursday morning, August 25, 1988, would be Old Main's last fight with fire. Fire departments from several surrounding Blair communities helped to fight the fire that was steadily consuming our beautiful Old Main. The cause of the fire was found to be old electrical wiring in the North wing, the part of Old Main that was to be renovated in 1989. Old Main was declared a complete loss by engineers on August 29, 1988. On August 30, at 10:00 a.m., the tower of this historic landmark was demolished and preparations to tear down the rest of the structure began.



The loss of Old Main was estimated at \$1.5 million. But this estimate did not take into account the vast amounts of teaching equipment, books and classroom materials that were lost. Nor did it take into account the personal loss of individual faculty members. The building contained facilities for art, business, education, psychology, a Career Services Office, a computer laboratory and a new classroom/laboratory for color and black/white photography. Apparently fifteen faculty offices were also destroyed—a great personal loss for those faculty members who had developed a home for themselves in Old Main. Teacher credential files of Dana graduates and most of the equipment in the photography lab and other items were found in the salvage.

Dana President Dr. Myrvyn Christopherson characterized it as "a time for prayer, for reflecting and for thanks for the blessing Old Main has been to us." And as the weeks passed by many letters from past alumni and people who had known Dana, also, expressed their sadness of such a loss, but gave thanks for what Old Main had given to Dana and to the many people who had passed through her halls.

Merle Brockhoff '81 of Beatrice, Nebraska: "Fire is not such a bad ending for a building built of Viking forebears, for more than one Viking king chose to meet his end in the burning pyre of a longboat."

Jeanine Tharp '88, Minneola, Kansas: "I was sickened to hear the news about the fire in Old Main . . . Just remember that the greatest resources and vaults of knowledge are walking, breathing and bearing the loss . . . Dana is people. No building fire can destroy that."

Janelle Siffring '80, Phoenix, Arizona: "I feel as if I have lost a very dear friend . . . Every time I have returned to Nebraska since graduating, a warm and happy feeling has come to my heart as I rounded the corner to see Old Main standing so proudly on the hill, like a beacon shining brightly to welcome me home."



Lilly (Jorgensen '35) Sorensen, Nebraska City, Nebraska: "Many thoughts and memories flood my consciousness. I remember my first visit to Old Main in 1920 when I was seven years old. My uncle, Anders Jorgensen, was to graduate from Trinity Seminary in the spring. My family was visiting Pastor A.T. Schultz in Blair, my mother's brother. I remember the trip up the many stairs to Uncle Ander's room. It was Old Main that I was first introduced to Severin Sorensen, who later became my husband. Homecoming will give a moment of sadness, but we see great things for Dana over the horizon."

Joerg Nehter, Mayor, Bad Segeberg, West Germany: "My thoughts are with you in this moment. I hope it will be possible to rebuild Old Main as a symbol of Dana's mission to form and shape young lives through education."

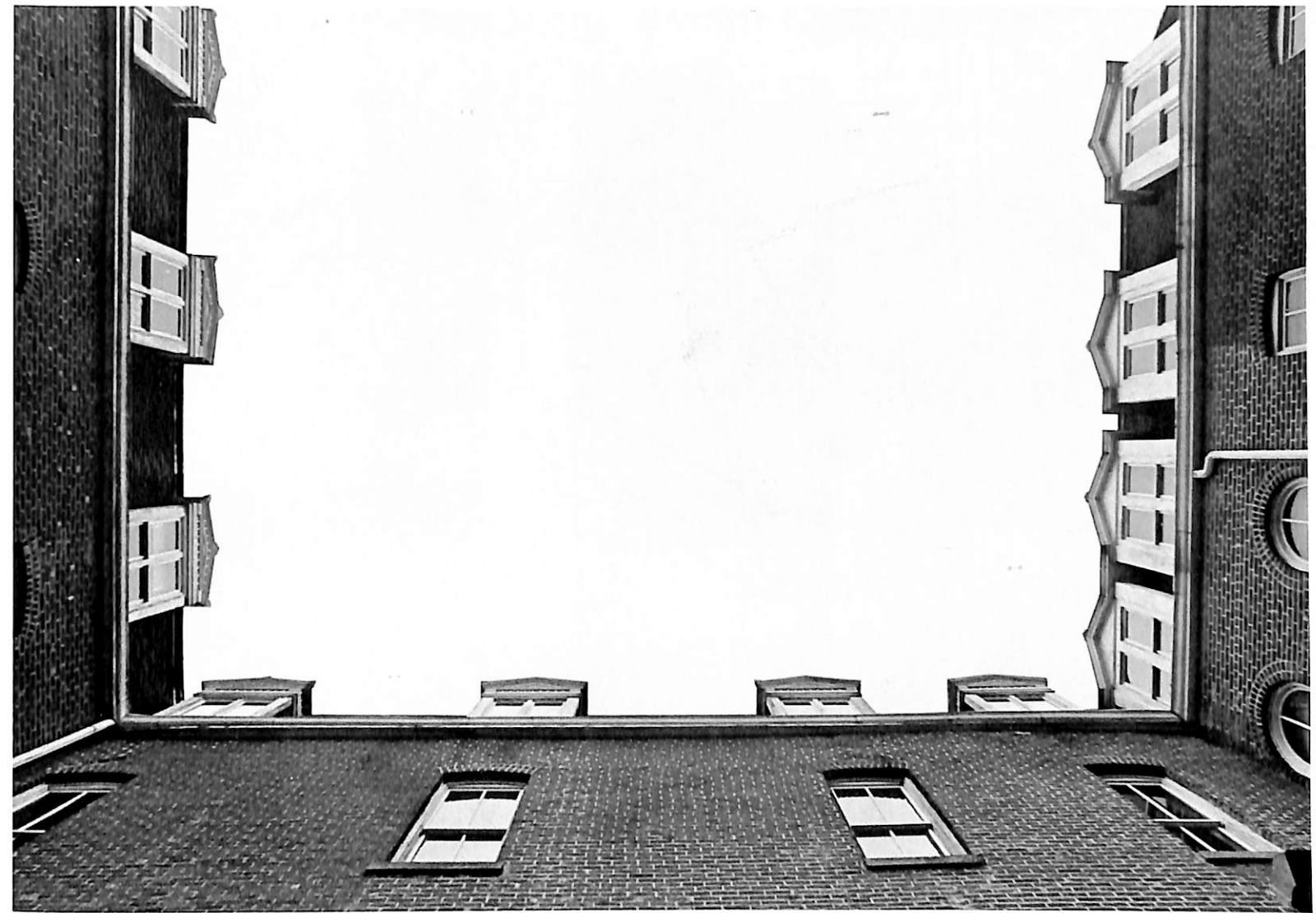

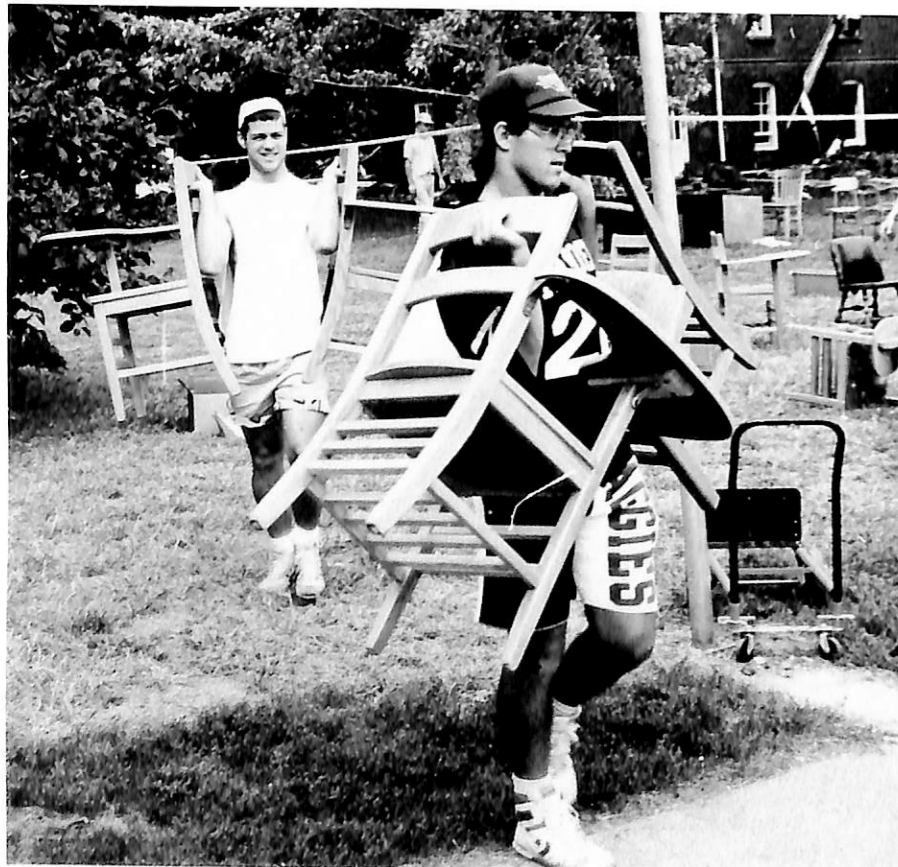

John Beck '50, Director of Church Relations and Planned Giving: "Old Main was burning. The worst fears of generations of Danians were coming true. The shadows of the first students who used to carry coal to their fourth floor rooms and then worry about the threat of fire seemed to be dancing in the flames. Old Main was truly burning this time. I stood below on the hillside where I used to sleigh ride as a boy, wiped away a tear, and watched the hungry flames eating away at the mansard roof and licking at the edges of the Tower. I thought of my father, Marcus Beck, now 88, whose life has been so entwined with this building. Somewhere I have a picture of him as a five-year-old, standing on the emerging foundation of Old Main's south wing. The picture was taken with his grandfather, old Marcus Beck, in 1905. Dad attended Dana (class of '22), was on the commercial faculty for a year, was a co-chairman of the 1920's fund drive of the old gym (AMA), served two terms on the college Board of Trustees, and has always loved Dana deeply. He met the woman he was married to for nearly 60 years at Dana.

There were times in Dana's history when Old Main was the only warm place on the campus where a young couple could go on a cold winter's night and share some time alone. Many very strong marriages have come out of relationships with their roots in and around Old Main. I met my wife, Ginny, at Dana, as my brother, Marc, met his wife, Peggy, and my father met mother and our sons John and Eric came to know their wives.

Danians have had love affairs with truth, with knowledge, with the Christian faith and with other students over the years.

I stood below on the hill and watched those hungry flames . . . And then I noticed the man who stood next to me. And I was glad to see him, for he is a friend and I knew it was fitting that we should be standing here together. His name was John Wolsmann, his grandfather, also named John Wolsmann, was just getting started as a young immigrant and was working for my great grandfather, Marcus Beck. In the 1959 college history, "Saga of the Tower," Dr. William Christensen records information from an interview with John Wolsmann. He told of driving the team and wagon provided by Grandfather to haul bricks from the brickyard to the building site on the Hill. Is it pressing truth to think that Marcus Beck and John Wolsmann once stood on the hill, side by side, and gladly watched the Tower rise? I know that their two grandsons stood on the hill, side by side, and sadly watched the Tower burn.

"There's a rainbow!" someone shouted from the hillside. And truly, a rainbow's arc could be seen amidst the spray of the firehoses focused on the Tower. I am completely ready to affirm that Dana is not a building. I know that the numbing pain so many of us feel comes from the fact that Old Main and the Tower was such a powerful symbol of Dana College. It was a symbol, I believe of the dauntless spirit, of the deep Christian faith, of the firm moral courage, of the love of learning, of the desire for an educated clergy and laity, of the firmly held belief that faith and knowledge ought to be partners, and that the fear of the Lord is the beginning of wisdom.

I thought of the five generations of our family that has been blessed by Dana College as I said goodbye to Old Main and the Tower. And I was thankful to God for Dana. Thankful that my children studied science from teachers who teach the sciences in a building that has a plaque in the entry way which reads:

And let those learn  
Who here shall meet  
True wisdom is with reverence  
crowned  
And science walks with  
humble feet,  
To seek the God which faith  
has found.

And I am certain that the pioneers who built Old Main and her Tower would be thankful for that too. It just may be that time is the "Dana difference."

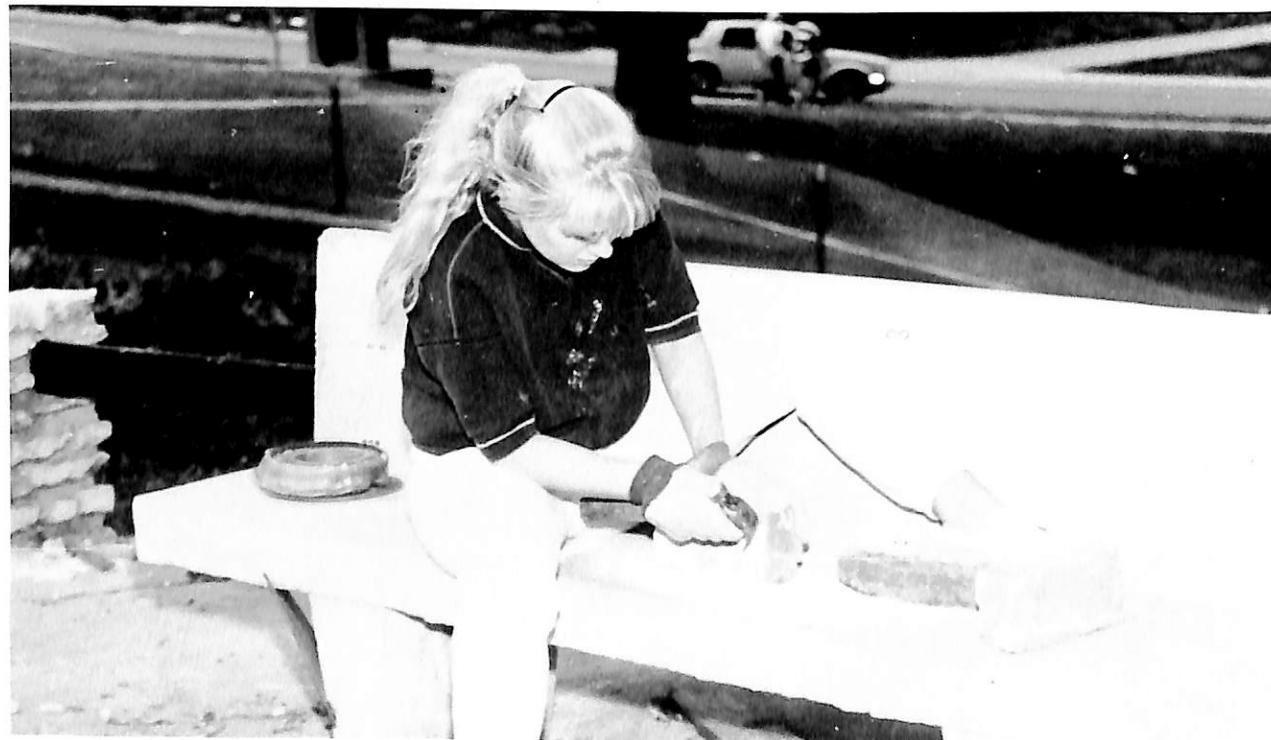

Besides the many letters expressing people's thoughts about Old Main, donations from several people, institutions and companies from around the world were pouring into Dana. Many donations were given towards the building of a new structure for a greater Dana. Two major donations of \$250,000 each were given by HunTel Systems of Blair and Great Plains Communications also of Blair. Besides donations, the faculty, staff, students and many surrounding volunteers set to work salvaging and cleaning as many bricks as possible from the ruins of Old Main. These bricks were cleaned and a small plaque was placed on each brick. The bricks were then given away to people in hopes of a donation of \$25. The Dana Community pulled together during this time of pain and with strength from each other looked toward a future of a Greater Dana. A Dana that we always have been and always will be very proud of.

# It All Started . . .

Convocation  
And  
Freshman  
Orientation



Freshman Michelle Severson gets help from a friend to unload ALL of her belongings.



A new tradition-the freshman class gathers to take a picture.



Some of Jan Potter's freshman mentoring group: Shawn Gessert, Chris Slaughter, Scott Gray, Eva Zeuthen, Dave Kinen, and Dan Nelson. They meet to discuss the problems which occur when adjusting to college life.



President Christopherson, James Cloyd-Student Body President-and Pastor Linda Walz, and Dr. Kathleen O'Connor give their remarks at the opening convocation.



# Viking Football 1988

The Vikings football team has had winning seasons the past three years and have not lost a home game since 1985. The 1988 Vikings won six games and lost four close games, and were nationally ranked in the top twenty during most of the season.

The nationally ranked team played exciting football throughout the season. Four consecutive last-minute wins in the middle of the schedule kept crowds on the edges of their seat. At one of those games, homecoming crowds saw junior running back Bryan Muschall, 1987 All-American, carry the ball 95 yards for a fourth quarter touchdown that edged out Doane 31-26. The other fourth quarter victories were over: Tarkio (10-9) where James Anderson passed to junior Dean Norris who caught a tipped football for a touchdown, Hastings (9-7) Anderson passed to freshman Sean Dalton for touchdown in the last play of the game, and Dana beat Concordia (30-21) in the fourth quarter when Anderson threw a pass to Muschall for a touchdown and Scott Wagner ran for game clincher touchdown.

The Vikings finished second in Conference for the third year in a row. The 1988 Vikings were in every game and knew how to win. Those Vikings voted to the All-NIAC first team in football were: Terry Vieregger and Bryan Muschall on offense and Jeff Nelson, Mark Havermann, and Pat Chism on defense. After leading the nation in rushing last year, 191 pound junior Bryan Muschall was among the nation's top ten rushers all this season. Despite playing with nagging injuries all season, Muschall remained one of the top running backs in the nation. Muschall ended the season with 1053 yards on 225 carries, for an average of 4.7 yards per carry.

Mark Havermann was the dominant middle line-backer in the conference all season long. Junior Jeff Nelson earned all-conference honors for his play on the defensive line. Nelson, a 235 pounder, had 68 tackles and 47 assisted tackles. The Viking defensive backs were represented on the all-conference first team by sophomore Pat Chism. The five Vikings making the second-team all-NIAC football squad were: senior tight-end Terry Barber, senior wide receiver Paul Sanders, junior running back Marvin Peterson, junior defensive lineman Robert Bara and senior defensive back Tom Bolton.

Vikings receiving Honorable Mention from the conference coaches were: James Anderson, Bob Kitt, Kyle Knapp, Chan Laurent, Jay Limas, Victor Lyon, Mike Moore, Dean Norris, Scott Walker, and Scott Wagner.

Seniors who provided leadership and exciting play were four year lettermen Paul Sanders, Scott Walker, Tom Bolton, Mike Moore, Chan Laurent and Creighton McKillip. Transfers who played two years for the Vikings are Mark Havermann and Terry Barber. Other lettermen who played important roles during the season were: Juniors-Todd Kollbaum, Mark Weber, Jeff Tebbe, Craig Nuncio, Randy Hallberg, Phil Padilla, Jim Cooney, Jade Wagner, Eric Lueders, Brad Moore, John Chapman. Sophomores-Greg Hansen, Kurt James, Tim Haigwood, Troy Buss, Tim Barner, Greg Claussen, Pat Stessman, Bill Koster, Danny Adkins, Russ Wilcox. Freshmen-Sean Dalton, Henry Burkes, Len Stessman, Antwone Finch, Tom Nottelman, Mike Haller, Scott Bloyer, Jim Daro, Jeff Buck, Dann Nelson, Chris Slaughter, Shawn Gessert, Pat Ferguson, James Peister, Jason Lehner, Scott Wittlake, Stuart Koci, Scott Marsh, Tony Anderson, Stephen Rodgers, Joe Ellis, and Mike Ciminski. Main Coaching Staff: Head Coach Dr. Leo McKillip, Assistant Coach Jim Krueger, Steve Kissell, and Bryan Daum.

The Dana Community has every reason to be proud of the 1988 Viking football team.



Far left, top: Viking wide receiver Paul Sanders and quarterback James Anderson in action as their fellow players make a crucial tackle.  
Left: Bryan Muschall runs with the ball while Jay Limas goes for the tackle.  
Below: Troy Buss goes for the kick-off.

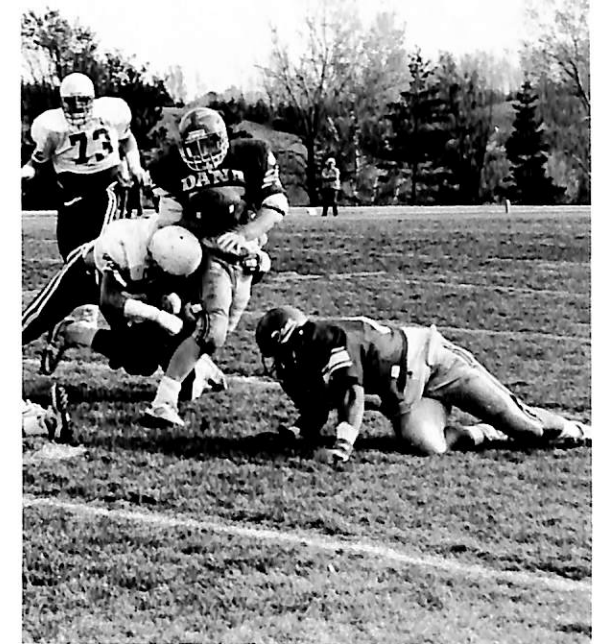
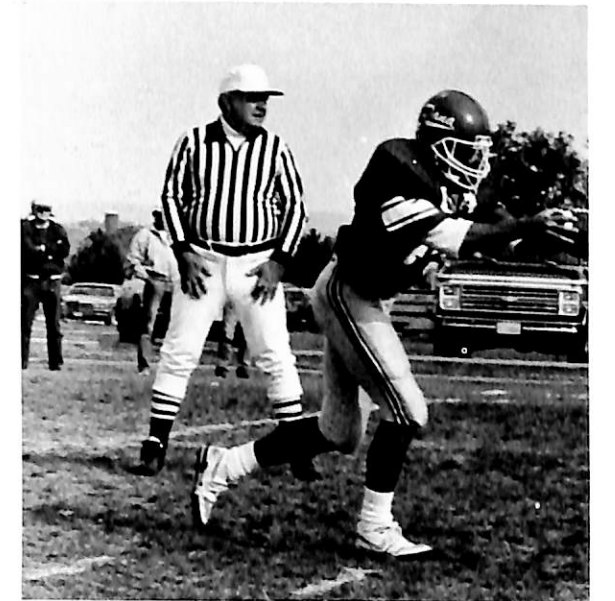

Far left, middle: Marvin Peterson breaks loose from the threat of a tackle by a Doane player.  
Left, middle: The 1988 Dana Viking football team.  
Far left, bottom: Sean Dalton, makes the catch while Tom Bolton runs for the block.  
Right: Terry Barber makes a flying catch for the touchdown.  
Above: Scott Wagner gets the Concordia squeeze.

# Lady Vikes Look To The Future



1988 Lady Vikings, Back row (l to r): Lori Johnson, Lori Scott, Kim Gosch, Christy Wawrzyniak. Middle row (l to r): Kris Skelton, Diana Jones, Deb Keller, Colleen Lennemann, Deb Rife. Front row (l to r): Coach Foley, Shari Bohling, Sarah Masker, Elizabeth Felker, Nikki Nizzi, Asst. Coach Fritz.

The Lady Viking Volleyball team, led by an outstanding freshmen class, finished the season with a record of 19-22. After last year's record smashing performance, which included a conference championship and a playoff spot for the first time ever, that may sound disappointing. But Coach Foley is quite pleased and anxious for the next few seasons to come.

The reason for her optimism is the play of the Lady Viking underclassmen. Five of the six statistical categories were led by freshmen and sophomores. Freshman Elizabeth Felker led the team in kills per game with 3.48; Christy Wawrzyniak led in assists per game with 7.65. Freshman Kris Skelton and sophomore Deb Keller led the team in serving percentage with 90%. Deb Keller also led in passing with 92%. Sophomore Deb Rife led in blocks per game with 0.49. Lone senior Shari Bohling had 3.77 digs per game to lead in that category.

The Lady Vikings also had several team members in the district statistics. Elizabeth Felker and Sarah Masker were 5th and 6th respectively in kills per game. Christy Wawrzyniak was 7th in assists per game. Deb Keller was 10th in passing % and Shari Bohling was 6th in digs per game.

The team finished in the following positions in District team statistics: 8th in kills per game; 7th in assists per game; 1st in ace serves per game; 10th in serving percentage; 7th in passing percentage; 3rd in digs per game; 11th in blocks per game.

The team finished 3-7 in the conference and made the playoffs for the second year in a row. The only starter Dana loses is senior Shari Bohling, who Coach Foley says will be missed. "Shari did a great job for us on and off the floor, I wish she had another year. She's a good competitor and contributed a lot to the team."

Kim Gosch attacks against Concordia, while Nikki Nizzi waits to block.

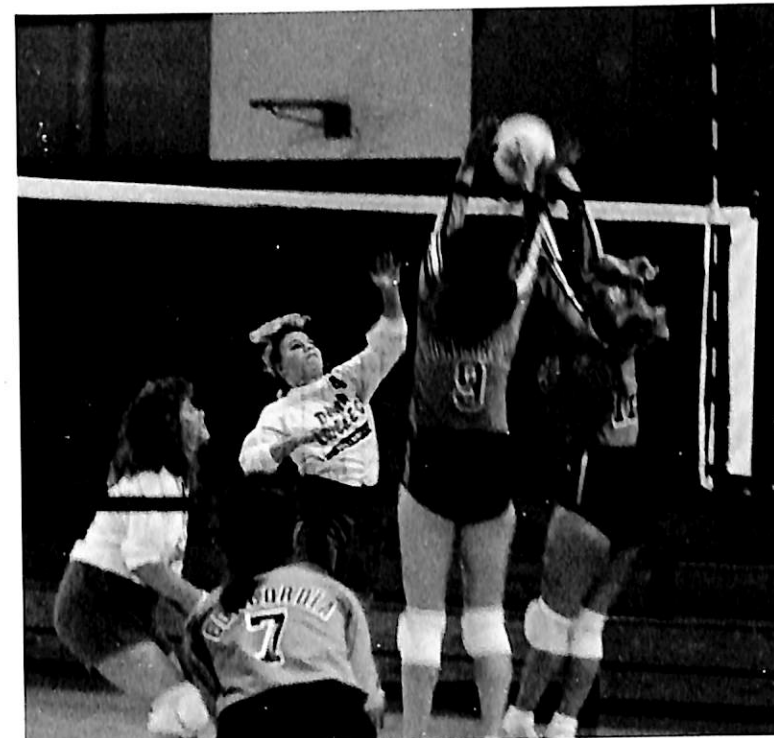

Lori Johnson and Nikki Nizzi go up for the block. Playing defense are Kim Gosch and Colleen Lennemann.

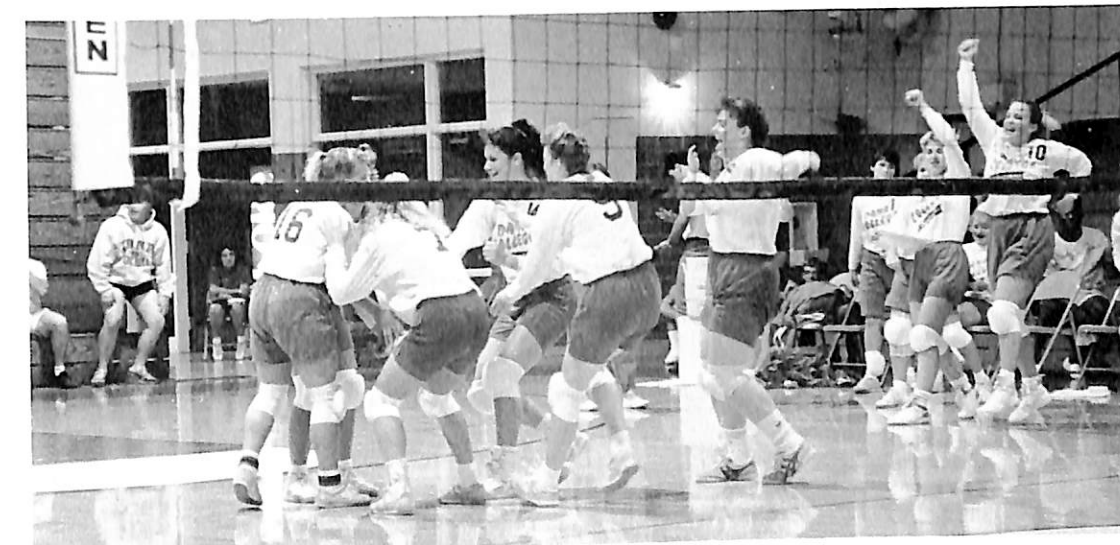
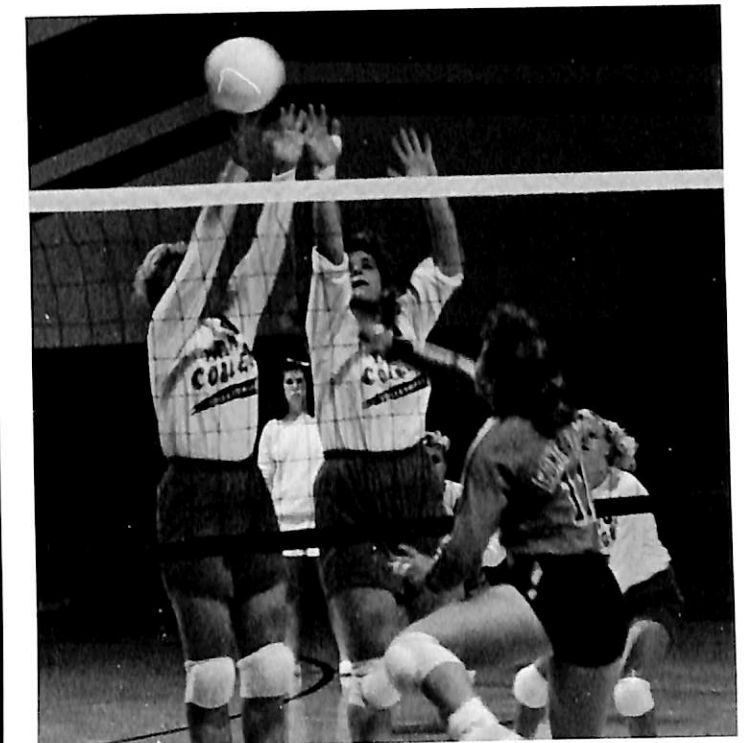

The team is cheered on by the bench as they go for game point.

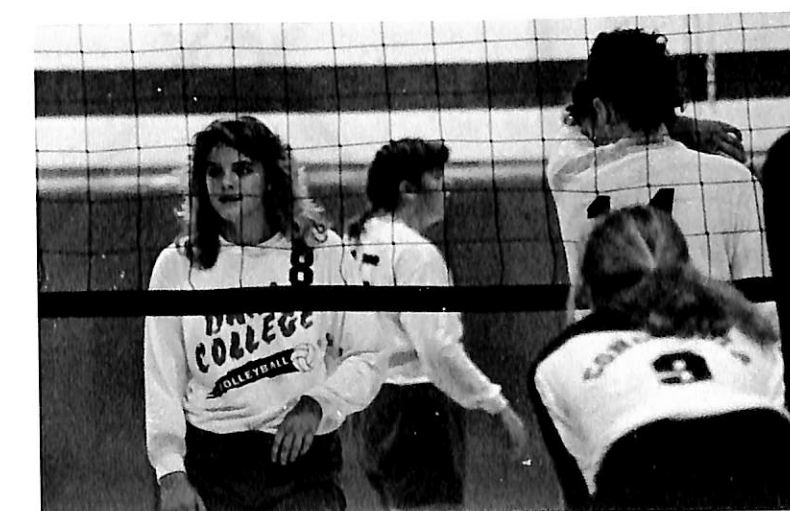

Kris Skelton and Elizabeth Felker take their positions for the upcoming serve.



Lady Viking's team spirit is shown in their huddle.

# "Picture The Spirit"

Homecoming 1988 Started With Spirit Week . . .

Jade Wagner enjoys his facial from the pie toss. Becca Brabec and Paula Hanley show their Dana Spirit by donning a new look a la whipcream.

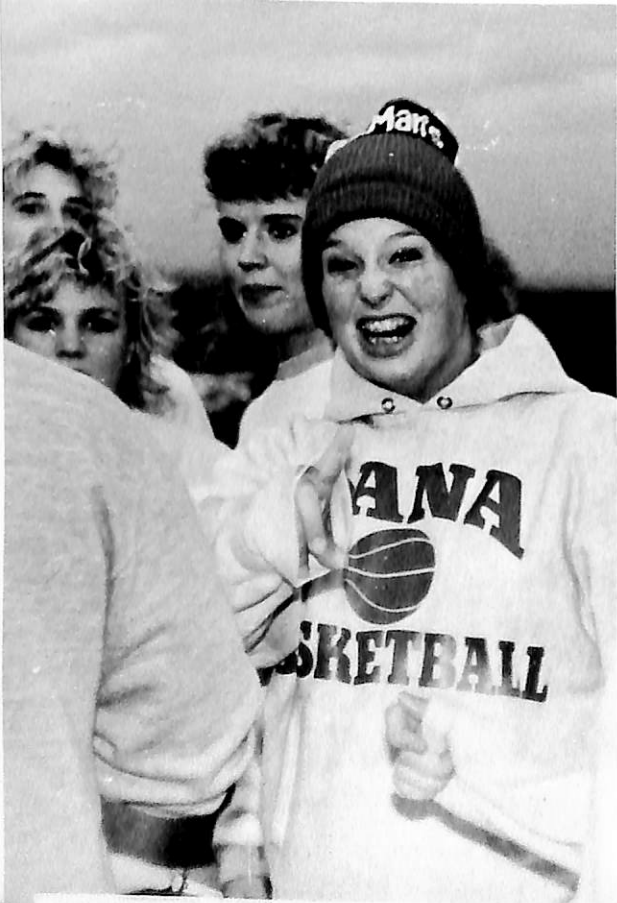
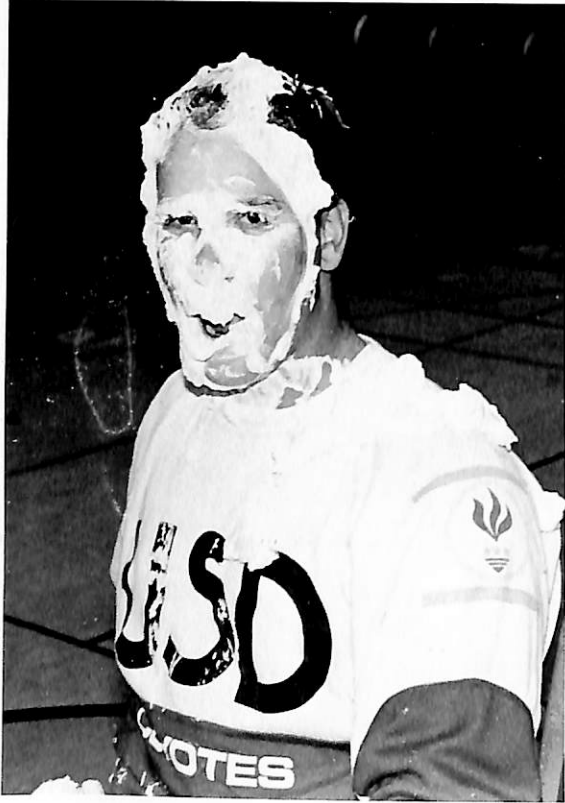

Deb Keller, Shari Bohling, Kim Gosch and Lori Johnson show their spirit by participating in powder-puff football.

Shelley Edwards, Russell Miller, Chris Voss, Kim Krueger, and Mary Miller are showing that team work pays off in the tug of war.



Left: Rob Bara asks "Who turned off the lights?" after he had had a pie thrown in his face.

Above: Mark Clements and Cami Christensen work on their concentration and patience in the lifesaver pass.

Ken Miller, Sean Haight, Kim Cavanaugh, Siri Vollan, and Cami Christensen struggle to keep from going over the line in a battle of the strongest.

# And Ended With Balloons, Coronation, The Crowning Of King And Queen, And The 75th Reunion Of The Dana Choir.

The crowning of Queen Shari Bohling and King Paul Sanders took place at half-time of the football game.

Dr. Richard Palmer cuts a cake made in honor of the 75th anniversary of the Dana College Choir.

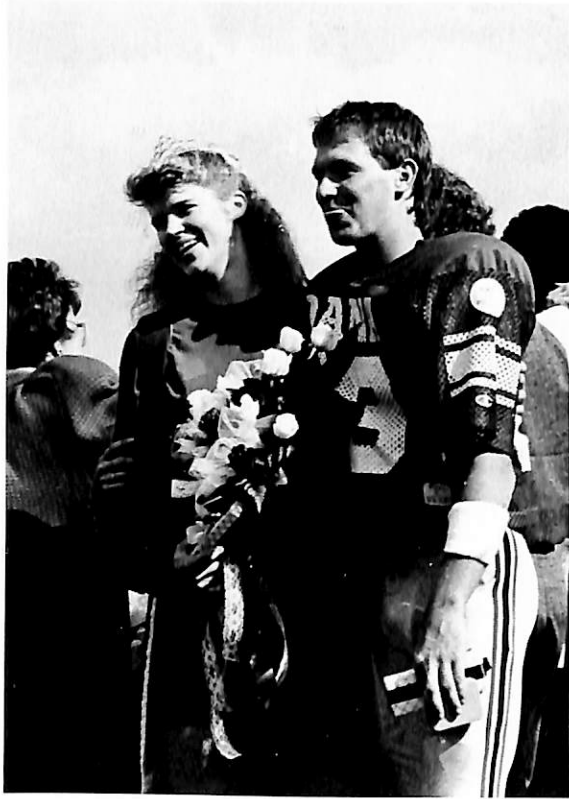

The hot air balloons could be seen by all on Saturday morning as they lifted off from the grass oval.

Gathered on the former site of Old Main for a service of remembrance are Dr. Bernie Matthies, Reverend John Beck, Campus Pastor Linda Walz, Jeanne Simon, Senator Paul Simon, Anne Christopherson, and President Myrvin Christopherson.

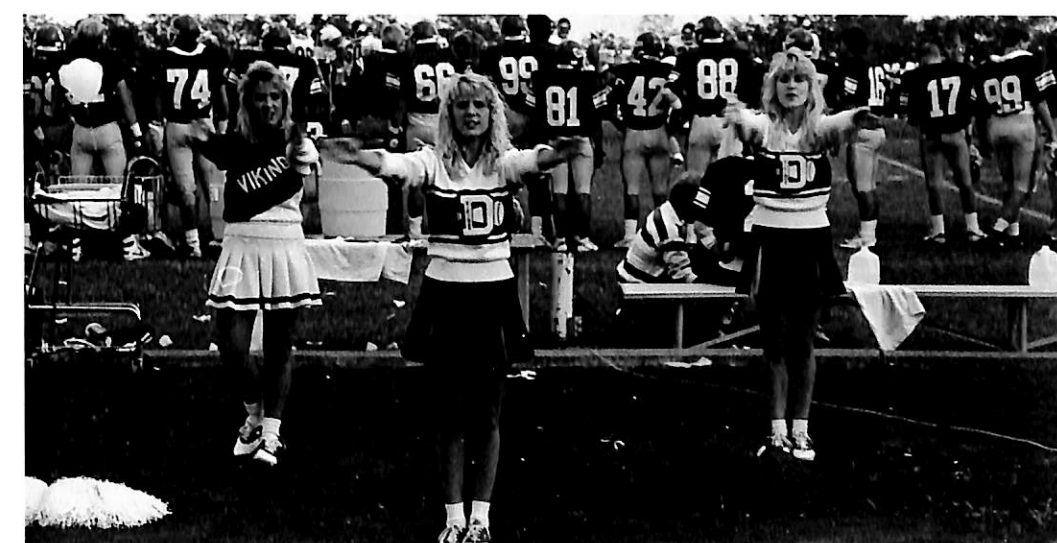

Left: Senator Paul Simon stands in front of Blair Hall. The sunglasses and bow tie that the hall acquired were made by students to represent the "Bright Future" that Dana has to offer.

The football team sings "You've lost that loving feeling" to Lisa Overlie, a trainer for the team.

Holly Peterson, Lori Barrit, and Kirsten Christopherson of the cheerleading squad keep spirit high during the homecoming game.

# Catch Me If You Can

Corban (Mark Smeby), Levine (Thom Morrow), and Elizabeth (Emily Kurth) all show deep emotion.



"Missing wife" talk between Corban (Mark Smeby) and Levine (Thom Morrow). Believe it or not, Corban remains calm.



No one ever told Levine (Thom Morrow) that it was improper to pass notes to your wife (Emily Kurth) while on duty.



Corban (Mark Smeby) ecstatically confronts Sidney (Brian Smith) about his real wife's identity.

Chain-smoking can be deadly! Father Kelleher (V. J. Orduna) knows, and Corban (Mark Smeby) will soon find out.

Sidney's (Brian Smith) innocent nature leaves him clueless about the day's events.



**CAST**  
 Daniel Corban ..... Mark Smeby  
 Inspector Levine ..... Thom O. Morrow  
 Father Kelleher ..... V. J. Orduna  
 Elizabeth Corban ..... Emily Kurth  
 Sidney ..... Brian Smith  
 Mrs. Parker ..... Jennifer Barabas  
 Everett Parker ..... Michael J. Davenport

The play was directed by Sieghard Kruegar.



Sidney (Brian Smith), in despair, asks, "Who's this?", about Mrs. Corban (Emily Kurth).



Commercial art students, Chris Keck, Kellee Siemers, Professor Steve Bendykowski, Cari Kraft, Jeff Probasco, Greg McBride, and Craig Nuncio spend a Monday evening designing posters for an ad campaign.

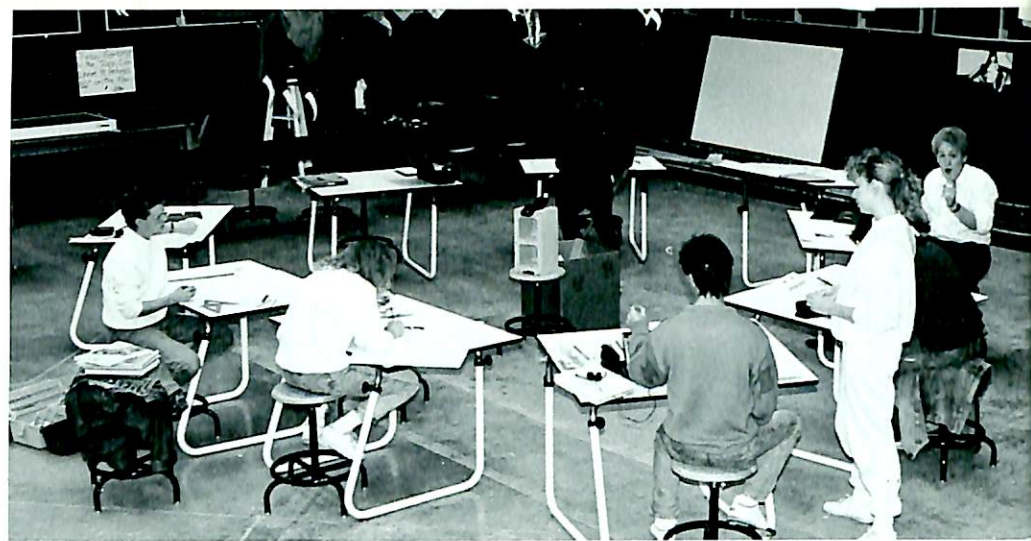

Junior, Shawn Lorenzen kicks back for a night of relaxation ... or psychology??

# Don't Study Be Happy ...

Steve Mathias joins ventriloquist Jim Barber in his act; one of the many events sponsored by the Student Activities Board.



Good friends can make anyone happy, as shown here by Chrissy Ivers, Kelly Barnum, and Kristi Edens.

Study breaks are often enjoyed sitting outside on the front steps of Holling Hall. (Shawn Lorenzen, Karen Froker, and Nancy Brich)



Raise your hand if you're happy! (Lora Rennau, Kim Mikos, and Jill Pelzer)

Taking a break between classes, Nancy Brich and Paige Kostboth sit on the steps outside Dana Hall of Science.

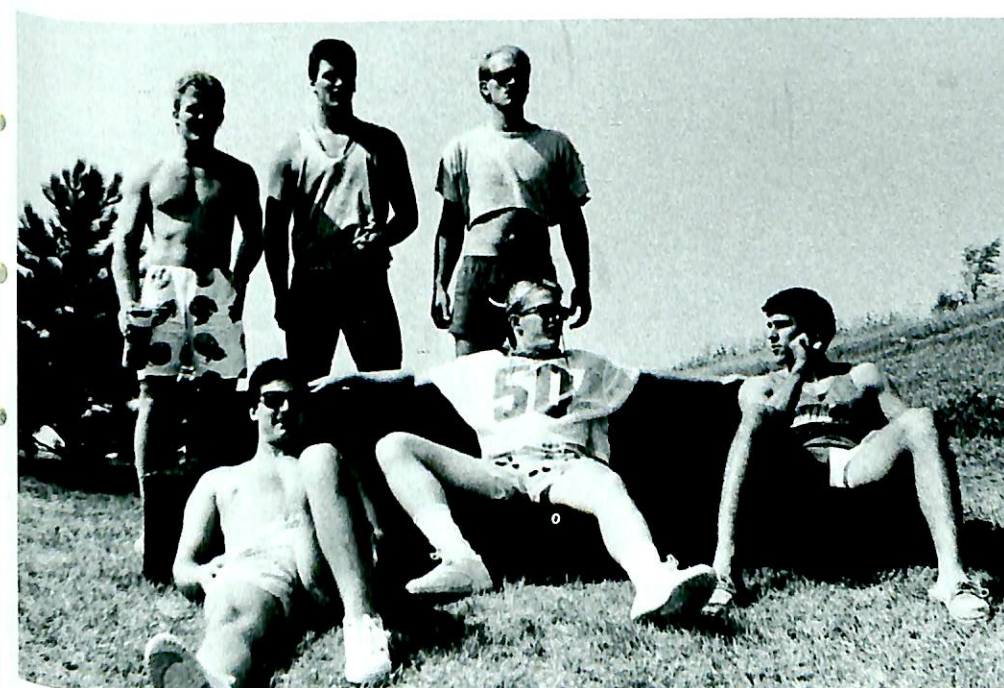

Paul Powner decorates for a dance; a good way to get out of studying.

Rob Riedy, Mike Anderson, Russell Miller, Todd Heagle, Mark Clements, and Steve Krieg watch a Dana football game-glad that the weekend is finally here.

# Fast Learners

Jim Barber (ventriloquist-comedian) and Janet Mitchell (Orphan Annie) enthusiastically singing in hopes of bringing better weather.



Becca Brabec and Greg McBride excited to be the next competitors during the homecoming Olympics.



The headless football player roasting marshmallows on a bonfire during spirit week.



Tailgate party! Tim Haigwood, Eric Leuders, Tom Bolton, Pat Ferguson, Scott Marsh, Craig Nuncio, Pat Stessman, Scott Walker, and Jeff Lampe resting after a hard day of chair saving.

Kelly Barnum and Holly Peterson practice flying-cheerleading during a Dana football game.



Nancy Brich shows the cameraman the front view of her hand.

Lora Rennau practicing to be Count Dracula while Ann Wilburn looks on during homecoming Olympic activities.

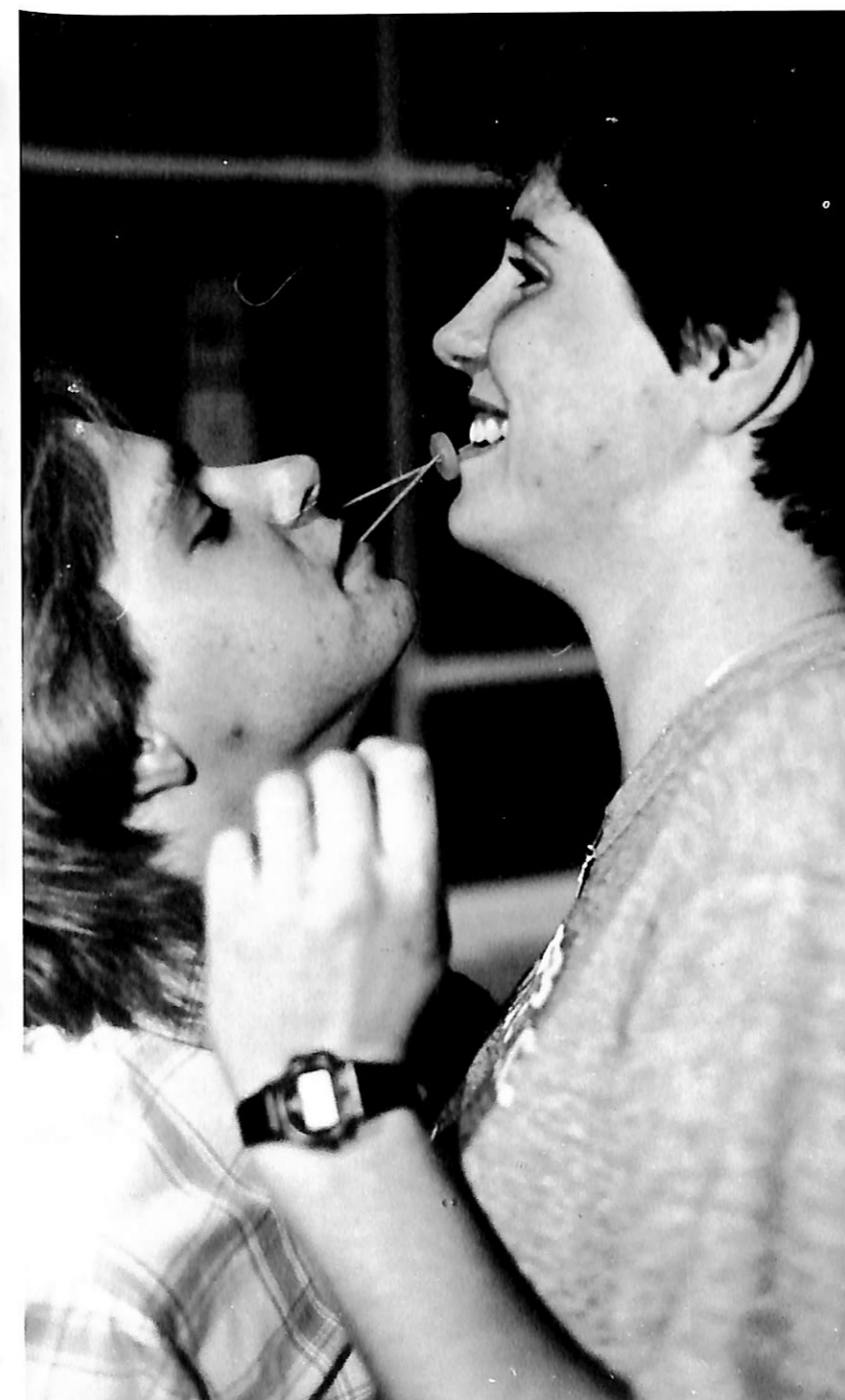

Shelley Edwards and Jerry Ziska fighting over a life saver at the homecoming Olympics.

Cathy Keck is exhausted after carrying balloons to decorate for the homecoming dance.

# Viking Men's Basketball

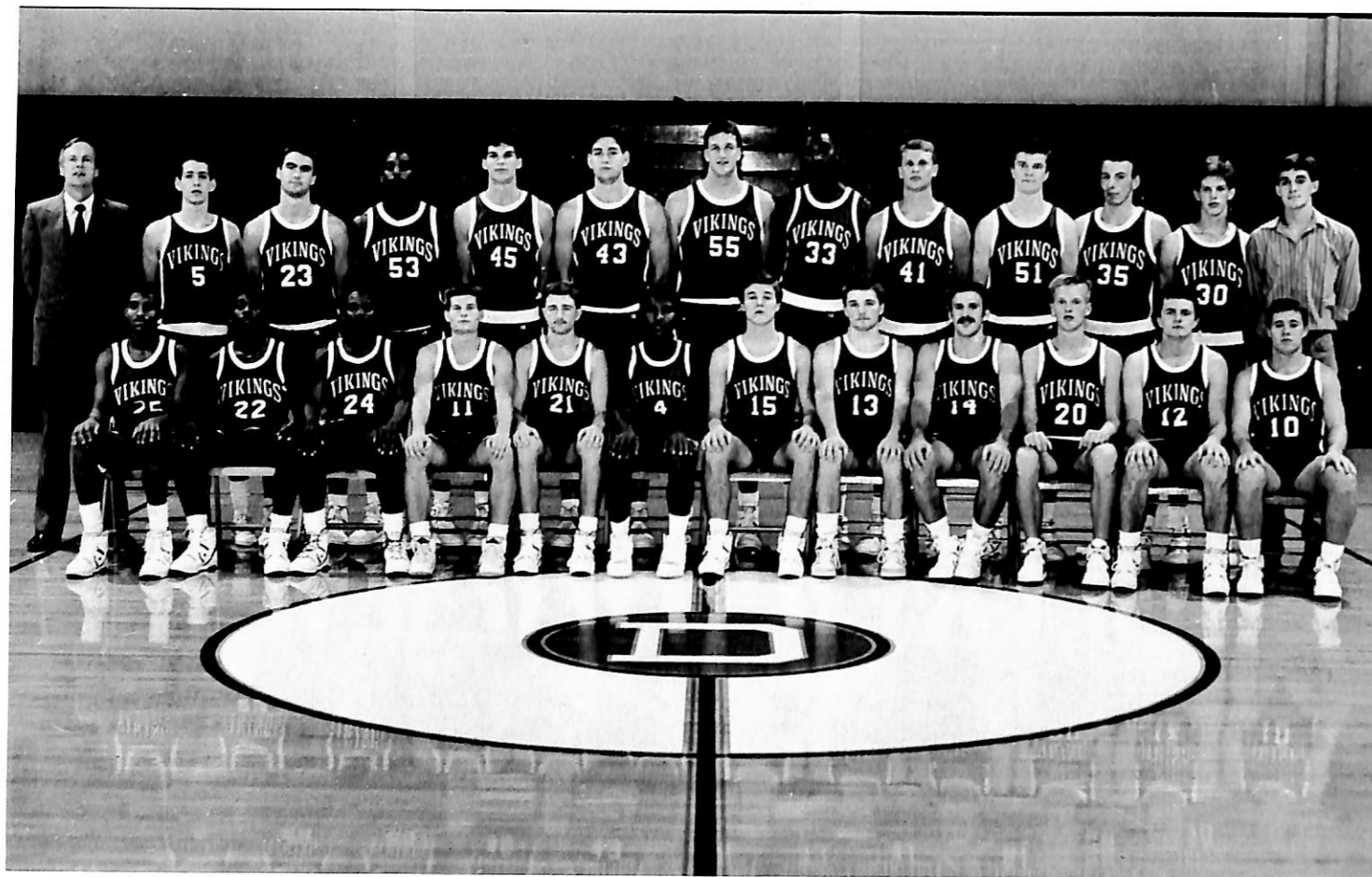

The 1988-89 Viking Men's Basketball team (left to right), **BACK ROW:** Head Coach Will Baird, Kevin White, Dave Samson, Tyrone Tynnell, Chris Wiebelhaus, Jerrod Lawrence, Scott Gray, Lucky Sagay, Shawn Winters, Thomas Lannin, Chris Nielsen, Dana Nielsen, Jeff Kress. **FRONT ROW:** Robert Wright, Gary Wilson, Richard Ventry, Greg Diehl, Paul Powner, Mead Hardy, Kory Crippen, Bret Kohn, Brian Powell, Craig Olson, Peter Svendgard, and Pat Dougherty.

Lucky Sagay (33) can't be stopped as he goes up for the basket.

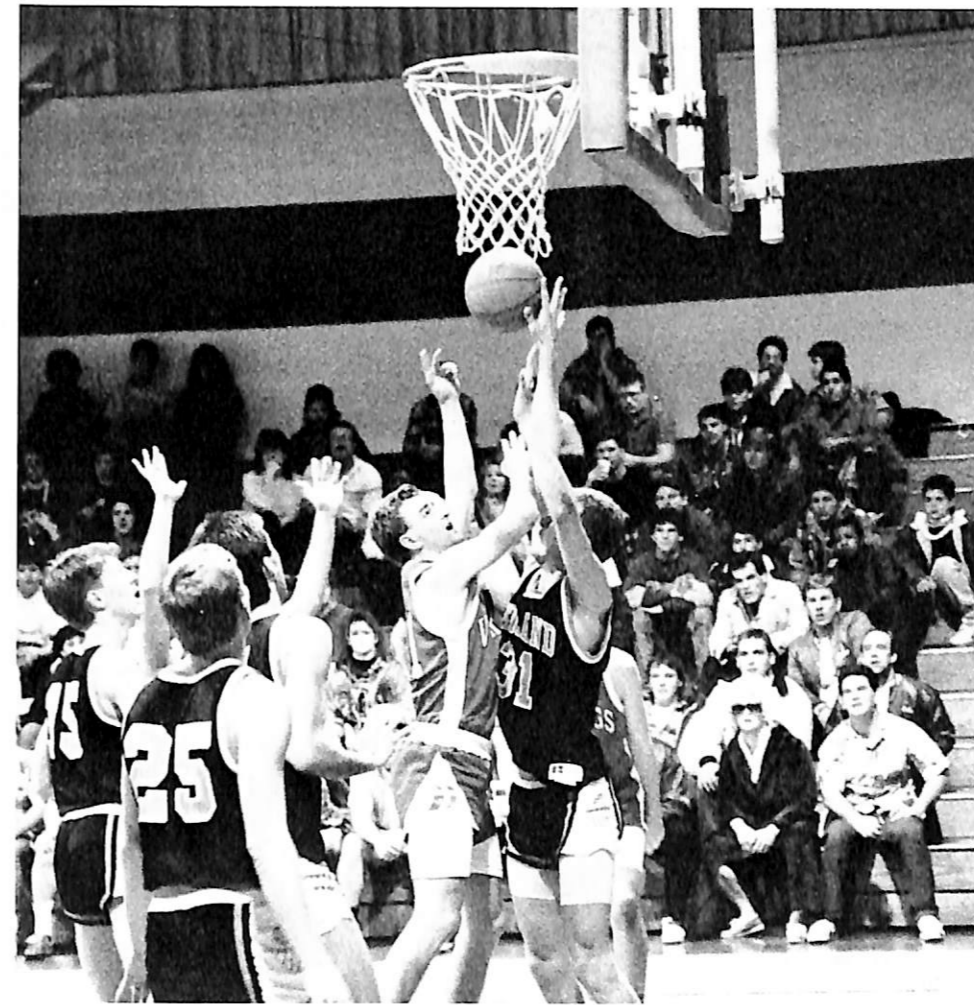

Junior, Paul Powner splits the warriors for a basket.



Jerrod Lawrence (43), the Vikings leading scorer and rebounder, shoots over the defender.

Junior, Kevin White (5) attempts a fifteen footer.

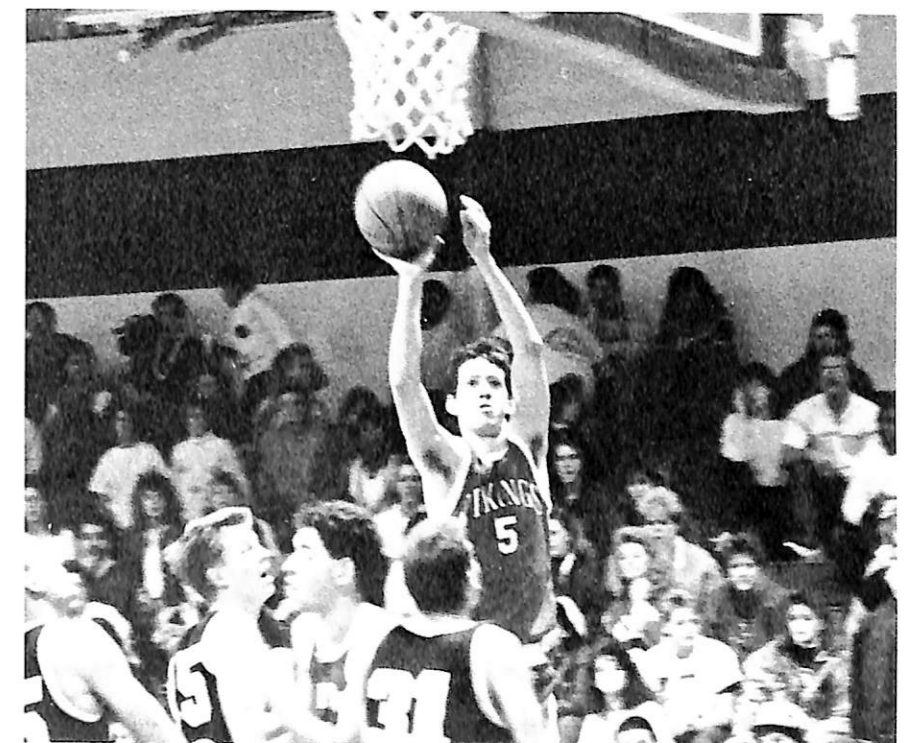

The Vikings ended the regular season on a positive note, defeating Concordia College 104-101 at Seward, to qualify for the NAIA District 11 Playoffs.

Dana College won seven games this year and finished fifth in the NIAC. Leading the Vikings in scoring were senior center Jerrod Lawrence 19.8 points per game and junior guard Kevin White, 19.1 points per game.

Graduating seniors include Jerrod Lawrence, Lucky Sagay, and Greg Diehl.



# Sights And Sounds 1988



Lisa Overlie, Mark Smeby and Becca Brabec and friends help spread the Christmas spirit with a carol.



The Dana Choir sings their holiday message in the annual Christmas concert.



## Christmas Traditions From Around The World

Sean Haight serves the traditional Danish Christmas meal to some of the many visitors on campus.



Santa Lucia sings the traditional Scandinavian carols of the season.



The Dana College Band plays in the annual Christmas concert.

# Student Senate, International Club,



Student Senate, FRONT, (Left to Right): Carmen Kinsley, Christa Johnson, Lisa Campbell, Kristie Edens, Lori Barritt, James Peister, Sean Haight, Scot Marsh. BACK: Don Schuster, Carin Mayr, Melissa Carson, Tim Hanssen, Darlene Christensen, Angela Johnson, Rosalind Scott, Vice President-Cathy Keck, President-James Cloyd, Secretary-Rebecca Brabec, Treasurer-Carolyn Lauer, Patricia Tonniges, Stacey Lien, Chris Hough, Paige Kostboth, Kelly Barnum, and Shelley Carter.

International Club, FRONT, (Left to Right): Eldora Mushi, Mie Thao, Tami Klein, Kris Pronske. BACK: Kirsten Christopherson, Robert Hansen.



Forensics, (Left to Right): Vincent Orduna, Christa Johnson.



# Forensics, R.A. Staff, D.W.S.L.A.



Residence Hall Staff, FRONT, (Left to Right): Molly Knight, Peggy Sorensen, Paula Hanley, Patricia Dunlop, Griff Dunlop, Kris Dougherty, Shelley Carter, Jeff Tebbe. BACK: Lora Rennau, Paige Kostboth, Dave Sinn, Eric Holey, Carmen Kinsley, Gregg McBride, Audrey Gowen. Not all are present.



Dana Womens Student Leadership Association, (Left to Right): Cathy Keck, Cathy Morrison, Mary Keating, Carolyn Lauer, Cami Christensen, Paula Hanley, Peggy Sorensen, Paige Kostboth, Kelli Crannell, Angela Johnson, Paul Krogh, Dan Hanson, Lydia Kerns, Helen Ochs, Mie Thao, Ann Gustafson, Kelly Barnum, Melissa Reinikainen.

# A-Team, DOCS, Foreign Students

A-Team: (L to R, standing) Jennifer Rose, Becky Johnson, Mie Thao, Heidi Blaas, Mark Rothfusz, Randy Hollowell, Craig Perkins, Laura Rennau (sitting) Kitty Heiman, Paul Krogh, Kirsten Christopher-son, Nikki Nizzi, Daylene Perrino, Kris Pronske, Ann Gustafson.



DOCS: (L to R, back row) Angela Trask, Ann Bolton, Margaret Crannell, Shirley Hansen, Joetta Pitt, Denise Dickerson, Nancy Dierks, Judy Cusick, Jennifer Barabas (front) Nancy Holtz, Kitty Heiman, Kelly Tierney, Eldora Mushi, Denise Hunter, Rosalind Scott.



Foreign Students: (L to R, back row) Stina Ramsing, Eva Zeuthen, Merid Eshete, Klemens Namwira, Yuji Ikeda (front row) Christian Nielsen, Maria Amakali, Mathaus Nauyoma, Eldora Mushi, Phillip Muinjo.



# ARS Medica, SEA, SAO



ARS Medica: (L to R, back row) Professor Lindblad, Larry Overbeck, Chris Hough, Professor Davis, Professor Stone, Robert Hansen (front row) Paul Jensen, Deb Rife, Keely Gibbs, Sheryl Chamberlain, Michelle Smith, Sean Dalton, Maria Amalkai, Tim Holthus, Paige Kostboth, Patty Tonniges, Kipp Harris.



Student Education Association: (L to R, back row) Professor Olson, Professor Ferguson, Klemens Namwira, Jim Jordan, Brenda Conrad, Karyn Hillsland, Sara Ingvall, Julie Royer, Jenny Kimes, Janice Siemers, Jenny Rose, Leigh Harkin, Daylene Perrino, Becky Johnson, Professor McAllister (front row) Ann Bolton, Diane Swanson, Darlene Christiansen, Lisa Hansen, Jodi Mast, Gina Rhoden, Kris Dougherty, Tami Klein.



Student Awareness Organization: (L to R, back row) Dixie Payne, Ken Ehline, Becca Brabec, Melissa Carson, Shelley Edwards, Griff Dunlop, Marcy Hansen, Shirley Hansen, Brenda Gerdes (front row) Lorraine Beck, Patty Dunlop, Mie Thao, Sue Hendricks, Audrey Gowen, Angie Johnson, Robert Hansen.

# Women's Basketball



The 1988-89 Women's Basketball Team (left to right), BACK ROW: Shelley Edwards, Dixie Payne, Kim Mikos, Bonnie Lowe, Jill Pelzer, Shari Bohling, Carmen Kinsley. FRONT ROW: Asst. Coach Ronda Fritz, Ginger LeBlanc, Stacey Byers, Lori McMullen, Angela Mason, Katie Corbitt, Kim Farmer and Head Coach Kathy Foley.

The Dana College Women's Basketball Team completed the season with an 8-20 record. Despite this record, there were many highlights during the season. The team was a youthful squad made up of five freshmen, five sophomores, two juniors, and one senior. Freshman Bonnie Lowe led the team in scoring with 11.1 ppg, and Lori McMullen averaged 7.1. Lowe also led the team in

rebounding with a 7.5 average, and Kim Mikos had 6.0 rebounds per game. Kim Farmer dished out 81 assists for the season, and McMullen had 39 steals for the year. Bonnie Lowe was named to the 2nd Team All-Conference, and Lori McMullen was named to the Honorable Mention All-District. All in all, the future looks bright for Dana Women's Basketball.

Stacey Byers puts up a shot during conference play.



Shari Bohling and Kim Mikos fight for the defensive rebound.

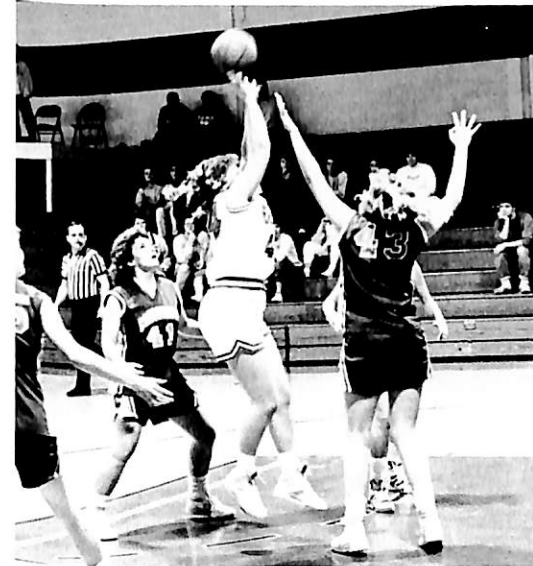
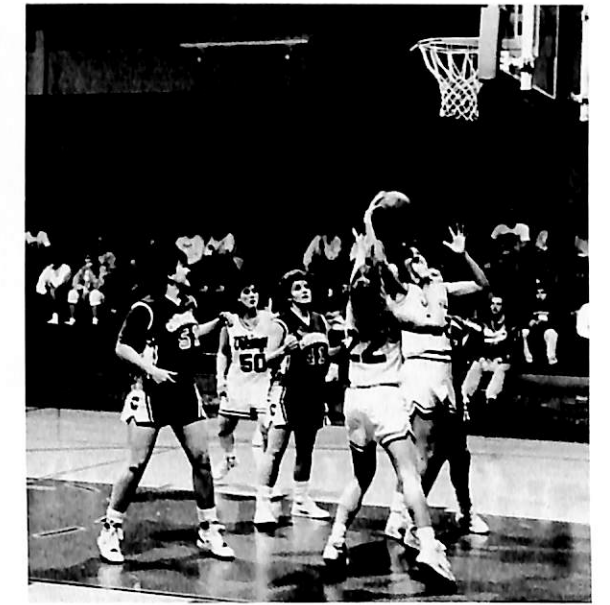

Above left: Dixie Payne shoots a fade-away jumper while teammates and fans watch intently.

Above right: Coach Foley and Coach Fritz give a new game plan to the Lady Vikes during a time out.

Left: Kim Mikos goes for a lay-up against Concordia defense.



# KDCV Participates In Marathon

KDCV participated in many activities this past year including Dana's HEAH and "Day of the Child". "Day of the Child" is a marathon founded by Richard Klunder, also the writer of "Dear Mr. Jesus". The purpose of the marathon is to raise money for child abuse agencies. Griff Dunlop, KDCV Director, received information about the marathon four weeks before the international simulcast was to take place. He decided that KDCV could be prepared on time to do the marathon. The marathon was 48 hours long, and three D.J.'s were on air for the whole 48 hours: (seniors) Angie Johnson, James Cloyd, and Griffin

Dunlop. Publicity was put up around the Blair and Dana community to promote the marathon. The original goal was to raise \$200 but KDCV surpassed this goal within a few hours, and had a total of \$1300 in pledges. The money collected was given to the local child abuse agency in Blair. Much work by Griff Dunlop, the D.J.s and helpers went into preparing for this marathon. The Blair and Dana communities were very supportive of the marathon. Congratulations to KDCV, Griff Dunlop, the three D.J.s and helpers for such outstanding work! (KDCV's involvement in Dana's HEAH can be read about on page 46)



Martha Suhr and KDCV Director, Griff Dunlop, talking on the phone and receiving a pledge while on the air at KDCV.



Angie Johnson and James Cloyd on the KDCV air for the 48 hour marathon. Above: The mayor of Blair speaks over the KDCV air.

KDCV staff, left to right: Andrew Madsen, James Cloyd, Griff Dunlop, Professor Darrell Dibben, Angie Johnson, Mike Davenport, Greg Diehl, Christa Johnson, Ernie Henry, and Thom Morrow.



# FCA, Cornerstone, Campus Ministry



Fellowship of Christian Athletes: Jared Olson, Kenny Sliva, Carmen Kinsley, Lisa Overlie, Sara Ingvall, Brenda Gerdes, Ann Wilbern, Lori McMullen.

Cornerstone: Steve Ziegler, Randy Hollowell, Jared Olson, Kelly Nass, Quinn Sebesta, Leigh Harkin.



Campus Ministry: Paul Krogh, Lydia Kerns, Mark Rothfusz, Shelley Edwards, Marcy Hansen, Audrey Gowen, Carolyn Lauer, Pastor Linda Walz, Siri Vollan, Kim Soderberg, Leigh Harkin.

# Wrestling

## "A Good Nucleus Of Wrestlers"

The Dana College Wrestling team was 10-9 in duals for the 1988-89 season. They had a tough schedule - wrestling duals with Buena Vista College, Drake University, Central Missouri State, and Kearney College as well as Tri-Conference members Northwestern College, Westmar College, and Wm. Jewell College. Seven of the ten weight classes were filled by freshmen this year. The team will lose only two seniors through graduation, captains Tom Bolton and Rob Riedy. Both men are four-year letter winners in wrestling at Dana.

Rob Riedy, a senior from Grand Island, NE, participated in NAIA National Wrestling Tournament held in Jamestown, ND, in March. At the meet Rob was selected as an NAIA Scholar Athlete in Wrestling. Selection for this prestigious award is weighed equally between wrestling ability and academic achievement. Rob's season record of 23-7-1 at 142 lbs. and placing in every tournament he entered showed his wrestling skill. At Dana he has a 3.04 GPA while majoring in Economics and Marketing. Rob Riedy has been selected by his Dana Team-mates as the 1988-89 Outstanding Wrestler.

Five members of the Dana Wrestling team placed at the Five-State Area Tournament which was held at Dana College on Feb. 11. The place winners are Marc Ferrin (#134)-4th, Rob Riedy (#142)-2nd, Craig Perkins (#150)-4th, Steve Mathis (#177)-4th, and Tony Anderson (HWT)-4th.

Coach Beaman has a good nucleus of wrestlers who will be returning for the 1989-90 season. He is recruiting high school seniors to fill key weight classes. With a young team, Beaman looks forward to a season of growth and improvement.

Top: Rob Riedy sets his man up for the takedown.

Bottom: Tim Haigwood puts his opponent away with an impressive move.

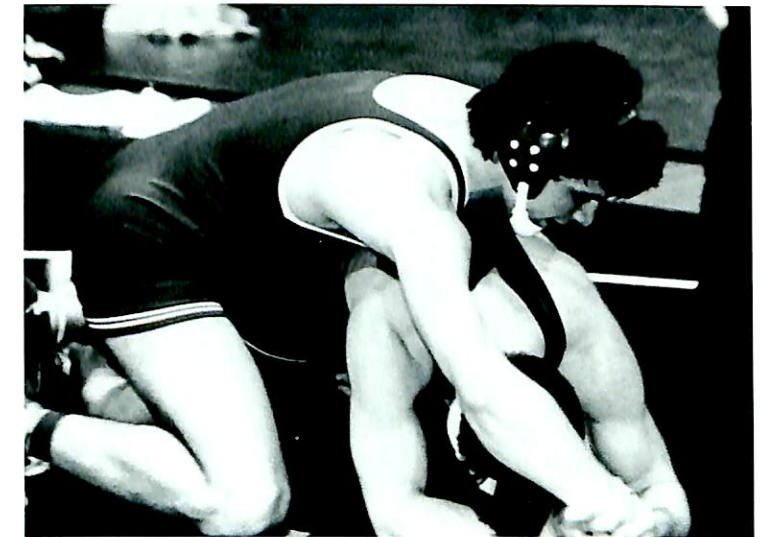
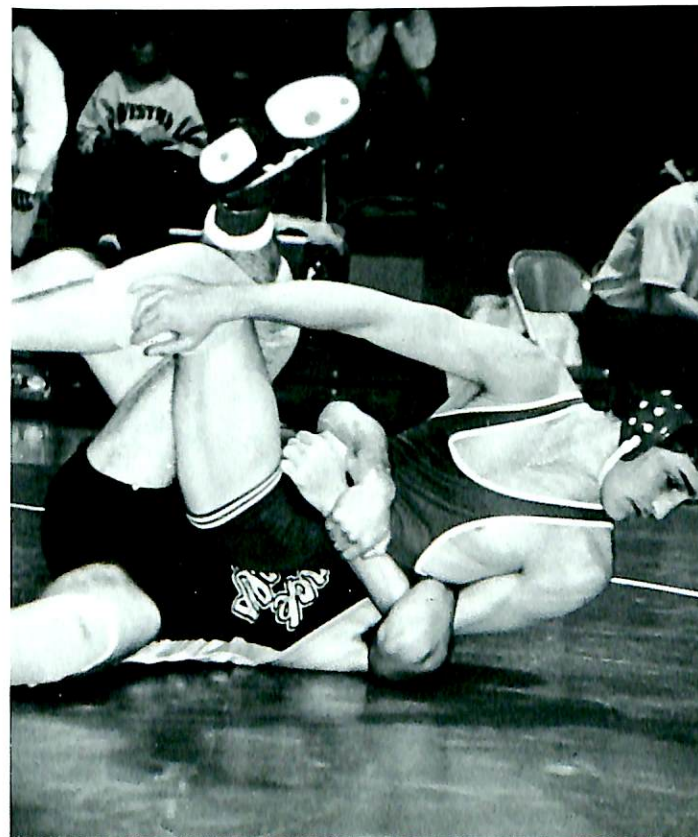
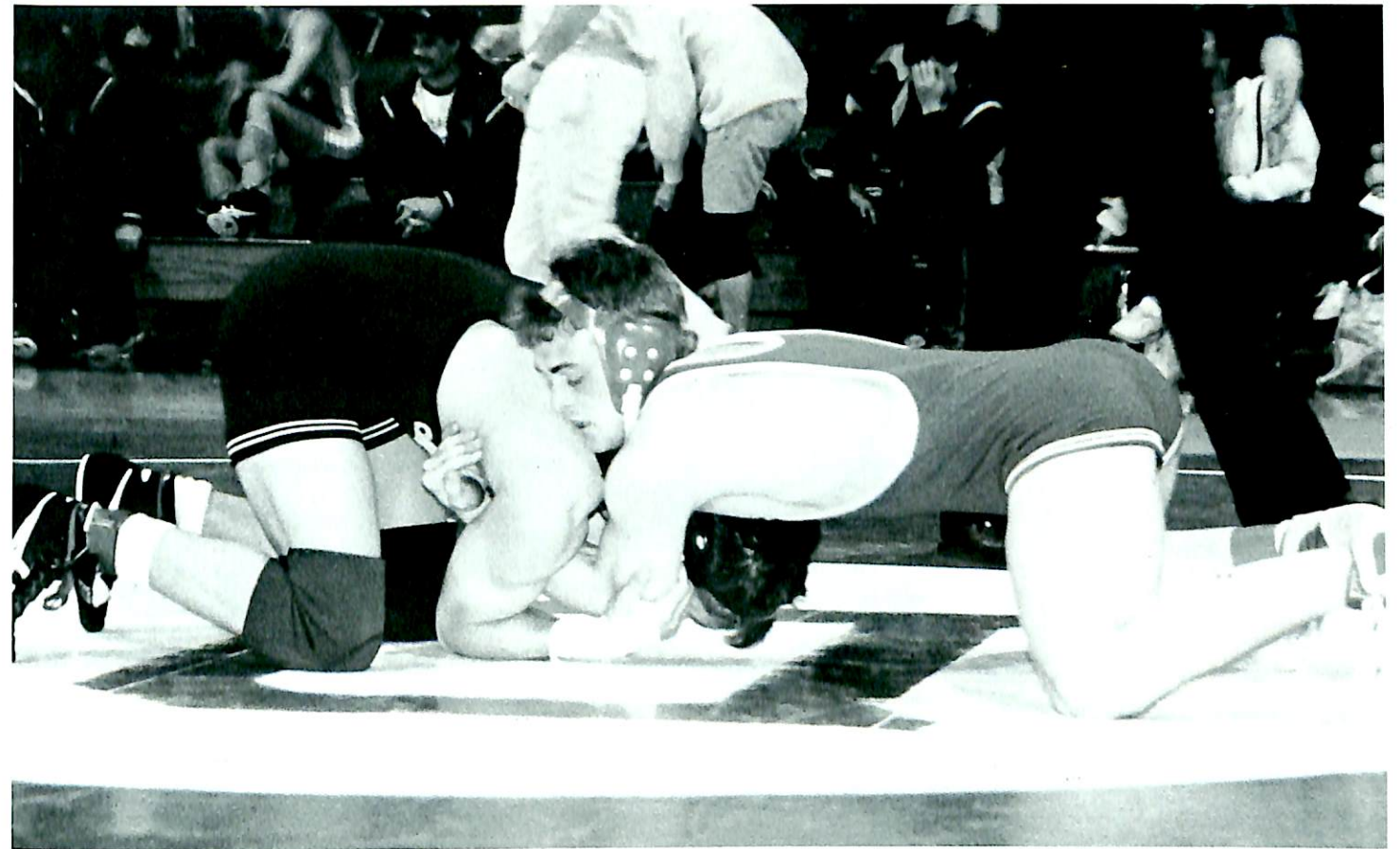
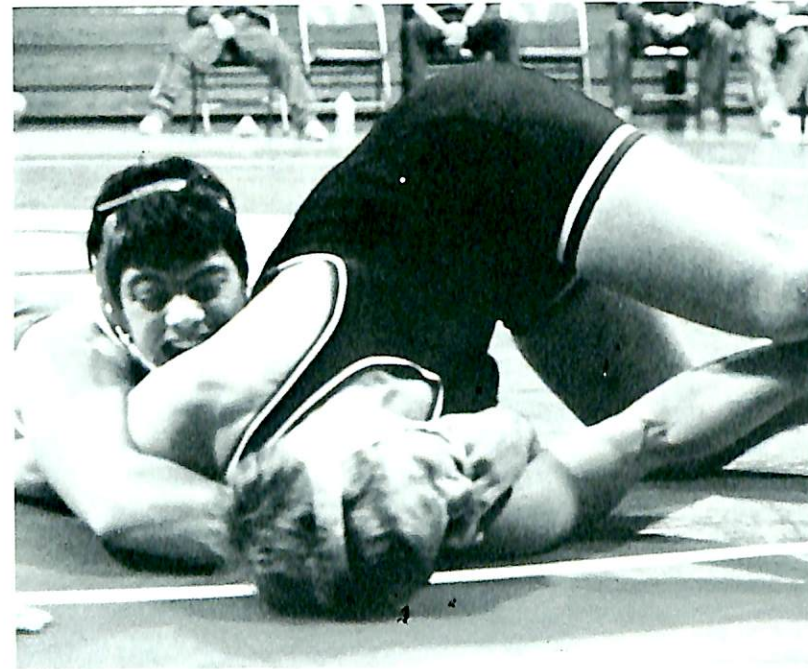

Top: Rob Riedy, an NAIA Scholar Athlete is working to keep his opponent down.

Bottom: Freshman Craig Perkins is clearly in control of his match as he wrestles on to victory.

Freshman, Justin Stutzman fights to gain control of the match.

1988-89 Wrestling Team (left to right),  
BACK ROW: Coach Ron Beaman, Dave Kinen, Shawn Gessert, Tim Haigwood, Kenny Sliva. MIDDLE ROW: Rob Riedy, Craig Perkins, Travis Sallis, Tom Bolton, Stephen Mathis, Tony Anderson. FRONT ROW: Tom Kortemeyer, Aaron Keup, Justin Stutzman, Sean Haight, Marc Ferrin, and Derek Spear.



# Hermes, SAB, Sower

Hermes Staff (left to right) BACK ROW: Kevin White, Matt Allen, Peter Sierant, Coleen Lennemann, Kim Farmer, Gina Roden. FRONT ROW: Randy Hollowell, Michele Smith, Andrew Madsen, Chris Heinrich & Editor Carter Hansen.



Student Activities Board (left to right): Tim Holthus, Julie Howland (President), Melissa Reinikainen, Angie Johnson, Cami Christensen, Mark Mueller, and Mark Rothfusz.



Sower: Napawan Harold and Peter Sierant. Not pictured is Editor Peg Crannell, Kelli Crannell, Carter Hansen, Karyn Hillesland, Kelly Tierney, Gary Korisko, Gina Roden, Kelly Nass, and Keri Huhr.



# Winterfest 1989

## King Todd & Queen Angie

Kevin White and Audra Vogt get down to the beat.



Winterfest 1989 was a huge success thanks to SAB and Student Senate. These two groups spent a great amount of time to make the night of Winterfest one of the best dances that everyone had ever been to. The theme for the evening was "A Night On The Town." The upper level of the campus center was decorated with stars, streamers, bows, and blue, silver and black balloons. King Todd Kollbaum and Queen Angie Johnson reigned over the festivities. Royalty included Randy Hollowell, Patty Dunlop, Chris Hough, Angie Johnson, Yuji Ikeda, Cathy Keck, Todd Kollbaum, Carolyn Lauer, Grant Matthies, and Kellee Siemers. The dance was formal and a large crowd attended.



Stacey Lien, Griff Dunlop, Kellee Siemers, Mark Rothfusz and Lydia Kerns plus many others get the dance going to the music of the D.J.

Kim Farmer and James Cloyd enjoy the music and soft beat of a slow dance.



King Todd and Queen Angie dance the royal dance.



## Governor Orr Visits Dana

On February 8, in a visit to Blair, her "Capital for a Day", Governor Kay Orr stopped for a visit at Dana. During lunch on Dana Campus, Governor Orr was named a "Honorary Great Dane of Dana." President Christopherson presented Governor Orr with a replica of an ancient Viking helmet. Also presented to her by Student Body President, James Cloyd, on behalf of the Student Senate and student body was a Dana sweatshirt and Dana pin. Governor Orr stated during her visit that Nebraska teachers were underpaid, and that it wasn't possible to increase teacher pay without a tax increase. Governor Orr also said she would not be in support of any proposal for higher teacher pay that would endanger the financial health of Nebraska. Besides visiting Dana Campus, Governor Orr made 13 other appearances in Blair during her visit.



President Christopherson presents Governor Orr with a replica of an ancient Viking helmet on her visit to Dana.

James Cloyd, Student Body President, presents the Governor with a Dana College sweatshirt and Dana pin.



## Dana College Band & Choir



Front row (l to r): Kelly Stember, Michelle Smith, Noelle Miller (on floor), Lara Jean McBride, Lisa Campbell. Middle Row (l to r): Director Michael Anderson, Debra Schramper, Lora Rennau, Kris Pronske, Kim Soderberg, Derek Spear, Jeff Gillio, Paul Krogh, Mary Miller, Jim Jordan. Back Row (l to r): Greg McBride, Craig Hess, Mike Ryan, Julie Mitchell, Brenda Gerdes, JoAnne Noecker, Kristle Cuka, Jennifer Keding, Martha Suhr.



Front Row (l to r): JoAnne Noecker, Carolyn Lauer, Connie Trout, Leigh Harkin, Derek Spear, Darrell Smith, Kim Cavanaugh, Lisa Overlie, Karla Njus, Jennifer Keding, Becca Brabec. 2ND row: Chris Ivers, Karyn Hillesland, Ernie Henry, John Neunaber, Yuji Ikeda, Noelle Miller, Julie Howland, LaraJean McBride, Martha Suhr, Kelly Barnum. 3RD Row: Heidi

Blaas, Julie Mitchell, Peter Norland, Paul Jensen, Larry Scarpino, Mark Rothfus, Jim Jordan, Vincent Orduna, Karen Froker, Rebecca Porter, Melissa Carson, Lydia Kerns. Back Row: Jayne Stein, Kristin Wass, Larry Overbeck, Steven Ziegler, Craig Hess, Todd Kollbaum, Greg McBride, Kent Emswiler, Mike Ryan, Shawn Lorenzen, Shana Creger, and Diane Swanson.



# Dana's HEAH

HEAH! You could hear Dave Murray yelling to students as he tried to get them involved in raising money for the homeless. HEAH, Higher Education Against Homelessness, was a fundraising event created by Dave Murray. Students were asked to get involved by going out and getting pledges of a set amount money from sponsors to be paid per minute for the student to read. Prizes were donated for students who received the most money in pledges, and a drawing was held for a set of encyclopedias. The students were allowed to read from their own books, magazines or from materials provided. The marathon lasted for 24 hours. KDCV aired the marathon during the whole 24 hours. Students and other participants could be heard reading over the air. The money raised went to the homeless in the surrounding community. The total money was matched by Dana College to go into a scholarship fund to be given to incoming students who needed it. Dave Murray hopes to continue Dana's HEAH as a tradition at Dana. It was an excellent idea!

Kim Farmer, one of the few who stayed up the complete 24 hours, reads over the KDCV air.



Tyrone Tyndell and Steve Rodgers help in Dana's HEAH. Dave Murray, creator of Dana's HEAH, stands in front of the set of encyclopedias to be given away.



Middle, right: Brent Wesemann reads for Dana's HEAH while James Cloyd puts him on the air over KDCV and Robert Wright prepares to read next.



Right: Saturday morning of the marathon, Claudia Brown read children's stories to children who were brought in from the Blair community. The stories were also enjoyed by the adults.



# Cheerleaders And Dance Team



Cheerleaders: (back row L to R) Lisa Melgren, Karla Njus, (middle row L to R) Holly Petersen, Lynn Moore, Lori Barrit, Kirsten Christopherson, Kristie Edens, Kelly Barnum, Diana Jones, (front row L to R) Jenny Rose, Sheryl Chamberlain



Dance Team: (left row, top to bottom) Michelle Severson, Kelly Stember, (center row top to bottom) Kirsten Christopherson, Patty Dulong, Claudia Brown (right row top to bottom) Lorraine Beck, Angie Johnson.

# Dana Women's Softball

1989 NIAC Champions-3rd Consecutive Title



Tina Reimer, #13, hits the ball to bring her fellow teammate on third home. Right: Janet Mitchell, #11, keeps her eye on the ball as she decides to run.

1989 MOST VALUABLE PLAYER-Joan Scherbring

1989 ALL-CONFERENCE

FIRST TEAM: Pitcher-Joan Scherbring  
Catcher-Nicki Brownell  
Infield-Lori Scott, Janet Mitchell, Katie Corbitt  
Outfield-Tina Reimer  
Designated Hitter-Sheryl Shuster

SECOND TEAM: Infield-Shari Bohling,  
Outfield-Cami Christensen

ALL-DISTRICT ELEVEN

FIRST TEAM: Pitcher-Joan Scherbring, Catcher-Nicki Brownell, First Base-Lori Scott, Outfield-Tina Reimer

SECOND TEAM: Second Base-Katie Corbitt, Short-stop-Janet Mitchell, Designated Hitter-Sheryl Shuster

HONORABLE MENTION: Third Base-Shari Bohling



Below: Shari Bohling, #18, plays third base.  
Bottom, left: Melissa Lehan, #6, ready to send the ball outfield.  
Bottom, right: Cami Christensen, #10, and Michelle Severson, #7, take a break out of their game to smile for the camera.



## FINAL DISTRICT 11 SOFTBALL STATS

Individual Batting:			
Janet Mitchell	55-137		.401
Nicki Brownell	60-152		.395
Tina Reimer	50-147		.395
Runs/Game:			
Katie Corbitt	37-44		.84
Tina Reimer	40-49		.82
Hits/Game:			
Nicki Brownell	60-48		1.25
Tina Reimer	58-49		1.18
Janet Mitchell	55-48		1.15
RBIs/Game:			
Janet Mitchell	41-48		.85
Tina Reimer	37-49		.76
Walks/Game:			
Katie Corbitt	35-44		.80
Lori Scott	27-48		.56
Doubles/Game:			
Janet Mitchell	7-48		.15
Tina Reimer	7-49		.14
Katie Corbitt	5-44		.13
Triples/Game:			
Janet Mitchell	7-48		.09
Home Runs/Game:			
Cami Christensen	2-41		.05
Janet Mitchell	2-48		.04
Stolen Bases:			
Katie Corbitt	19		
Team Batting:			
AB-1187	R-293	H-376	2B-37 3B-27 HR-7 RBI-220
B Ave-.317 (1st in District 11)			
Team Pitching:			
IP-302.7	R-207	HH-289	SO-136 BB-158 ER-134 ERA-3.07
W-L 29-19			
Individual Pitching:			
Joan Scherbring	IP-231.7	R-209	H-101 SO-104 BB-75 ER-67 ERA-2.02
B Ave 20-11			



# 1989 Baseball Season

## Men Place 3rd In Conference

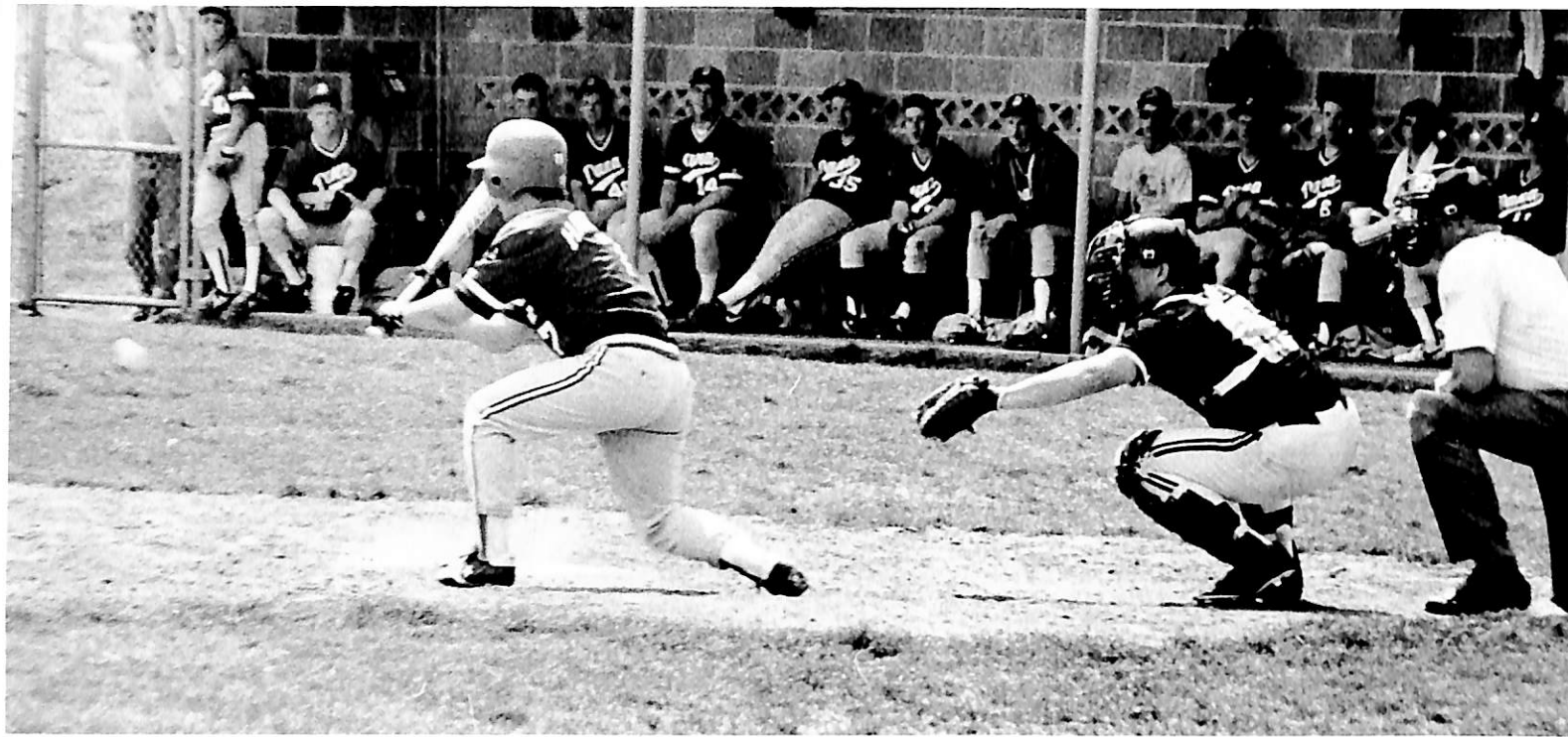

### COMMENTS FROM THE COACH

The team was young and despite the 11-31 record, it is on the way up. Only two seniors will leave the team, and prospects are good for vast improvement in 1990.

The strong point of the team was in the outfield, both offensively and defensively; four underclassmen did well: Troy Carmichael, Pat Dougherty, Mike Boudle, and James Anderson.

The infield was weak defensively and play there needs to be improved. Pitching was not strong either, but the bright note is that the two leaders were freshmen: Jeff Kress and Shawn Winters. Catching was below average as the main one, Mark Clements, fell below his 1988 performance. He should rebound in 1990 to where we would like him to be.

Recruiting will certainly help the infield play and pitching especially. 1990 cannot get here soon enough.



Above: Doug Hartman, #7, decides to bunt the ball.  
Below: Mark Clements, #6, hits for a grand slam to bring the rest of his teammates home.



Dave Fosdick, #18, watches where the ball goes as he gets ready to run.

### 1989 BASEBALL SEASON

Won 10, Lost 31

Conference: Won 8, Lost 8 (3rd place)

Most Valuable Player (selected by team): Troy Carmichael

All-District NAIA: Troy Carmichael, outfield

All Conference: Troy Carmichael, (soph)

Honorable Mention: Pat Dougherty, (frosh), James Anderson, (soph), Jeff Kress, (frosh)

Top Hitters:	Troy Carmichael	.331
	Pat Dougherty	.301
	James Anderson	.295
	Doug Hartman	.297

#### Leaders:

Runs Batted In	— Troy Carmichael, 29
Runs Scored	— Pat Dougherty, 30
Walks	— Pat Dougherty, 23
Steals	— Mike Boudle, 17 of 19 attempts
Doubles	— Troy Carmichael, 11
Home Runs	— Dean Norris, 3

#### Top Pitchers:

Jeff Kress-	won 3, lost 9,	Earned Run Average 6.097
Shawn Winters-	won 2, lost 3	Earned Run Average 6.149

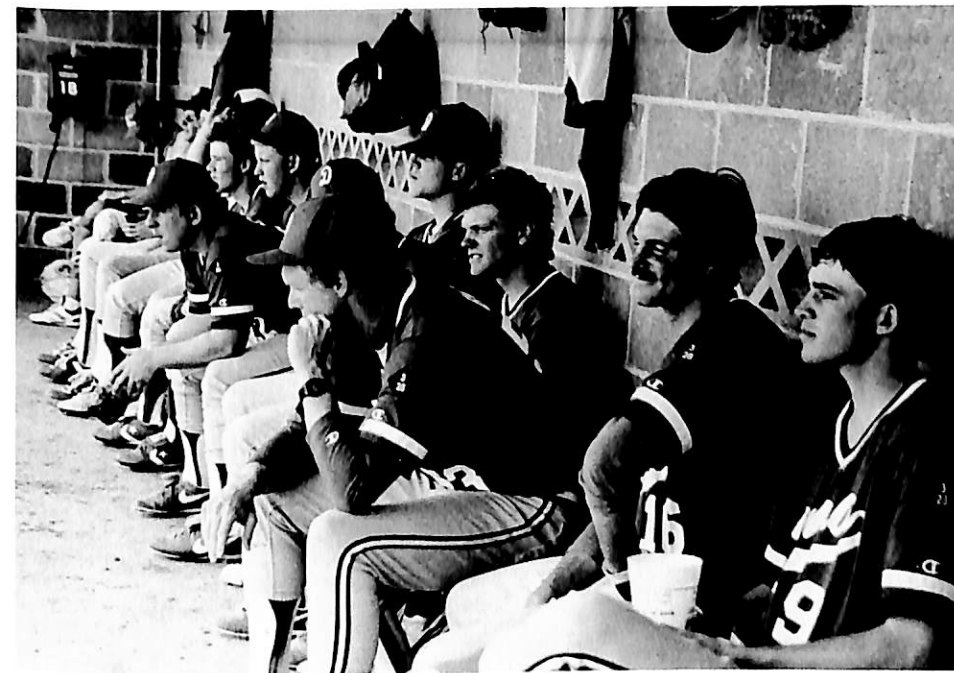

The baseball team relaxes in the dugout.



Mike Kraft, #14, runs home for another point scored.

# Seniors

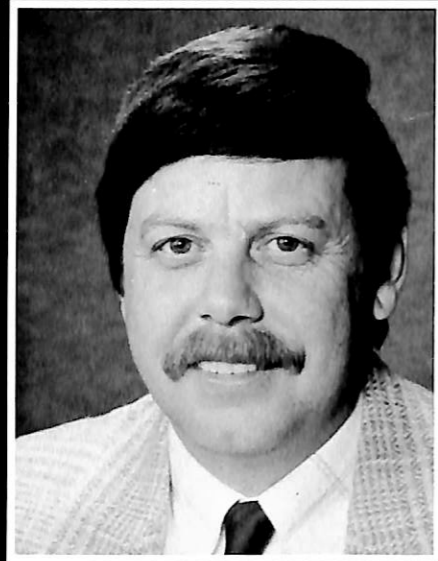

Roger Barry  
Accounting & Economics

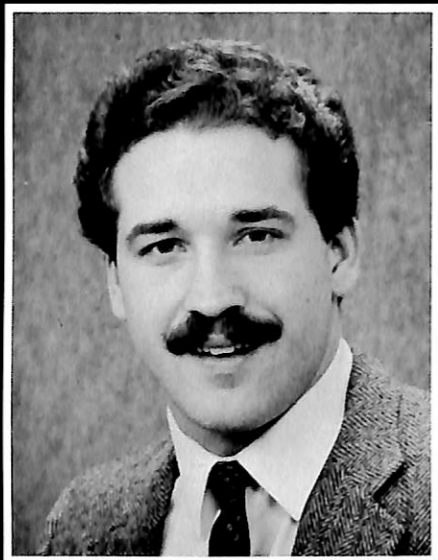

Robert Bolton  
Social Science



Lorraine Beck  
Sociology

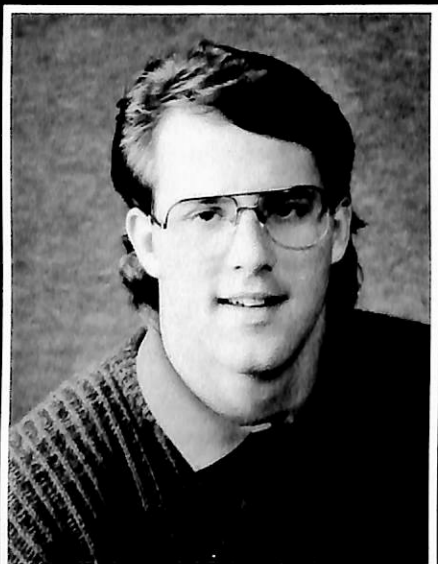

Thomas Bolton  
Acct-Computer Science &  
Finance



Tammy Akes  
Social Work



Shari Bohling  
Physical Education

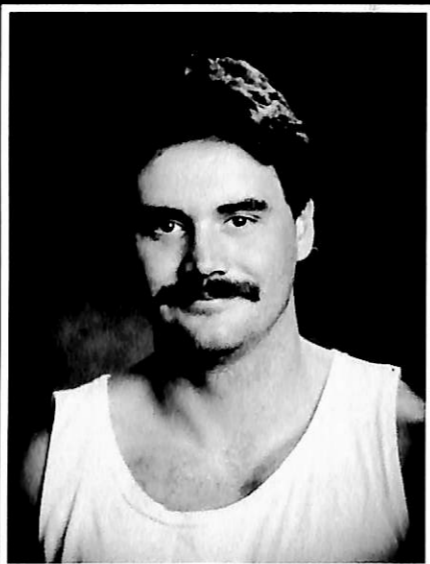

James Boomsma  
Physical Education & Biology



Rebecca Brabec  
Social Work

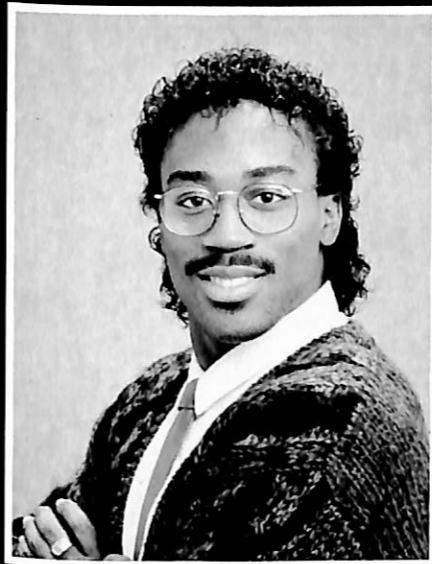

James Cloyd  
Commercial Art

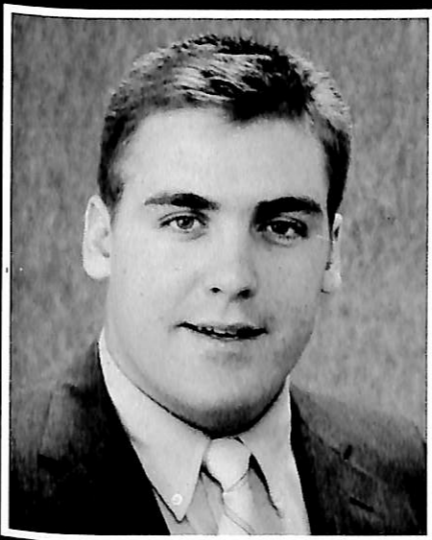

James Cooney  
Mathematics



Darlene Christensen  
Elementary Education



Richard Conrad  
Social Work



Melissa Carson  
Social Work



Brenda Conrad  
Elementary Education



Margaret Crannell  
English

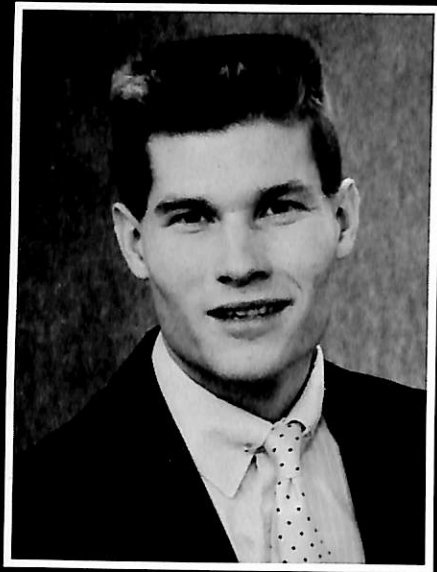

Gregory Diehl  
Communications-Broadcast  
Media

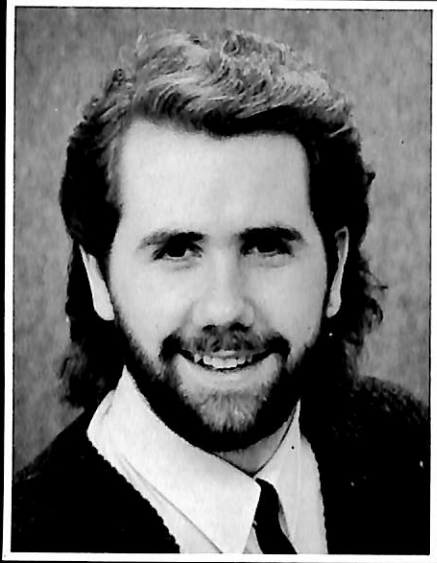

Griffin Dunlop  
Social Work

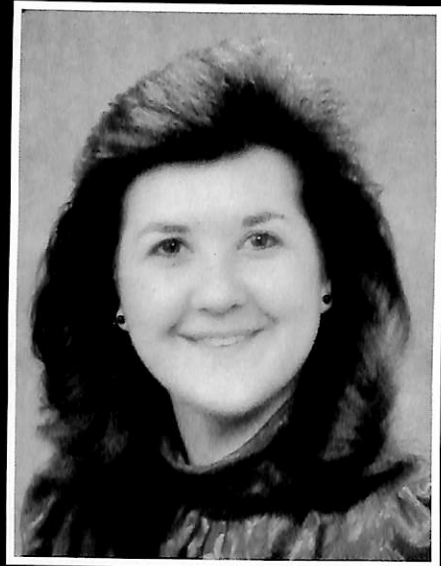

Patricia Dunlop  
Social Work



Josephine Garrison  
Psychology



Iris Gillwood  
Management & Org Behavior

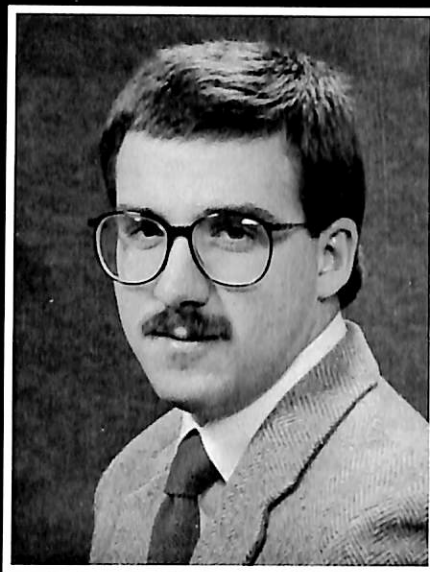

Daniel Dougherty  
Physical Education



Patrick Foley  
Humanities

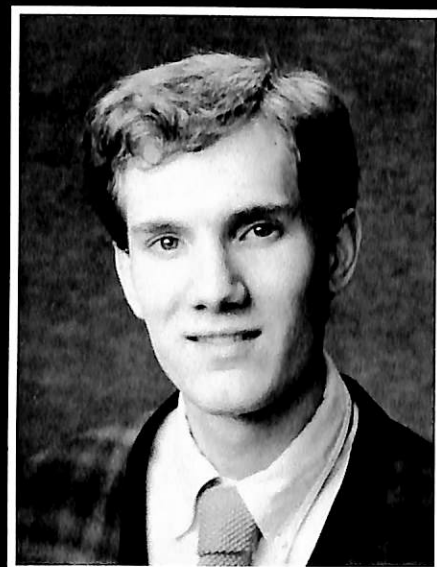

Timothy Hanssen  
Humanities



Napawan Harold  
Studio Art & Commercial Art



Danny Hosteen  
Art



Rene Hurley  
Finance



Timothy Holthus  
Math



Denise Hunter  
Elementary Education



Karyn Hillesland  
Elementary Education



Ruth Hosteen  
Social Work

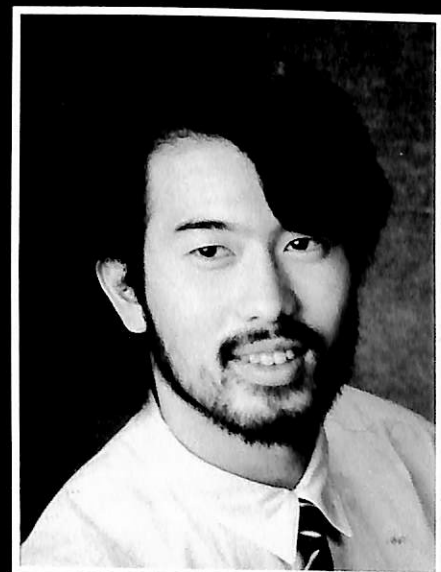

Yuji Ikeda  
Speech Theatre

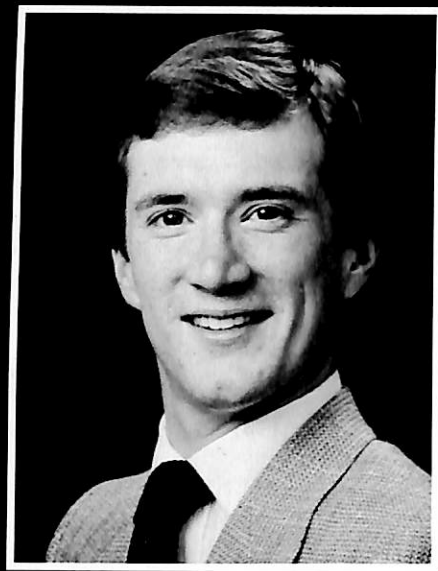

Paul Jensen  
Biology



Jeanne Kenkel  
Psychology

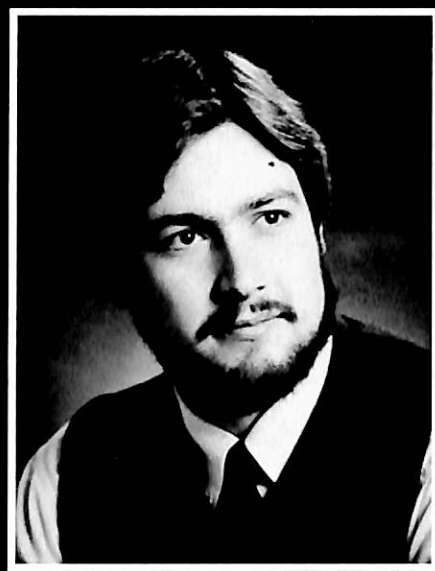

James Jordan  
Music Education



Tracy Mastin-Matz  
Man Info Sys & Accounting

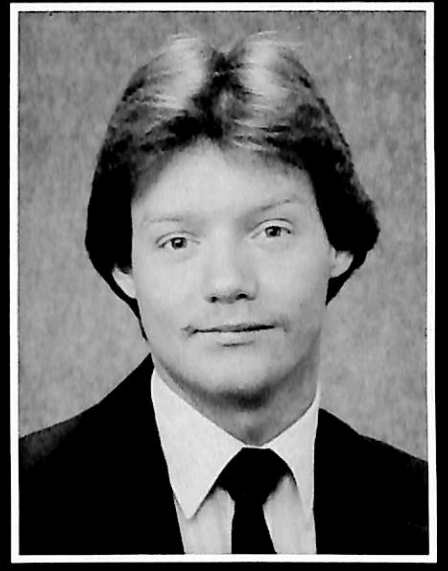

Darrell Matson  
Computer Science



Molly Knight  
Mathematics

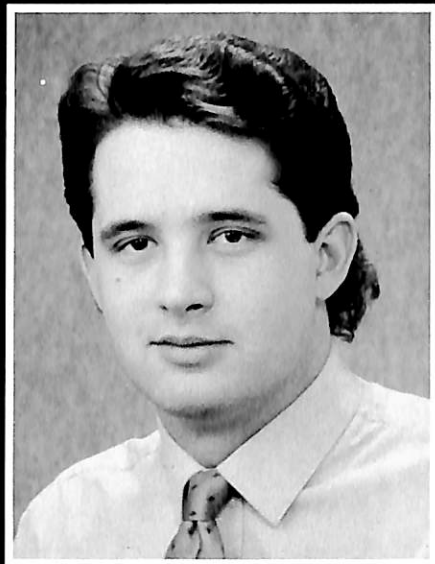

Gary Korisko  
Language Arts

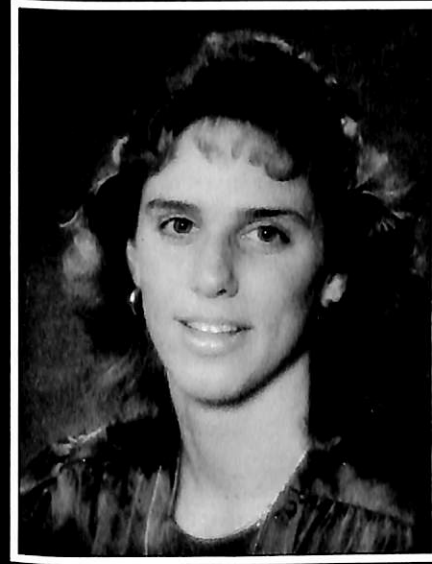

Carin Mayr  
Biology



Grant Matthies  
Mathematics

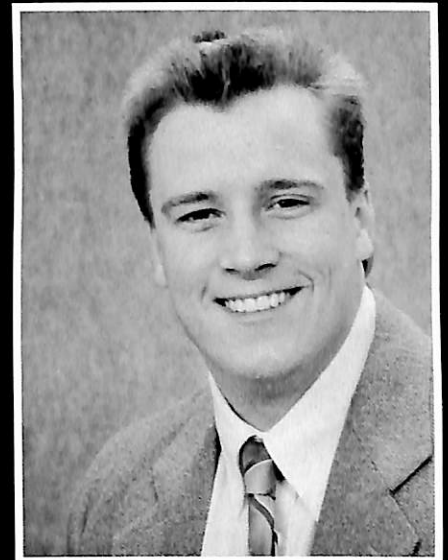

Creighton McKillip  
Business Administration

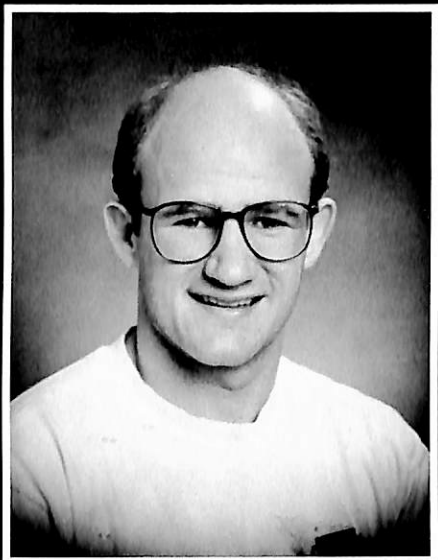

Chan Laurent  
Economics & Finance

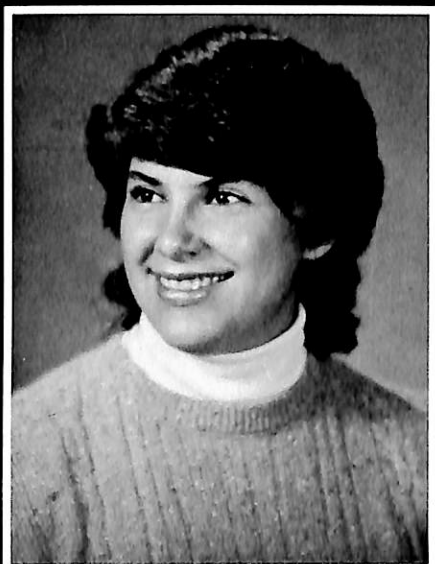

Jodi Mast  
Elementary Education



Lynn Moore  
Management & Organization



Tami Miller  
Elementary Education & Spec  
Educ

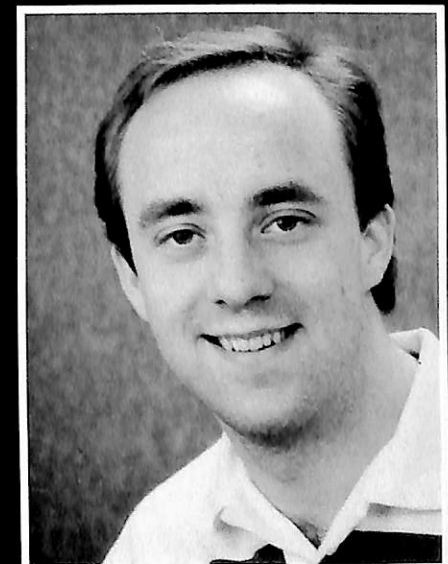

Michael Moore  
Biology & General Science



Kelly Nass  
Speech/Theatre & English

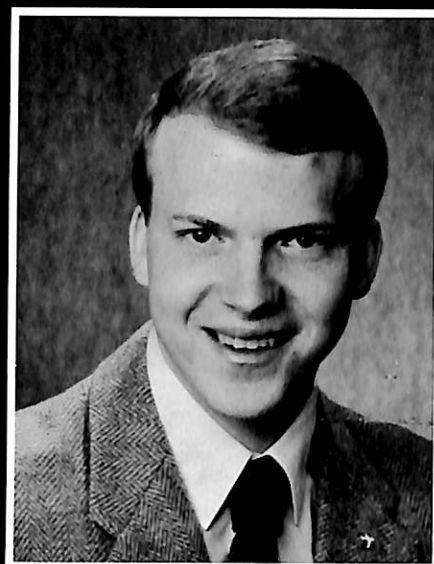

Larry Overbeck  
Bio-Chem Education



Lisa Overlie  
Biology

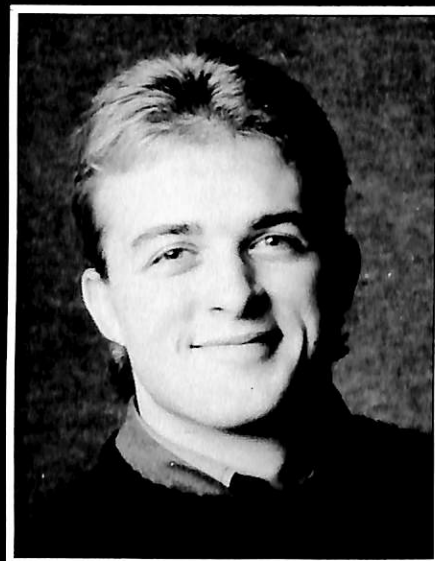

Robert Riedy  
Business Administration &  
Economics



Julie Royer  
Elementary Education &  
Mathematics

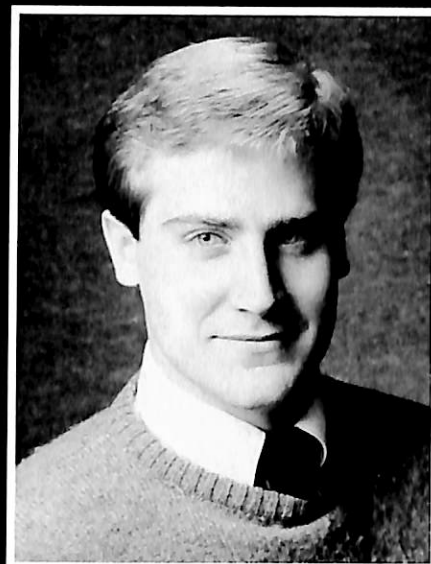

Peter Norland  
Religion & Humanities



Jeff Probasco  
Commercial Art & English

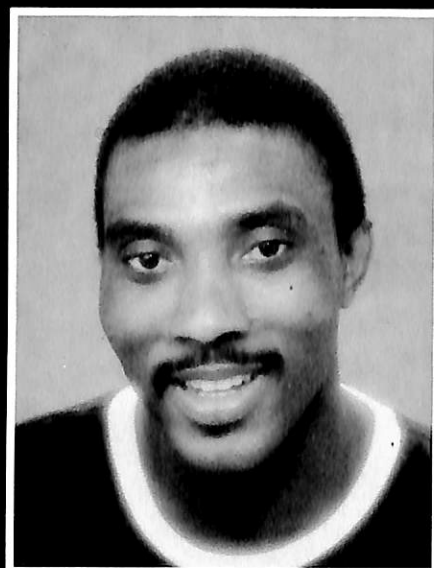

Lucky Sagay  
Marketing & Physical Ed

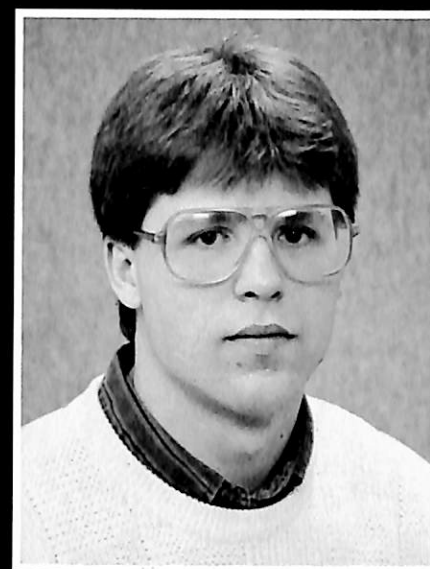

Donald Schuster  
Social Science & Secondary Educ



Mark Smeby  
Communications-International  
Study

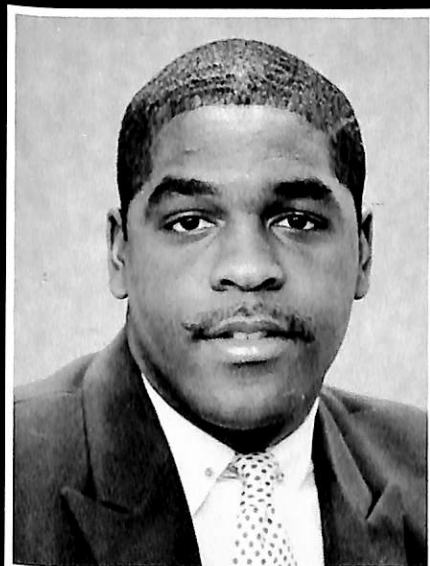

Bruce Stewart  
Business Administration



Kenneth Sliva  
Economics



Patti Stevenson  
Psychology & Physical Education



David Sinn  
Business Administration



Jayne Stein  
Music



Diane Swanson  
Elementary Education



Mie Thao  
Biology



Kimberly Thomas  
Business Administration



Senior, Angie Johnson, will remember the many nights as DJ on KDCV, as all seniors will remember the KDCV station.

Seniors, Carin Mayr and Patti Stevenson, will remember the many games they attended at Dana with friends.



Senior & Student Body President at Dana, James Cloyd(middle), is remembered for the advancements he brought to Dana.



### Seniors Not Pictured

Matt Allen  
Communicative Arts

Keri Kuhr  
Marketing

Sharon Bohlander  
Accounting & Mark/Finance

Emily Kurth  
German & Communications

Kenneth Ehline  
Social Work

Jerrod Lawrence  
Finance

Diana Gratton  
Spanish

Bradley Moore  
Business/Marketing

Carter Hansen  
Art

Thomas Prem  
Enviromental Studies & Biology

Michael Hanson  
Business

Marian Rohloff  
Elementary Education

David Hartman  
Social Science & History

Terrance Vieregger  
Computer Science

Mark Havermann  
Business Management

William Zanton  
Language Arts

Todd Heagle  
Finance

Sara Ingvall  
Elementary Education

Angela Johnson  
Social Work

Jennifer Kimes  
Elementary Education & English Ed

Nathan Kramer  
Art

# Juniors



Maria Amakali  
Kelly Barnum  
Nancy Brich

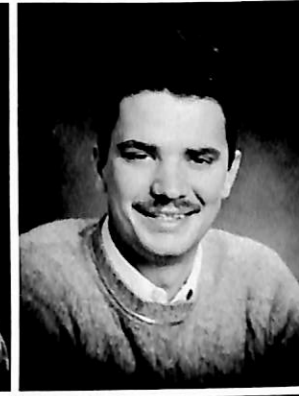
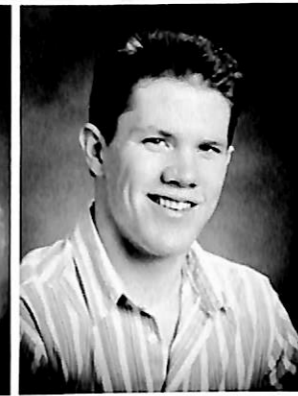

Shelley Carter  
Kirsten Christopherson  
Mark Clements  
Michael Davenport



Nancy Dierks  
Kristin Dougherty  
Marc Ferrin  
Gregory Hansen

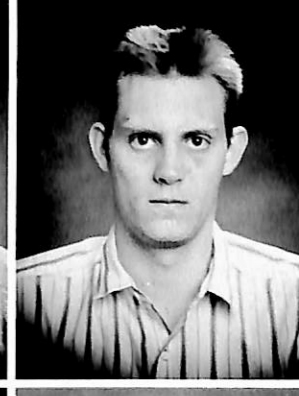

Lisa Hansen  
Kipp Harris  
Doug Hartman  
Randy Hollowell

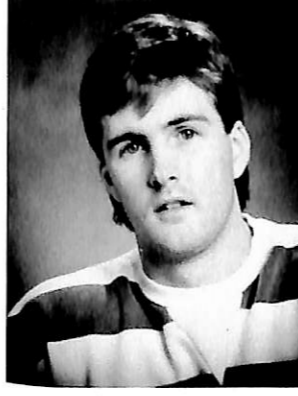

Christopher Hough  
Lori Humphrey  
Stephen Hutton  
Diana Jones



Catherine Keck  
Lydia Kerns  
Todd Kollbaum  
Paige Kostboth

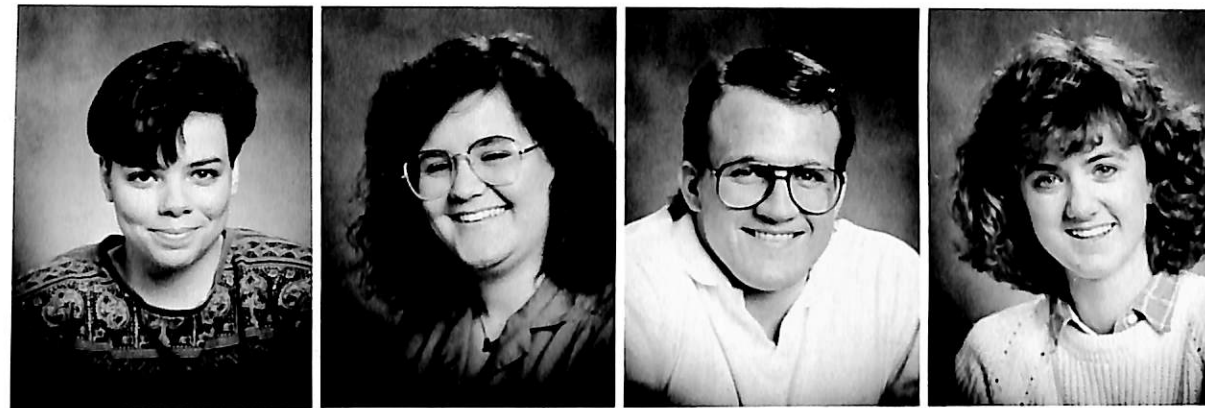

Kyle Lackman  
Carolyn Lauer  
Ginger LeBlanc  
Stacey Lien



Shannon Longwell  
Eric Lueders  
LaraJean McBride  
Noelle Miller



Russell Miller  
James Mimmack  
Catherine Morrison  
Eldora Mushi



Jeffrey Nelson  
Debbie Niedzielski  
Dean Norris  
Troy Novak

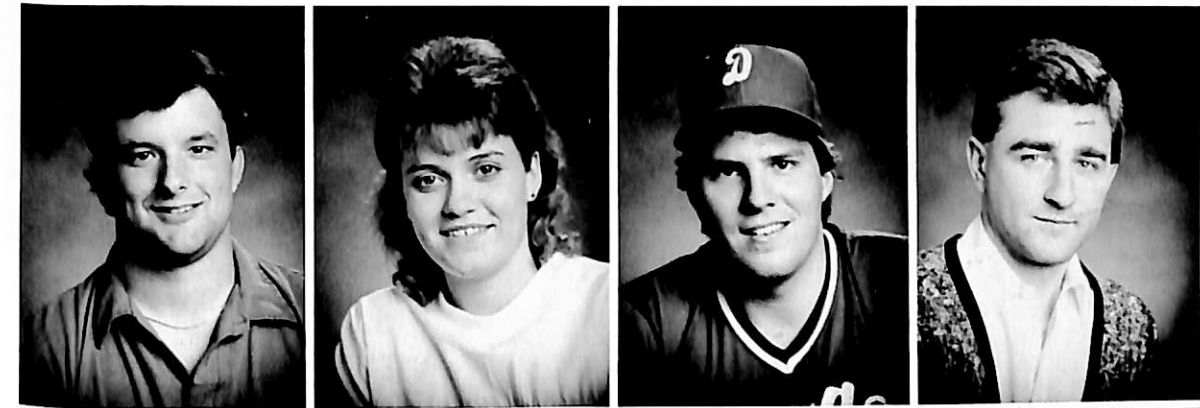
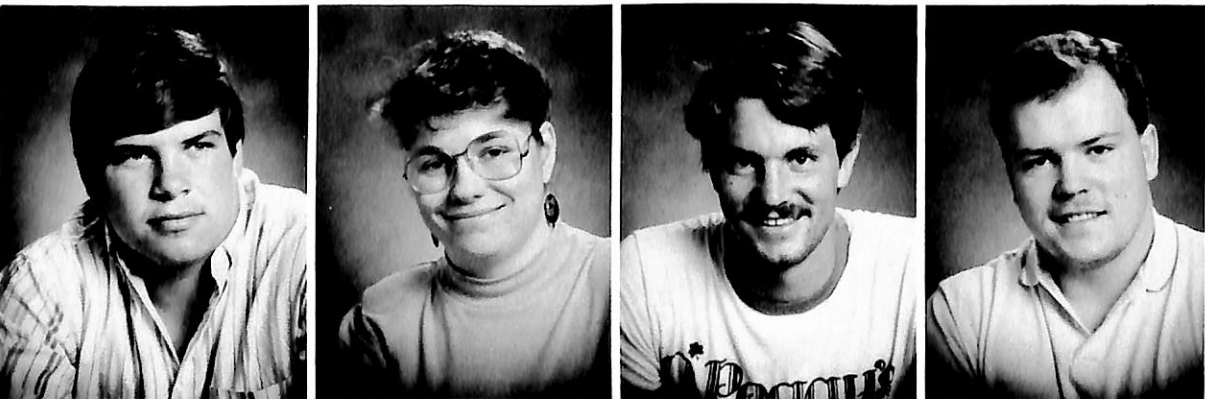

Philip Padilla  
Dixie Payne  
Douglas Piper  
Paul Powner

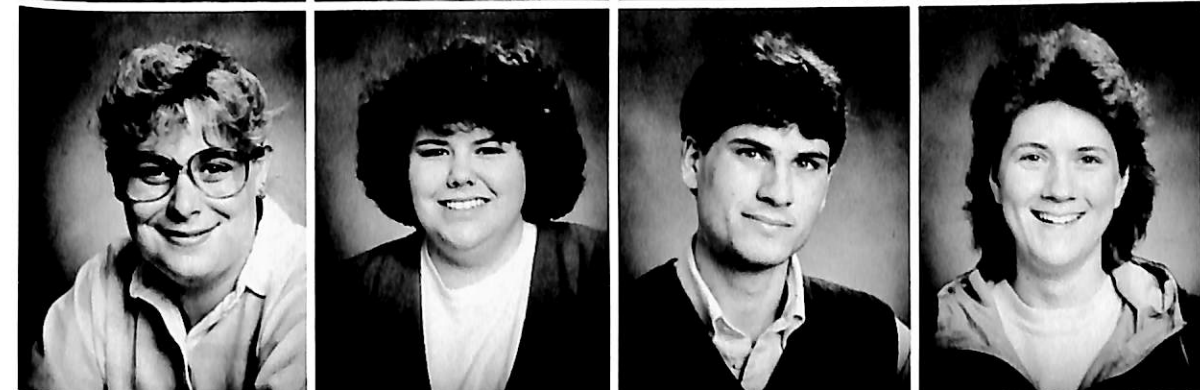

Dawne Preston  
Kris Pronske  
Todd Quirk  
Lora Rennau



Gina Roden  
Michael Ryan  
Rosalind Scott  
Kellee Siemers



Brian Smith  
Darrell Smith  
Kimberly Soderberg  
Martha Suhr



Jeffrey Tebbe  
Kelly Tierney  
Patricia Tonniges  
Trayce Vittitoe

Jade Wagner  
 Scott Wagner  
 Michael Warsop  
 Bruce Webster

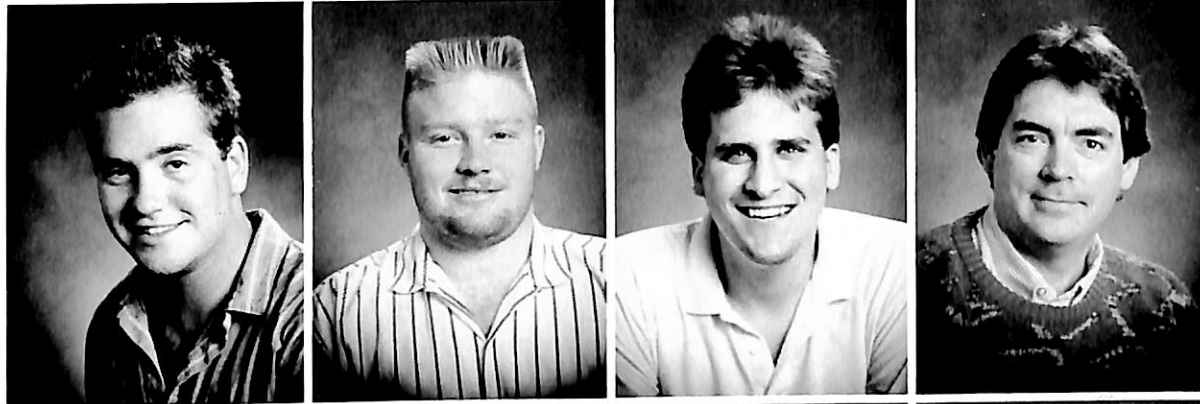

Brent Wesemann  
 Kevin White  
 Chris Wiebelhaus  
 Cory Wilson

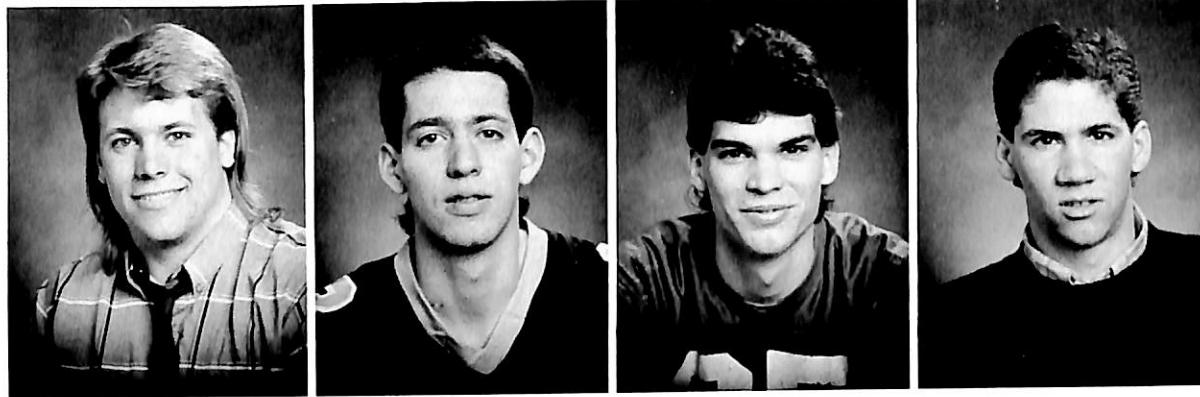

Juniors Not Pictured  
 Anthony Allmon  
 Michael Boudle  
 George Bucy  
 Robert Christensen  
 Charles Cooper  
 Jeff Gillio  
 Randall Hallberg

Susan Hendrick  
 Ernest Henry  
 Denise Henton  
 Marla Klein  
 Paul Kollmorgen  
 Caroline Kraft  
 William Kunes

Jonathan Limas  
 Mark Mathia  
 Craig Nuncio  
 William O'Boyle  
 Marvin Peterson  
 Sandi Schutt  
 Quinn Sebesta

Peter Sierant  
 Karen Sorensen  
 William Tate  
 Gay Thompson  
 Angela Trask  
 Mark Weber  
 Steven Ziegler

# Sophomores

Joseph Abbott  
 James Anderson



Timothy Barner  
 Lori Barritt  
 Heidi Blaas  
 Troy Buss

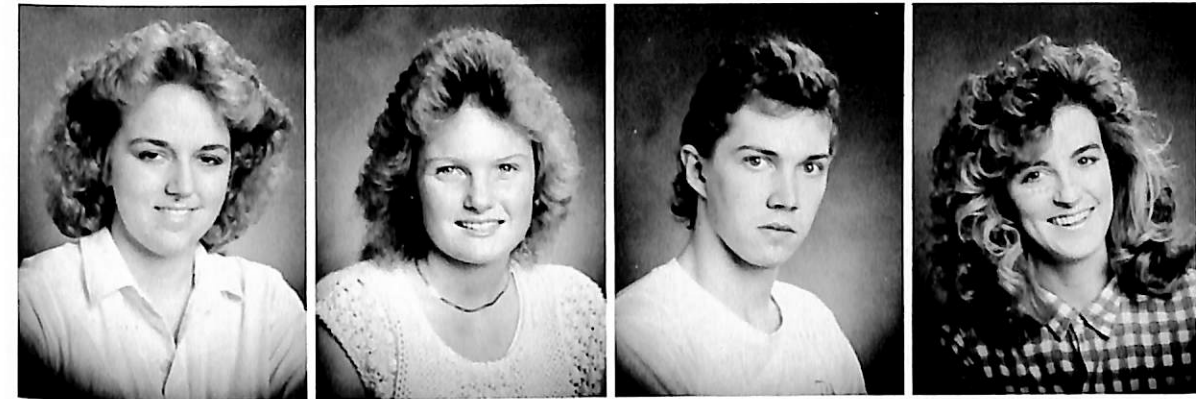

Lisa Campbell  
 Melodi Campbell  
 Philip Campbell  
 Sheryl Chamberlain



John Chapman  
 Cami Christensen  
 Amy Clemens  
 Kristie Edens



Shelley Edwards  
 Kent Emswiler  
 Kimberly Farmer  
 David Fosdick



Karen Froker  
 Michael Gerdes  
 Kimberly Gosch  
 Audery Gowen



Ann Gustafson  
 Timothy Haigwood  
 Marcy Hansen  
 Daniel Hanson

Kitty Heimann  
Julie Howland  
Christiana Ivers  
Kurt James



Alicia Jensen  
Christa Johnson  
Deborah Keller  
Carmen Kinsley



Kyle Knapp  
Paul Krogh  
Kent Kubie  
Michael Kuhl

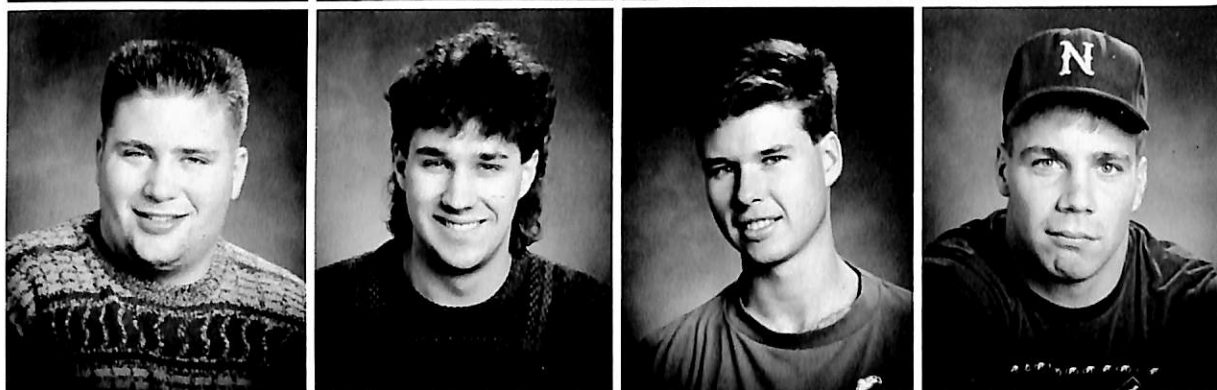

Coleen Lennemann  
Shawn Lorenzen  
Victor Lyon  
Tim Mann



Angela Mason  
Amy Mayberry  
Gregory McBride  
Lori McMullen



Janet Mitchell  
Julie Mitchell  
Thomas Morrow  
Klemens Namwira

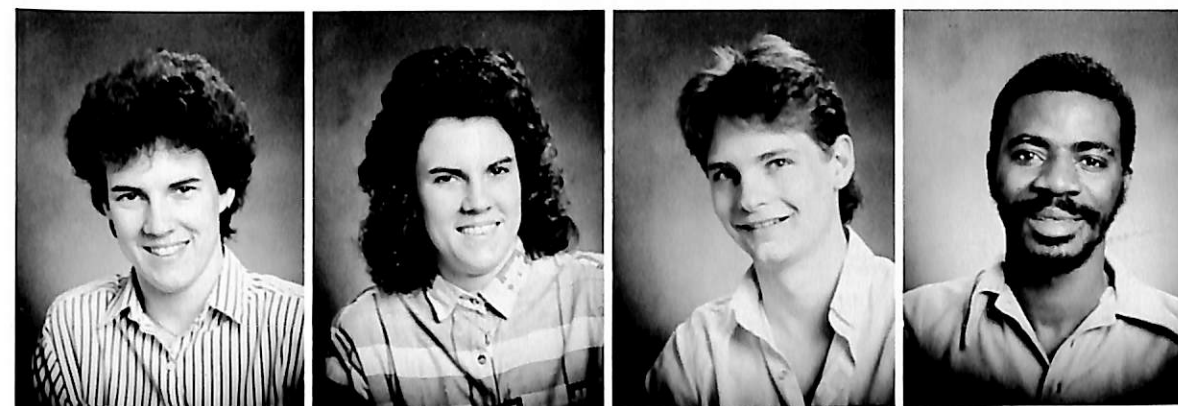

Karla Njus  
JoAnne Noecker  
Helen Ochs  
Lori Ohms



Vincent Orduna  
James Pingel  
Tina Reimer  
Debby Rife

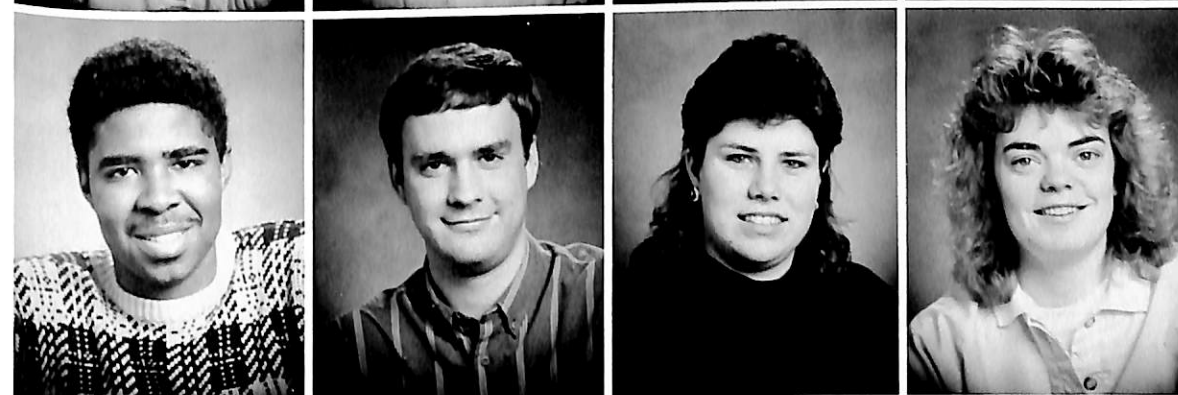

Michael Roseland  
Mark Rothfusz  
Dave Samson  
Candace Scott



Lori Scott  
Carin Shutter  
Kelly Stember  
Audra Vogt



Kristin Wass  
Tara Wassmann  
Russell Wilcox  
Anita Woodward



Sophomores Not Pictured  
Danny Adkins  
Julie Andrews  
Zachary Arellano  
Bryce Biffar  
Nicole Brownell  
Troy Carmichael  
Gregory Claussen

Meri Hansen  
Christopher Heinrich  
Lisa Hillmer  
Nancy Holtz  
John Hundahl  
William Koster  
Jeffrey Kress

Timothy Lewis  
Hans Madsen  
Scot Marsh  
John Marshall  
Andrea Monaghan  
Jared Olson  
Brian Powell

Douglas Schnack  
Stacey Schutt  
Trevor Shanjengange  
Patrick Stessman

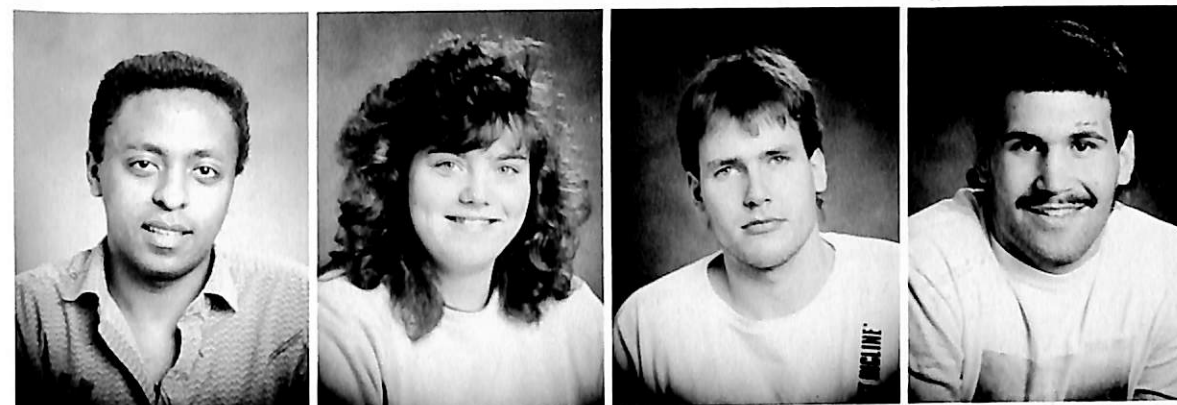

Merid Eshete  
Elizabeth Felker  
Jay Gerke  
Shawn Gessert

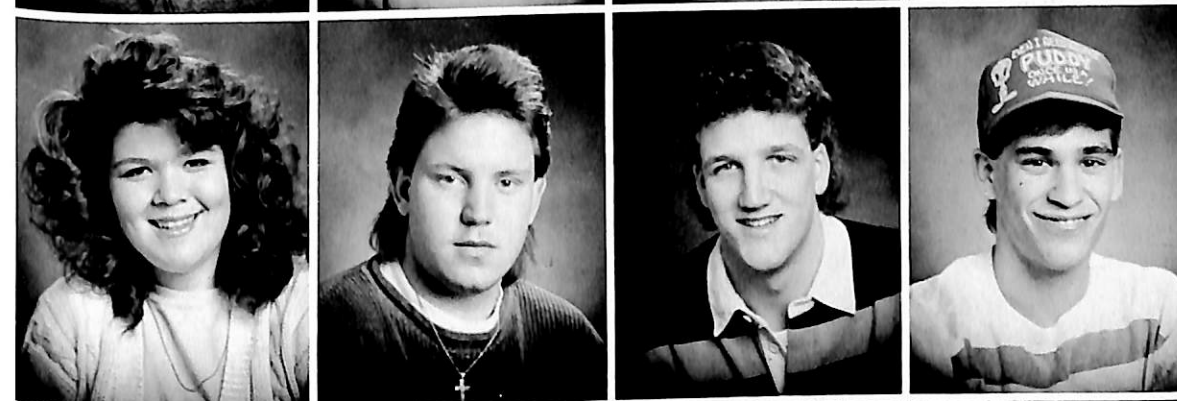

Keely Gibbs  
Troy Gourdin  
Scott Gray  
Sean Haight

# Freshmen

Claudia Brown  
Krista Carpenter  
Lisa Christensen



Karen Clements  
Katie Corbitt  
Kelli Crannell  
Shana Creger



Kory Crippen  
Sean Dalton  
Patrick Dougherty  
Angel Epperson

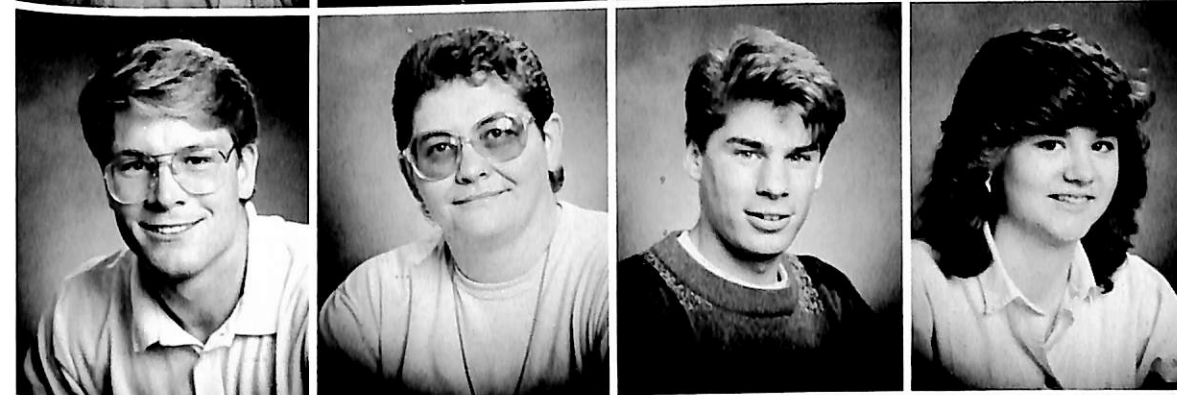
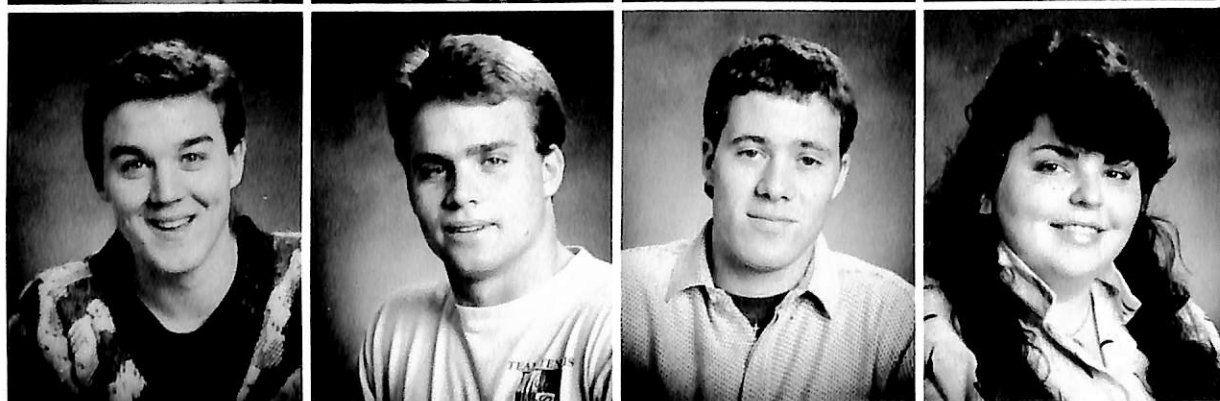

Michael Haller  
Shirley Hansen  
Robert Hansen  
Leigh Harkin



Craig Hess  
Amanda Jacobsen  
Shela Jacobsen  
Jayne Jensen



Rebecca Johnson  
Mary Keating  
Aaron Keup  
Dave Kinen

Robert Kitta  
Tami Klein  
Kimberly Krueger  
Melissa Lehan



Tony Lopez  
Bonnie Lowe  
Sarah Masker  
Stephen Mathis



Christopher McVay  
Lisa Mellgren  
Kimberly Mikos  
Kenneth Miller



Mary Miller  
Mark Mueller  
Phillip Muinjo  
Mathaus Nauyoma



Jonathan Neunaber  
Christopher Nielsen  
Christian Nielsen  
Nichole Nizzi

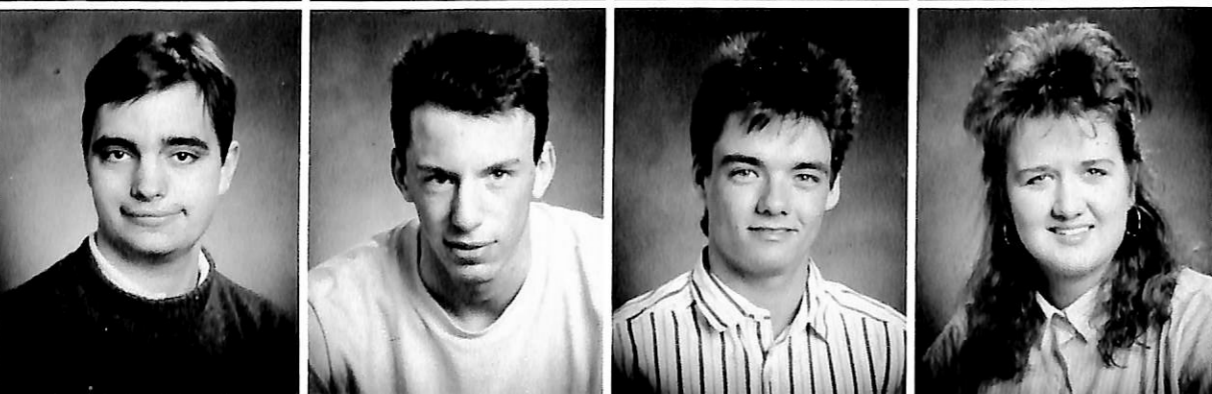

Craig Olson  
James Peister  
Jill Pelzer  
Craig Perkins



Daylene Perrino  
Joetta Pitt  
Rebecca Porter  
Stina Ramsing



Melissa Reinikainen  
Jennifer Rose  
Larry Scarpino  
Dallas Schnack

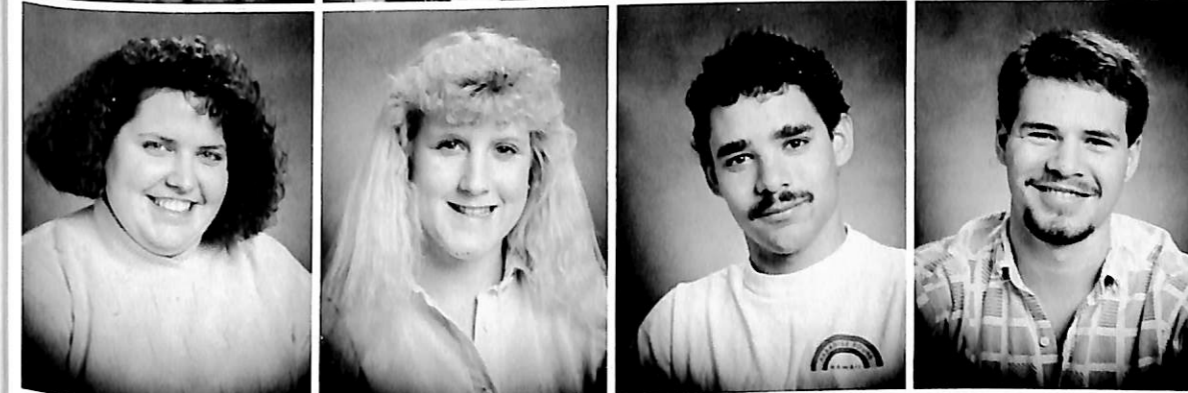

Debra Schrapfer  
Michelle Severson  
Sheryl Shuster  
Kristen Skelton



Michele Smith  
Russell Snyder  
Derek Spear  
Len Stessman

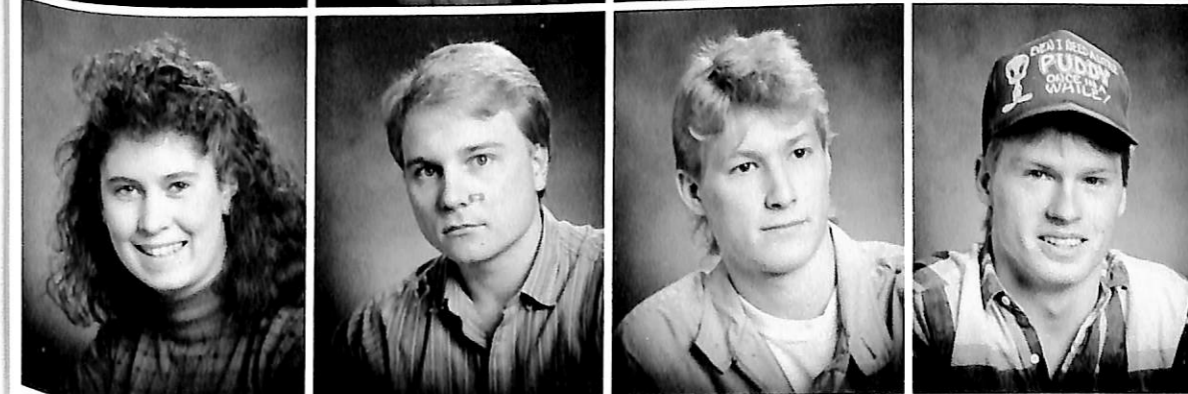

# Administration, Faculty, Staff

Justin Stutzman  
Peter Svendgard  
Curtis Thomas  
Susan Thompson

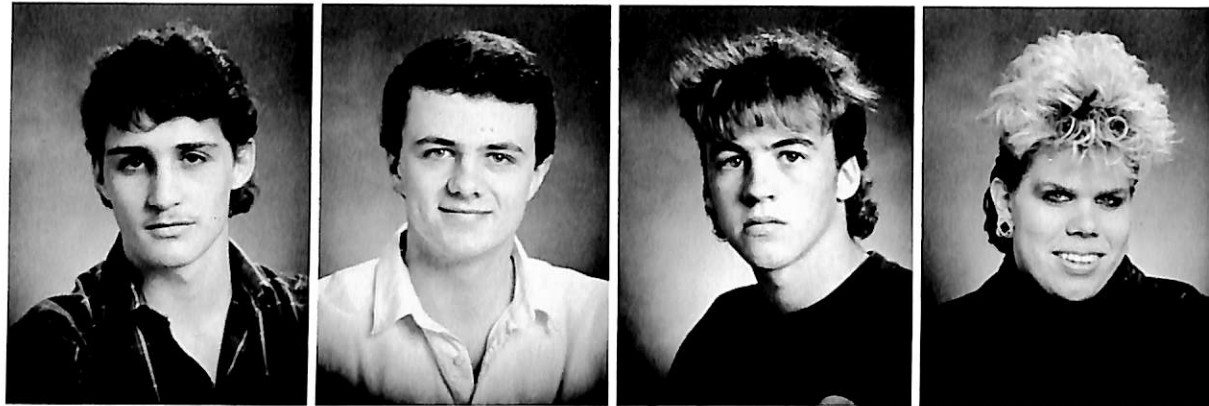

Connie Trout  
Richard Ventry  
Siri Vollan  
Christine Voss

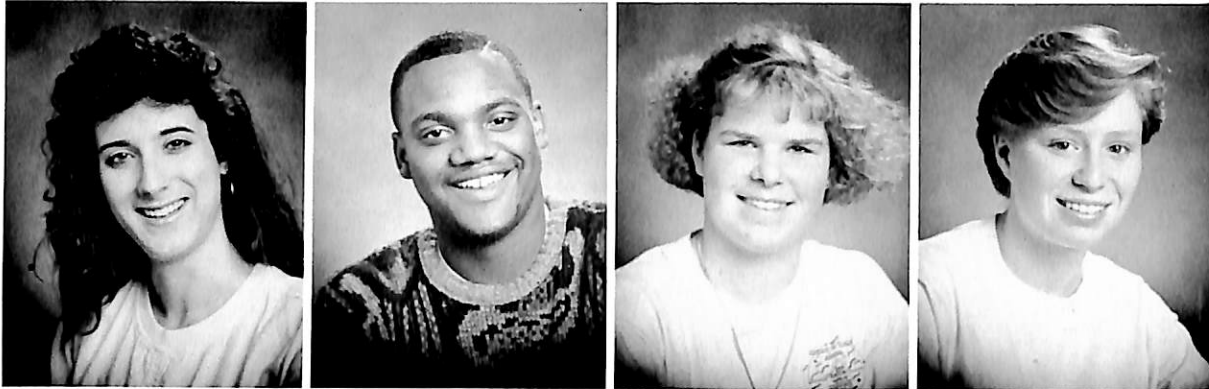

Ginny Ward  
Christy Wawrzyniak  
Gary Wilson  
Shawn Winters



Robert Wright  
Eva Zeuthen

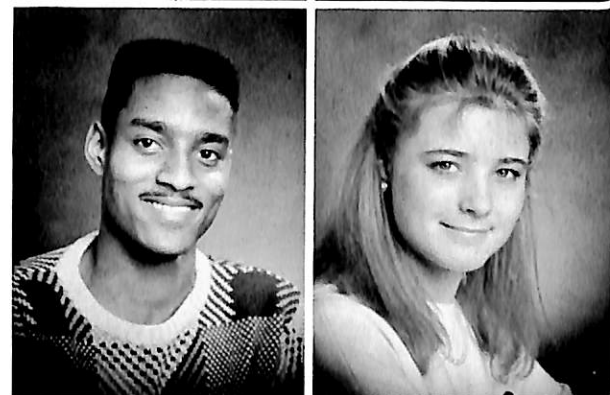

*Not Pictured*  
Anthony Anderson  
Jennifer Barabas  
Jon Bargmann  
Jeff Buck  
Jamie Bucy  
Stacey Byers  
Kimberly Cavanaugh  
Mike Ciminski  
Kristle Cuka

James Daro  
Janeille Ditlevson  
Joseph Ellis  
Antwone Finch  
Brenda Gerdes  
Rita Hennig  
Jennifer Keding  
John Knoell  
Stuart Koci

Kenneth Koester  
Thomas Kortemeyer  
Thomas Lannin  
Colleen Laughlin  
Lisa LeMaster  
Troy Livasy  
Bobby Masiers  
Molly Meusey  
Ann Miller

Lorie Musich  
Kristin Olsen  
Holly Petersen  
Stephen Rodgers  
Trevis Sallis  
Christopher Slaughter  
Tammy Tippie  
Tyrone Tyndell  
Richard Wittlake

Charles Akes  
Custodial Staff  
Dale Albus  
College Accountant & Business  
Office Supervisor



Carla Andersen  
Administrative Assistant  
Computer Services  
Carleen Andersen  
Bookstore Assistant  
Cheril Anderson  
Kitchen  
Mark Anderson  
Acting Financial Aid Officer



Michael Anderson  
Instructor in Music  
Mary Bacon  
Library Assistant  
Dr. Sybille Bartels  
Assistant Professor of German  
&  
Coordinator of International  
Studies  
Nancy Beaman  
Bookstore Manager



Rev. John Beck  
Director of Planned Giving/  
Church Relations  
Steve Bendykowski  
Instructor in Commercial Art  
Arlene Bouslaugh  
Custodial Staff  
Dr. Alan Brandes  
Professor of Music

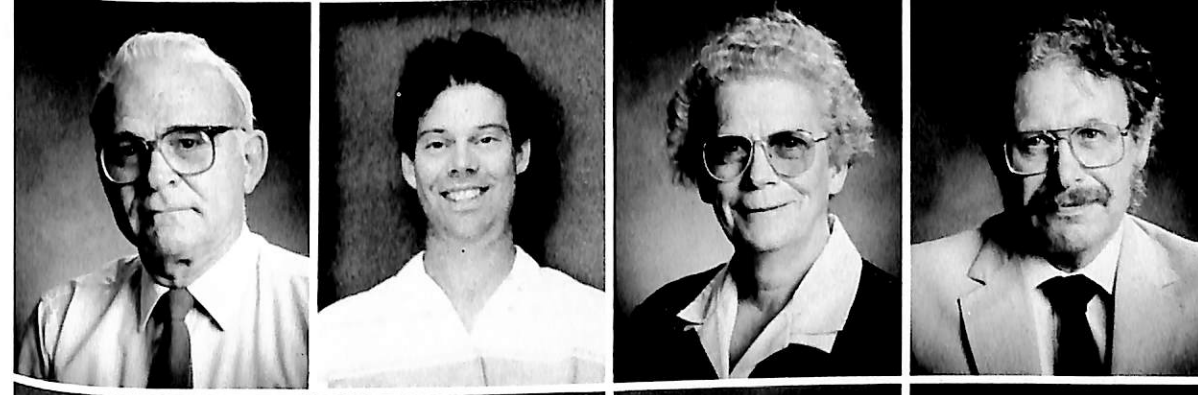

David Brown  
Custodial Supervisor  
Kathy Buckner  
Food Manager  
Connie Buller  
Instructor in Mathematics  
Judy Carmichael  
Financial Aid Coordinator



John Christensen  
Instructor in Photography  
Dr. Myrvin Christopherson  
President & Professor of  
Communication  
Dr. Kathleen Collins  
Assistant Professor of English  
Kathy Cook  
Instructor in Math



Dr. Mark Davis  
Assistant Professor of Biology  
Darrell Dibben  
Associate Professor of Speech  
Paul Ditlevson  
Director of Development  
Mary Docken  
Director of Admissions &  
Student  
Financial Planning

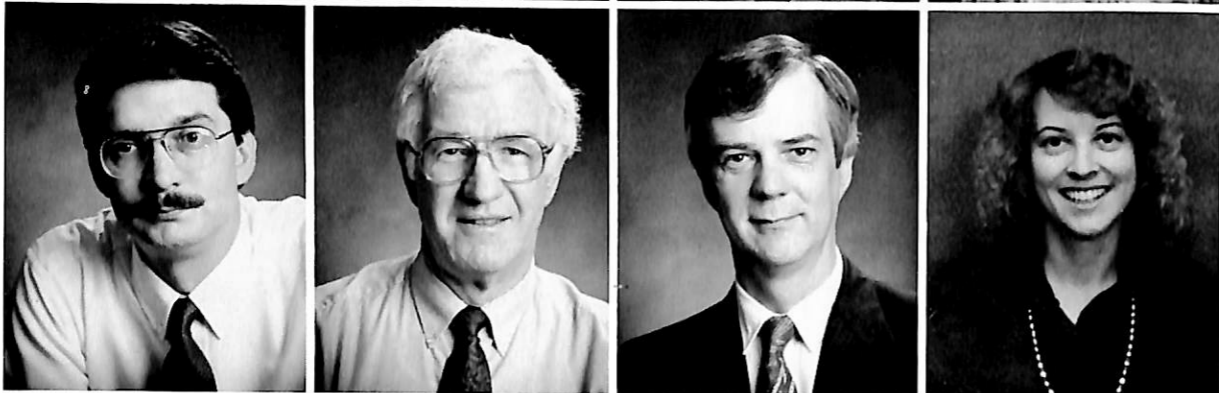

Dr. Michael Doyle  
Associate Professor of  
Economics  
Dr. Kay Ferguson  
Assistant Professor of Teacher  
Education & Psychology  
Ann George  
Director of Alumni Affairs/  
Parents Program/Editor-Dana  
Review  
Marian Gilbert  
Resident Hostess



Esther Gunderson  
Secretary of Campus Pastor &  
Director/Supervisor  
Switchboard  
Joe Gutschow  
Kitchen  
Paula Hanley  
Coordinator & Director of  
Learning Resources Center &  
Hall  
Director of Mickelsen & Blair  
Keith Hansen  
Business Manager



Lorraine Hansen  
Switchboard  
Carol Haussermann  
Director of Recreational  
Services  
& Intramural Supervisor &  
Assistant Professor of Physical  
Education  
Lisa Hayne  
Admissions Counselor  
Kitty Heimann  
Admissions Office Manager



Dr. Milton Heinrich  
Associate Professor of Art  
Arvin Hernes  
Associate Professor of Physics  
Betty Hernes  
College Nurse  
JoAnn Hohensee  
Library Assistant



Eric Holey  
Assistant Dean of Student  
Services  
Nancy Horeis  
Administrative Assistant for  
Development  
Elizabeth Hunstiger  
Admissions Office Assistant  
Dr. Delvin Hutton  
Professor of Greek & Religion



Sharon Jensen  
Assistant Library Director  
Michael Jones  
Associate Director of  
Development  
Dr. Richard Jorgensen  
Professor of History  
Sieghard Krueger  
Assistant Professor of Speech/  
Theatre & Director of Theatre



Barbara Kubie  
Custodial Staff  
Mary Jo Kubie  
Placement, Career Services  
Coordinator  
Mitch Law  
Kitchen  
Louann Lierman  
Custodial Staff



Eugene Lindblad  
Associate Professor of  
Chemistry  
Barbara Lippincott  
Administrative Assistant for  
Institutional Advancement  
Shirley McAllister  
Assistant Professor of  
Education  
& Psychology  
Sherri McIntosh  
Kitchen

Phyllis McManigal  
Administrative Assistant  
Student Services  
Rita McManigal  
Accounts Payable/Student  
Accounts  
Joan Masters  
Custodial Staff  
Dr. Bernard Matthies  
Professor of Education &  
Psychology



Willard Meier  
Maintenance Staff  
David Miller  
Instructor in Business  
Administration  
David Miller  
Maintenance Staff  
Kim Miller  
Assistant Registrar

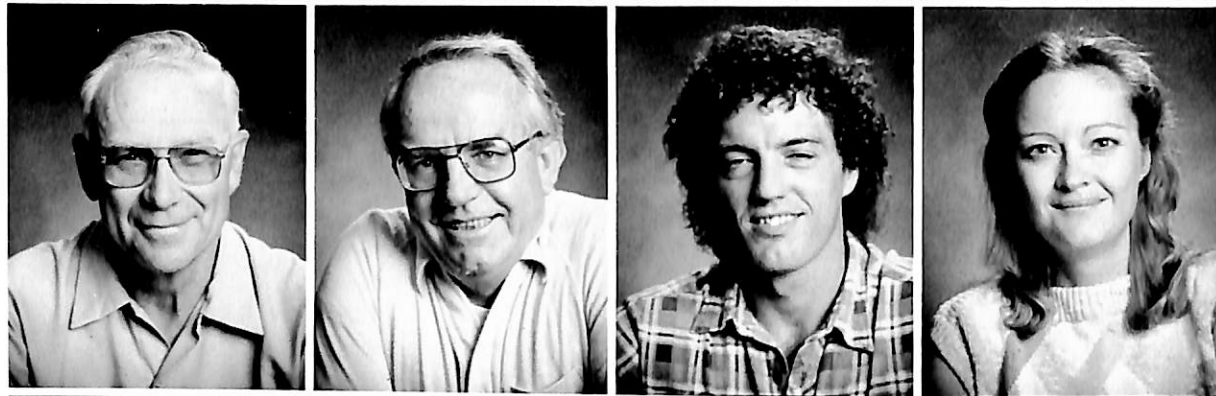

Judy Moore  
Custodial Staff  
Githa Nielsen  
Instructor in Danish  
Jeanmarie Nielsen  
Instructor in Music &  
Humanities  
Dr. John Mark Nielsen  
Assistant Professor of English



Dr. John W. Nielsen  
Professor of Religion  
Luella Nielsen  
Professor Emerita of English  
Kitty Norbeck  
Custodial Staff  
Dr. Kathleen O'Connor  
Vice President for Academic  
Affairs, Dean of the College &  
Professor of Sociology



James Olsen  
Professor of Art  
Dr. Dorothy Olson  
Associate Professor of  
Elementary  
Education  
Linda Olson  
Administrative Assistant for  
Dean's Office  
Roger Olson  
Associate Professor of  
Mathematics

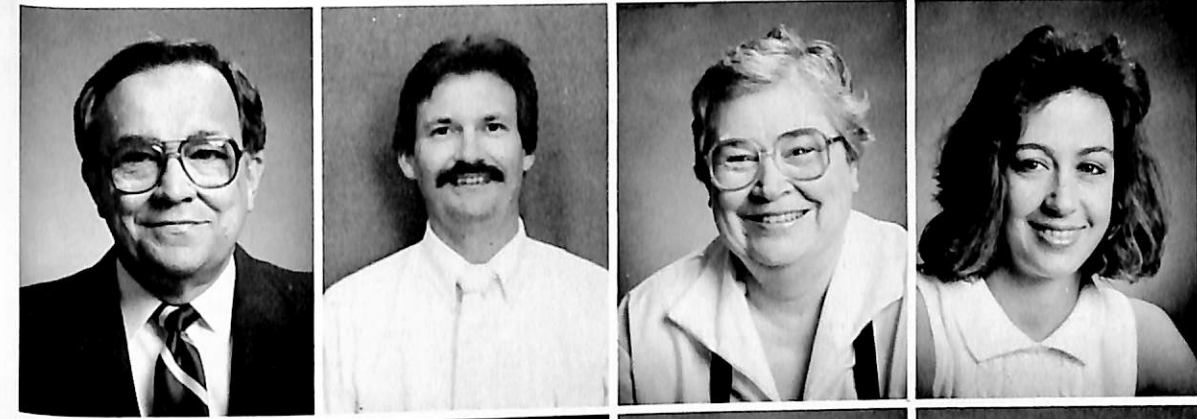

Phil Pagel  
Vice President for Institutional  
Advancement  
Dr. Richard Palmer  
Assistant Professor of Music  
Norma Panek  
Kitchen  
Nancy Pedersen  
Development Office Staff  
Assistant



Nancy Penna  
Registrar  
Burke Peterson  
Director of Public Relations  
Carolyn Potter  
Secretary to the President  
Jan Potter  
Assistant Professor of Social  
Work and Sociology



Richard Potter  
Assistant Professor of Social  
Work and Sociology  
Ruth Rasmussen  
Library Director  
Virginia Scheibe  
Custodial Staff  
Robert Schmoll  
Director of Computer Services  
and Information Management



Dr. Barry Schweig  
Instructor in Production  
Management Week End College  
Helen Sheets  
Kitchen  
Mabel Smith  
Custodial Staff  
Sandra Sonderup  
Student Accounts



Don Sorensen  
Maintenance Staff  
Peggy Sorensen  
Coordinator of Counseling  
Center & Hall Director of  
Holling and Argo  
Dr. Larrie Stone  
Instructor in Biology  
Craig Swenson  
Assistant Director of  
Admissions



# Graduation 1989

May 21, 1989, dawned a bright day. Each senior could feel the excitement and anticipation as they made their way across campus from Pioneer Memorial to Borup Coliseum. Thoughts ran through their minds of the experiences they had been through while at Dana. These thoughts were intermingled with thoughts of what the future may hold in store for each of them. As their lives unfold before them, may they grow stronger in mind and body as they encounter new experiences in the world. We at Dana wish them the best of life and health.

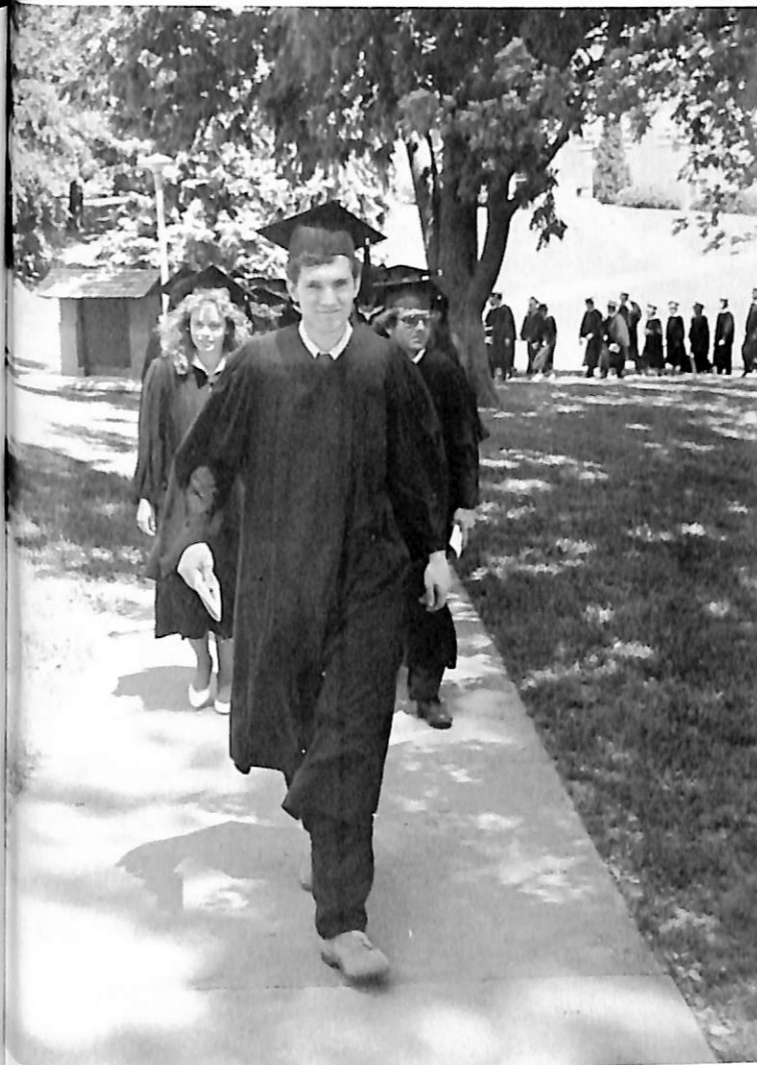

Above left: Tim Hanssen leads the graduation processional from Pioneer Memorial to Borup Coliseum. Above: The presentation of diplomas has been finished; President Christopherson announces the graduated class of 1989. Right: President Christopherson presents Bruce Stewart with his diploma.



Dar Therkelsen  
Kitchen  
Eugene Thomas  
Maintenance Staff  
Wanda Trahm  
Kitchen  
Dan Travaille  
Dean of Student Services

Janice Van Slyke  
Kitchen  
Rev. Linda Walz  
Campus Pastor  
Donald Warman  
Associate Professor of History  
& Political Science  
Bill Zanton  
Admissions Counselor

*Not Pictured*  
Jon Appleget  
Instructor in Science  
Carolyn Avey  
Consultant for Multicultural  
Affairs  
Will Baird  
Head Men's Basketball Coach &  
Instructor of Physical Education  
Ron Beaman  
Head Coach of Wrestling  
Meta Brandes  
Admissions Counselor/Weekend  
College Coordinator  
Monica Breitingner  
Instructor in Sociology  
Diana Brown  
Instructor in French & Spanish  
Becky Cole  
Admissions Office Assistant  
Tom Curry  
Instructor in Accounting/Weekend  
College  
Bryan Daum  
Assistant Football Coach  
Kathy Foley  
Instructor in Physical Education  
& Head Coach of Women's  
Basketball  
& Volleyball  
Everett Frahm  
Security

Ronda Fritz  
Assistant Coach of Women's  
Volleyball &  
Basketball/Recruiting  
Coordinator-Women's Athletics  
Daisy Furtak  
Bookstore Assistant  
Joyce Gissler  
Instructor in English  
Steve Glennon  
Instructor in Sociology/Weekend  
College  
Clifford Hanson  
Professor Emeritus of Philosophy  
& Instructor of Philosophy  
Duane Heffelfinger  
Campaign Associate for  
Development  
Helen Hengeveld  
Humanities Assistant  
Donna Kingston  
Bookstore Assistant  
Steve Kissel  
Assistant Football Coach & Head  
Coach of Women's Softball  
Nathan Kramer  
Parnassus Assistant  
James Krueger  
Assistant Football Coach & Head  
Track Coach Men's Athletic  
Recruiter  
Raymond Lane  
Security  
Dale Lemon  
Assistant Professor of Physical  
Education

John McClain  
Instructor in Sociology &  
Social Work  
Dr. Leo McKillip  
Assistant Professor of Physical  
Education & Head Football Coach/  
Director of Athletics  
Dale Matson  
Maintenance Supervisor  
Mary Ann Miller  
Instructor in Communications  
Kenneth Mitchell  
Assistant Men's Basketball Coach  
Leisa Montag-Siegel  
Instructor in English  
David Murray  
Coordinator of Multicultural  
Center & Minority Student Affairs  
& Instructor in Sociology  
Diane Nickeson-Ray  
Instructor in Social Work  
Chris Nielsen  
Instructor in English/Weekend  
College  
Romuald Niziolek  
Custodial Staff  
Harris Payne  
Geography-evenings & English

Gilbert Ragan  
Associate Professor of Economics  
& Business Administration  
Dr. Ruth Sather  
Instructor in Sociology &  
Elderhostel  
Susan Schaeffer  
Manager of Omaha Village  
Apartments  
Debbie Schjodt  
Switchboard  
Mark Smeby  
Admissions Counselor  
Paul Snow  
Library Assistant  
Jean Stilwell  
Instructor in Business  
Administration/Weekend College  
Holly Stout  
Instructor in String Music  
Carol Sudduth  
Athletic Department Secretary  
Larry Suverkrubbe  
Security  
Kirk Trotter  
Assistant Men's Basketball Coach  
Sandra Warman  
Instructor in Communications/  
Weekend College

# Danian Staff Has Successful Year

The Danian Staff, left to right, Back Row: Editor, Kellee Siemers, Todd Quirk, Stacey Lien, James Cloyd, Richard Ventry. Front Row: Napawan Harold, Assistant Editor-Chris Voss, Tina Reimer, and Jenny Rose. Not pictured: Tara Wassmann, Nancy Brich, Photography Editor-Grant Matthies, Tim Holthus, Karen Clements, Melissa Carson, Mary Keating.



The Danian had a very successful year indeed. With the help of James Cloyd and Stacey Lien, we were able to recruit nearly 30 people and retain a core staff of 16 people. This was a big improvement from last year (1988) with only a core of 6 people.

The staff began the year by selling ads (in the book) to local businesses in Blair. We were successful in selling over \$1000 to the local community. Student Senate, we owe them a large thank you, gave us enough money to cover the rest of the costs for the book. This included the printer's bill, supplies, and the payment to Taylor Photography for student pictures.

The staff was very motivated and accomplished a lot for getting started late in the year. We had two very helpful advisors, Anne Christopherson and Phil Pagel. They both gave very much needed critiquing and advice. The Danian staff has done excellent work. This book is a large improvement from last year's Danian; I think the staff members need to clap themselves on the back for a job well done.



Sitting are advisers Phil Pagel and Anne Christopherson. Standing is Editor, Kellee Siemers

## Motivation Was The Name Of The Game

### CARNES PAINT & DECORATING

Benjamin Moore  
1635 Washington St.  
Blair, NE 68008  
(402) 426-2717

"Your Hometown Dealer"

**WOODHOUSE FORD**  
S Hwy 30  
Blair, NE 68008  
(402) 426-4126

### VINTON MOTOR CO.

BLAIR'S GM DEALER  
for over 60 years  
Located Downtown Blair  
Phone: (402) 426-4121

Telephone 402-426-9485

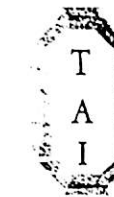

**Thousand Adventures, Inc.**  
P.O. BOX 301 - Blair, Nebraska 68008

HAIR CARE FOR THE WHOLE FAMILY



PERMS  
COLORING

**Silver Razor**

BLAIR PLAZA • BLAIR, NEBRASKA 68008  
402-426-4824

ROFFLER PRODUCTS

STYLING  
REGULAR CUTS

## WOLFF Jewelers & Goldsmiths

PHONE 402-426-4931  
1620 WASHINGTON STREET  
BLAIR, NEBRASKA 68008

FRANK E. WOLFF, J.C.E. PRESIDENT

### OLSEN AUTO SERVICE



19th & South  
426-3303

Locally owned & operated

### Complete Auto Service

Tune-ups, Tires, Batteries,  
Custom Exhaust Pipe Bending -

### BLAIR CLEANERS

- ⊗ Professional In-House Drycleaning
- ⊗ Pressing
- ⊗ Laundering
- ⊗ Same Day Service
- ⊗ FREE Delivery with Minimum Drycleaning
- ⊗ Wedding Dress Boxing

### THE TAILOR SHOP

- ⊗ Zipper Repair
- ⊗ Hemming
- ⊗ Alterations

1449 Washington 426-4669

Like A Good Neighbor State Farm Is There.

See Me For Car, Home, Life And Health Insurance.

Robert Krogh, Agent  
1565 Washington St.  
Blair, NE 68008  
tel. #426-2320



State Farm  
Insurance Companies  
Home Offices  
Bloomington Illinois



208 No. 19th  
Blair, NE.  
426-2200

Mon-Sat 7 AM-Midnight  
Sunday Hours: 8AM-10PM

### GOODRICH DAIRY STORE

1769 Washington Street  
Blair, NE 68008  
Phone: 426-5181  
Full Line Dairy Store-Complete Fountain  
Fresh Deli Sandwiches  
Open & Days A Week  
Mon-Sat: 8:30 AM-10:00 PM  
Sun: 11:00 AM-10:00 PM  
A Franchise Store of Goodrich Dairy, Inc.  
Locally Owned and Operated

1640 Washington Street  
Blair, Nebraska 68008

Byford J. Klein, O.D., P.C.  
Optometrist



Telephone: (402) 426-4601

### DALE'S HOUSE OF BOTTLES

"The Coolest Beer In Town"  
Open 7 Days A Week

1074 Washington  
Blair, NE 68008  
Ph. (402) 426-2005

Dale Kruse  
Don Kruse  
Loise Kruse

### TOWN & COUNTRY MARKET

238 South 13th  
(402) 426-2700



The quality of our service grows with technology  
1635 FRONT STREET • BLAIR, NEBRASKA 68008

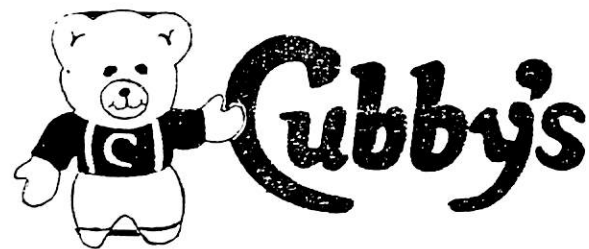

The Bearry Best  
Convenience

19th & Washington • Blair, NE  
Phone 426-5666



1259 LINCOLN STREET  
BLAIR, NEBRASKA 68008  
(402) 426-4242

BARRY BEARD CRAIG MONTANYE  
NEBRASKA ACADEMY OF FLORAL DESIGNERS



5AM-4PM Mon-Sat  
6AM-12 Noon Sun.  
Breakfast Only

1658 Washington St.  
Blair, NE 68008

(402) 426-3710



Bill & Margaret Trisdale



Cafe On Main  
1621 Washington St.  
Blair, Nebraska

426-2311

Fine Dining

Lunch  
11AM-2PM

Dinner  
5:30-9PM

Hours  
8:30AM-9PM

Bakery  
Wine

Take Out  
Beer

1705 Washington  
Blair, NE 68008  
(402) 426-4198



Country Flowers & Fragrances  
Gourmet Candy & Coffees  
Unique Gifts & Special Delights

### Advance Cleaners

1550 Washington  
Blair, NE.  
Phone 426-4040

### BLAIR WEST PHARMACY

Prescription Specialists  
1844 Washington St., Blair, Nebr.  
Phone: 426-3700

"Where You NEVER  
Pay More For  
Selection And Service"



Open Thursday Nights  
Until 8:30 PM.



# ROOF LEAKING?

Call us for all of your roofing needs

- Flat or Steep
- New Roofs

- Tear Offs
- Repairs

Free Estimates

## McKinnis Roofing

672 Front St. Blair,

426-2644

## Oehler Brothers Family Restaurants



*Blair, Nebraska*

*and*

*Sergeant Bluff,  
Iowa*

Phone: 402-426-2133



The Do-It-All Center  
for Farm, Home & Building

# S.E. SMITH & SONS

1680 FRONT STREET  
BLAIR, NE 68008

## CARLSON - DREFS

Quality Meats

426-3300



## Carefree Travel, Inc.

1613 WASHINGTON, BLAIR, NEBR. 68008

Our Service Is Free

402-426-4118

ROGER KLOPP-OWNER

ARDITH RASMUSSEN-MANAGER

## Klopp's Jewelry and Gifts

BLAIR'S DIAMOND HEADQUARTERS

1654 WASHINGTON  
BLAIR, NEBRASKA 68008  
(402) 426-2288

BUSINESS HOURS  
9:00 TO 5:30 M-F  
9:00 TO 5:00 SAT.

## O'HANLON LAW OFFICES

JOHN R. O'HANLON  
Steven M. Delaney

8990 West Dodge Road  
317 American National Bank Bldg.  
Omaha, NE 68114  
(402) 397-0303

1569 Washington Street  
P.O. Box 428  
Blair, NE 68008  
(402) 426-9666